

43RD SLUMBERLAND AMERICAN BIRKEBEINER

Birch Scroll®

- **2016 Birkie Week Results**
- **Fat Bike Birkie Results**
- **2016 & 2017 Schedule of Events**
- **Win an Entry!**

slumberland
BIRKIE
SKI . RUN . BIKE . LIVE!

Volume 41, Spring 2016

Congratulations to everyone who was part of Birkie 2016, as a skier, spectator, friend, or family!

All of us at Slumberland were thrilled to join you in this experience.

Whether we skied, volunteered, or cheered from the sidelines, we all agreed: it was an amazing day!

We wish each of you the best as you continue to embrace your Birkie lifestyle throughout the coming year.

- The Slumberland Team



slumberland[®]
FURNITURE

it's a
good
life.™

tableofcontents

- 4 A Message from Ben Popp, ABSF Executive Director
- 6 2016 Volunteers of the Year
- 7 Honoring the Legacy • Ensuring the Future – Christopher McGrath
- 8 2017 Birkie Week Schedule of Events
- 9 Birkie & Korte Wave Placement Criteria
- 10 Birkie Moments
- 11 A Front Row Seat to Birkie Fever – Slumberland Furniture Team
- 13 2016 & 2017 - Calendar of All Events
- 14 Slumberland American Birkebeiner & Korteloped Champions
- 15 Birkie Week – Event Results
- 18 2016 Race Snapshot
- 20 Slumberland American Birkebeiner Age Class Awards
- 25 Slumberland American Birkebeiner Results
- 57 Korteloped Results
- 70 Korteloped Age Class Awards
- 72 Prince Haakon Results
- 75 Fat Bike Birkie Results

2016 race staff/chiefs

2016 ABSF STAFF

Executive Director Ben Popp
 Event Director Allan Serrano
 Marketing & Communications Director Nancy Knutson
 Director of Volunteer & Participant Services Ronda Tworek
 Office Admin/Registration Cindy Zsohar
 Sponsorship Director Susan Kendrick
 Finance Director Lisa Schmock
 Skier Development & Operations Manager Kristy Maki
 Birkie Enterprises Louise Jones
 Trail & Grooming Manager Chris Campbell
 Trail Staff Chris Campbell, Gary Wright,
 John Fitzgerald, Derec Strapon, Michael Haag, Paul Ostrum
 Event Operations Staff Tim Dahlberg

2016 RACE CHIEFS

Adaptive Ski Jim Crandall
 Awards Steph Hamblin
 Baggage Birkie Paul Eckerline
 Baggage Korte Dave Tworek
 Barkie Birkie Connie Meek
 Barnebirkie Joe & Bean Timmerman
 Barnebirkie Finish Colleen Graham, Jane Mandli
 Celebration Plaza Margaret Winter
 Food and Beverage Concession Mary Wright
 Birkie Finish Area Bill Ryan
 Birkie Finish Food Station Sunny Schelvan
 Busing Paul Wessel
 Chief of Control Gerry Hansen

Communications - Race Day Brian Cody, Wally Kruk
 Elite Sprints Scott Wilson & Tom Duffy
 Expo Manager Ben Kanters
 Food Station Operations John Moreland, Mike Scalzo
 Powerline Aid Station Scott & Stacey McKinney
 Timber Trail Aid Station Jed & Jane Malischke
 Telemark Trails Station Erik Hansen
 Seeley Fire Tower Aid Station J.B. Ellis
 Boedecker Aid Station Jim & Karen Pliska
 'OO' Aid Station Kathy Zuelsdorff
 Gravel Pit Aid Station William Johnson & Roxanne White
 Mosquito Brook Aid Station Don Dunn
 Hatchery Aid Station Charles Johnson
 Giant Ski Lynell Swenson, Hayward Chamber
 International Bridge Terry Penman
 Junior Birkie Bruce & Karen Manske
 Telemark Venue Manager James Bolen
 Lost & Found Dee Taylor & Roxana Jackson
 Medals Birkie Karen Harden & Heather Peterson
 Medals Korte Lisa & Dave Hawkinson
 Medical Director Dr. Dayle Quigley
 Medical Coordination Eric Nilson
 Medical Personnel Mark Gritzmacher
 Parking TJ Edwards
 Road Control Noah Lattin
 Start Gatekeeper Rob Frenchik
 Welcome Crew PC Rasmussen

Photographers James Netz, Kelly Randolph,
 Bob Pearl, Sally Krueger, Lenora Ludzack

Birch Scroll®

RESULTS 2016
 Volume 41, Number 2

BIRCH SCROLL® STAFF

Publisher The American Birkebeiner
 Ski Foundation, Inc.
 Executive Director Ben Popp
 Editor Nancy Knutson
 Ad Sales Ronda Tworek
 Design and Layout Advance Printing

ADVERTISING

The Birch Scroll accepts advertising until one month before publication. The *Birch Scroll* reserves the right to refuse any ad due to content or space limitation. For rate and deadline information, contact **American Birkebeiner Ski Foundation, Inc.**, P.O. Box 911, Hayward, WI 54843; telephone 715-634-5025; fax 715-634-5663.

The Birch Scroll welcomes unsolicited materials and letters for possible publication. Once received, manuscripts, photographs, news stories and other contributions are considered property of the American Birkebeiner Ski Foundation and will not be returned to the sender. Letters and comments submitted to the Birkie must be signed and include telephone number and the address of the sender. The American Birkebeiner Ski Foundation is not responsible for content accuracy in the articles within this publication. The American Birkebeiner Ski Foundation reserves the right to edit all material submitted for length and clarity.

ARE YOU MOVING? LET US KNOW!

Please notify us of any address changes at this address: American Birkebeiner Ski Foundation, Inc., P.O. Box 911, Hayward, WI 54843, or email us at Birkie@Birkie.com.

AMERICAN BIRKEBEINER SKI FOUNDATION, INC. BOARD OF DIRECTORS

Paul Eckerline President
 Dennis Kruse Vice President
 Joe Timmerman Treasurer
 John Leighton Secretary
 Sue Scheer Director
 Jan Guenther Director
 Yuriy Gusev Director
 John Kotar Director
 Michael Mandli Director
 Charlie Dee Director
 John Garrett Director
 Tom Duffy Representative, Sawyer Co.
 Brett Rondeau Representative, Bayfield Co.

The words American Birkebeiner, Birkebeiner, Birkie, Elite Sprints, Birch Scroll *and* Barnebirkie *are* trademarked and cannot be used without the written permission of the American Birkebeiner Ski Foundation.

American Birkebeiner Ski Foundation, Inc.
 P.O. Box 911 • Hayward, WI 54843
 Telephone 715-634-5025 • Fax 715-634-5663
 e-mail: birkie@birkie.com • www.birkie.com

Hello Birkie Family,

As we look back at a “Year of Birkie,” it gives us time to reflect on what went well and where there are areas for improvement. We approach each year with the primary goals of providing the best possible year-round silent sport opportunities, of hosting world-class events that deliver inspiring experiences, and of engaging more and more people, young and old, to embrace an active, outdoor lifestyle.

As we strive to deliver on our mission, we will be tweaking details and adjusting schedules to improve the Birkie experience for every participant. Perhaps the most significant changes will be found during Birkie week 2017. As you know from our participant surveys and emails, the ABSF is in need of making necessary changes to the Kortelopet and Prince Haakon events. In 2017, both races will be moving to Friday. We hope that by showcasing the races on their own day, it will provide skiers with an experience that rivals that of our other events. This change also allows us to move the Barnebirkie and Junior Birkie back to Thursday, their original day, when the most kids skied in downtown Hayward and caught Birkie Fever (more details on page 8).

Registration for this fall’s Birkie Trail Run & Trek is already open and entries are rolling in. Mark your calendar as Birkie, Korte, Prince Haakon, Lumberjack Run, and Fat Bike Birkie registration opens on May 2, 2016! We invite you all to join us throughout the year for our full schedule of fun, active, lifestyle events (see calendar on page 13).

This summer, our team will be busy working on the new Birkie permanent start area near Telemark (look for a grand opening around our annual membership meeting in August), making

ongoing trail repairs, replacing many kilometer markers, and improving the new Korte start area at ‘OO.’ Just as skiers are made through training in the summertime, trails too are made in the warmer months to ensure that they are in prime condition year-round. Each year, the Birkie Trail welcomes thousands of silent sport enthusiasts who are looking for a place to train, relax, escape, or just be outside enjoying the solitude of the north woods!



If you haven’t considered membership in the American Birkebeiner Ski Foundation, please do. Members are the heart and soul of the organization. If you’ve longed to have a voice in ABSF elections, be an advocate for the mission, serve on the board, participate in the annual meeting Fun Day on the Birkie Trail, provide general support (along with receiving some cool perks, sweet discounts, and swag), I encourage you to reach out to Chris McGrath to learn more - chris.mcgrath@birkie.com.

If you need anything, or just want to chat, please don’t hesitate to reach out to me or anyone on the Birkie Team – we are here to help. I hope to see you running, hiking, biking and skiing on the trail! #BirkieFever

Until then,

Ben Popp
Executive Director
American Birkebeiner Ski Foundation

The Mission of the American Birkebeiner Ski Foundation

- To promote and conduct the finest international cross-country ski competition and active lifestyle events;
- To serve as good stewards of the American Birkebeiner Trail;
- To support healthy and active lifestyles among people of all ages and abilities.



LIKE US on Facebook American Birkebeiner
[Facebook.com/AmericanBirkebeiner](https://www.facebook.com/AmericanBirkebeiner)



FOLLOW US on Twitter @birkie
[Twitter.com/birkie](https://www.twitter.com/birkie)



FOLLOW US on Instagram @americanbirkebeiner
[Instagram.com/americanbirkebeiner](https://www.instagram.com/americanbirkebeiner)

THANKS TO OUR SPONSORS!

slumberland[®]
FURNITURE **it's a good life.**[®]

SWIX

Marshfield Clinic[®]
Don't just live. Shine.

MADSHUS

FITS

new moon SKI & BIKE SHOP

TREK

Advantage
EMBLEM & SCREEN PRINTING

Life Link III
Air Medical Transport

BRENT CARLSON, MD
carlsonmd.com

TIMBER
Ford of Hayward
Commitment Driven & Community Focused

GU
ENERGY GEL

CLIF

SWISS MISS

PBM PEOPLES BANK MIDWEST
People You Know. People You Trust.

JOHNSON BANK

nuun
electrolyte enhanced drink tabs

GEAR WEST
XC SKI & RUN GEARWEST.COM

Northern Lakes
Cabin Stop
Discount Liquor and Fun Food

OUTTHERE

PistonBully

salomon

CRAFT

START
SPoil YOUR SKI AND YOURSELF

FISCHER

ONEWAY
THE AUTHENTIC NORDIC SPORTS BRAND

ROSSIGNOL

ATOMIC

alpina

concept 2
SkiErg

BJORN DÆHLIE

SPORTHILL

HIDDEN BAY
GRAPHICS • SPORTS

MarketPlace FOODS

Hayward Area Memorial Hospital & Water's Edge
Right here in the place we love.

BeckerLaw
SOCIAL SECURITY DISABILITY LAW
OFFICE S.C.
STATEWIDE IN WISCONSIN
@beckerlawoffice.com

45NORTH

FREERIDE BIKE
Since 1974

sawyer county
RECORD

The Steakhouse & Lodge
EST. 2004

Woodland Developments & Realty

Norvado[™]

Thank You Volunteers!

“The volunteers were AWESOME...”

“As always, best volunteers ever...”

“Birkie volunteers are incredible!”

It takes the helping hands of over 2000 volunteers to bring the Birkie, Korte, Prince Haakon, Junior Birkie, Barnebirkie, Barkie Birkie, Fat Bike Birkie, and other Birkie events to life throughout the year. Our dedicated posse of volunteers provides a special infusion of Birkie Fever to each and every event. It doesn't go unnoticed! Here are a few brief comments from Birkie event participants – whether skiers, runners or bikers – they are unanimously grateful to our amazing volunteer corp.

“...this is a fantastic event with amazing volunteers!”

It is with deepest gratitude and appreciation that the staff and board of the ABSF thanks our wonderful, hardworking, enthusiastic Birkie volunteers. We couldn't do it without you! Thank you for helping us to welcome the world to our events all year through. Kudos to each and every one of you!



Volunteer of the Year – 2016

Congratulations to Jed & Jane Malischke Timber Trail Aid Station Race Chiefs

Jed and Jane are truly a dynamic duo. This husband and wife team have been dedicated volunteers at Timber Trail aid station for 30 years. As part of their Volunteer of the Year prize, Jed and Jane were presented with a new bicycle, courtesy of TREK Bikes. The Malischke's names will also be engraved on the Volunteer of the Year plaque that hangs in the Birkie office. This, along with other honors, was presented during the Volunteer Appreciation Luncheon on Sunday afternoon of Birkie weekend. This year's luncheon was attended by 400 volunteers, American Birkebeiner Ski Foundation board members, and staff. The ABSF would like to extend a hearty thank you to Jed and Jane for their many years of enthusiasm and dedication to the ABSF and their support of Birkie participants.

The ABSF Volunteer Appreciation Luncheon is provided by our sponsors Timber Ford of Hayward and the Hayward Area Memorial Hospital & Waters Edge. Special thanks to TREK Bikes for the generous donation of the Volunteer of the Year grand prize.



As ABSF Volunteers of the Year, the Malischkes received a bike, courtesy of TREK Bikes.



HONORING THE LEGACY • ENSURING THE FUTURE

Capital Campaign – Phase 2

Thank you donors! Your generous support has already been hard at work! The funds raised from Phase 1 of our Capital Campaign provided the means for us to purchase land for the new permanent start area, which will also serve as a year-round trailhead complete with a two-level warming shelter, and a large dual purpose storage building/warming shelter for cold race mornings. The grand opening of the new Birkie start trailhead is slated for early August and the 2017 Birkie will start in this new location. In addition, the International Bridge, that spans Highway 63 during race week, will be expanded allowing for 4 lanes of traffic in 2017.

We are pleased to announce the June 2016 launch of Phase 2 of our Capital Campaign! What was formerly known as Phase 2 and 3 is now a single phase with a focus on sustaining and improving our amazing trail system while providing the infrastructure improvements that will enable and inspire a healthy, active, year-round Birkie lifestyle! The theme of Phase 2 is:

Sustain – Improve – Provide – Enable – Inspire!

Sustain & Improve: Sustaining and improving the expansive Birkie Trail system is paramount to the success of the year-round healthy lifestyle we believe in and promote. Phase 2 includes extensive trail improvements and repairs, a new Korte start area at 'OO,' an initial investment in snowmaking equipment to assist with skiing in low snow years, and the beginning of the Classic Trail extension from 'OO' South.

Enable & Provide: Phase 2 also provides for several infrastructure improvements that will allow us to further our mission of promoting a healthy and active lifestyle. Planned improvements include warming shelters at the Timber Trail and Gravel Pit locations, and the addition of a new Nordic Center at 'OO.' Phase 2 also includes a plan to create an underpass beneath Highway 77, at Fish Hatchery, that will provide safe passage for skiers on race day and for all trail users year-round. This will connect the **Ski. Run. Bike. Live!**

Birkie Trail system from Hayward to Fish Hatchery, and points beyond.

Inspire: Inspiring a healthy, active lifestyle is greatly enhanced by the planned facility improvements including the new Nordic Center at 'OO' and the new Birkie Fitness Trail Circuit on the 'OO' loop trail. The planned 'OO' Nordic Center facility will offer year-round heated bathrooms, a large gathering area, community/group meeting room, kitchen area, vending area, wax and bike maintenance area, and a storage room for race day as well as other needs throughout the year. This venue is destined to be utilized by all who aspire to live a healthy, active, Birkie lifestyle!

In summary, Phase 2 of the *Honoring the Legacy – Ensuring the Future Capital*

Campaign will further our mission to:

- Promote and conduct the finest international cross-country ski competition and active lifestyle events
- Serve as good stewards of the American Birkebeiner Trail system
- Support healthy and active lifestyles among people of all ages and abilities

We are grateful for your continued support during Phase 2 and thank you, in advance, for helping us to ensure that the Birkie lifestyle lives on for generations to come.

–Christopher McGrath
ABSF Development Director
chris.mcgrath@birkie.com



Slumberland American Birkebeiner – Nordic Festivities

2017 Schedule of Events • February 23-26, 2017

The Birkie staff and board have been hard at work preparing for the 2017 Birkie week of Nordic fun and events. Mark your calendars! We look forward to seeing you February 2017 for the Birkie week of festivities!

Thursday, February 23, 2017

Birkie week festivities will begin with several events returning to their original Thursday schedule. The day kicks off with the Birkie Adaptive Ski event, followed by the Barkie Birkie Skijor, the Barnebirkie Youth Ski Tour, the Junior Birkie, and the Birkie Junior-Elite Sprints, culminating with the ever-popular Giant Ski Race.

- **9:00am - Birkie Adaptive Events 1.2K or 3K**
 - Adaptive athletes overcome physical challenges in one of 3 categories – sit-skiers, standing adaptive skiers, and visually impaired skiers
- **10:00am - Barkie Birkie Skijor**
 - Skiers & dogs enjoy the sport of skijoring and show off their “Barkie Fever”
- **12:00pm - Barnebirkie Youth Ski Tour**
 - Youth, ages 3-11, take to the streets in their own 1.2K or 3K mini-marathon
- **2:00pm - Junior Birkie Youth Ski Race**
 - Special ski event for passionate skiers between 7 and 19-years of age
- **4:30pm - Birkie Junior-Elite Sprints**
 - Junior skiers team up with elite athletes in a sprint competition
- **5:30pm - Giant Ski Race**
 - Skiers and non-skiers alike compete in teams of six on giant 25-foot long skis

While youth participation was strong in 2016, in past years Barnebirkie participation was strongest when the event was held on a Thursday. This also allows more families to participate in the downtown Hayward experience with a full schedule of events for skiers and spectators alike. 2017 will be the first year that junior skiers and elites will combine for the sprints, an event certain to provide inspiring moments for junior skiers and mentorship opportunities for elite racers.

Friday, February 24, 2017

The most significant changes in 2017 will be on Friday with both the Kortelopet and Prince Haakon races moving from Saturday to Friday to provide for a better overall race experience for all Birkie, Korte, and Prince Haakon skiers. Both races will finish in downtown Hayward with the 28K Kortelopet starting at the Highway OO Trailhead and the 15K Prince Haakon starting near Mosquito Brook. Skiers will be greeted by the ringing of cowbells, cheering fans, and the post-race celebratory atmosphere that was lacking at the current race start and finish.

- **10:45am - Kortelopet 28K Classic & Skate Ski Race**
 - North America’s second largest ski race moves from Saturday to Friday where skiers will journey from the Highway OO Trailhead to the finish line on Hayward’s Main Street

- **1:15 - 1:30pm - Prince Haakon 15K Classic & Skate Ski Race**

- A race which honors the Norwegian King, rescued and skied to safety by Birkebeiner warriors in 1206, the Prince Haakon Race will begin near Mosquito Brook and skiers will start at their own pace, making their way to the finish line in downtown Hayward, Wisconsin – a first for the 2017 race

The Kortelopet has grown 40% since 2006. With current and future Korte trail access and maintenance issues top-of-mind, the ABSF was in need of making necessary changes to ensure the viability of the race both now and in the future. Previously, Kortelopet and Birkebeiner skiers were on the course at the same time, creating concerning course congestion. We heard from Korte and Prince Haakon skiers that their finish line experience was underwhelming and took that to heart. By moving the race to Friday all skiers will experience the excitement that comes from having the support of family, friends and spectators there as they cross the finish line. The infrastructure in Hayward will allow for a much-improved overall event feel for skiers and spectators alike.

Saturday, February 25, 2017

On Saturday, the 44th Annual Slumberland American Birkebeiner skiers will christen the new Birkie start as participants embark on an over 50K journey (50K skate/54K classic) to their final destination at the finish line in Hayward, WI. We’ve heard from many Birkie skiers, who have family or friends in the Kortelopet or Prince Haakon, that they are excited to be able to cheer on their companions on Friday, and in-turn have their family and friends cheer for them during Saturday’s race!

- **8:30am - 44th Annual Slumberland American Birkebeiner 50K Skate & 54K Classic Ski Race**

- North America’s largest cross-country ski race finds thousands of skiers recreating the journey that Norwegian Birkebeiner warriors traveled to save Prince Haakon – the very essence of the legacy of the American Birkebeiner race

Sunday, February 26, 2017

The fun continues on Sunday with the On-Snow Ski & Bike Demo event. Record numbers attended this year’s event with skiers and bikers alike trying out the latest ski gear and fat bikes.

- **On-Snow Ski & Bike Demo**

- Held at the Highway OO Trailhead, this event provides opportunity for everyone to visit with the experts and try the latest ski gear and fat bikes

Schedule and details subject to change.

Additional events will be added as details are finalized.

Slumberland American Birkebeiner

Birkie & Korte Wave Placement

Wave seeding is based upon your best Birkie or Korte race finish time from the past three years and is determined by the following hierarchy:

1. Result of the same race (Birkie or Korte) and technique (classic or skate) for which you are registering;
2. Result of different technique (classic or skate) in the same race (Birkie or Korte) for which you are registering, plus an adjustment factor;
3. Result of different race (Birkie or Korte) in the same technique (classic or skate) for which you are registering; plus an adjustment factor;
4. Result of different race (Birkie or Korte) and different technique (classic or skate), plus adjustment factor.
5. If no time results are available, you will be placed in the last wave.

Change Requests

- If you do not have a Birkie or Korte result from the past three years, you may submit a request to utilize a result from a Birkie qualifying race to be placed in a seeded wave.
- If you are seeded from a Birkie or Korte result from the past three years, you may submit a request to utilize a result from a Birkie qualifying race to be placed in a higher seeded wave.
- Please see www.birkie.com for eligible qualifying races and procedures for submitting wave seeding request.
- All wave change requests must be made by 4:00 pm, CST, January 27, 2017 and a \$15 fee will be charged for all requests.
- Please note that if a wave has filled at the time of your registration or change request, you will be placed in the next available wave.
- We reserve the right to manipulate the seeding of waves in order to create balanced, safe waves for all skiers.
- All Korte skiers 13-20 years old may ski in a newly created U20 Korte Wave. See registration for details.

2017 Birkie Skate Wave Seeding			
Wave	2016 Finish Time	2015 Finish Time	2014 Finish Time
1	2:36:35 to 3:05:48	2:49:36 to 3:19:43	2:14:29 to 3:44:42
2	3:05:49 to 3:27:27	3:19:44 to 3:43:42	3:44:43 to 4:13:09
3	3:27:28 to 3:54:21	3:43:43 to 3:54:21	4:13:10 to 4:39:18
4	3:54:22 to 4:02:24	3:54:22 to 4:28:52	4:39:19 to 5:05:01
5	4:02:25 to 4:33:01	4:28:53 to 5:05:06	5:05:02 to 5:43:30
6	4:33:02 to 5:29:50	5:05:07 to 6:10:28	5:43:31 to 6:46:22
7	5:29:51 and Up	6:10:29 and up	6:46:23 and up
Or no finish time in 2014, 2015 or 2016			

2017 Birkie Classic Wave Seeding			
Wave	2016 Finish Time	2015 Finish Time	2014 Finish Time
1	3:39:17 to 4:28:35	2:59:02 to 4:13:05	3:01:00 to 4:33:06
2	4:28:36 to 5:08:19	4:13:06 to 4:49:46	4:33:07 to 5:11:40
3	5:08:20 to 5:46:29	4:49:47 to 5:24:09	5:11:41 to 5:50:07
4	5:46:30 to 6:33:48	5:24:10 to 6:05:12	5:50:08 to 6:37:19
5	6:33:49 to 7:41:21	6:05:13 to 7:27:18	6:37:20 to 7:56:37
6	7:41:22 and up	7:27:19 and up	7:56:38 and up
Or no finish time in 2014, 2015 or 2016			

2017 Korteloped Skate Wave Seeding			
Wave	2016 Finish Time	2015 Finish Time	2014 Finish Time
1	Up to 1:43:35	Up to 2:05:17	Up to 2:23:20
2	1:43:36 to 2:19:41	2:05:18 to 2:50:17	2:23:21 to 3:15:12
3	2:19:42 and up	2:50:18 and up	3:15:13 and up
4	No finish time in 2014, 2015 or 2016		

2017 Korteloped Classic Wave Seeding			
Wave	2016 Finish Time	2015 Finish Time	2014 Finish Time
1	Up to 2:36:50	Up to 2:37:34	Up To 2:44:59
2	2:36:51 to 3:38:34	2:37:35 to 3:35:47	2:45:00 to 3:47:13
3	3:38:35 and up	3:35:48 and up	3:47:14 and up
4	No finish time in 2014, 2015 or 2016		

2017 Slumberland American Birkebeiner Start Timetable			
Start Time	Wave		
9:10		Wave 2 Classic	
9:15		Wave 2 Skate	
8:15	Spirit of 35	9:20	Wave 3 Classic
8:30	Women Elite Skate	9:25	Wave 3 Skate
8:35	Men & Women Elite	9:30	Wave 4 Classic
	Classic	9:35	Wave 4 Skate
8:40	Wave 1 Classic	9:40	Wave 5 Classic
8:50	Men Elite Skate	9:45	Wave 5 Skate
8:55	Wave 70 Skate &	9:50	Wave 6 Classic
	Classic	9:55	Wave 6 Skate
9:05	Wave 1 Skate	10:00	Wave 7 Skate

2017 Marshfield Clinic Korteloped Start Timetable			
Start Time	Wave		
11:15		Wave 1 Classic	
11:20		Wave 1 Skate	
10:45	Boys U20 Skate	11:25	Wave 2 Classic
10:50	Girls U20 Skate	11:30	Wave 2 Skate
10:55	Boys U20 Classic	11:35	Wave 3 Classic
11:00	Girls U20 Classic	11:40	Wave 3 Skate
11:05	Wave 70	11:45	Wave 4 Classic

2017 Prince Haakon	
Start Time	Wave
1:15-1:30pm	All Skiers (start at your own pace)

There is a race cap of 10,500 participants for Birkie, Korte, and Prince Haakon races.
Registration will close when this cap is reached.

Change Request Deadline • January 27, 2017

Change requests will be accepted between Birkie, Korte, and Prince Haakon races. All race, technique, and wave change requests will be accepted through 4:00pm CST on January 27, 2017. Fees Will Apply.

Birkie Fever Moments

Torstein, Skervald & Inga – Birkie Fever on the Trail



Each year, in homage to the races roots, the American Birkebeiner Ski Foundation selects a trio of cross country skiers to represent two Birkebeiner warriors and Inga, mother of Prince Haakon.

This year, Duluth residents, Jen Pearson, Steve Long, and Bruce Derauf portrayed Inga and Birkebeiner warriors, Skervald and Torstein, respectively. The trio reenacted the historic flight on wooden skis and in full costume along the entire 55K classic cross-country course, serving as Birkie ambassadors on the trail. We visited with them about their experiences and here's what they had to say.

Steve Long - Skervald – “I had a mild case of the “post-Birkie blues” and told Inga

that I missed the 13th century. Portraying Skervald at the 2016 Birkie was a wonderful way to celebrate this spectacular race, this beautiful sport, and my Norwegian heritage. The warm response and connection with fellow skiers and spectators was far more than I expected. The best memories were of the wide eyes and smiles of the children we greeted, and the fun I had with Inga and Torstein in preparing for and portraying Inga and the warriors. I highly recommend others submit their applications to become warriors and Inga because it's an unforgettable, joyful experience!”

Jen Pearson – Inga – “I concur w/ Skerv's comments and yes, the post-Inga-and-warrior-blues have required treatment with occasional whiff's of pine-tar to slowly taper the Birkie weekend high. Portraying Inga was a wonderful way to celebrate my love of skiing and 20 years of personal Birkie fever, and my own Nordic heritage (although admittedly, my genes come from the Swedish side of the Nordic border). I didn't have any premeditated expectations, rather was just excited to have the chance to engage the experience for whatever it would bring. The energy and enthusiasm I received throughout the weekend was amazing.

Standing at the top of the bridge with the adorable “Baby Haakon” on my back, looking down Main Street with people cheering and toasts being raised will forever stand hairs up on my arms. It was a magical moment. It was a Birkie like none-other, and truly a way to celebrate the heritage and joy of being out on snow-covered trails w/ two skis strapped on... and in wonderful ski-loving company.”

Bruce Derauf – Torstein – “I felt honored to portray Torstein and I loved sharing my enthusiasm for the American Birkebeiner. The classic track was great, but the wooden skis had a lot of suction making for a long trip thru the woods! Skiing up Main Street with the prince, Skervald and Inga, made for a very memorable day. Portraying a warrior was a great way to greet the majority of classic skiers during the race. It was an unforgettable experience. Skervald (Steve), Inga (Jen), and I (Torstein) really appreciated the fantastic Birkie volunteers and their amazing spirit and joy for the event!”

Skiers interested in participating in this amazing experience are encouraged to consider participation in 2017. The Inga & Warriors contest will open later this fall. For more, visit www.Birkie.com/live.

#BirkieFever Brings New Beginnings

– Adam Hammerbeck



The American Birkebeiner is highlighted, circled, and asterisked on the calendars of skiers across the world as a marquee event garnering significant anticipation and excitement as the days draw nearer. However, this year's event will remain much more prominent on my calendar for years to come as Birkie Weekend 2016 included an amazing engagement proposal for my girlfriend, now fiancée, Melanie Hoffman and me.

For us, the Birkie was a means to a beginning, as Nordic skiing gets the credit for initiating our relationship. We met in

2013 at dental school in Milwaukee, WI and our very first dates included skiing under the lights of Lapham Peak in Delafield, WI. My first time on skis was that winter, and with my first Birkie just a few months away I was in desperate need of a few tips to say the least. I found myself in luck, with just the right person, as Melanie had skied while in college for Michigan Tech's Nordic ski team. I made sure to take full advantage of not only her expertise, but also my growing attraction to her. Later that winter I did indeed complete my first Birkie, and the #BirkieFever began.

I knew Melanie was the one for me early on. Fast forward two years to multiple wave bumps and a thriving relationship, I wanted to show her my commitment. With skiing so heavily influencing our beginning as a couple I felt a Birkie proposal would be fitting, bringing our relationship full circle.

Initiated with an email, the Birkie office went out of their way to make my dream a reality. A ‘fictitious contest’ was created that ‘selected’ Melanie and I as flag bearers in the

opening ceremony Thursday evening. We were provided the opportunity to ski Main Street behind US ski team member and Birkie torchbearer, Kikkan Randall to the Champions stage. As the ceremony concluded, master of ceremonies Peter Graves, asked me to unveil the draping from an ice carving that was created especially for the evening. To Melanie's surprise, the sculpture was staged and was engraved with the question, ‘Melanie, Will You Marry Me?’ She replied with an emphatic yes and was greeted by the cheers of the crowd assembled for the opening ceremonies.

I cannot thank the great people of the American Birkebeiner Ski Foundation enough for all their help in creating a memory that Melanie and I will cherish forever! Hayward, the north woods, and the Birkie hold a special place in our hearts and we look forward to continuing our healthy active lifestyle amidst one of our favorite places for decades to come! We have a lifelong case of Birkie Fever!

Birkie Moments *continued on page 17*

Slumberland American Birkebeiner

A Front-Row Seat to Birkie Fever!

My heart rate jumps as the national anthem reaches its final notes. Racers are tense, the gun goes off, and a sea of color explodes across the starting line of the 2016 Slumberland American Birkebeiner. All this adrenaline, and I am not even in the race. I'm with the group from Slumberland Furniture up in the announcer's tower. From here we have a bird's-eye view of the entire field of skiers and take in the spectacle that is the Birkie. It's easy to see why it is called "The Greatest Show on Snow."

This is Slumberland's first year as title sponsor of the Birkie, and the excitement of race day clearly demonstrates what a great organization the American Birkebeiner Foundation is. The planning, work, and volunteer effort it takes to make the event possible is nothing short of amazing. The

team from Slumberland is truly honored to have played a role in the event. We've caught Birkie Fever, too!

Even after the Elite Wave of skiers takes off for the woods, the excitement continues as a steady stream of skiers pile off the buses, find their way to their appropriate gate, and toss their gear bag into a waiting truck. As each wave blasts off towards the infamous power-line hills, the next waves accordion up to the line to await their start. The choreography of the entire sequence is an organizational masterpiece that is a sight to behold.

We can't stay long, however, if we are to see the entire race unfold. We will need to move fast. After the first few waves have departed, we scramble to our vehicle and head south to the halfway point at the Birkie

"OO" Trailhead. We no sooner find a place in the crowd along the trail than we hear cheering from a distance, indicating the lead pack is getting close.

The Elite women come through first, with a small group out front being hunted down by several smaller chase packs. As the women stream by, it's not long before we hear a freight train approaching ... the lead pack of men come roaring through, still nineteen strong. Soon the trail is full of skiers and as our voices begin to break from cheering on the racers, we again need to pull the plug and head to Main Street. The lead groups are really moving on perfect corduroy and we are not about to miss the finishing sprint into downtown Hayward.

Parking the Slumberland vehicle, where else but at the Slumberland store, we hustle toward the finish line. The view from the finish line looking back through town is amazing. Along both sides of the entire street is a mass of fans waiting to erupt when the first skiers come charging over the bridge and into the final sprint toward the finish line. Excitement and anticipation fill the air, and it is easy to see why they call it Birkie Fever.

All at once, there they are, the lead skiers in an all-out sprint to determine who takes the podium. The roar of the fans is deafening as skiers flood over the bridge. Soon Main Street is filled with skiers giving everything they have left over those last few meters to the finish. The flow of skiers continues, into Hayward, over the bridge, and onto Main Street in an endless stream of sheer determination after skiing nearly 30 grueling miles.

The atmosphere at the finish line is festive. The day has been perfect, and each skier has their own story to tell. It is easy to see that the Birkebeiner is certainly much more than a ski race. For everyone involved, Birkie Fever is clearly more of a year-round lifestyle than a once-a-year happening. From the team at Slumberland we salute that healthy way of living and look forward to all the activity and planning that lead up to bringing us together again next February.

— From the Team at Slumberland Furniture



ALS Wisconsin
Chapter
ASSOCIATION

#VSALS

CONGRATULATIONS, YOU SURVIVED.

(SOMETHING NO ALS PATIENT HAS EVER HEARD.)

We'd like to thank everyone who participated in and supported Team ALS at this year's Birkie®. We can't wait to tackle the challenge again next year. In the meantime, we hope you'll visit vsALS.org to see how you can make supporting the ALS Association—Wisconsin Chapter part of your year-round training. Together, we can reach the finish line and end this always fatal disease once and for all.



AMERICAN BIRKEBEINER SKI FOUNDATION - YEAR AT A GLANCE

Calendar of Events

2016

May 2	2017 Slumberland American Birkebeiner Ski Marathon Registration Opens
	2017 Kortelopet Ski Race Registration Opens
	2017 Prince Haakon Ski Race Registration Opens
	2017 BirkieTour Registration Opens
	2017 Fat Bike Birkie Registration Opens
May 16	Lumberjack Run Registration Opens
July 30	Lumberjack Run
August 6	American Birkebeiner Ski Foundation Annual Meeting & Fun Day!
September 6	2017 Birkie Family Fun Week Events Registration Opens
October 1	15th Birkie Trail Run & Trek, Presented by Salomon

2017

January 1	2018 Birkie Trail Run & Trek Registration Opens
January 15	BirkieTour
February 23-26	44th Slumberland American Birkebeiner – Birkie Week Events
March 11	45NORTH Fat Bike Birkie, Presented by Freewheel Bike

BIRKIE
SKI . RUN . BIKE . LIVE!

Live the Birkie Lifestyle!

Join us for our year-round schedule of events!

Dates Subject to Change

Birkie Trail Run & Trek

PRESENTED BY



10.1.16



On Site Camping • Food • Fun!
Great Cross-Training
Opportunity for Skiers!

- 100K Ultra
- Marathon
- Marathon Relay (Teams of 3 or 6)
- Half Marathon
- 5K
- Nordic Trek
- 1K for kids

Register now at
www.Birkie.com

Slumberland American Birkebeiner 2016 Champions



Men's Champions

David Norris, Fairbanks, AK USA, 2:05:35.4
 Ivan Perrillat, Boiteux, Paris, FRA, 2:05:36.5
 Benoit Chauvet, St Jean De Moirans, FRA, 2:05:36.8

51K Slumberland Birkie Skate



Women's Champions

Caitlin Gregg, Minneapolis, MN USA, 2:22:44.5
 Aurelie Dabudyk, Le Grand Bornad, FRA, 2:22:49.7
 Erika Flowers, Belgrade, MT USA, 2:24:35.7



Men's Champions

Welly Ramsey, New Sharon, ME USA, 2:48:59.9
 Nick Power, Duluth, MN USA, 3:01:07.1
 Murray Carter, Winnipeg, MB Can, 3:01:09.2
 (NOT PICTURED)

55K Slumberland Birkie Classic



Women's Champions

Deedra Irwin, Pulaski, WI USA, 3:11:58.8
 Isabel Caldwell, Peru, VT USA, 3:24:45.6
 (NOT PICTURED)
 Josie Nelson, Medicine Lake, MN USA, 3:34:48.2

23K Kortelopet 2016 Champions

Presented by Marshfield Clinic, Hayward Center

Men's Skate Champions

Anders Sonnesyn
 Plymouth, MN USA, 1:01:46.0
 Will Bodewes
 Hazelhurst, WI USA, 1:01:46.0
 Christian Gostout
 Rochester, MN USA, 1:02:05.2

Women's Skate Champions

Abigail Drach
 Eden Prairie, MN USA, 1:06:25.3
 Hanna Torvi
 St Paul, MN USA, 1:10:36.5
 Olivia Dreger
 Marathon, WI USA, 1:11:33.3

Men's Classic Champions

Mackinley Fitzpatrick
 Minocqua, WI USA, 1:10:15.9
 Ian Ivens
 Champlin, MN USA, 1:13:22.2
 Nathan Bich
 Duluth, MN USA, 1:13:28.5

Women's Classic Champions

Erin Moening
 St Paul, MN USA, 1:24:06.3
 Elsa Ubel
 St Paul, MN USA, 1:24:24.6
 Sarah Lyle
 Chassell, MI USA, 1:24:58.5

Barkie Birkie Skijor

Presenting Sponsor:



3K Skijor Women

1 Betty Jo Haggerty & Abby	Eden Prairie, MN	13:49:25
2 Emily Tobin & Zoey	Shoreview, MN	13:57:91
3 Kine Torinus & Augie	West Bend, WI	14:19:05

3K Skijor Men

1 Ryan Kraft & Mikko	Andover, MN	11:08:30
2 Jake Anderson & Halen	Duluth, MN	11:21:30
3 Bruce Walk & Charlie	Rochester, MN	12:09:69

5K Skijor Women

1 Sierra Anderson & Ajax	Duluth, MN	13:33:98
2 Jamie Johnson & Ryder	Boone, IA	13:35:81
3 Melissa Omernick & Tuck	Gleason, WI	16:06:99

5K Skijor Men

1 Richard Kisseloff & Pasha	Algonquin, IL	13:38:04
2 Tyler McKean & Buddy	Maplewood, MN	15:37:13
3 Dallas Johnson & Comet	Wayzata, MN	15:39:44

Birkie Giant Ski

1st Place
Nimrod Awakens

2nd Place
French Toast Mafia

Presenting Sponsor:
Hayward Area
CHAMBER OF
COMMERCE

ELITE SPRINTS

Presenting Sponsors:



Women

1 Deedra Irwin	Pulaski, WI	USA
2 Elisa Brocard	Italy	ITA
3 Annie Hart	Stillwater, MN	USA

Men

1 Welly Ramsey	New Sharon, ME	USA
2 Miles Havlick	Salt Lake City, UT	USA
3 Loic Guignonnet	France	FRA

Showing our Barkie Fever!

A check for \$1200, proceeds from the 2016 Barkie Birkie Skijor, was presented to the Hayward Northwoods Humane Society in support of our furry friends.

CHANNEL YOUR FLANNEL AT THE LUMBERJACK RUN!



JULY 30, 2016 - HAYWARD, WI

4.7 Mile Run/Walk Around Lake Hayward

T-shirt & Lumberjack World Championship Preliminary Competition ticket to the first 150!

Registration Opens May 15 at
www.Lumberjackrun.com

2016-2017 WORLDLOPPET RACE SCHEDULE

	13.08.16	USHUAIA LOPPET	42/50 Km FT	ARG
	27.08.16	KANGAROO HOPPET	42 Km FT	AUS
	03.09.16	MERINO MUSTER	42 Km FT	NZL
	04.01.17	VASALOPPET CHINA	50 Km CT	CHN
	15.01.17	JIZERSKÁ PADESATKA	50 Km CT	CZE
	21-22.01.17	DOLOMITENLAUF	42 Km CT/FT	AUT
	29.01.17	MARCIALONGA	70 Km CT	ITA
	04-05.02.17	FINLANDIA- HIIHTO	50 Km CT/FT	FIN
	04-05.02.17	KÖNIG LUDWIG LAUF	50 Km FT/CT	GER
	05.02.17	SAPPORO SKI MARATHON	50 Km FT	JPN
	12.02.17	LA TRANSJURASSIENNE	68 Km FT	FRA
	18-19.02.17	GATINEAU LOPPET	51 Km CT/FT	CAN
	25.02.17	AMERICAN BIRKEBEINER	51 Km FT/CT	USA
	26.02.17	TARTU MARATON	63 Km CT	EST
	04.03.17	BIEG PIASTOW	54 Km CT	POL
	04.03.17	DEMINO SKI MARATHON	50 Km FT	RUS
	05.03.17	VASALOPPET	90 Km CT	SWE
	12.03.17	ENGADIN SKIMARATHON	42 Km FT	SUI
	18.03.17	BIRKEBEINERRENNET	54 Km CT	NOR
	29.04.17	FOSSAVATNSGANGAN	50 Km CT	ISL

www.worldloppet.com

Junior Birkie

Presenting Sponsor:



U8 Boys 1.2k Freestyle

1 PING, Jamison	Winona, MN	0:04:49.49
2 YORE, Eyob	Golden Valley, MN	0:05:25.38
3 THRASHER, Tristan	Steamboat Spgs, CO	0:05:38.22

U10 Boys 1.2k Freestyle

1 ROBINSON, Lars	Anchorage, AK	0:04:59.13
2 HUDACEK, Kristian	Fall Creek, WI	0:04:59.99
3 LYNCH-MCKINNEY, Quinn	Minneapolis, MN	0:05:07.25

U12 Boys 3k Freestyle

1 WILLIAMS, Owen	Plover, WI	0:08:05.18
2 STRAKA, Noah	Wales, WI	0:08:05.43
3 CLARKE, Jonathan	Bloomington, MN	0:08:07.41

U14 Boys 3k Freestyle

1 LENNOX, Cooper	Mora, MN	0:07:35.87
2 ERNST, Will	Oneida, WI	0:07:42.49
3 SPARKS, Victor	Minneapolis, MN	0:07:44.35

U16 Boys 5k Freestyle

1 CLARKE, Matthew	Bloomington, MN	0:12:34.73
2 HACKER, Drake	Lisbon, WI	0:12:42.77
3 WINCHESTER, Dylan	Hayward, WI	0:13:37.29

U19 Boys 5k Freestyle

1 PEDERSON, Daniel	Spooner, WI	0:12:18.27
2 HENK, Greg	Stone Lake, WI	0:14:02.96

U8 Girls 1.2k Freestyle

1 ROBINSON, Ilsa	Anchorage, AK	0:07:37.07
2 POWELL, Eloise	Marine on St Cr, MN	0:08:41.14
3 OESTREICH, Anja	Wausau, WI	0:09:56.84

U10 Girls 1.2k Freestyle

1 LABEL, Liv	Saint Paul, MN	0:05:19.65
2 JUDY, Cassidy	Hayward, WI	0:05:36.17
3 HAGGENMILLER, Lucia	Houghton, MI	0:05:39.09

U12 Girls 3k Freestyle

1 MUNGER, Lauren	Minneapolis, MN	0:08:56.87
2 PING, Lauren	Winona, MN	0:09:16.28
3 MARSHALL, Mya	Huntsville, ON	0:09:48.03

U14 Girls 3k Freestyle

1 CASE, Mia	Minocqua, WI	0:07:43.06
2 HAGGENMILLER, Gretchen	Houghton, MI	0:07:47.86
3 HALL, Sudie	Minneapolis, MN	0:08:08.66

U16 Girls 5k Freestyle

1 MARONDE, Jamilah	Chicago, IL	0:17:18.42
2 MYRDA, Madzia	Palos Heights, IL	0:18:01.33
3 MULLEN, Esther	Minneapolis, MN	0:18:20.27

U19 Girls 5k Freestyle

1 ROLOFF, Veronica	Wausau, WI	0:11:20.33
2 FISCHER, Alexandria	Washburn, WI	0:18:46.21
3 MYRDA, Kasia	Palos Heights, IL	0:21:05.54

BARNEBIRKIE

Thank you to all 850 of our Barnebirkie skiers!

Presenting Sponsors:



BIRKIE ADAPTIVE SKI RACES

3K

1 Steven Litzkow	St. Croix Falls, WI	20:15.00
2 Brenden Ojibway	Barneveld, WI	21:47.00
3 Jane Schmieding	Madison, WI	38:21.43

1.2K

1 Kramer Endres	Lodi, WI	42:34.15
-----------------	----------	----------

Presenting Sponsor:



The Wine Cave & Courtyard Wine Bar

10551 Main St. Downtown, Hayward WI
www.haywardwinecave.com

Shop & Explore

Unique Wine, Beers & Spirits
Gifts, Barware, Soaps, Home Fragrances

Join us for our BIRKIE® Party ~ Saturday, Feb. 25, 2017!
See you there! Oh and LIKE us on Facebook



Nikkerbeiner Vintage Ski Tour & Family Fun Ski Participants

- | | | | | |
|-------------------------|-----------------------|-------------------|--------------------|--------------------|
| Adair, Leah | Clennon, Rachel | Fangel, Greg | Kardatzke, Arthur | McNeill, Mark |
| Anderson, Bill | Connor, Mary | Ferris, William | Kerr, Madeleine | Meelon, Daniel |
| Bates, Garrett | Cotone, Candy | Flock, Sarah | Kohler, Regan | Melton, Allan |
| Bates, Kathy | Cotone, Jon | Gilmore, Bill | Kolsrud, Barry | Melton, Amos |
| Beezley, Steven | Crews, Darcy | Greer, John | Kolstenen, Janet | Melton, Anna |
| Behne, Larry | Curry, Bill | Greer, Lisa | Kraker, August | Merriman, Austin |
| Bergan, Marsha | Curry, Paula | Griffin, Joan | Kraker, Finola | Merriman, Karn |
| Bjerkness, Brent | Curry, Virginia | Hall, Rick | Kraker, James | Merriman, Steve |
| Bjerkness, Hanna | Curry, William | Hall, Sandy | Kraker, Rachel | Mettetal, LoriJean |
| Bonneville, John | Curry, William Eugene | Hall, Sarah | Kraker, Thomas | Meyer, Steven |
| Bonneville, Sandy | DeCrans, Andrew | Halverson, Kurt | Kyle, Julia | Myhre, Fletcher |
| Brumder, Robert | DeCrans, Andrew | Hanson, Burnell | Lahtinen, Mark | Myhre, Karen |
| Buchls, Gary | DeMers, Anna | Hoffman, Aimee | Lancaster, Barbara | Nash, Carl |
| Buchls, Julie | DeMers, Ellen | Hudacek, Gretchen | Lancaster, Erin | Nitz, Marjorie |
| Burgess, Tom | Derauf, Judy | Hudacek, Kristian | Larson, Karl | Nitz, Penelope |
| Burns, Andrew | Derauf, Torstein | Hulsey, Brett | Lenhart, Chris | Nitz, Reuben |
| Burns, Geneva | Dettloff, Brenda | Huus, Barb | Lenhart, Michelle | Norris, Beth |
| Burrows, Lorrie | Dettloff, John | Huus, Cary | Ley, Margie | Oestreich, Beth |
| Carlson, Christopher | Dittwyler, Bonzo | Huus, Eric | Ley, Megan | Oestreich, Jon |
| Carlson, Corbin | Dooher, Linda | Huus, Kirstan | Lundgren, Warren | Peterson, Sandra |
| Carlson, Eric | Dooher, Thomas | Isom, Amelie | Lutz, Linda | Pratt, Lisa |
| Carlson, Lissa | Dorsen, Peter | Isom, Davis | Mahoney, Jon | Rathje, Anja |
| Christoffel, Brian | Eicher, Kelley | Isom, Jon | Marx, Gerald | Rathje, John |
| Christianson, Elizabeth | Ellingson, Lyn | Isom, Margaret | Marx, Marlene | Rathje, Owen |
| Christianson, Owen | Ellingson-Itzin, Amy | Itzin, Jaclyn | Mathews, Kimberly | Rathje, Sheri |
| Clark, Mike | Engelhart, Carol | Jansen, Lindsay | McCarthy, Bob | Ray, Charly |
| Clay, Michael | Everroad, Niki | Johnston, Ray | McLaughlin, Lauren | Reese, Anna |

Presenting Sponsor:



- | | |
|-------------------|-------------------|
| Reese, Claire | Straka, Michael |
| Reese, Elyn | Straka, Noah |
| Reese, Josh | Straka, Patrick |
| Reese, Lauren | Straka, Richard |
| Reese, Wendy | Straka, Sean |
| Rhude, David | Sylte, Jackie |
| Rosemark, Kelly | Tardy, Addy |
| Rosemark, Ross | Thaney, Jennifer |
| Sauer, John | Vergeront, Jim |
| Sauer, Mark | Wagner, Elizabeth |
| Schuebel, Donnic | Waldron, Gail |
| Schuebel, Kierra | Waldron, John |
| Schuebel, Kristie | Walz, Ken |
| Schuebel, Kyndra | Weissma, Lily |
| Seay, Amy | Wesolek, John |
| Stibbe, Mary | Weyer, Sally |
| Stibbe, Tom | Whitaker, Alison |
| Stone, Michelle | Whitaker, Callen |
| Straka, Andrew | Whitaker, David |
| Straka, Brad | Whitaker, Helena |
| Straka, Dick | Wickboldt, Carol |
| Straka, Matthew | Wistrill, Roger |

Birkie Fever Moments

A Barrel of Fun



On Birkie morning I was consumed with navigating my own logistical race firsts.

I was not rushing to an early wave start, or to get my kick wax right, instead I was trying to get myself and my 15-pound accordion up the agonizingly gradual uphill between Highway 77 and Lake Hayward.

I positioned myself at about the 49K mark and waited with a thumping heart for the elite women I knew would be *Ski. Run. Bike. Live!*

approaching soon. And it wasn't because I was nervous for them – I was nervous for me! What song would they want to hear as they swiftly swept through the woods? A waltz? A jig? Soon packs of skiers were swinging around the base of the climb headed my way and I embarked on a nearly non-stop, 7 hour marathon of accordion tunes along the trailside.

As the day wore on, the efficient silence of the earlier waves gave way to the cajoling of skiers deeper in the pack. Soon the music was not only winning smiles and nods of approval but Edelweiss was quickly becoming a sing along song. One delightful Finnish man remarked with delight as I played his national waltz (*Metsakukkia*), while another skier declared he wanted to give me a kiss...and pulled a chocolate candy Kiss from his drink belt.

Late in the afternoon, I tromped back out of the woods and made it to Main Street to watch the last skier crest the International Bridge and glide up the glittering snow-

covered street. I too felt the relief of that moment, as if I'd finished the marathon with each and every skier.

Thank you for all the smiles on the trail. I enjoyed being part of the scenery in your race. And while it will be hard to decide whether to ski or play again next year, you can bet that if I am on the trail you can expect Roll out the Barrel...because playing for all of you was a barrel of fun!

–Ingrid Remak



2016 RACE SNAPSHOT

Registrations by State 46 States

AL	.2
AK	.37
AR	.2
AZ	.5
CA	.96
CO	.226
CT	.20
FL	.12
GA	.5
HI	.2
IA	.132
ID	.60
IL	.468
IN	.26
KS	.4
KY	.4
LA	.1
MA	.53
MD	.18
ME	.12
MI	.234
MN	.4225
MO	.10
MT	.65
NC	.9
ND	.22
NE	.3
NH	.21
NJ	.7
NM	.11
NV	.10
NY	.60
OH	.31
OR	.48
PA	.18
RI	.2
SC	.2
SD	.9
TN	.7
TX	.26
UT	.52
VT	.21
VA	.18
WA	.90
WI	.4105
WY	.31

Registrations by Nation 22 Countries

Austria	.2
Barbados	.1
Canada	.98
Czech Republic	.3
Estonia	.4
Finland	.16
France	.15
Germany	.9
Iceland	.6
Italy	.7
Norway	.36
Russia	.8
Switzerland	.8
Slovakia	.1
Sweden	.15
Andorra	.4
Spain	.10
Hungary	.2
Luxembourg	.5
Israel	.1
Austria	.4
Poland	.1

Registrations by Race & Technique

Birkie 51K
Skate - 4557
Male - 3662
Female - 895

Birkie 55K
Classic 2486
Male - 1913
Female - 573

Korte 24K
Skate - 1625
Male - 905
Female - 720

Korte 24K
Classic - 1434
Male - 742
Female - 692

Prince Haakon
SK/CL - 487
Male - 187
Female - 300

Note: All race facts are based on registration statistics.

Registrations by Years Completed

Korte		Birkie	
Years Completed	# Participants	Years Completed	# Participants
1	.968	1	.1005
2	.536	2	.674
3	.344	3	.212
4	.242	4	.355
5	.154	5	.394
6	.111	6	.293
7	.76	7	.293
8	.60	8	.229
9	.47	9	.181
10	.33	10	.144
11	.31	11	.152
12	.24	12	.117
13	.17	13	.93
14	.20	14	.95
15	.19	15	.106
16	.13	16	.104
17	.9	17	.71
18	.5	18	.75
19	.5	19	.60
20	.4	20	.80
21	.4	21	.69
22	.3	22	.70
23	.2	23	.66
24	.2	24	.62
25	.0	25	.47
26	.0	26	.44
27	.2	27	.49
28	.0	28	.47
29	.0	29	.54
30	.0	30	.32
31	.0	31	.41
32	.1	32	.38
		33	.28
		34	.18
		35	.27
		36	.23
		37	.25
		38	.16
		39	.14
		40	.8
		41	.3
		42	.1
		43	.1

Honoring our Most Seasoned Skiers

Oldest Female

Birkie Matriarch Award
Judith Karshna, Park Falls, WI
Korte Matriarch Award
Abett Icks, Cable, WI

Oldest Male

Birkie Patriarch Award
Reno Deprey, Anchorage, AK
Korte Patriarch Award
Per Ostigaard, Hoffman, MN

Ree Primley Award

2016 National Ski Patroller of the Year
Tom Wright
Madison, Wisconsin

Honorary Starter

2016 Birkie, Korte & Prince Haakon



Kikkan Randall
Four-time Olympian & World Champion

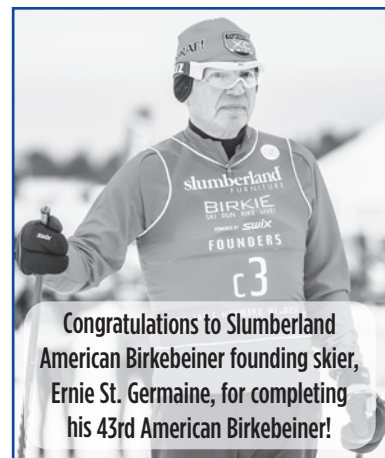

Congratulations to Slumberland American Birkebeiner founding skier, Ernie St. Germaine, for completing his 43rd American Birkebeiner!



LIKE US on Facebook American Birkebeiner
Facebook.com/AmericanBirkebeiner



FOLLOW US on Twitter @birkie
Twitter.com/birkie

2016 RACE SNAPSHOT

AMERICAN BIRKEBEINER
10-YEAR PARTICIPANTS

Adams, Elaine	Hanhan, Tolga	Pitschka, Steven
Almasi, Stephen	Harney, Carrie	Poling, Jerad
Anderson, Paul	Helfman, Michael	Preucil, Walter
Anderson, Travis	Hervey, Scott	Reckinger, Jim
Anderson, Laurie	Hess, Stacy	Reese, Timothy
Anozsko, Elias	Hess-Johnson, Peggy	Richardson, Thomas
Apte, Suneel	Hoeschler, Jay	Risse, Michael
Bauer, John	Hughes, Kim	Roberts, Katie
Behrends, Samuel	Hulsey, Brett	Rogge, Adam
Berg, Bob	Hyser, Andy	Ronnander, Elspeth
Berg, Jeff	Johnson, Christopher	Roof, Karin
Bergeson, Heather	Johnson, Dave	Rykken, Allie
Berkopoc, Mike	Jones, Chris	Scheider, Doug
Blatchley, Ernest	Jones, Jeff	Schlaeppli, Blake
Bloom, Scott	Jones, Louise	Schmalzer, John
Bolger, Michael	Kinnunen-Skidmore, Troy	Schrock, Sheri
Borgen, Timothy	Kirk, Michael	Schwartz-Lowe, Adam
Bower, Matt	Knoebel, Richard	Seay, Kevin R
Camp, Mark	Laczowski, Kenneth	Seibel, David
Carlson, Marcia	Latham, Steven	Seitz, Eric
Carlson, Stephen	Lehman, John	Sorteberg, Gregory
Caturia, Joe	Leschisin, Joseph	Sover, Eric
Cichanowski, Amy	Levi, Laurence	Spurry, Gregory
Clausen, Jeff	Liljequist, Shaw	Stephanie, Hoepner
Cooper, Jill	Marquardt, Lisa	Stewart, Brandy
Corcoran, Tim	Mayeron, Steve	Stone, Amanda
Creagh, Chris	McCloy, Sean	Strauss, Luke
Czapanskiy, Curtis	McCollor, Brian	Tate, Michael
Czypinski, Wayne	McKown, Kevin	Telisak, Tina
Dadekian, Robert	McNatt, Susan	Teske, Lisa
Davis, Arin	Mehler, Mark	Thiel, Jason
Davis, Venke	Meyer, Terry	Thompson, Rolf
Deford, John	Michals, Mark	Troppoli, Jude
Dix, Michael	Miller, John	Turnquist, Alan
Dodig, Tracie	Miron, Phoebe	Van Tasel, Joe
Douglas, Aaron	Morse, Siiri	Virant, Emily
Duffy, Hugh	Nelson, Margaret	Walczak, Karl
Fabrizius, Ronald	Newman, Julie	Ware, Kurt
Fashingbauer, Zeke	Norland, Tony	Wartman, Jakob
Foley, Thomas	Olson, Paul	Weier, Matt
Foltz, Tamara	Olson, Kevin	Weir, Jenna
Frerker, Katie	Palm, Brett	Welo, David
Gabel, Wesley	Pardjak, Eric	Williams, Cameron M
Gjersvig, Brad	Pederson, Kay	Wolke, Josh
Grady, Mike	Petersen, Kathryn	Zeithammer, Robert
Gruzner, Fritz	Pettersen, Nicholas	Ziegler, Erich
Hagedorn, Mary Beth	Pieh, Erik	
Halverson, Trent	Pike, Richard	
Handler, Zachary	Ping, Megan	

AMERICAN BIRKEBEINER
20-YEAR PARTICIPANTS

Allen, Greg	Hokanson, Craig	Pearson, Jennifer
Anderson, Jay	Howlett, Donald	Ray, Michael
Anozsko, Tom	Ivens, Kevin	Rogers, Greg
Arntzen, John	Jackson, Scott	Rogers, Philip
Bachmeier, Dean	Jahnke, Dan	Ryan, Matthew
Beno, James	Jamison, Margaret	Schultz, Steven
Berntson, Dan	Johanson, Erik	Schultz, Andrew
Birschbach, Brian	Johnson, Kenton	Skillicorn, Brad
Callahan, Mathew	Johnston, Stan	Smith, Jeremy
Chartrand, Thomas	Jones, Michael	Stampen, John
Cirilli, James	Jopp, Patrick	Steinle, Richard
Coady, William	Kania, Gerald	Stevens, Kelley
Cooling, Dennis	Kinney, Maureen	Sussex, Deborah
Couey, Randy	Laue, Matthew	Swensen, Stephen
Curry, Robert	Leahy, Noreen	Tembreull, Mark
Davenport, Robert	Lum, Harry	Thatcher, Steve
Demerath, James	Mann, Charles	Torkelson, Marie
Deroma, Jim	McLellan, Paul	Tournour, Kathleen
Domholt, Paul	Meeker, Ian	Tumbleson, Jeff
Dzubay, David	Menk, Jeremiah	Turek, Jim
Eichhorn, Ron	Menkol, Joe	Vitters, Tim
Ernst, Deborah	Meyer, Mark	Wagner, Michael
Ertl, Daniel	Miller, Mark	Waite, Matthew
Gangi, Frank	Mills, Steven	Walters, Cindy
Green, Denny	Minge, Erik	Weiss, Dennis
Hawkins, Matt	Oberton, Will	Welke, Tony
Heimsch, John	Overturf, Allen	

AMERICAN BIRKEBEINER
30-YEAR PARTICIPANTS

Anderson, Daniel	Hansen, Basil	Morse, Ethel
Anderson, Peter	Hennessy, Mark	Nehl, Jim
Bennett, David	Jennik, Peter	Nehl, Cheri
Brady, Joseph	Jordan, Michael	Palmquist, Jeffrey
Carlson, Nancy	Kalwitz, Tom	Schilling, Kevin
Cummisford, Jeff T.	Kastenson, Eugene	Schoville, Pamela
Dow, David	Kurth, Darrell	Sobotta, Russ
Duffy, Don	Langer, Richard	Stickler, George
Dumas, Eugene	Maher, Gary	Tate, Duane
Francois, Rick	Martin, Rick	Vollen, Talleiv
Grum, John	Melcher, David	

AMERICAN BIRKEBEINER
40-YEAR PARTICIPANTS

Anway, Allen	Gross, Gary	Watt, Adrian
Clement, John	Porn, Stephen	Woodhall III, John
Franson, Marvin	Sehnal, Joe	

Wear Your Birkie Fever on Your Sleeve...literally.

Become a Birkie Fever member of the American Birkebeiner Ski Foundation and get exclusive swag, opportunities, and more. Contact chris.mcgrath@birkie.com to learn more!

American Birkebeiner Age Class Awards

51K Skate

Women 18 to 24							
1 Frankowski, Rosie	Anchorage, AK	USA	2:25:54.1				
2 Flanders, Alice	Crystal, MN	USA	2:28:39.7				
3 Sonnesyn, Marit	Plymouth, MN	USA	2:32:46.6				
Women 25 to 29							
1 Imoberdorf, Rahel	Geneva, Sui	SUI	2:25:40.4				
2 Fritz, Lauren	Anchorage, AK	USA	2:34:35.2				
3 Luby, Claire	Madison, WI	USA	2:38:01.5				
Women 30 to 34							
1 Donzallaz, Nicole	Geneva, Sui	SUI	2:25:41.4				
2 Bradley, Elissa	Portland, ME	USA	2:38:25.8				
3 Ohearn, Erica	Traverse City, MI	USA	2:43:47.9				
Women 35 to 39							
1 Hueberli, Murielle	Geneva, Sui	SUI	2:43:44.5				
2 Peterson, Annalisa	Duluth, MN	USA	2:44:12.1				
3 Ping, Megan	Winona, MN	USA	2:47:31.5				
Women 40 to 44							
1 Max, Sarah	Bend, OR	USA	2:37:51.4				
2 Strandberg, Kristina	Stockholm, Swe	SWE	2:42:04.4				
3 Finkel, Diana	South Fork, CO	USA	2:52:13.4				
Women 45 to 49							
1 McCabe, Laura	Winthrop, WA	USA	2:40:28.7				
2 Rudd, Kim	Plymouth, MN	USA	2:42:25.7				
3 Robinson, Angie	Roseville, MN	USA	2:47:16.8				
Women 50 to 54							
1 Harvieux, Patti	Duluth, MN	USA	2:48:44.4				
2 Dubois, Cheryl	North Oaks, MN	USA	2:54:19.3				
3 Lindquist, Katie	Steamboat Springs, CO	USA	2:54:35.5				
Women 55 to 59							
1 Youngman, Elizabeth	Sun Valley, ID	USA	2:41:01.9				
2 Guenther, Jan	Long Lake, MN	USA	2:41:47.6				
3 Tedlund, Robin	Duluth, MN	USA	3:14:17.5				
Women 60 to 64							
1 Hassler, Beth	Andover, MN	USA	3:29:35.2				
2 Eloranta, Mary	Pewaukee, W	USA	3:29:46.2				
3 Manske, Karen	Stillwater, MN	USA	3:31:44.2				
Women 65 to 69							
1 Campbell, Kati	Long Lake, MN	USA	3:38:16.1				
2 Pollock, Ann	Madison, WI	USA	3:48:45.0				
3 Van Dam, Jean	Boyne City, MI	USA	4:08:08.0				
Women 70 to 74							
1 Schluter, Elizabeth	Oconomowoc, WI	USA	4:04:06.8				
2 Morse, Ethel	Hayward, WI	USA	4:50:58.2				
Women 75 to 79							
1 Karshna, Judith	Park Falls, WI	USA	8:34:35.6				
Men 18 to 24							
1 Guignonnet, Loic	Paris, Fra	FRA	2:06:31.7				
2 Philipot, Mickael	Paris, Fra	FRA	2:10:44.4				
3 Novak, John Jack	Anchorage, AK	USA	2:10:50.5				
Men 25 to 29							
1 Elliott, Tad	Durango, CO	USA	2:06:14.4				
2 Havlick, Miles	Salt Lake City, UT	USA	2:06:52.6				
3 Treinen, Alexander	Anchorage, AK	USA	2:07:10.9				
Men 30 to 34							
1 Perras, Scott	Canmore, AB, CAN	CAN	2:06:36.8				
2 Gregg, Brian	Minneapolis, MN	USA	2:06:37.4				
3 Liebsch, Matthew Edward	Orono, MN	USA	2:09:55.0				
Men 35 to 39							
1 Bonaldi, Sergio	Milano, Ita	ITA	2:05:48.4				
2 Freeman, Kris	Campton, NH	USA	2:06:09.1				
3 Babikov, Ivan	Canmore, AB, Can	CAN	2:06:10.3				
Men 40 to 44							
1 Swank, Adam	Duluth, MN	USA	2:10:46.7				
2 Myrda, Jan	Palos Heights, IL	USA	2:21:27.6				
3 Ryan, Matthew	Duluth, MN	USA	2:25:57.8				
Men 45 to 49							
1 Bauer, John	Hayward, WI	USA	2:16:11.1				
2 Munger, John	Minneapolis, MN	USA	2:23:20.7				
3 Dreger, Ross	Marathon, W	USA	2:26:09.0				
Men 50 to 54							
1 Douglas, Robert Duncan	Honeoye Falls, NY	USA	2:17:55.3				
2 Schneider, John	Plymouth, MN	USA	2:27:10.8				
3 Adams, Jay	Edina, MN	USA	2:30:26.7				
Men 55 to 59							
1 Baic, Milan	Williamsburg, MI	USA	2:23:02.4				
2 Sonnesyn, Steve	Plymouth, MN	USA	2:34:45.7				
3 Wikgren, Kenneth	Lac La Belle, MI	USA	2:36:17.8				
Men 60 to 64							
1 Greene, Gregory	Oshkosh, WI	USA	2:44:18.7				
2 McLean, Duncan	Des Moines, IA	USA	2:44:38.1				
3 Harris, Peter	Derby Line, VT	USA	2:48:26.7				
Men 65 to 69							
1 Christopherson, David	St Anthony, MN	USA	2:49:26.1				
2 Darienzo, Peter	Spokane, WA	USA	3:00:14.9				
3 Coors, James	Madison, WI	USA	3:09:04.4				
Men 70 to 74							
1 Sands, Steve	Minnetonka, MN	USA	3:18:10.7				
2 Pletcher, Del	Sun Valley, ID	USA	3:20:40.4				
3 Derksen, Jon	Appleton, WI	USA	3:31:19.9				
Men 75 to 79							
1 Howell, Donald	Burlington, W	USA	5:26:37.1				
2 Lagus, Arne	St Croix Falls, WI	USA	5:46:49.7				
Men 80 to 84							
1 Brinkema, Bruce	Amherst, NH	USA	5:45:19.3				
55k Classic							
Women 18 to 24							
1 Reker, Nicolette	Rochester, MN	USA	3:59:25.1				
2 Muellner, Emily	Arden Hills, MN	USA	4:01:37.1				
3 Welling, Robin	Saint Paul, MN	USA	4:05:33.7				
Women 25 to 29							
1 Leask, Ingrid	Wayzata, MN	USA	3:43:30.8				
2 Curry, Julia	Minneapolis, MN	USA	3:52:36.0				
3 Wold, Kate	Fort Collins, CO	USA	3:57:09.5				
Women 30 to 34							
1 Ronnander, Elspeth	Saint Paul, MN	USA	3:43:37.9				
2 Edlund, Laura	St. Charles, MN	USA	4:29:21.0				
3 Erpestad, Kaitlin	Duluth, MN,	USA	4:34:39.1				
Women 35 to 39							
1 Paddock, Elizabeth	Missoula, MT	USA	3:38:32.8				
2 Nelson, Margaret	Woodbury, MN	USA	3:41:30.4				
3 Anderson, Kyia	St Cloud, MN	USA	4:14:32.7				
Women 40 to 44							
1 Norton-Bower, Heather	St. Paul, MN	USA	4:03:15.1				
2 Endsley, Erin	Duluth, MN	USA	4:15:11.4				
3 Morse, Siiri	Duluth, MN	USA	4:25:45.8				
Women 45 to 49							
1 Hansen, Kris	Afton, MN	USA	3:38:35.8				
2 Weiskopf Albrecht, Bonnie	Stillwater, MN	USA	3:38:58.4				
3 Zimmermann-White, Sara	Roseville, MN	USA	3:43:01.4				
Women 50 to 54							
1 Skillicorn, Kelly	Winona, MN	USA	3:36:12.1				
2 Cecil, Lynne	Bloomington, MN	USA	3:51:15.5				
3 Hale, Leslie	Minneapolis, MN	USA	3:51:15.5				
Women 55 to 59							
1 Rogers, Kelly	Esko, MN	USA	4:24:55.9				
2 Burg, Anita	Edina, MN	USA	4:36:14.8				
3 Sanville, Kathy	White Bear Lake, MN	USA	4:42:54.7				
Women 60 to 64							
1 Ellis, Katherine	Roseville, MN	USA	3:44:12.9				
2 Schmitz, Joanne	Walla Walla, WA	USA	4:23:31.3				
3 Fisher, Carol	Queensbury, NY	USA	4:30:23.7				

American Birkebeiner Age Class Awards

Women 65 to 69

1 Lindgren, Gretchen	St. Cloud, MN	USA	5:07:07.7
2 Schoville, Pamela	Hazelhurst, WI	USA	5:08:41.8
3 Laurie, Debra	Autrain, MI	USA	5:37:46.4

Women 70 to 74

1 Wurster, Mary Jane	Breckenridge, CO	USA	7:52:22.1
----------------------	------------------	-----	-----------

Men 18 to 24

1 Holub, Karl	Minneapolis, MN	USA	3:02:30.2
2 Mische-Richter, Tamer	Bloomington, MN	USA	3:04:47.2
3 Opel, Marshall	Whitefish, MT	USA	3:16:21.4

Men 25 to 29

1 Brown, Andrew	St Paul, MN	USA	3:01:27.6
2 Harvey, Chris	Bloomington, MN	USA	3:04:05.9
3 Boyce, Jake	Duluth, MN	USA	3:10:33.9

Men 30 to 34

1 Baldwin, Bob	Sartell, MN	USA	3:17:01.0
2 Rulseh, Jonathon	Three Lakes, WI	USA	3:18:38.9
3 Miller, Jonathan	Minneapolis, MN	USA	3:20:38.4

Men 35 to 39

1 Wilner, Christoffer	Oslo, Nor.	NOR	3:20:51.5
2 Eppen, Brian	Iowa City, IA	USA	3:21:20.2
3 Rhodes, Greg	Grand Junction, CO	USA	3:23:56.5

Men 40 to 44

1 Bollandsas, Ole Martin	Lorenskog, Nor.	NOR	3:13:53.2
2 Sanford, Matthew	Reno, NV	USA	3:14:22.8
3 Baird, Owen	Brainerd, MN	USA	3:17:03.9

Men 45 to 49

1 Bednarski, Piotr	Minneapolis, MN	USA	3:10:14.2
2 Moening, Brad	St Paul, MN	USA	3:12:18.1
3 Nesvold, Scott	Washburn, WI	USA	3:22:55.5

Men 50 to 54

1 Harkestad, Rune	Bellevue, WA	USA	3:05:40.1
2 Paull, Dennis	Cheboygan, M	USA	3:11:48.5
3 Bean, Christian	Montpelier, VT	USA	3:11:53.7

Men 55 to 59

1 Storbraten, Jonny	Akershus, Nor	NOR	3:15:16.3
2 Haugene, Arild	DR ₂ BAK, Nor	NOR	3:15:37.8
3 Engen, Jon	Ketchum, ID	USA	3:27:11.7

Men 60 to 64

1 Bladel, Randal	Granger, IN,	USA	3:34:43.3
2 Reichel, Floyd	Winnipeg, MB	CAN	3:39:37.0
3 Knoebel, Richard	Ketchum, ID	USA	3:41:43.1

Men 65 to 69

1 Mahoney, Philip	Rosholt, WI	USA	3:55:14.9
2 Agre, James	Excelsior, MN	USA	3:56:01.6
3 Mode, Mitch	Rhineland, WI	USA	4:06:59.6

Men 70 to 74

1 Johnsen, Per	South Colby, WA	USA	4:21:34.2
2 Duede, Charles	Cottage Grove, MN	USA	4:31:17.9
3 Degroot,	Roger Cedar Falls, IA	USA	4:49:51.0

Men 75 to 79

1 Nesvold, Robert	Northfield, MN	USA	4:50:45.6
2 La Port, Vic	Clarksburg, MA	USA	4:55:42.2
3 Degroot, James	Roseville, MN	USA	5:38:47.1

Men 80 to 84

1 Ensign, Jerald	Madison, WI	USA	8:44:04.8
------------------	-------------	-----	-----------

Men 85 and over

1 Deprey, Reno	Anchorage, AK	USA	7:32:41.3
----------------	---------------	-----	-----------

Kortelopet Age Class Awards – See Page 70 & 71

Slumberland American Birkebeiner Wave Winners • February 20, 2016

51K BIRKIE SKATE

Women

Elite	Gregg, Caitlin	Minneapolis, MN	2:22:44.5
Wave 35	Hiltibran, Cheryl	Wayzata, MN	4:34:54.8
Wave 1	Strandberg, Kristina	Stockholm, Sweden	2:42:04.4
Wave 2	Marion, Jessica	Brunswick, ME	2:57:14.5
Wave 70	Schluter, Elizabeth	Oconomowoc, WI	4:04:06.8
Wave 3	Simak, Elizabeth	St Louis Park, MN	2:52:19.2
Wave 4	Terenteva, Daria	St Peter, MN	3:05:11.3
Wave 5	Lyng, Julia	Burnsville, MN	3:36:34.4
Wave 6	Rhyan, Nicola	Plymouth, WI	3:24:09.6
Wave 7	Anderson, Cheryl	Incline Village, NV	3:57:59.0
Wave 8	Goodge, Berit	Duluth, MN	3:23:44.9
Wave 9	Berg, Maria	New Prague, MN	3:39:37.2

Men

Elite	Norris, David	Fairbanks, AK	2:05:35.4
Wave 35	Tedlund, Thomas	Duluth, MN	2:56:07.1
Wave 1	Blondeau, Fabien	Bellefontaine, France	2:20:23.9
Wave 2	Andresen, David	Oakdale, MN	2:43:23.0
Wave 70	Brown, Elton	Ely, MN	3:38:45.3
Wave 3	Whipple, Danny	Rochester, MN	2:34:12.5
Wave 4	Temme, Andrew	St. Paul, MN	3:12:28.3
Wave 5	Jarzyna, Peter	Golden Valley, MN	3:08:12.2
Wave 6	Day, Robert	Plymouth, MN	3:15:00.3
Wave 7	Bimson, Ryan	Cedar Rapids, IA	3:46:20.5
Wave 8	Hecker, Jeremy	Ham Lake, MN	2:55:45.4
Wave 9	Ruud, Christian	Minnetonka, MN	2:59:59.7

55K BIRKIE CLASSIC

Women

Elite	Irwin, Deedra	Pulaski, WI	3:11:58.8
Wave 1	Zimmermann-White, Sara	Roseville, MN,	3:43:01
Wave 2	Benton, Mindy	Minnetonka, MN,	4:07:36.2
Wave 3	Anderson, Kyia	St Cloud, MN,	4:14:32.7
Wave 70	Wurster, Mary Jane	Breckenridge, CO	7:52:22.1
Wave 4	Lindaman, Kaitlyn	St Paul, MN,	4:56:08.6
Wave 5	Mathews, Kimberly	Sparta, WI,	5:02:15.6
Wave 6	Rauk, Katharine	Minneapolis, MN	5:13:46.4
Wave 7	Kohlmeier, Nikki	Duluth, MN	5:12:49.0
Wave 8	Peterson, Annika	Northfield, MN	5:08:07.8
Wave 9	Crider, Sarah	Duluth, MN	5:31:36.6

Men

Elite	Ramsey, Welly	New Sharon, ME	2:48:59.9
Wave 35	Mode, Mitch	Rhineland, WI	4:06:59.6
Wave 1	Koenig, Ben	Chippewa Falls, WI	3:15:15.7
Wave 2	Olafsson, Einar	Reykjavik, Iceland	3:25:05.4
Wave 3	Lindelof, Jason	Superior, WI	3:50:30.6
Wave 70	Sirola, Risto	Tuusula, Finland	5:24:17.2
Wave 4	Ohman, Silas	Marquette, MI	3:53:32.4
Wave 5	Anderson, Brian	Saint Paul, MN	4:21:50.6
Wave 6	Uhtlik, Ove	Tallinn, Estonia	4:36:03.6
Wave 7	Torfason, Omar	Reykjavik, Iceland	4:38:19.3
Wave 8	Underwood, Nick	Queensbury, NY	3:20:39.7
Wave 9	Canfield, Connor	Plymouth, MN	3:54:15.7

Title Sponsor: **slumberland** FURNITURE 



thank you for another successful
AMERICAN BIRKEBEINER



As a proud supporter of the American Birkebeiner **since 1978**, we were once again pleased to be a part of this international event by co-sponsoring the Barnebirkie race. Thank you to all the participants and volunteers who made this another successful race!

Embedded in our culture is a genuine sense of mission to make every community where we live and work better because we're there. It's a philosophy anchored in the philanthropic spirit of our founder and demonstrated in the way we do business and the individual actions of our associates.

10631 U.S. Highway 63 | 715.634.2611

Member FDIC
Equal Housing Lender

JOHNSONBANK.COM

BANKING WEALTH INSURANCE

**WE WILL
HAND SELECT
A PERFECT
SKI FOR YOU**

PRE-ORDER NOW 952-473-0377
2016/17 skis

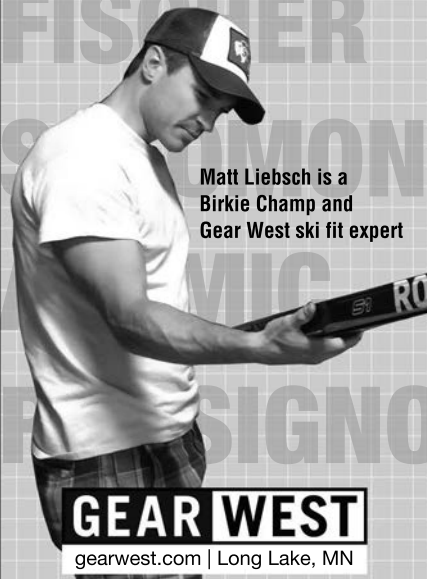

Matt Liebsch is a
Birkie Champ and
Gear West ski fit expert

GEAR WEST

gearwest.com | Long Lake, MN



**SERVING NORTHWEST WISCONSIN
RESIDENTS EVERY DAY**

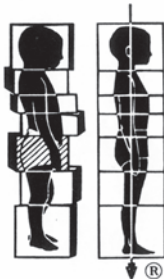

ROLFING®
Structural Integration

**PERFORMANCE ENHANCEMENT
AND RECOVERY**

Come experience the Rolfing treatment that helped John go from missing the 1994 Olympic Team to a 5th Place finish at the 2002 Olympic Games!

John Bauer

www.JohnBauerRolfing.com • (715) 558-3528
Certified Rolfer® Student of Manual Osteopathy

Come get "re-integrated" before your Birkie, Korte, Fat-Bike Birkie or Birkie Trail Run. You will not be disappointed!

Best coverage of everything **NORDIC** and **CYCLING**

#1 XC SKI MAG



#1 CYCLING MAG



**BIRKIE
SPECIAL
SAVE
30%**

Off SkiTrax Subscriptions
www.skitrax.com/birkie

Get a
COMBO
SkiTrax + Pedal
skitrax.com/skitrax-store
pedalmag.com/pedal-store

Makes a Great Gift

**TOP RATED
NEWS**
on demand
skitrax.com
pedalmag.com



To sell SkiTrax and Pedal in
your retail store please contact
crystal@skitrax.com



upnorthrealty.com
**SELLING REAL ESTATE
 FOR SKIERS & BIKERS**

- CABINS ON THE TRAILS
- CABINS ON WATER
- IN-TOWN GETAWAYS
- LOTS & LAND



715-798-5400 • CABLE, WI



NEW MOON
ski & bike

Congrats on a great race!

It's not too late to test ride a
FAT BIKE

Stop by & check out our
GROOMED SINGLETRACK
TEST LOOP

*Say good-bye to your skis
 for the season with a final*
STONEGRIND

**RACING SKI CLOSEOUTS
 & SALE APPAREL**

1-800-754-8685
www.newmoonski.com



**Have Fun & Feel Good!
 Be a Birkie Volunteer!**

- Lumberjack Run
- Birkie Trail Run & Trek
- Birkie Tour
- Birkie Week Events
- Fat Bike Birkie

Learn more at
www.Birkie.com/volunteers
 Or call 715-634-5025, or
 email birkie@birkie.com

Paddle Northwestern Wisconsin's
 most beautiful chain of lakes.

JULY 9, 2016
 BARNES, WISCONSIN

Over \$2,000 in Prizes



TWO RACES
5 Mile & 10 Mile
 Tandem Canoe
 Single Male Kayak
 Single Female Kayak

Complete Info and Registration
vattenpaddlar.com

**Get a Free Ride to the Birkie®
 FROM YOUR RICE LAKE HOTEL!**

The Rice Lake Tourism Commission is offering rides to and from the 2017 American Birkebeiner FREE of charge if you are staying in a Rice Lake Hotel!



You will be picked up at your given Hotel and shuttled to the start of the race and back to your Hotel after the race.

<p>AmericInn 2906 Pioneer Ave. South Rice Lake, WI 54868 715-234-9060 1-800-634-3444 americinn.com/hotels/wi/ricelake</p>	<p>Best Western 2835 South Main Street Rice Lake, WI 54868 715-234-7017 1-800-528-1234 bestwesternwisconsin.com/rice-lake-hotels</p>	<p>Microtel 2771 Decker Drive Rice Lake, WI 54868 715-736-2010 1-888-202-4223 microtelinn.com/ricelake</p>
<p>AmeriVu Inn and Suites 1710 South Main Street Rice Lake, WI 54868 715-234-4444 1-800-992-1669 amerivuinricelake.com</p>	<p>Curriers Lakeview Lodge 2010 21¼ Street Rice Lake, WI 54868 715-234-7474 1-800-433-5253 currierslakeview.com</p>	<p>Pullman Motel 903 Hammond Ave. Rice Lake, WI 54868 715-234-7919 thepullmanmotel.com</p>
<p>Super 8 Motel 2401 South Main Street Rice Lake, WI 54868 715-234-6956 1-800-800-8000 super8.com/hotels/wisconsin/rice-lake/super-8-rice-lake/hotel-overview</p>		

To sign up for this please contact:
 Visitor Coordinator, Rice Lake Tourism Office
 Email: info@ricelaketourism.com
 Phone: 715-234-8888 • Toll Free: 800-523-6318
 Fax: 715-434-8888

MEN'S SLUMBERLAND AMERICAN BIRKEBEINER RESULTS

skate

Results by PrimeTime Timing

slumberland
FURNITURE

GENDER	FINISH	PLACE	TIME	BIB #	NAME	CITY	STATE	NAT	CLASS	CLASS	OVERALL
										PLACE	PACE
2120	4:08:16	4091	AARON, ROBERT	WASHBURN	WI	USA	M	65-69	50	4:52	
965	3:20:12	2591	AAS, PETER	DULUTH	MN	USA	M	50-54	128	3:56	
971	3:20:27	8131	ABERNETHY, IAN	LARAMIE	WY	USA	M	30-34	135	3:56	
2632	4:46:48	5008	ABLER, JAMES	RACINE	WI	USA	M	65-69	76	5:37	
1700	3:48:35	3022	ABRAHAMSON, THEO	RACINE	WI	USA	M	65-69	31	4:29	
1020	3:22:40	2264	ABRAMS, BRENDAN	MINNEAPOLIS	MN	USA	M	30-34	139	3:58	
710	3:08:24	1256	ACHER, CHARLES	MADISON	WI	USA	M	30-34	100	3:42	
649	3:05:35	1403	ADALBERT, KARL	MINNEAPOLIS	MN	USA	M	40-44	84	3:38	
1606	3:44:29	3247	ADAMS, BRETT	WESTPORT	CT	USA	M	45-49	186	4:24	
1646	3:46:12	3065	ADAMS, DAVID C	TETON VILLAGE	WY	USA	M	60-64	87	4:26	
768	3:11:17	2349	ADAMS, ERIC	CHASKA	MN	USA	M	40-44	97	3:45	
102	2:30:26	213	ADAMS, JAY	EDINA	MN	USA	M	50-54	3	2:57	
819	3:14:13	2447	ADAMS, JONATHAN	SHAKER HTS	OH	USA	M	60-64	21	3:48	
538	2:59:43	2497	ADAMS, LEE	DE PERE	WI	USA	M	30-34	77	3:31	
766	3:11:09	3612	ADAMS, SETH	SPOONER	WI	USA	M	25-29	115	3:45	
1305	3:33:21	2238	ADAMSON, BEN	WOODBURY	MN	USA	M	40-44	141	4:11	
2752	4:57:12	3291	ADAMSON, DAN	BLAINE	MN	USA	M	35-39	259	5:50	
899	3:17:45	2011	ADANK, JEFF	PORT WING	WI	USA	M	55-59	71	3:53	
2018	4:02:16	5593	ADDISON, STEVEN	PLATTEVILLE	WI	USA	M	55-59	242	4:45	
1018	3:22:39	3454	ADELMEYER, KEITH	DELAFIELD	WI	USA	M	55-59	91	3:58	
443	2:54:56	1541	ADLER, SCOTT	GREEN BAY	WI	USA	M	45-49	42	3:26	
1584	3:43:37	9050	AGAR, CLINT	DULUTH	MN	USA	M	30-34	200	4:23	
327	2:48:10	2592	AGGEN, PETER	ST PAUL	MN	USA	M	35-39	49	3:18	
645	3:05:25	1580	AGOSTINI, TONY	WHITEFISH BAY	WI	USA	M	50-54	76	3:38	
1688	3:48:13	5594	AGRE, STEVEN	CORCORAN	MN	USA	M	50-54	234	4:28	
1869	3:55:52	4401	AITCH, JEMIAH	MINNEAPOLIS	MN	USA	M	35-39	194	4:37	
2893	5:20:10	6422	AKINS, MARK	SAVAGE	MN	USA	M	50-54	399	6:17	
2452	4:30:01	5549	ALAPURANEN, REIJO	YLITORNIO	FIN	FIN	M	45-49	270	5:18	
143	2:33:53	138	ALBERTI, LASZLO	PLYMOUTH	MN	USA	M	40-44	16	3:01	
646	3:05:25	1279	ALBRIGHT, DAN	ST. LOUIS PARK	MN	USA	M	45-49	71	3:38	
1004	3:21:47	2677	ALCIVAR, THOMAS	BLOOMINGTON	MN	USA	M	35-39	124	3:57	
1037	3:23:40	5488	ALDRICH, MATTHEW	SAN FRANCISCO	CA	USA	M	40-44	122	4:00	
2494	4:33:26	8044	ALEXANDER, BRUCE	MINNEAPOLIS	MN	USA	M	55-59	316	5:22	
2165	4:10:10	5020	ALEXEJUN, ROBERT	WAUSAU	WI	USA	M	65-69	55	4:54	
615	3:03:42	1055	ALEXSON, CLAY	DEERWOOD	MN	USA	M	50-54	69	3:36	
2022	4:02:24	5503	ALEXSON, MIKE	DEER PARK	WI	USA	M	45-49	235	4:45	
674	3:06:54	1461	ALLAN, MICHAEL	SALT LAKE	UT	USA	M	60-64	15	3:40	
1899	3:57:14	5070	ALLEN, GREG	BLOOMINGTON	MN	USA	M	50-54	269	4:39	
1695	3:48:23	3382	ALLEN, JAMES	DULUTH	MN	USA	M	55-59	194	4:29	
2778	5:01:38	70104	ALLEN, JAMES	ST PAUL	MN	USA	M	70-74	23	5:55	
426	2:53:53	2539	ALLEN, MATTHEW	MORA	MN	USA	M	35-39	68	3:25	
2430	4:28:36	9255	ALLEN, WYATT	HANOVER	NH	USA	M	35-39	230	5:16	
2427	4:28:24	6371	ALLEVA, JOSIE	RED WING	MN	USA	M	25-29	274	5:16	
2270	4:17:04	70115	ALLINGTON, KEN	PHILLIPS	WI	USA	M	70-74	12	5:02	
1058	3:24:24	2654	ALMASI, STEPHEN	MADISON	WI	USA	M	35-39	129	4:00	
1460	3:39:27	3205	ALMQUIST, ADAM	MENOMONEE FALLS	WI	USA	M	35-39	164	4:18	
1801	3:52:51	5399	ALMQUIST, JOHN	APPLETON	WI	USA	M	60-64	102	4:34	
1908	3:57:32	3023	ALTENBACH, THOMAS	MAMMOTH LAKES	CA	USA	M	60-64	115	4:39	
2058	4:05:11	5565	ALTHEIMER, ROSS	MINNEAPOLIS	MN	USA	M	40-44	203	4:48	
954	3:19:45	1006	ALTMAN, JOHN	NEENAH	WI	USA	M	55-59	81	3:55	
398	2:52:23	2461	ALVESTAD, JOSTEIN	ELMHURST	IL	USA	M	45-49	36	3:23	
1326	3:34:21	3241	AMELI, BOBAK	OAK GROVE	MN	USA	M	40-44	146	4:12	
2086	4:06:34	6224	AMUNDSON, BENNETT	SARTELL	MN	USA	M	55-59	254	4:50	
2821	5:07:30	6088	ANDERS, MARK	ORCHARD PARK	NY	USA	M	55-59	367	6:02	
2967	5:38:01	6109	ANDERS, THOMAS	CONRATH	WI	USA	M	55-59	394	6:38	
2692	4:51:41	7321	ANDERSEN, ROBERT	ROCHESTER	MN	USA	M	35-39	253	5:43	
2301	4:19:13	4002	ANDERSON, BRYAN	CABLE	WI	USA	M	55-59	288	5:05	
554	3:00:34	1053	ANDERSON, CHARLES	BLAINE	MN	USA	M	40-44	75	3:32	
855	3:15:45	2004	ANDERSON, DANIEL	ROCKVILLE	MD	USA	M	45-49	97	3:50	
735	3:09:41	2064	ANDERSON, DAVE	PRIOR LAKE	MN	USA	M	55-59	52	3:43	
1213	3:30:00	2323	ANDERSON, DAVID	SHOREWOOD	WI	USA	M	50-54	162	4:07	
1701	3:48:38	8100	ANDERSON, ERIC	CHICAGO	IL	USA	M	30-34	212	4:29	
671	3:06:43	2368	ANDERSON, FRITZ	DULUTH	MN	USA	M	50-54	81	3:40	
1413	3:37:42	3389	ANDERSON, JASON	MINNEAPOLIS	MN	USA	M	35-39	161	4:16	
2757	4:58:15	6078	ANDERSON, JIM	EAU CLAIRE	WI	USA	M	50-54	382	5:51	
1721	3:49:33	35008	ANDERSON, JAY	CABLE	WI	USA	M	60-64	96	4:30	
2039	4:03:33	5400	ANDERSON, JOHN	FREDERIC	WI	USA	M	30-34	244	4:47	
2968	5:38:28	8160	ANDERSON, JOHN	ST. CHARLES	IL	USA	M	45-49	329	6:38	
1233	3:30:31	2020	ANDERSON, LON	CABLE	WI	USA	M	55-59	124	4:08	
201	2:38:22	101	ANDERSON, PAUL	ROCHESTER	MN	USA	M	40-44	23	3:06	
2888	5:19:42	6488	ANDERSON, PRESTON	MINNEAPOLIS	MN	USA	M	25-29	321	6:16	
1455	3:39:10	3572	ANDERSON, RAIF	TAHOE CITY	CA	USA	M	45-49	166	4:18	
2015	4:01:58	5551	ANDERSON, RICHARD	PLYMOUTH	MN	USA	M	60-64	130	4:45	
1133	3:27:18	3613	ANDERSON, SHELBY	MADISON	WI	USA	M	30-34	153	4:04	
468	2:56:19	2662	ANDERSON, STEVEN	MINNEAPOLIS	MN	USA	M	40-44	58	3:27	
938	3:19:12	1584	ANDERSON, TRAVIS	AFTON	MN	USA	M	40-44	114	3:54	
3052	6:16:19	9249	ANDERSON, TYLER	MINNEAPOLIS	MN	USA	M	25-29	332	7:23	
2910	5:23:41	70118	ANDERSON, VICTOR	REGINA	SK	CAN	M	70-74	29	6:21	
195	2:37:34	1598	ANDERSON, ZACHARY	MINNEAPOLIS	MN	USA	M	18-24	20	3:05	
253	2:43:23	2324	ANDRESEN, DAVID	OAKDALE	MN	USA	M	25-29	58	3:12	
523	2:58:48	2682	ANDREW, TIMOTHY	DULUTH	MN	USA	M	50-54	56	3:30	
1321	3:34:04	4648	ANDRYK, TIMOTHY	MIDDLETON	WI	USA	M	55-59	136	4:12	
1728	3:49:43	3585	ANEX, ROBERT	MADISON	WI	USA	M	55-59	201	4:30	
2851	5:12:36	6018	ANGOLI, WILLIAM	MARILABEL	WI	USA	M	60-64	247	6:08	
2095	4:07:15	8137	ANHEUSER, JAMES	MILWAUKEE	WI	USA	M	25-29	234	4:51	
54	2:23:10	51	ANKIN, NIKOLAI	DULUTH	MN	USA	M	35-39	12	2:48	
2377	4:24:12	6209	ANKLAM, ANDREW	SUPERIOR	WI	USA	M	18-24	230	5:11	
915	3:18:17	2406	ANNESLEY, JEFF	MINNEAPOLIS	MN	USA	M	35-39	113	3:53	
101	2:30:22	187	ANOSZKO, ELIAS	SAINT PAUL	MN	USA	M	25-29	29	2:57	
755	3:10:43	1522	ANSCHUTZ, PHILLIP	GREEN BAY	WI	USA	M	18-24	85	3:44	
2476	4:31:51	9060	ANTHES, DAVID	THUNDER BAY	ON	CAN	M	50-54	351	5:20	
2859	5:13:52	6489	ANTONICH, RANDY	FREDERIC	WI	USA	M	40-44	258	6:09	
1937	3:58:44	4012	ANTONNEAU, JON	RACINE	WI	USA	M	55-59	233	4:41	
3088	7:18:37	35006	ANWAY, ALLEN	SUPERIOR	WI	USA	M	70-74	38	8:36	
1612	3:44:36	2606	APONTE, RAY	MINNEAPOLIS	MN	USA	M	50-54	218	4:24	
2474	4:31:33	7299	ARBISI, PAUL	EDINA	MN	USA	M	60-64	183	5:19	
858	3:15:49	2599	ARCHER, PHIL	GOLDEN	CO	USA	M	45-49	98	3:50	
1139	3:27:38	5533	ARDASHNIKOV, PAVEL	SALT LAKE CITY	UT	USA	M	25-29	150	4:04	
191	2:36:49	171	ARLEN, FLETCHER	WAUSAU	WI	USA	M	18-24	19	3:04	
1096	3:25:36	2421	ARLEN, JODY	WAUSAU	WI	USA	M	45-49	120	4:02	
822	3:14:27	1289	ARMSTRONG, DAVID	FORT COLLINS	CO	USA	M	65-69	6	3:49	
2743	4:56:16	8306	ARMSTRONG, SHANE	KENOSHA	WI	USA	M	25-29	303	5:49	
1943	3:59:02	5274	ARNETT, COLLIN	MINNEAPOLIS	MN	USA	M	30-34	233	4:41	
2415	4:27:33	6431	ARNIO, MATT	GILLETTE	WY	USA	M	30-34	281	5:15	

GENDER	FINISH	PLACE	TIME	BIB #	NAME	CITY	STATE	NAT	CLASS	CLASS	OVERALL
										PLACE	PACE
2709	4:53:22	5239	ARNOLD, BERKELEY	HAYWARD	WI	USA	M	18-24	247	5:45	
2352	4:22:52	4071	ARTZENT, JOHN	ROSCOE	IL	USA	M	50-54	332	5:09	
2405	4:26:32	9105	ARPIN, JOEL	BLOOMINGTON	MN	USA	M	50-54	342	5:14	
2668	4:49:35	8007	ARSENYEV, ALEX	EAGAN	MN	USA	M	50-54	373	5:41	
1986	4:00:40	8282	ARTHUR, ROBERT	GRANBURY	TX	USA	M	50-54	281	4:43	
2250	4:15:46	5085	ASLAGSON, KAYO	STARBUCK	MN	USA	M	65-69	56	5:01	
1290	3:32:41	3064	ASP, DAVID	RED WING	MN	USA	M	65-69	18	4:10	
1629	3:45:31	4414	ASPHOLM, JIM	MADISON	WI	USA	M	25-29	196	4:25	
712	3:08:28	2663	ASSIE, STEVEN	MINNEAPOLIS	MN	USA	M	25-29	107	3:42	
2486	4:32:54	6444	ATHANAS, MICHAEL	APPLETON	WI	USA	M	55-59	315	5:21	
1006	3:21:52	8296	ATKINS, SAM	BOZEMAN	MT	USA	M	18-24	108	3:57	
1636	3:45:46	4092	AUNER, ROBERT	MADISON	WI	USA	M	55-59	182	4:26	
1186	3:29:01</										

MEN'S SLUMBERLAND AMERICAN BIRKEBEINER RESULTS

skate

Results by PrimeTime Timing

slumberland
FURNITURE

GENDER	FINISH	PLACE	TIME	BIB #	NAME	CITY	STATE	NAT	CLASS	CLASS	OVERALL	PLACE	PACE
2209	4:12:49	5397	BENTON, JOEL		MINNEAPOLIS	MN	USA	M 40-44	213	4:57			
308	2:46:51	1586	BENTZLER, TRISTIN		CHIPPEWA FALLS	WI	USA	M 30-34	54	3:16			
665	3:06:19	3544	BERENS, NICK		HAYWARD	WI	USA	M 35-39	90	3:39			
114	2:30:58	158	BERESFORD, ZACH		SUPERIOR	WI	USA	M 35-39	27	2:58			
2971	5:39:25	1472	BERG, ALLEN		ST PAUL	MN	USA	M 45-49	330	6:39			
2334	4:21:53	7026	BERG, ANDY		EAU CLAIRE	WI	USA	M 30-34	273	5:08			
1633	3:45:40	5486	BERG, BOB		WESTERN SPRINGS	IL	USA	M 60-64	84	4:25			
1998	4:01:13	4645	BERGESON, TIM		EDINA	MN	USA	M 40-44	199	4:44			
913	3:18:13	2101	BERGIN, RON		CABLE	WI	USA	M 60-64	25	3:53			
2302	4:19:16	5604	BERGSTROM, TED		MINNEAPOLIS	MN	USA	M 45-49	259	5:05			
1067	3:24:38	2392	BERKELMAN, JAMES		MADISON	WI	USA	M 50-54	144	4:01			
3040	6:08:59	8174	BERKEN, JUSTIN		MINNEAPOLIS	MN	USA	M 30-34	337	7:14			
2849	5:12:20	9148	BERKNER, MARK		FORT COLLINS	CO	USA	M 50-54	393	6:07			
318	2:47:29	1472	BERKOPEC, MIKE		EAGAN	MN	USA	M 50-54	32	3:17			
2965	5:37:44	8121	BERLIN, GREGORY		RICHLAND	VA	USA	M 55-59	393	6:37			
656	3:05:59	2271	BERNA, BRYAN		BREMERTON	WA	USA	M 40-44	85	3:39			
2698	4:52:16	6236	BERNARD, BRIAN		ROCHESTER	MN	USA	M 40-44	250	5:44			
2328	4:21:01	5485	BERNDT, MATT		OSHKOSH	WI	USA	M 30-34	272	5:07			
599	3:03:15	1335	BERNHARDT, GREG		HOPKINS	MN	USA	M 50-54	66	3:36			
557	3:00:42	1058	BERNTSON, DAN		EDINA	MN	USA	M 60-64	7	3:33			
891	3:17:13	2625	BERO, RON		WATERTOWN	WI	USA	M 50-54	121	3:52			
3067	6:40:35	6054	BERRY, BRUCE		MUSKEGO	WI	USA	M 55-59	406	7:51			
2291	4:18:49	9181	BERRY, NICK		NEW YORK	NY	USA	M 25-29	260	5:04			
809	3:13:40	3591	BERRY, RYAN		LOGAN	UT	USA	M 18-24	92	3:48			
2506	4:34:37	7002	BERRY, TERRY		RANCHO DE TAOS	NM	USA	M 70-74	16	5:23			
2303	4:19:22	5619	BERTRAM, TIMOTHY		MIDDLETON	WI	USA	M 35-39	218	5:05			
1407	3:37:20	3115	BERTRAND, SCOTT		CHIPPEWA FALLS	WI	USA	M 55-59	152	4:16			
88	2:27:02	205	BESTE, JACOB		MINNEAPOLIS	MN	USA	M 35-39	24	2:53			
53	2:23:07	82	BETTENDORF, JOSEPH		MARQUETTE	MI	USA	M 35-39	11	2:48			
144	2:33:57	194	BETTENDORF, MATTHEW		DULUTH	MN	USA	M 40-44	17	3:01			
892	3:17:17	3231	BEVIS, BENJAMIN		MINNETONKA	MN	USA	M 40-44	111	3:52			
778	3:11:34	3499	BEVIS, MARTIN		DULUTH	MN	USA	M 30-34	107	3:45			
2962	5:36:49	6484	BIALEK, PETER		CHICAGO	IL	USA	M 60-64	257	6:36			
1203	3:29:48	3415	BIANCO, JOE		ELY	MN	USA	M 55-59	122	4:07			
2926	5:26:36	7373	BIASI, TONY		EAU CLAIRE	WI	USA	M 35-39	272	6:24			
208	2:39:32	123	BICH, BRIAN		DULUTH	MN	USA	M 45-49	14	3:08			
996	3:21:30	3326	BIEGING, ED		STILLWATER	MN	USA	M 55-59	88	3:57			
2386	4:24:37	9018	BIELLENBERG, ASA		ST PAUL	MN	USA	M 18-24	231	5:11			
1816	3:53:36	2375	BIETTLER, GREG		MADISON	WI	USA	M 45-49	208	4:35			
2537	4:38:12	5584	BIGGS, STEPHEN		PETOSKEY	MI	USA	M 65-69	71	5:27			
1650	3:46:20	7330	BIMSON, RYAN		CEDAR RAPIDS	IA	USA	M 35-39	181	4:26			
1511	3:41:11	5562	BINFET, RODNEY		CHANHASSEN	MN	USA	M 40-44	161	4:20			
2916	5:25:08	6053	BIRSCHBACH, BRIAN		WAUKESHA	WI	USA	M 50-54	401	6:23			
1702	3:48:43	2653	BISCHOF, STEFAN		FERGUS FALLS	MN	USA	M 25-29	199	4:29			
530	2:59:24	2393	BISCHOFF, JAMES		ST LOUIS PARK	MN	USA	M 30-34	76	3:31			
2508	4:34:54	9243	BISHOP, TIMOTHY		MINNEAPOLIS	MN	USA	M 35-39	232	5:23			
1387	3:36:24	4667	BISHOP, WAYNE		SAINT LOUIS PARK	MN	USA	M 45-49	155	4:15			
3084	7:06:36	70113	BISSELL III, FREDERICK		DUBUQUE	IA	USA	M 70-74	37	8:22			
794	3:13:07	2515	BITTNER, MARK		BRUCE	WI	USA	M 50-54	102	3:47			
2326	4:20:53	5451	BJERKNES, KRIS		CIRCLE PINES	MN	USA	M 55-59	290	5:07			
1572	3:43:17	8319	BLACK, TAYLOR		HARTFORD	VT	USA	M 25-29	193	4:23			
1865	3:55:42	4059	BLAKE, CHRISTOPHER		NASHOTAH	WI	USA	M 60-64	110	4:37			
2315	4:20:09	5084	BLANK, JULES H		GREEN BAY	WI	USA	M 60-64	161	5:06			
771	3:11:21	197	BLANKENSHIP, CARTER		MAPLE GROVE	MN	USA	M 18-24	88	3:45			
770	3:11:21	105	BLANKENSHIP, JOSHUA		MAPLE GROVE	MN	USA	M 18-24	87	3:45			
2568	4:40:34	5333	BLATCHLEY, ERNEST		WEST LAFAYETTE	IN	USA	M 55-59	324	5:30			
206	2:39:16	1372	BLAZAR, JEREMY		SEATTLE	WA	USA	M 25-29	50	3:07			
1030	3:23:18	3395	BLOODGETT, JEFF		ST PAUL	MN	USA	M 50-54	139	3:59			
1190	3:29:13	4234	BLOMBERG, BEN		SIoux FALLS	SD	USA	M 30-34	162	4:06			
1128	3:26:56	4248	BLOMBERG, BRAD		SIoux FALLS	SD	USA	M 30-34	152	4:03			
2335	4:21:58	5343	BLOMBERG, GREG		SIoux FALLS	SD	USA	M 65-69	60	5:08			
39	2:20:23	1414	BLONDEAU, FABIEN		BELLEFONTAINE	FRA	FRA	M 30-34	6	2:45			
2708	4:53:19	5457	BLONDELL, LANE		WOODRIDGE	IL	USA	M 55-59	346	5:45			
1365	3:35:31	3232	BLUHM, BENJAMIN		MARSHFIELD	WI	USA	M 30-34	182	4:14			
747	3:10:14	1484	BLUMENSHINE, NATHAN		ST PAUL	MN	USA	M 25-29	110	3:44			
2012	4:01:45	7002	BOCK, ADAM		EAGAN	MN	USA	M 45-49	233	4:44			
1439	3:38:38	2308	BODE, CULLEN		MINNEAPOLIS	MN	USA	M 18-24	150	4:17			
2360	4:23:06	6440	BODE, MAXWELL		CHICAGO	IL	USA	M 35-39	224	5:10			
1468	3:39:39	5542	BODE, PHIL		MINNEAPOLIS	MN	USA	M 45-49	172	4:18			
2160	4:09:57	4624	BODENSCHATZ, STEVE		HAYWARD	WI	USA	M 65-69	54	4:54			
2688	4:51:17	70004	BODENSTEINER, ROBERT		WEST BEND	WI	USA	M 70-74	19	5:43			
184	2:36:28	111	BODUCH, DOUGLAS		NEW BERLIN	WI	USA	M 45-49	13	3:04			
3011	5:49:55	7170	BOEHM, JEFFERY		FALCON HEIGHTS	MN	USA	M 45-49	337	6:52			
2652	4:48:11	7343	BOETTGER, SCOTT		WALES	WI	USA	M 40-44	245	5:39			
2030	4:02:49	6264	BOHNHORST, DANIEL		SANTA FE	NM	USA	M 30-34	242	4:46			
2742	4:56:06	8325	BOHRER, TIM		APPLETON	WI	USA	M 35-39	256	5:48			
2782	5:01:54	6249	BOIGENZAHN, CHARLES		MINNEAPOLIS	MN	USA	M 45-49	309	5:55			
1159	3:28:25	9248	BOLAND, TRAVIS		WHEATON	IL	USA	M 35-39	138	4:05			
1923	3:58:07	8116	BOLINE, GLEN		PARK CITY	UT	USA	M 60-64	119	4:40			
662	3:06:13	2014	BOLLER, JOHN		BROOKLYN PARK	MN	USA	M 60-64	13	3:39			
466	2:56:17	1354	BOLZ, JASON		LAKE ELMO	MN	USA	M 40-44	57	3:27			
7	2:05:48	1	BONALDI, SERGIO		MILANO	ITA	ITA	M 35-39	1	2:28			
123	2:31:55	80	BONNER, RHETT		DULUTH	MN	USA	M 50-54	7	2:59			
1215	3:30:03	3517	BONO, MICHAEL		MINNEAPOLIS	MN	USA	M 60-64	44	4:07			
2993	5:43:56	7238	BONUCCI, LUKE		DENVER	CO	USA	M 25-29	329	6:45			
2031	4:02:50	6265	BOODY, DANIEL		MINNEAPOLIS	MN	USA	M 30-34	243	4:46			
991	3:21:10	3639	BOONSTRA, THOMAS		CHASKA	MN	USA	M 50-54	132	3:57			
2588	4:42:21	6100	BOOS, ROBERT		OCONOMOWOC	WI	USA	M 55-59	331	5:32			
1532	3:41:57	4543	BORCHARDT, NATHAN		MADISON	WI	USA	M 18-24	155	4:21			
2433	4:28:52	5004	BORGENMOEN, DAVID		WESTON	WI	USA	M 60-64	180	5:16			
754	3:10:42	2683	BORGEN, TIMOTHY		MINNEAPOLIS	MN	USA	M 35-39	99	3:44			
1696	3:48:26	3358	BORZICK, GREG		MARQUETTE	MI	USA	M 45-49	196	4:29			
2373	4:23:58	9154	BOSMAN, MATTHEW		MINNETONKA	MN	USA	M 35-39	225	5:11			
2912	5:24:01	6366	BOSS, JONATHAN		CABLE	WI	USA	M 30-34	331	6:21			
1545	3:42:28	4521	BOURASSA, MICHAEL		CHARLEVOIX	MI	USA	M 60-64	75	4:22			
2457	4:30:22	5575	BOVARD, SCOTT		MINNEAPOLIS	MN	USA	M 55-59	312	5:18			
337	2:48:52	1243	BOVITZ, BRENT		EDEN PRAIRIE	MN	USA	M 45-49	28	3:19			
2532	4:37:38	4052	BOWE, ALLEN		CHIPPEWA FALLS	WI	USA	M 55-59	322	5:27			
2780	5:01:48	6101	BOWE, SCOTT		PRAIRIE DU SAC	WI	USA	M 45-49	308	5:55			
311	2:46:59	1520	BOWEN, PHILIP		MINNEAPOLIS	MN	USA	M 40-44	36	3:16			
1687	3:48:11	3502	BOWER, MATT		ST PAUL	MN	USA	M 40-44	173	4:28			
354	2:49:56	1208	BOWMAN, AL		STONE LAKE	WI	USA	M 40-44	44	3:20			
129	2:32:11	104	BOWMAN, ANDERS		MINNETONKA	MN	USA	M 25-29	33	2:59			
1183	3:28:55	4362	BOYSEN, GUNNAR		LITTLE ROCK	AR	USA	M 45-49	125	4:06			

GENDER	FINISH	PLACE	TIME	BIB #	NAME	CITY	STATE	NAT	CLASS	CLASS	OVERALL	PLACE	PACE
869	3:16:06	2374	BRAASCH, GRANT		EDINA	MN	USA	M 40-44	109	3:51			
108	2:30:38	1370	BRABBIT, JENS		LA CROSSE	WI	USA	M 25-29	30	2:57			
669	3:06:36	2425	BRADEN, JOEL		POCATELLO	ID	USA	M 25-29	103	3:40			
600	3:03:15	3383	BRADLEY, JAMES		PORTLAND	OR	USA	M 30-34	88	3:36			
45	2:22:16	1378	BRADLEY, JOEL		PORTLAND	ME	USA	M 30-34	8				

MEN'S SLUMBERLAND AMERICAN BIRKEBEINER RESULTS

skate

Results by PrimeTime Timing

slumberland
FURNITURE

GENER	FINISH	PLACE	TIME	BIB #	NAME	CITY	STATE	NAT	CLASS	CLASS	OVERALL	PLACE	PACE
211	2:39:45	1562	CAREY, TIM	MADISON	WI USA	M 50-54	19	3:08					
422	2:53:33	1347	CARLEN, JAMES	SAINT PAUL	MN USA	M 45-49	38	3:24					
1800	3:52:49	3063	CARLSON, DAVE	ST LOUIS PARK	MN USA	M 60-64	101	4:34					
1909	3:57:33	8114	CARLSON, GEORGE	EAU CLAIRE	WI USA	M 25-29	217	4:39					
2761	4:58:52	6525	CARLSON, STEPHEN	CHIPPEWA FALLS	WI USA	M 55-59	353	5:52					
2502	4:34:31	5635	CARLSON, TYLER	FOX POINT	WI USA	M 30-34	292	5:23					
2382	4:24:25	7082	CARPENTER, CHARLES	FERGUS FALLS	WA USA	M 50-54	338	5:11					
1394	3:36:47	2342	CARR, DONALD	WALUWATOSA	WI USA	M 60-64	65	4:15					
1729	3:49:47	6539	CARR, THOMAS	DALLAS	TX USA	M 45-49	199	4:30					
2855	5:13:00	7087	CARROLL, CODY	DULTUH	MN USA	M 30-34	325	6:08					
699	3:08:03	2585	CARROLL, PAUL	EDEN PRAIRIE	MN USA	M 45-49	79	3:41					
2305	4:19:34	5270	CARSKADON, CHRISTOPHER	LACROSSE	WI USA	M 30-34	271	5:05					
2654	4:48:27	8027	CARTER, BEN	EDEN PRAIRIE	MN USA	M 40-44	246	5:39					
2958	5:35:30	5280	CASE, DAN	MINOQUA	WI USA	M 35-39	273	6:35					
1611	3:44:35	4653	CASPER, TOM	MADISON	WI USA	M 50-54	217	4:24					
271	2:44:03	1304	CASSADAY, DEREK	DES MOINES	IA USA	M 25-29	63	3:13					
910	3:18:10	2586	CASSELMAN, PAUL	PLYMOUTH	MN USA	M 30-34	123	3:53					
2558	4:39:53	6218	CATANIA, ANTHONY	OAKLAND	CA USA	M 30-34	302	5:29					
1779	3:51:59	4595	CATTANEO, ROBERTO	ROCHESTER	MN USA	M 55-59	213	4:33					
279	2:44:40	115	CAVATIA, JOE	HASTINGS	MN USA	M 45-49	20	3:14					
1920	3:57:56	5204	CAUGHEY, ADAM	MARSHALL	MN USA	M 30-34	229	4:40					
2462	4:30:52	5369	CAVAIANI, JAY	WALES	WI USA	M 40-44	235	5:19					
2186	4:11:18	5578	CAVANAGH, SEAN	CHICAGO	IL USA	M 50-54	312	4:56					
1993	4:00:57	4602	CAVITT, RYAN	SAGINAW	MN USA	M 30-34	237	4:43					
790	3:12:45	4227	CESNIK, ANTHONY	MADISON	WI USA	M 18-24	90	3:47					
1655	3:46:27	3258	CHAMBERLAIN, BRUCE	MINNEAPOLIS	MN USA	M 50-54	227	4:26					
1083	3:24:59	3338	CHANDLER, ERIC	DULUTH	MN USA	M 45-49	119	4:01					
440	2:54:40	1254	CHARLES, CAMERON	SEATTLE	WA USA	M 35-39	71	3:25					
865	3:15:58	2694	CHARLES, TREVOR	BARRIE	ON CAN	M 40-44	108	3:51					
2940	5:29:30	6110	CHARTRAND, THOMAS	WALUWATOSA	WI USA	M 60-64	255	6:28					
2660	4:49:08	9155	CHATTERTON, MATTHEW	BEMIDJI	MN USA	M 18-24	244	5:40					
3	2:05:36	7	CHAUVET, BENOIT	ST JEAN DE MOIRANS	FRA	M 35-39	2	2:28					
698	3:08:03	1222	CHEESEBRO, ANDY	STEAMBOAT SPRINGS	CO USA	M 30-34	98	3:41					
1244	3:30:58	2010	CHEESEBRO, JACK	SAINT LOUIS PARK	MN USA	M 60-64	51	4:08					
252	2:43:09	1563	CHEESEBRO, TIM	ST LOUIS PARK	MN USA	M 25-29	57	3:12					
1921	3:58:01	4668	CHEESEBRO, WILL	STEAMBOAT SPRINGS	CO USA	M 30-34	230	4:40					
1749	3:50:55	5383	CHEN, JI	WOODBURY	MN USA	M 50-54	245	4:32					
2514	4:35:59	7230	CHEN, LEI	NORTH OAKS	MN USA	M 45-49	278	5:25					
639	3:05:16	3665	CHENEY, TOM	MILWAUKEE	WI USA	M 50-54	73	3:38					
1638	3:45:56	5220	CHEPAKIN, ANDREY	SAINT-PETERSBURG	N/A RUS	M 55-59	183	4:26					
1528	3:41:42	3288	CHESTERMAN, CRY	JEFFERSON	SD USA	M 45-49	177	4:21					
110	2:30:45	136	CHESTERMAN, JAY	SIoux CITY	IA USA	M 40-44	10	2:57					
2193	4:11:33	8236	CHILDERS, MICHAEL	CEDAR FALLS	IA USA	M 40-44	209	4:56					
2793	5:03:30	8326	CHISSER, TIM	PALM DESERT	CA USA	M 50-54	389	5:57					
2178	4:10:57	5261	CHMIELEWSKI, CHARLES	VERONA	WI USA	M 35-39	211	4:55					
776	3:11:32	2429	CHOSY, JOHN	MADISON	WI USA	M 50-54	98	3:45					
433	2:54:17	1501	CHOUDOIR, PAUL	ST LOUIS PARK	MN USA	M 25-29	84	3:25					
1945	3:59:11	6227	CHOVAN, BRAD	CHIPPEWA FALLS	WI USA	M 40-44	195	4:41					
1706	3:48:51	70057	CHRISTENSEN, DONN	WASHBURN	WI USA	M 70-74	7	4:29					
343	2:49:26	1059	CHRISTOPHERSON, DAVID	ST ANTHONY	MN USA	M 65-69	1	3:19					
2736	4:55:36	7063	CHROUSER, CHARLES	WAUSAU	WI USA	M 55-59	351	5:48					
2297	4:19:05	6203	CICH, ADAM	SHOREVIEW	MN USA	M 18-24	225	5:05					
1590	3:43:47	35016	CICHANOWSKI, GERRY	WINONA	MN USA	M 60-64	81	4:23					
1397	3:36:57	35020	CICHANOWSKI, MIKE	WINONA	MN USA	M 65-69	21	4:15					
580	3:02:22	1502	CIGAN, PAUL	SPOONER	WI USA	M 30-34	83	3:35					
2897	5:20:33	70066	CIRILLI, JAMES	SUPERIOR	WI USA	M 70-74	26	6:17					
1288	3:32:39	3058	CISKE, BRIAN	FRANKLIN	WI USA	M 60-64	55	4:10					
413	2:53:10	1438	CLAAS, MARC	MADISON	WI USA	M 25-29	80	3:24					
1303	3:33:16	2555	CLABAUGH, MICHAEL	DULUTH	MN USA	M 45-49	149	4:11					
2970	5:38:56	7344	CLARE, SCOTT	EAGAN	MN USA	M 55-59	395	6:39					
2985	5:42:07	7197	CLARK, JOSHUA	NEW GLARUS	WI USA	M 40-44	266	6:42					
2591	4:43:12	6453	CLARK, MIKE	MADISON	WI USA	M 45-49	287	5:33					
2616	4:45:23	9231	CLARK, STEVE	DES MOINES	IA USA	M 40-44	242	5:36					
1773	3:51:54	3678	CLARK, WILLIAM	MEDFORD	WI USA	M 55-59	212	4:33					
1643	3:46:09	3001	CLAUSEN, DANIEL	LAC DU FLAMBEAU	WI USA	M 60-64	86	4:26					
1085	3:25:01	3396	CLAUSEN, JEFF	WHITEFISH	MT USA	M 60-64	35	4:01					
1164	3:28:29	3619	CLEGG, STEVE	LIBERTYVILLE	IL USA	M 45-49	124	4:05					
2157	4:09:51	35003	CLEMENT, JOHN	TOLEDO	OH USA	M 65-69	52	4:54					
1406	3:37:17	3116	CLEMENTS, SCOTT	BLOOMINGTON	MN USA	M 55-59	151	4:16					
1036	3:23:37	2430	CLEMMINGS, JOHN	EDEN PRAIRIE	MN USA	M 55-59	94	4:00					
2982	5:41:47	7064	CLINE, CHARLES	WALUWATOSA	WI USA	M 45-49	332	6:42					
2089	4:06:46	4415	CLOUTIER, JIM	SAINT MICHAEL	MN USA	M 50-54	299	4:50					
886	3:17:03	2634	COADY, SAM	MINNEAPOLIS	MN USA	M 18-24	98	3:52					
1090	3:25:13	3062	CODY, CLYDE	BOISE	ID USA	M 65-69	14	4:01					
2932	5:28:48	6307	COENEN, GLENN	AMHERST JCT	WI USA	M 60-64	254	6:27					
226	2:41:01	1373	COENEN, JESSE	AMHERST JCT	WI USA	M 30-34	45	3:09					
86	2:26:52	37	COENEN, PETER	ST PAUL	MN USA	M 30-34	18	2:53					
1734	3:50:19	70007	COEQUY, LEONARD	HOPKINS	MN USA	M 70-74	8	4:31					
1435	3:38:33	2293	COFFEY, CHRISTOPHER	MINNEAPOLIS	MN USA	M 30-34	188	4:17					
1338	3:34:49	3121	COGBILL, THOMAS	CABLE	WI USA	M 60-64	61	4:13					
2064	4:05:34	3101	COLAIZY, MICHAEL	OSCEOLA	WI USA	M 65-69	46	4:49					
796	3:13:09	3420	COLBY, JOHN	EDINA	MN USA	M 45-49	89	3:47					
1548	3:42:31	8037	COLEMAN, BOYD	ONONOMOOC	WI USA	M 55-59	170	4:22					
1829	3:53:58	6327	COLETTA, JAMES	PEWAUKEE	WI USA	M 30-34	224	4:35					
268	2:43:56	1463	COLGAN, MICHAEL	ALTOONA	WI USA	M 35-39	40	3:13					
157	2:34:35	196	COLLIGAN, MATTHEW	DE PERE	WI USA	M 45-49	10	3:02					
2774	5:00:31	7075	COLLINS, CHRISTIAN	MADISON	WI USA	M 45-49	307	5:54					
1336	3:34:47	2517	COLLINS, MARK	ROCHESTER	MN USA	M 55-59	139	4:13					
2319	4:20:22	4652	COLLINS, TODD	BELVIDERE	IL USA	M 50-54	328	5:06					
1488	3:40:10	8135	COLLIS, JACK	MINNEAPOLIS	MN USA	M 50-54	198	4:19					
1884	3:56:32	9097	COMB, JAMES	HAMEL	MN USA	M 55-59	223	4:38					
2945	5:31:00	7070	COMBS, CHIP	BARRINGTON	IL USA	M 55-59	291	6:29					
2230	4:14:28	5099	CONLEY, MICHAEL	ST PAUL	MN USA	M 50-54	315	4:59					
2446	4:29:46	35002	CONRAD, LADD	CHANHASSEN	MN USA	M 70-74	14	5:17					
2072	4:05:48	4057	CONRAD, REED	CHASKA	MN USA	M 35-39	203	4:49					
1708	3:48:59	3057	CONROY, BILL	MINNEAPOLIS	MN USA	M 55-59	196	4:29					
2554	4:39:24	7243	CONSIGNY, MARK	MADISON	WI USA	M 50-54	358	5:29					
1642	3:46:05	4536	CONSTANT, MIKE	CHAMPLIN	MN USA	M 45-49	191	4:26					
3082	7:02:48	9167	CONSTANTE, MJAIL	EAU CLAIRE	WI USA	M 30-34	341	8:17					
2573	4:41:02	4286	CONWAY, CORY	SUN PRAIRIE	WI USA	M 18-24	240	5:31					
1005	3:21:48	4377	CONWAY, JAMES	MINNEAPOLIS	MN USA	M 50-54	135	3:57					
1019	3:22:39	2420	CONWAY, JIMMY	MT HOREB	WI USA	M 18-24	111	3:58					
2575	4:41:07	4522	CONWAY, MICHAEL	SUN PRAIRIE	WI USA	M 55-59	326	5:31					
1563	3:43:02	3549	CONWAY, PAT	MOUNT HOREB	WI USA	M 50-54	207	4:22					

GENER	FINISH	PLACE	TIME	BIB #	NAME	CITY	STATE	NAT	CLASS	CLASS	OVERALL	PLACE	PACE
126	2:32:04	148	COOK, CHRIS	RHINELANDER	WI USA	M 35-39	29	2:59					
558	3:00:44	1365	COOK, JEFF	DENVER	CO USA	M 25-29	95	3:33					
280	2:44:41	1374	COOK, JESSE	GOLDEN VALLEY	MN USA	M 35-39	42	3:14					
125	2:32:00	149	COOK, JON	MADISON	WI USA	M 25-29	32	2:59					
1086	3:25:07	3019	COOK, ROBERT	RHINELANDER	WI USA	M 60-64	36	4:01					
2098	4:07:20	4064	COOLING, DENNIS	KELLOGG	IA USA	M 50-54	301	4:51					
862	3:15:53	2593	COONS, PETER	NEENAH	WI USA	M 50-54	114	3:50					
165	2:35:09	160	COOPER, BENJAMIN	MESILLA	NM USA	M 25-29	40	3:03					
2541	4:38:27	7311	COOPER, REED	WHITEFISH BAY	WI USA	M 25-29	285	5:28					
1519	3:41:27	8276	COOPER, RICHARD	BOZEMAN	MT USA	M 55-59	164	4:21					
263	2:43:45	1097	COOPER, SCOTT	HOLMEN	WI USA	M 50-54	24	3:13					
2542	4:38:28	6016	COOPER, SCOTT	MADISON	WI USA	M 60-64	195	5:28					
2819	5:06:58	7172	COOPERSMITH, JEFFREY	BELLEVEUE	WA USA	M 50-54	391	6:01					
727	3:09:04	1071	COORS, JAMES	MADISON	WI USA	M 65-69	3	3:42					
1574	3:43:20	3645	CORCORAN, TIM	CUSTER	WI USA	M 60-64	77	4:23					
1466	3:39:39	9190	CORNELL, PETER	MINNEAPOLIS	MN USA	M 30-34	191	4:18					
1210	3:29:55	2604	CORTRIGHT, RANDY	MADISON	WI USA	M 60-64	43	4:07					
1784	3:52:09	4343	COSETTA, FRANK	EAGAN	MN USA	M 35-39	186	4:33					
2441	4:29:26	6520	COTTER, SHAWN	GRAFTON	WI USA	M 50-54	347	5:17					
2042	4:03:57	6566	COUGHLIN, ZACHARY	RICHFIELD	MN USA	M 18-24	201	4:47					
2085	4:06:26	4372	COURTINE, HERVE	LE BESSAT	FRA FRA	M 60-64	141	4:50					
1974	4:00:19	5100	CRAEMER, MICHAEL	MINNETONKA	MN USA	M 50-54	279	4:43					
299	2:46:21	1368	CRAIG, JEFFREY	TOMAHAWK	WI USA	M 45-49	22	3:16					
147	2:34:00	215	CRAIG, TODD	WAUSAU	WI USA	M 40-44	18	3:01					
2357	4:23:04	9170	CRAMER, MITCHELL	MAPLE GROVE	MN USA	M 18-24	228	5:09					
1602	3:44:24	3490	CRAVEN, MARK	MADISON	WI USA	M 50-54	215	4:24					
2882	5:17:51	6497	CRAWFORD, ROBERT	APPLE VALLEY	MN USA	M 55-59	378	6:14					
1968	4:00:08	4072	CRAYCHEE, JOHN	ST CHARLES	IL USA	M 60-64	124	4:43					
197	2:37:51	177	CRAIGH, BEN	BIRCHWOOD VILLAGE	MN USA	M 30-34	34	3:06					
209	2:39:43	1360	CREAGH, JAY	SHOREWOOD	WI USA	M 30-34	38	3:08					
2121	4:08:16	8327											

MEN'S SLUMBERLAND AMERICAN BIRKEBEINER RESULTS

skate

Results by PrimeTime Timing

slumberland
FURNITURE

GENDER	FINISH	PLACE	TIME	BIB #	NAME	CITY	STATE	NAT	CLASS	CLASS	OVERALL	PLACE	PACE
1561	3:43:01	3658	DERKSEN, TODD	APPLETON	WI	USA	M	40-44	164	4:22			
2024	4:02:25	4655	DEROMA, TOM	GOLDEN VALLEY	MN	USA	M	25-29	228	4:45			
1641	3:45:59	3013	DETTLOFF, JOHN	HAYWARD	WI	USA	M	50-54	224	4:26			
1223	3:30:12	2256	DETTMAN, BRAD	HARTLAND	WI	USA	M	45-49	132	4:07			
1050	3:24:05	3125	DETZNER, TOM	HAYWARD	WI	USA	M	60-64	34	4:00			
803	3:13:31	3448	DEWAHL, KARL	SAINT PAUL	MN	USA	M	60-64	19	3:48			
2989	5:43:38	8077	DEWING, DARREN	MEMONONEE FALLS	WI	USA	M	40-44	267	6:44			
1837	3:54:22	4411	DEWIT, JESSE	PLYMOUTH	MN	USA	M	30-34	226	4:36			
1567	3:43:06	3586	DICKSON, ROBERT	EGG HARBOR	WI	USA	M	55-59	175	4:22			
2648	4:48:04	5105	DIDION, PAUL	JEFFERSON	WI	USA	M	65-69	78	5:39			
553	3:00:26	2076	DIDOMENICO, JIM	ELGIN	IL	USA	M	50-54	60	3:32			
2638	4:47:10	9152	DIDOMENICO, MATT	BARRINGTON	IL	USA	M	45-49	292	5:38			
725	3:08:59	2320	DIEDRICH, DARRIN	BLOOMINGTON	MN	USA	M	50-54	92	3:42			
1225	3:30:19	2257	DIERINGER, BRAD	ST PAUL	MN	USA	M	50-54	165	4:07			
84	2:26:45	88	DIERKING, FRANKIE	MADISON	WI	USA	M	30-34	16	2:53			
1766	3:51:33	3014	DIETRICH, JOHN	MINNEAPOLIS	MN	USA	M	55-59	211	4:32			
1094	3:25:30	3519	DIETRICH, MICHAEL	MILWAUKEE	WI	USA	M	25-29	144	4:02			
1025	3:22:55	2465	DIETZ, JUSTIN	WASHINGTON	DC	USA	M	30-34	140	3:59			
2776	5:01:05	6386	DILLON, KEVIN	MINNEAPOLIS	MN	USA	M	55-59	359	5:54			
1916	3:57:51	4558	DINGELS, PAUL	MINNEAPOLIS	MN	USA	M	50-54	272	4:40			
955	3:19:46	3301	DINGMANN, DAVID	ST PAUL	MN	USA	M	35-39	118	3:55			
2126	4:08:34	2382	DIRNBERGER, HARRIS	HOPKINS	MN	USA	M	18-24	208	4:52			
2497	4:33:52	5496	DIX, MICHAEL	MILWAUKEE	WI	USA	M	55-59	317	5:22			
1193	3:29:14	3481	DIZIO, LIAM	SAINT PAUL	MN	USA	M	18-24	126	4:06			
1154	3:28:12	3210	DOCTA, ALEX	SALT LAKE CITY	UT	USA	M	30-34	155	4:05			
1591	3:43:59	6222	DODGE, BEN	ASPEN	CO	USA	M	50-54	214	4:24			
2188	4:11:24	4388	DODIG, JAY	MINNEAPOLIS	MN	USA	M	45-49	248	4:56			
436	2:54:28	2304	DODSON, CRAIG	MENDOTA HEIGHTS	MN	USA	M	35-39	70	3:25			
2082	4:06:18	5418	DOLAN, JOSEPH	MINNEAPOLIS	MN	USA	M	40-44	205	4:50			
681	3:07:12	2099	DOMHOLT, PAUL	EDINA	MN	USA	M	60-64	16	3:40			
3031	6:01:37	7244	DONEUX, MARK	STILLWATER	MN	USA	M	50-54	413	7:05			
607	3:03:28	2362	DONLEY, ERIK	DULUTH	MN	USA	M	40-44	80	3:36			
2674	4:50:02	6017	DONOHUE, TOM	EAGAN	MN	USA	M	55-59	342	5:41			
1149	3:27:57	8227	DONOVAN, MARTIN	MINNEAPOLIS	MN	USA	M	18-24	121	4:05			
837	3:14:56	2540	DOOLEY, MATTHEW	PLYMOUTH	MN	USA	M	40-44	106	3:49			
1777	3:51:58	4392	DOOM, JEFF	EDINA	MN	USA	M	40-44	180	4:33			
2607	4:44:34	8253	DOSCH, NICHOLAS	SEATTLE	WA	USA	M	25-29	291	5:35			
2609	4:44:38	3126	DOSCH, TOM	MADISON	WI	USA	M	65-69	73	5:35			
220	2:40:35	218	DOUGLAS, AARON	APPLETON	WI	USA	M	35-39	35	3:09			
31	2:17:55	28	DOUGLAS, ROBERT DUNCAN	HONEOYE FALLS	NY	USA	M	50-54	1	2:42			
1812	3:53:25	9191	DOWNIE, PETER	STILLWATER	MN	USA	M	18-24	181	4:35			
883	3:16:51	2557	DOYLE, MICHAEL	WAUWATOSA	WI	USA	M	55-59	69	3:52			
501	2:57:58	1290	DRAEGSETH, DAVID	WHITEFISH BAY	WI	USA	M	45-49	51	3:29			
76	2:26:09	46	DREGER, ROSS	MARATHON	WI	USA	M	45-49	3	2:52			
2463	4:31:02	7085	DREHFAL, CLAUDE	MADISON	WI	USA	M	25-29	277	5:19			
2756	4:58:10	5022	DREW, SKIP	MILTON	WI	USA	M	65-69	81	5:51			
2259	4:16:26	3302	DREXLER, DAVID	HORICON	WI	USA	M	65-69	57	5:02			
2092	4:07:00	4397	DUBOIS, JEFFERY	NORTH OAKS	MN	USA	M	55-59	255	4:51			
2605	4:44:30	5059	DUDLEY, DAN	OREGON	WI	USA	M	60-64	205	5:35			
199	2:38:17	1291	DUEDE, DAVID	EAGAN	MN	USA	M	35-39	33	3:06			
1296	3:32:58	3527	DUERR, MIKE	CHASKA	MN	USA	M	50-54	175	4:11			
2153	4:09:40	8300	DUFFUS, SCOTT	TRIPOLI	IA	USA	M	55-59	267	4:54			
2190	4:11:30	5078	DUFFY, JIM	HAYWARD	WI	USA	M	60-64	147	4:56			
169	2:35:22	1456	DUGAN, MATTHEW	BOULDER	CO	USA	M	25-29	43	3:03			
1038	3:23:42	3581	DUIJNDAM, ROB	SHOREVIEW	MN	USA	M	25-29	139	4:00			
2977	5:40:15	5006	DUMAS, EUGENE	JANESVILLE	WI	USA	M	65-69	91	6:40			
1362	3:35:27	2285	DUMS, CHRIS	MARQUETTE	MI	USA	M	40-44	148	4:13			
2630	4:46:36	5118	DUNAWAY, THOMAS	NEW HOPE	WI	USA	M	65-69	75	5:37			
1229	3:30:23	3655	DUNGAN, TOD	PLYMOUTH	MN	USA	M	40-44	138	4:08			
1077	3:24:55	5529	DURKEE, PAUL	SAN FRANCISCO	CA	USA	M	30-34	149	4:01			
2790	5:03:01	8304	DURKIN, SEAN	SAN DIEGO	CA	USA	M	35-39	263	5:56			
2841	5:11:09	8147	DURSTON, JEFFREY	SACRAMENTO	CA	USA	M	30-34	324	6:06			
601	3:03:15	2519	DYSON, MARK	BOULDER	CO	USA	M	30-34	89	3:36			
1144	3:27:49	2572	DYSTE, NELS	ST PAUL	MN	USA	M	25-29	151	4:04			
2661	4:49:10	6061	DZUBAY, DAVID	ST PAUL	MN	USA	M	60-64	211	5:40			
758	3:10:52	2587	EARL-TORNIAINEN, PAUL	ST. PAUL	MN	USA	M	45-49	85	3:45			
1989	4:00:42	5416	EATON, JONATHAN	MADISON	WI	USA	M	35-39	198	4:43			
1630	3:45:34	3339	EBEN, ERIC	MUKWONAGO	WI	USA	M	50-54	221	4:25			
2718	4:54:17	70063	EBERHARDT, BURGESS	INTERNATIONAL FALLS	MN	USA	M	70-74	20	5:46			
684	3:01:19	1400	EBERHARDT, JUSTIN	ASHBY	MN	USA	M	30-34	79	3:33			
562	3:07:16	2658	EBERLY, STEVE	MINNEAPOLIS	MN	USA	M	50-54	82	3:40			
1232	3:30:26	2670	EBERT, TAAG	MINNEAPOLIS	MN	USA	M	45-49	133	4:08			
733	3:09:39	8292	EBNER, RYAN	CAMERON	WI	USA	M	35-39	98	3:43			
1283	3:32:34	3298	ECKEL, DAVE	TREVOR	WI	USA	M	50-54	174	4:10			
1158	3:28:23	4523	ECKERT, MICHAEL	BROWN DEER	WI	USA	M	30-34	157	4:05			
470	2:56:32	2646	ECKERT, SETH	OREGON	WI	USA	M	30-34	73	3:28			
1125	3:26:51	3449	EDGERTON, KARL	VAIL	CO	USA	M	50-54	154	4:03			
2155	4:09:46	6271	EDINGER, DAVID	MADISON	WI	USA	M	50-54	308	4:54			
561	3:01:12	1310	EDINGER, ED	WALWORTH	WI	USA	M	45-49	59	3:33			
2487	4:33:02	6096	EDL, PETER	ROCHESTER	MN	USA	M	60-64	187	5:21			
2745	4:56:40	9062	EDMISTON, DAVID	MINNEAPOLIS	MN	USA	M	30-34	316	5:49			
960	3:20:02	2443	EDMONSON, JON	MADISON	WI	USA	M	30-34	134	3:55			
432	2:54:14	1455	EDMUNDS, MATT	WASHBURN	WI	USA	M	45-49	40	3:25			
676	3:06:57	2635	EDWARDS, SAM	OCONOMOWOC	WI	USA	M	40-44	87	3:40			
1478	3:39:55	3676	EDWARDS, WILL	OCONOMOWOC	WI	USA	M	65-69	26	4:19			
2052	4:04:49	9088	EGGAN, GRANT	LAKEVILLE	MN	USA	M	18-24	202	4:48			
3001	5:45:30	7300	EGGEN, PAUL	APPLETON	WI	USA	M	55-59	397	6:46			
630	3:04:28	1105	EGGER, THOMAS	EDINA	MN	USA	M	55-59	39	3:37			
661	3:06:13	2286	EGGERT, CHRIS	VERONA	WI	USA	M	40-44	86	3:39			
982	3:20:51	1273	EGGERT, CRAIG	ZIMMERMAN	MN	USA	M	35-39	121	3:56			
2461	4:30:47	5259	EGGLESTON, CASEY	MADISON	WI	USA	M	35-39	231	5:19			
2807	5:04:43	6259	EGNOSKI, DALE	OSHKOSH	WI	USA	M	40-44	255	5:58			
3057	6:22:24	7311	EHRLER, RYAN	SOUTHERN PINES	NC	USA	M	40-44	272	7:30			
2853	5:12:52	6118	EICHORN, RON	GREEN BAY	WI	USA	M	55-59	372	6:08			
205	2:39:16	1361	EIDEM, JAY	SAVAGE	MN	USA	M	30-34	37	3:07			
2419	4:28:05	5497	EIGHMY, MICHAEL	ROCKFORD	IL	USA	M	55-59	305	5:15			
3018	5:53:26	8222	EILER, MARK	HOLLAND	PA	USA	M	55-59	402	6:56			
258	2:43:31	1523	EKSTRUM, RICHARD	PLYMOUTH	MN	USA	M	45-49	19	3:12			
2811	5:05:46	5026	ELA, TOM	MILWAUKEE	WI	USA	M	65-69	84	6:00			
37	2:19:51	61	ELLERTSON, CORY	ROBBINSDALE	MN	USA	M	25-29	11	2:45			
186	2:36:32	169	ELLERTSON, SCOTT	ALBERT LEA	MN	USA	M	50-54	18	3:04			
234	2:41:43	1314	ELLINGSON, ERIC	ST PAUL	MN	USA	M	30-34	49	3:10			
352	2:49:51	1439	ELLINGSON, MARC	MINNEAPOLIS	MN	USA	M	30-34	58	3:20			
10	2:06:14	20	ELLIOTT, TAD	DURANGO	CO	USA	M	25-29	1	2:29			

GENDER	FINISH	PLACE	TIME	BIB #	NAME	CITY	STATE	NAT	CLASS	CLASS	OVERALL	PLACE	PACE
2068	4:05:40	4080	ELMER, MARK	LAKELAND	WI	USA	M	55-59	250	4:49			
38	2:19:58	53	ELVESTER, ANDREW	MINNETONKA	MN	USA	M	35-39	7	2:45			
566	3:41:30	2610	ELY, RICHARD	STONINGTON	CT	USA	M	50-54	61	3:34			
2226	4:14:22	7097	EMERSON, DANIEL	JANESVILLE	WI	USA	M	30-34	262	4:59			
1684	3:48:03	8030	ENDRES, BENJAMIN	MADISON	WI	USA	M	45-49	195	4:28			
2655	4:48:28	5322	ENGL, ERIC	DEFORREST	WI	USA	M	40-44	247	5:39			
1343	3:34:56	3442	ENGL, JOSH	RICE LAKE	WI	USA	M	30-34	178	4:13			
2604	4:44:25	4460	ENGL, KEN	RICE LAKE	WI	USA	M	60-64	204	5:35			
2883	5:18:13	7266	ENG, MICHAEL	MINNEAPOLIS	MN	USA	M	55-59	379	6:14			
1187	3:29:04	8218	ENGLER, MARCUS	BOZEMAN	MT	USA	M	55-59	119	4:06			
1603	3:44:25	3303	ENGLISH, DAVID	BOULDER	CO	USA	M	55-59	177	4:24			
827	3:04:13	1513	ENZ, PETER	ST LOUIS PARK	MN	USA	M	25-29	100	3:37			
2154	4:09:42	5012	ERCK, JOHN	OMRO	WI	USA	M	50-54	307	4:54			
1544	3:42:21	3051	ERICKSON, ALLAN	GLENDALE	WI	USA	M	55-59	169	4:22			
990	3:21:10	5330	ERICKSON, ERIK	BLAINE	MN	USA	M	35-39	122	3:57			
362	2:50:23	1341	ERICKSON, HEATH	PLYOVER	WI	USA	M	35-39	57	3:20			
1378	3:35:57	9104	ERICKSON, JEREMY	DULUTH	MN	USA	M	35-39	158	4:14			
622	3:04:01	8164	ERICKSON, JOHN	ST LOUIS PARK	MN	USA	M	30-34	93	3:36			
1617	3:45:00	6357	ERICKSON, JOHN	LAKEWOOD	CO								

MEN'S SLUMBERLAND AMERICAN BIRKEBEINER RESULTS

skate

Results by PrimeTime Timing

slumberland
FURNITURE

GENDER	FINISH	PLACE	TIME	BIB #	NAME	CITY	STATE	NAT	CLASS	CLASS	OVERALL	PLACE	PACE
2051	4:04:47	4481	FORTNEY, LUKE	VERONA	WI	USA	M	40-44	201	4:48			
1751	3:50:57	3474	FOSSEN, LARRY	CHASKA	MN	USA	M	55-59	209	4:32			
2379	4:24:21	8238	FOX, MICHAEL	SOUTH BARRINGTON	IL	USA	M	50-54	337	5:11			
1896	3:57:09	3018	FRANCOIS, RICK	BELLEVILLE	WI	USA	M	60-64	112	4:39			
1534	3:42:01	6258	FRANK, CURT	PLYMOUTH	IA	USA	M	35-39	173	4:21			
896	3:17:38	2291	FRANKEN, CHRISTIAN	ST. PAUL	MN	USA	M	50-54	122	3:53			
1781	3:52:04	35028	FRANSON, MARVIN	EAU CLAIRE	WI	USA	M	65-69	35	4:33			
572	3:02:14	1339	FRANSSON, HANS	HAMILTON	ON	CAN	M	40-44	77	3:34			
1262	3:31:45	3074	FRANZEN, GREGORY	PLYMOUTH	MN	USA	M	60-64	52	4:09			
1447	3:38:50	5248	FRAYSETH, BRETT	MINNEAPOLIS	MN	USA	M	40-44	157	4:17			
2696	4:52:05	7245	FREDISDORF, MARK	OAK PARK	IL	USA	M	60-64	215	5:44			
1805	3:53:14	2487	FREDRICKSON, KYLE	HAYWARD	WI	USA	M	25-29	207	4:34			
8	2:06:09	5	FREEMAN, KRIS	CAMPTON	NH	USA	M	35-39	2	2:28			
2635	4:46:59	6499	FREKER, ROBERT	ROCHESTER	MN	USA	M	60-64	209	5:38			
753	3:10:39	2352	FRIBERG, ERIC	WEST ST PAUL	MN	USA	M	25-29	112	3:44			
532	2:59:26	1355	FRIDAY, JASON	MASON CITY	IA	USA	M	45-49	55	3:31			
2053	4:04:57	6257	FRIDEN, COLIN	PLYMOUTH	MN	USA	M	50-54	292	4:48			
779	3:11:39	1332	FRIEDEL, GARY	HOPKINS	MN	USA	M	55-59	57	3:45			
2913	5:24:36	8230	FRINAK, MATT	GREEN BAY	WI	USA	M	25-29	322	6:22			
1485	3:40:03	4426	FRINZI, JOHN	VERONA	WI	USA	M	50-54	197	4:19			
3033	6:02:17	7081	FRITZ, CHUCK	CLIVE	IA	USA	M	50-54	414	7:06			
1651	3:46:21	5595	FRITZ, STEVEN	WHITE BEAR LAKE	MN	USA	M	45-49	194	4:26			
1124	3:26:50	5468	FROEHLE, LUKE	MINNEAPOLIS	MN	USA	M	40-44	131	4:03			
2327	4:20:59	5489	FROST, MATTHEW	STILLWATER	MN	USA	M	50-54	329	5:07			
605	3:03:27	1473	FROST, MIKE	BRILLION	WI	USA	M	45-49	67	3:36			
1836	3:54:20	4210	FROSTMAN, ANDREW	BRULE	WI	USA	M	50-54	262	4:36			
709	3:08:24	1239	FUGINA, BLAZE	COTTAGE GROVE	MN	USA	M	25-29	106	3:42			
603	3:03:22	2423	FUNK, JOE	SAINT PAUL	MN	USA	M	45-49	66	3:36			
2681	4:50:40	8328	FURDEK, TIMOTHY	ROSEVILLE	CA	USA	M	50-54	377	5:42			
2146	4:09:28	3299	FUREY, DAVE	ANN ARBOR	MI	USA	M	55-59	265	4:53			
588	3:03:03	2444	FURLOW, JON	MINNEAPOLIS	MN	USA	M	50-54	64	3:35			
814	3:13:51	2330	FYHRIE, DAVID	WHEATON	IL	USA	M	60-64	20	3:48			
1352	3:35:05	8201	GAALAAS, LARS	MINNEAPOLIS	MN	USA	M	30-34	180	4:13			
1117	3:26:22	8066	GABBERT, CONNOR	COTTAGE GROVE	MN	USA	M	18-24	118	4:03			
582	3:02:52	1280	GABEL, DAN	CRESTED BUTTE	CO	USA	M	30-34	84	3:35			
1465	3:39:38	3081	GAGNER, JERRY	WAUKESHA	WI	USA	M	60-64	69	4:18			
2496	4:33:33	9252	GAIL, WESTCOTT	ANN ARBOR	MI	USA	M	25-29	281	5:22			
2597	4:43:39	5527	GALLAGHER, PATRICK	MAPLE GROVE	MN	USA	M	60-64	200	5:34			
2374	4:23:59	8257	GALLAGHER, PATRICK	MILWAUKEE	WI	USA	M	55-59	296	5:11			
931	3:18:54	2005	GAMSKY, DANIEL	JACKSONVILLE	FL	USA	M	55-59	78	3:54			
1366	3:35:33	3221	GAMSON, ANDREW	NORTH OAKS	MN	USA	M	45-49	154	4:14			
569	3:01:53	1114	GANGI, FRANK M	COLERAINE	MN	USA	M	40-44	76	3:34			
2976	5:40:11	5354	GANTZ, JAMES	DUBUQUE	IA	USA	M	65-69	90	6:40			
2307	4:19:36	7032	GARBE, BEN	WAUKESHA	WI	USA	M	25-29	263	5:05			
1121	3:26:44	3119	GARDINER, STEVEN	MILWAUKEE	WI	USA	M	60-64	37	4:03			
2760	4:58:45	9193	GARDNER, PHIL	MISSOULA	MT	USA	M	50-54	383	5:51			
1673	3:47:03	4585	GARNER, ROBERT	STURTEVANT	WI	USA	M	55-59	188	4:27			
923	3:18:27	5234	GARRETT, BEN	DES MOINES	IA	USA	M	35-39	115	3:53			
382	2:51:41	2558	GARRISON, MICHAEL	REEDSBURG	WI	USA	M	55-59	13	3:22			
2393	4:25:03	9178	GARRISON, NEIL	SAUK CENTRE	MN	USA	M	18-24	232	5:12			
428	2:53:56	1499	GARRISON, OLIVER	MINNEAPOLIS	MN	USA	M	30-34	69	3:25			
2479	4:32:06	9201	GARRISON, RICHARD	BOXBOROUGH	MA	USA	M	60-64	185	5:20			
1546	3:42:29	4524	GARTLAN, MICHAEL	HINSDALE	IL	USA	M	50-54	205	4:22			
2691	4:51:36	6287	GARY, DARREN	PORT WASHINGTON	NY	USA	M	25-29	300	5:43			
922	3:18:26	2219	GASTINEAU, ANDREW	SEATTLE	WA	USA	M	30-34	125	3:53			
2771	5:00:09	7111	GATHJE, DEAN	HASTINGS	MN	USA	M	50-54	386	5:53			
1783	3:52:08	4101	GATTENBY, TIMOTHY	MAZOMANIE	WI	USA	M	55-59	214	4:33			
2181	4:11:08	8156	GAUDET, JEREMY	SASKATOON	SK	CAN	M	25-29	251	4:55			
1985	4:00:31	9156	GAUDETTE, MATTHEW	MADISON	WI	USA	M	25-29	226	4:43			
1699	3:48:35	3340	GAUMNITZ, ERIC	MADISON	WI	USA	M	50-54	239	4:29			
2023	4:02:24	3430	GAYNOR, JON	MINNEAPOLIS	WI	USA	M	30-34	240	4:45			
2180	4:11:06	5449	GEADELMANN, KIRK	EXCELSIOR	MN	USA	M	45-49	247	4:55			
1798	3:52:44	3384	GEARHART, JAMES	OAK PARK	IL	USA	M	60-64	100	4:34			
832	3:14:45	8334	GEDEON, TOMAS	BOZEMAN	MT	USA	M	50-54	107	3:49			
1978	4:00:20	5216	GEFFERT, ANDREW	MADISON	WI	USA	M	45-49	227	4:43			
1198	3:29:35	4495	GEHLEN, MARK	MINNEAPOLIS	MN	USA	M	50-54	158	4:07			
1434	3:38:32	3649	GEHRKE, TIMOTHY	PHILLIPS	WI	USA	M	45-49	160	4:17			
2724	4:54:35	35023	GEHRKE, TOM	PHILLIPS	WI	USA	M	70-74	21	5:47			
1628	3:45:29	3245	GEIGER, BRENT	PLYMOUTH	MN	USA	M	30-34	207	4:25			
2151	4:09:37	9180	GEISEN, NICHOLAS	ST CLOUD	MN	USA	M	18-24	210	4:54			
875	3:16:22	3577	GEISEN, RICHARD	WASHBURN	WI	USA	M	45-49	99	3:51			
285	2:45:30	13	GELSO, MATTHEW	KETCHUM	ID	USA	M	25-29	66	3:15			
2615	4:45:13	6526	GERBER, STEPHEN	DULUTH	MN	USA	M	25-29	292	5:36			
946	3:19:25	3277	GERDIN, CHIP	STANGHFIELD	MN	USA	M	50-54	125	3:55			
2372	4:23:56	9108	GERSHENSON, JOHN	CHASSELL	MI	USA	M	45-49	266	5:11			
1131	3:27:13	3005	GERST, GARY	MAPLE GROVE	MN	USA	M	60-64	39	4:04			
1286	3:32:38	4440	GIBSON, JOSHUA	BLOOMFIELD TNSHP	MI	USA	M	35-39	148	4:10			
2166	4:10:11	4211	GIERKE, ANDREW	EAU CLAIRE	WI	USA	M	30-34	256	4:54			
2981	5:41:19	2079	GIERKE, JOHN	APPLETON	WI	USA	M	65-69	93	6:42			
150	2:34:05	125	GIESE, CHAD	WILMETTE	IL	USA	M	35-39	32	3:01			
408	2:53:01	1380	GIESE, JOHN	MINNEAPOLIS	MN	USA	M	30-34	65	3:24			
1163	3:28:28	3640	GIGIANO, THOMAS	MUNDELEIN	IL	USA	M	40-44	134	4:05			
278	2:44:40	1388	GILBERT, JONAH	ARDEN HILLS	MN	USA	M	18-24	32	3:14			
55	2:23:10	102	GILBERT, TYLER	ARDEN HILLS	MN	USA	M	18-24	7	2:48			
568	3:01:50	2609	GILBERTSON, REID	LK ELMO	MN	USA	M	60-64	8	3:34			
632	3:04:31	1381	GILDERSLEEVE, JOHN	KEWASKUM	WI	USA	M	40-44	83	3:37			
446	2:55:05	1572	GILLIHAN, TODD	CORALVILLE	IA	USA	M	50-54	48	3:26			
2848	5:12:12	5366	GILLUM, JASON	FRANKLIN	CO	USA	M	35-39	268	6:07			
358	2:50:20	1292	GILMER, DAVID	WINONA	MN	USA	M	35-39	56	3:20			
2033	4:02:53	4244	GILMORE, BILL	JANESVILLE	WI	USA	M	55-59	245	4:46			
1269	3:32:09	4408	GILSDORF, JEREMY	MINNEAPOLIS	MN	USA	M	18-24	134	4:10			
1958	3:59:36	5339	GIOVAGNOLI, GAVIN	PORTLAND	OR	USA	M	30-34	235	4:42			
155	2:34:19	1327	GIRARD, EVAN	OXBOW	SK	CAN	M	18-24	16	3:02			
1709	3:49:02	2220	GISLASON, ANDREW	OWATONNA	MN	USA	M	30-34	213	4:29			
2324	4:20:41	5323	GISLASON, ERIC	WHITEFISH	MT	USA	M	45-49	262	5:07			
2587	4:42:17	6228	GJERSVIG, BRAD	LA CROSSE	WI	USA	M	35-39	243	5:32			
161	2:34:50	1284	GJERTSON, DANIEL	MINNEAPOLIS	MN	USA	M	25-29	39	3:02			
1110	3:26:08	5250	GLAESER, BRIAN	SOMERSET	WI	USA	M	30-34	150	4:03			
2183	4:11:12	8283	GLAZIER, ROBERT	MUKWONAGO	WI	USA	M	50-54	311	4:56			
1524	3:41:33	5498	GLOSS, MICHAEL	MINNEAPOLIS	MN	USA	M	30-34	194	4:21			
2984	5:41:51	9029	GLOWAC, CALDER	ROCHESTER	MN	USA	M	18-24	256	6:42			
301	2:46:32	1556	GOETZ, STEVEN	NORTH OAKS	MN	USA	M	40-44	33	3:16			
1834	3:54:07	4647	GOETZKE, TIM	COTTAGE GROVE	MN	USA	M	30-34	225	4:35			
1531	3:41:56	3295	GOLDBERG, DANIEL	BAYSIDE	WI	USA	M	55-59	166	4:21			

GENDER	FINISH	PLACE	TIME	BIB #	NAME	CITY	STATE	NAT	CLASS	CLASS	OVERALL	PLACE	PACE
970	3:20:26	2331	GOLDBERG, DAVID	MINNETRISTA	MN	USA	M	55-59	84	3:56			
1594	3:44:13	9160	GOLDENBERG, MICHAEL	NEWTON	MA	USA	M	18-24	163	4:24			
2998	5:44:56	6288	GOLDING, EDWARD	MELBOURNE	FL	USA	M	35-39	277	6:46			
2003	2:38:26	1542	GOLOMSKI, SCOTT	RHINELANDER	WI	USA	M	30-34	36	3:06			
322	2:47:50	150	GOLUBKOV, LEONID	MOSCOW	RUS	RUS	M	50-54	33	3			

MEN'S SLUMBERLAND AMERICAN BIRKEBEINER RESULTS

skate

Results by PrimeTime Timing

slumberland
FURNITURE

GENDER	FINISH	PLACE	TIME	BIB #	NAME	CITY	STATE	NAT	CLASS	CLASS	OVERALL	PLACE	PACE
34	2:18:31	32	HANDLER, ZACHARY		MINNEAPOLIS	MN	USA	M	35-39	5	2:43		
1098	3:25:44	2688	HANHAN, TOLGA		DULUTH	MN	USA	M	40-44	129	4:02		
1044	3:23:50	3003	HANKE, DEAN		FORT ATKINSON	WI	USA	M	65-69	12	4:00		
1876	3:56:16	3659	HANKE, TODD		NEW BERLIN	WI	USA	M	45-49	217	4:38		
2440	4:29:21	9209	HANLEY, RYAN		SHOREWOOD	WI	USA	M	40-44	233	5:17		
2725	4:54:37	4073	HANLON, JOHN		MEQUON	WI	USA	M	55-59	348	5:47		
495	2:57:52	1274	HANNIBAL, CRAIG		PEPPER PIKE	OH	USA	M	40-44	62	3:29		
1681	3:47:54	5027	HANSEN, BASIL		WAUPACA	WI	USA	M	55-59	190	4:28		
1505	3:40:50	3246	HANSEN, BRENT		EDEN PRAIRIE	MN	USA	M	40-44	160	4:20		
3066	6:40:30	9183	HANSEN, NIKOLAS		ST PAUL	MN	USA	M	18-24	261	7:51		
3044	6:13:47	9207	HANSEN, ROSS		WAUNAKEE	WI	USA	M	60-64	266	7:20		
259	2:43:32	1531	HANSEN, RYAN		HAYWARD	WI	USA	M	35-39	38	3:12		
1184	3:28:58	3626	HANSEN, STIG		WINNIPEG	MB	CAN	M	60-64	42	4:06		
183	2:36:23	113	HANSON, ALLEN		GREENWOOD	MN	USA	M	55-59	4	3:04		
1445	3:38:46	3263	HANSON, CALVIN		MINNEAPOLIS	MN	USA	M	25-29	175	4:17		
881	3:16:42	3341	HANSON, ERIC		DULUTH	MN	USA	M	50-54	118	3:51		
1472	3:39:44	3370	HANSON, HUGH		MINNETONKA	MN	USA	M	65-69	25	4:19		
1694	3:48:22	4398	HANSON, JEFFREY		ST LOUIS PARK	MN	USA	M	50-54	237	4:29		
2730	4:55:08	6446	HANSON, MICHAEL		EDEN PRAIRIE	MN	USA	M	50-54	379	5:47		
139	2:33:43	220	HANSON, PETER		INCLINE VILLAGE	NV	USA	M	50-54	9	3:01		
1665	3:46:45	4598	HANSON, ROLFE		HAYWARD	WI	USA	M	50-54	229	4:27		
815	3:14:02	2107	HARDEL, THOMAS		SHOREVIEW	MN	USA	M	55-59	63	3:48		
2701	4:52:23	7286	HARDRATH, NICHOLAS		SHOREWOOD	WI	USA	M	30-34	309	5:44		
602	3:03:18	1295	HARKNESS, DAVID		ROCKFORD	IL	USA	M	55-59	35	3:36		
170	2:35:33	1340	HARLANE, HANS		ST PAUL	MN	USA	M	25-29	44	3:03		
223	2:40:48	173	HARMS, MARK		MADISON	WI	USA	M	40-44	26	3:09		
2714	4:53:56	6213	HARRIGAN, ANDY		BAYSIDE	WI	USA	M	30-34	312	5:46		
1601	3:44:20	9095	HARRINGTON, JACOB		HAYWARD	WI	USA	M	30-34	203	4:24		
1494	3:40:26	4427	HARRIS, JOHN		HOLLAND	OH	USA	M	60-64	71	4:19		
329	2:48:26	1514	HARRIS, PETER		DERBY LINE	VT	USA	M	60-64	3	3:18		
2826	5:08:24	8273	HARRIS, RAY		MINNEAPOLIS	MN	USA	M	25-29	311	6:03		
2565	4:40:26	9237	HARRIS, TED		BROOKLYN VILLAGE	CO	USA	M	45-49	284	5:30		
1995	4:01:03	3666	HARRIS, TOM		GREENWOOD PARK	MN	USA	M	60-64	128	4:44		
2142	4:09:20	6229	HARRISON, BRAD		MCFARLAND	WI	USA	M	45-49	245	5:43		
448	2:55:15	3687	HART, JACK		WEST YELLOWSTONE	MT	USA	M	55-59	18	3:26		
2472	4:31:23	5406	HART, JOHN		GRAND RAPIDS	MN	USA	M	45-49	274	5:19		
774	3:11:27	2451	HART, JORDAN		MINNEAPOLIS	MN	USA	M	25-29	116	3:45		
2453	4:30:01	8223	HARTJES, MARK		STEVENS POINT	WI	USA	M	45-49	271	5:18		
1376	3:35:49	3305	HARTMAN, DAVID		MINNEAPOLIS	MN	USA	M	40-44	151	4:14		
1375	3:35:48	3552	HARTMAN, PATRICK		ST. PAUL	MN	USA	M	35-39	157	4:14		
1054	3:24:18	3134	HARTMANN, TONY		FITCHBURG	WI	USA	M	55-59	100	4:00		
870	3:16:09	9213	HARVEY, SAMUEL		NEENAH	WI	USA	M	25-29	124	3:51		
782	3:12:06	2611	HASE, RICHARD		WAUKESHA	WI	USA	M	60-64	18	3:46		
2569	4:40:39	9172	HASKELL, NATE		BEMIDJI	MN	USA	M	35-39	239	5:30		
2475	4:31:38	6005	HAUBRICH, JAMES		WAUCONIA	MN	USA	M	60-64	184	5:20		
1204	3:29:48	4437	HAUGEN, JOSEPH		WASHBURN	WI	USA	M	25-29	160	4:07		
1780	3:52:01	4306	HAUKEBO-BOL, DAVIN		MINNEAPOLIS	MN	USA	M	30-34	220	4:33		
1969	4:00:08	4258	HAUSER, BRETT		WOODBURY	MN	USA	M	25-29	223	4:43		
2435	4:28:57	6317	HAUSMANN, HUCK		VERONA	WI	USA	M	55-59	307	5:16		
174	2:06:52	15	HAVLICK, MILES		SALT LAKE CITY	UT	USA	M	25-29	2	2:29		
1424	3:49:42	4083	HAWKINS, MATT		ROCHESTER	MN	USA	M	55-59	200	4:30		
720	3:08:48	2412	HAZARD, JERRY		OCONOMOWOC	WI	USA	M	55-59	50	3:42		
386	2:51:57	1474	HEAGNEY, MIKE		LIBERTYVILLE	IL	USA	M	45-49	34	3:22		
2613	4:44:52	5101	HEALY, MICHAEL		BROOKFIELD	WI	USA	M	55-59	334	5:35		
932	3:18:59	2053	HEATH, BOB		WINONA	MN	USA	M	60-64	26	3:54		
455	2:55:45	8157	HECKER, JEREMY		HAM LAKE	MN	USA	M	18-24	51	3:27		
2931	5:28:48	7301	HED, PAUL		HAM LAKE	MN	USA	M	45-49	322	6:27		
688	3:07:34	2508	HEDBERG, LUKE		LAKEVILLE	MN	USA	M	35-39	93	3:41		
781	3:12:01	3342	HEDMAN, ERIC		ST PAUL	MN	USA	M	45-49	87	3:46		
765	3:11:07	2535	HEDMAN, MATT		MINNEAPOLIS	MN	USA	M	40-44	96	3:45		
1919	3:57:55	3559	HEFLIN, PAUL		DOWNERS GROVE	IL	USA	M	50-54	273	4:40		
1662	3:46:37	3250	HEGGE, BRIAN		RHINELANDER	WI	USA	M	55-59	186	4:27		
1685	3:48:06	4465	HEGLAND, KNUT		STOMMEN	NOR	NOR	M	55-59	191	4:28		
1105	3:26:00	2453	HEILMANN, JOSEPH		NEW PRAGUE	MN	USA	M	50-54	149	4:02		
2887	5:19:19	7268	HEIMAN, MICHAEL		SARTELL	MN	USA	M	25-29	320	6:16		
1216	3:30:04	4324	HEIMKES, ERIC		ANNANDALE	MN	USA	M	45-49	129	4:07		
822	4:28:10	6081	HEIMSK, JOHN		PEWAUKEE	WI	USA	M	45-49	268	5:15		
2435	3:14:51	2678	HEINITZ, THOMAS		DULUTH	MN	USA	M	40-44	105	3:49		
1786	3:52:15	8193	HEISTERKAMP, KIRK		WROTFLYN PARK	MN	USA	M	18-24	177	4:33		
2167	4:10:11	5534	HELPER, PETER		WHITEFISH BAY	WI	USA	M	25-29	247	4:54		
967	3:20:16	2332	HELM, DAVID		ANNANDALE	MN	USA	M	40-44	115	3:56		
1885	3:56:33	4393	HENDERSON, JEFF		MINNEAPOLIS	MN	USA	M	25-29	212	4:38		
2364	4:23:14	8001	HENDRICKS, AARON		RICE LAKE	WI	USA	M	25-29	267	5:10		
2512	4:35:13	9069	HENDRICKSON, DREW		MAHTOMEDI	MN	USA	M	40-44	238	5:24		
77	2:26:09	198	HENDRICKSON, ERIC		MINNEAPOLIS	MN	USA	M	30-34	15	2:52		
2510	4:35:05	5547	HENDRIX, RALPH		SODA SPRINGS	CA	USA	M	65-69	68	5:24		
1863	3:55:39	3319	HENKEL, DENNIS		DULUTH	MN	USA	M	65-69	38	4:37		
2137	4:09:14	8170	HENN, JON		PLYMOUTH	MN	USA	M	25-29	243	4:53		
1091	3:25:20	3553	HENNEGHAN, PATRICK		BEND	OR	USA	M	25-29	143	4:02		
2252	4:16:07	4553	HENNESSEY, PATRICK		MOUNDS VIEW	MN	USA	M	18-24	222	5:01		
925	3:18:44	2092	HENNING, MICHAEL		MEQUON	WI	USA	M	55-59	75	3:54		
371	2:50:35	1051	HENRIKSEN, BRIAN		PLYMOUTH	WI	USA	M	50-54	37	3:21		
491	2:57:35	2007	HERBERT, DAVID		ROCHESTER	MN	USA	M	55-59	26	3:29		
2803	5:04:16	6112	HERFORD, THOMAS		IRONWOOD	MI	USA	M	60-64	239	5:58		
138	2:33:42	1441	HERMAN, MARK		DULUTH	MN	USA	M	50-54	8	3:01		
2659	4:48:54	6248	HERON, CHAD		TOMAH	WI	USA	M	40-44	248	5:40		
2090	4:06:47	6243	HERRICK, BROR		ROSEVILLE	MN	USA	M	25-29	233	4:50		
2749	4:56:56	6517	HERSHEY, SCOTT		RUGBY	ND	USA	M	50-54	380	5:49		
2518	4:36:11	5217	HERSTEIN, ANDREW		SEATTLE	WA	USA	M	30-34	296	5:25		
1126	3:26:54	3079	HERTEL, JAMES		KOHLER	WI	USA	M	65-69	16	4:03		
1327	3:34:25	3251	HERTZBERG, BRIAN		FOREST LAKE	MN	USA	M	35-39	153	4:12		
740	3:10:05	1543	HERVEY, SCOTT		DECORAH	IA	USA	M	50-54	93	3:44		
2034	4:03:05	4571	HESSEFORT, RAY		OREGON	WI	USA	M	50-54	289	4:46		
2241	4:15:20	6436	HESTER, MATTHEW		MINNEAPOLIS	MN	USA	M	30-34	265	5:00		
2779	5:01:47	6214	HEWITT, ANDY		SAN DIEGO	CA	USA	M	50-54	387	5:55		
2428	4:28:25	8035	HILDAHL, BLAKE		MADISON	WI	USA	M	30-34	282	5:16		
2401	4:25:53	8081	HILL, DAVID		MADISON	WI	USA	M	50-54	341	5:13		
245	2:42:13	1412	HILL, KENDALL		DULUTH	MN	USA	M	18-24	28	3:11		
192	2:36:57	159	HILLERSON, BLAKE		DULUTH	MN	USA	M	30-34	31	3:05		
1293	3:32:44	9015	HILTON, ANDREW		LYME	NH	USA	M	35-39	149	4:10		
1875	3:56:10	9044	HILTON, CHRISTOPHER		SAINT PAUL	MN	USA	M	40-44	189	4:38		
124	2:31:57	90	HIMES, ADAM		PLYMOUTH	MN	USA	M	40-44	11	2:59		
2013	4:01:49	4563	HINCK, PETER		TRAVERSE CITY	MI	USA	M	35-39	201	4:44		
187	2:36:34	84	HINDE, JACKSON		MADISON	WI	USA	M	25-29	47	3:04		

GENDER	FINISH	PLACE	TIME	BIB #	NAME	CITY	STATE	NAT	CLASS	CLASS	OVERALL	PLACE	PACE
2466	4:31:08	5079	HINDE, JOHN		HILLSDALE	WI	USA	M	60-64	182	5:19		
1879	3:56:17	8136	HINKENS, JACK		EDEN PRAIRIE	MN	USA	M	18-24	189	4:38		
2255	4:16:14	6298	HINKIE, ERIK		EDINA	MN	USA	M	40-44	218	5:01		
2667	4:49:26	6072	HINNENTHAL, GLENN		STURGEON BAY	WI	USA	M	60-64	212	5:41		
1905	3:57:27	4007	HINNENTHAL, JAMES		STURGEON BAY	WI	USA	M	60-64	113	4:39		
1152	3:28:08	3431	HIRSCH, JON		HARTFORD	WI	USA	M	55-59	112	4:05		
700	3:08:03	2112	HITTLER, WILLIAM		PLYMOUTH	MN	USA	M	55-59	48	3:41		
442	2:54:46	1508	HJALMARSSON, PER		BOZEMAN	MT	USA	M	50-54	47	3:26		
1273	3:32:15	5275	HJORT, CONRAD		DULUTH	MN	USA	M	45-49	145	4:10		
1952	3:59:29	9250	HLAS, VIKTOR		NEEDHAM	MA	USA	M	25-29	219	4:42		
1963	4:00:00	5122	HLAS, VLADIMIR		WINNIPEG	MB	CAN	M	55-59	235	4:42		
521	2:58:47	2565	HOAG, MIKE		MINNETRISTA	MN	USA	M	40-44	66	3:30		
1315	3:33:53	3578	HOBAN, RICHARD		STILLWATER	MN	USA	M	55-59	133	4:12		
1102	3:25:49	2432	HOCH, JOHN</										

MEN'S SLUMBERLAND AMERICAN BIRKEBEINER RESULTS

skate

Results by PrimeTime Timing

slumberland
FURNITURE

GENDER	FINISH	PLACE	TIME	BIB #	NAME	CITY	STATE	NAT	CLASS	CLASS	OVERALL	PLACE	PACE
323	2:47:56	1054	JACKSON, CHRIS	COON VALLEY	WI	USA	M	45-49	24	3:18			
2221	4:13:48	9175	JACKSON, NATHAN	EAU CLAIRE	WI	USA	M	35-39	214	4:59			
2847	5:12:09	6015	JACKSON, ROBERT	STAR LAKE	WI	USA	M	60-64	246	6:07			
696	3:07:59	1098	JACKSON, SCOTT	SUSSEX	WI	USA	M	50-54	86	3:41			
2289	4:18:37	4669	JACKSON, WILLIAM	CHICAGO	IL	USA	M	45-49	257	5:04			
1740	3:50:37	4312	JACOBSON, DUANE	MINNEAPOLIS	MN	USA	M	50-54	244	4:31			
634	3:04:56	2674	JACOBSON, TEDD	PEWAUKEE	WI	USA	M	50-54	71	3:38			
655	3:05:55	1008	JACOT, LOREN	OAKDALE	MN	USA	M	55-59	43	3:39			
1637	3:45:48	4220	JAELKES, ANDY	ELKHART LAKE	WI	USA	M	50-54	222	4:26			
200	2:38:21	1225	JAGIELO, ANTHONY	CHASKA	MN	USA	M	25-29	49	3:06			
552	3:00:21	1212	JAHNS, ANDREW	MERRILL	WI	USA	M	30-34	78	3:32			
1648	3:46:17	3106	JAHNS, PAUL	WAUSAU	WI	USA	M	60-64	88	4:26			
2832	5:09:51	8320	JAINKY, TED	HAYWARD	WI	USA	M	30-34	322	6:05			
1456	3:39:11	5544	JALOVICK, PHILLIP	DULUTH	MN	USA	M	25-29	177	4:18			
2161	4:10:01	6092	JAMISON, MICHAEL	STOUGHTON	WI	USA	M	55-59	268	4:54			
1391	3:36:41	9059	JANASZ, DANIEL	DULUTH	MN	USA	M	18-24	143	4:15			
975	3:20:38	2287	JANDRO, CHRIS	MINNEAPOLIS	MN	USA	M	30-34	136	3:56			
2579	4:41:22	5102	JANIKOWSKI, MICHAEL	SHEBOYGAN	WI	USA	M	65-69	72	5:31			
1130	3:27:09	3587	JANKOWSKI, ROBERT	EAU CLAIRE	WI	USA	M	60-64	38	4:04			
239	2:41:58	1567	JANSON, TIMOTHY	UNDERHILL	VT	USA	M	25-29	54	3:11			
2561	4:40:02	9039	JANSSEN, CHRIS	RICE LAKE	WI	USA	M	30-34	303	5:29			
1523	3:41:30	3500	JARZYNA, MARTIN	GOLDEN VALLEY	MN	USA	M	18-24	154	4:21			
703	3:08:12	5535	JARZYNA, PETER	GOLDEN VALLEY	MN	USA	M	18-24	76	3:41			
3062	6:37:01	70054	JEANNE, ROBERT	MADISON	WI	USA	M	70-74	35	7:47			
1267	3:32:02	4300	JEDYNAK, DAVID	MAPLE GROVE	MN	USA	M	18-24	133	4:09			
2135	4:08:59	5486	JELEK, MATT	RADISSON	WI	USA	M	35-39	208	4:53			
1014	3:22:23	2021	JENNIK, PETER	BROOKFIELD	WI	USA	M	60-64	31	3:58			
583	3:02:55	1107	JENNINGS, TIM	WISCONSIN RAPIDS	WI	USA	M	45-49	63	3:35			
2003	4:01:31	6231	JENSEN, BRANDON	EDEN PRAIRIE	MN	USA	M	30-34	238	4:44			
648	3:05:32	1003	JENSEN, DAVID	SAN MATEO	CA	USA	M	50-54	77	3:38			
2750	4:56:57	5089	JENT, LARRY	BOZEMAN	MT	USA	M	60-64	229	5:49			
400	2:52:29	1559	JEPSSEN, THEO	MADISON	WI	USA	M	18-24	43	3:23			
2020	4:02:21	5618	JETTE, TIM	MAPLE GROVE	MN	USA	M	45-49	234	4:45			
153	2:34:12	118	JODA, ANDREW	NASHOTAH	WI	USA	M	25-29	37	3:01			
927	3:18:46	3513	JODA, MAX	SANDY	UT	USA	M	25-29	130	3:54			
926	3:18:45	3597	JODA, SAMUEL	PLEASANTON	CA	USA	M	25-29	129	3:54			
189	2:36:40	212	JOHANIK, SCOTT	DULUTH	MN	USA	M	18-24	18	3:04			
1282	3:32:32	4350	JOHANSEN, GEIR	EDINA	MN	USA	M	50-54	173	4:10			
731	3:09:32	2669	JOHANSEN, SYVER	EDINA	MN	USA	M	18-24	82	3:43			
384	2:51:42	1063	JOHANSEN, ERIK	CHANHASSEN	MN	USA	M	50-54	39	3:22			
2213	4:13:07	5605	JOHN, TED	LARAMIE	WY	USA	M	55-59	274	4:58			
1415	3:37:50	4201	JOHNSON, AARON	STILLWATER	MN	USA	M	35-39	162	4:14			
2495	4:33:28	6223	JOHNSON, BENJAMIN	MARBLEMOUNT	WA	USA	M	30-34	290	5:22			
1064	3:24:37	4251	JOHNSON, BRADFORD	RENO	NV	USA	M	55-59	101	4:01			
1041	3:23:48	3243	JOHNSON, BRANDON	INDEPENDENCE	MN	USA	M	35-39	127	4:00			
2260	4:16:27	9035	JOHNSON, CHAD	MINNEAPOLIS	MN	USA	M	45-49	255	5:02			
2321	4:20:28	4276	JOHNSON, CHRISTOPHER	MINNEAPOLIS	MN	USA	M	45-49	260	5:06			
519	2:58:45	2309	JOHNSON, DALLAS	WAYZATA	MN	USA	M	50-54	55	3:30			
623	3:04:10	2314	JOHNSON, DANE	SAN FRANCISCO	CA	USA	M	30-34	94	3:37			
1822	3:53:42	9058	JOHNSON, DANE	PLYMOUTH	MN	USA	M	18-24	182	4:35			
509	2:58:13	1297	JOHNSON, DAVID	LAKE ELMO	MN	USA	M	45-49	53	3:30			
2119	4:08:08	4062	JOHNSON, DAVID	ST CLOUD	MN	USA	M	55-59	261	4:52			
2271	4:17:08	5299	JOHNSON, DAVID	MAPLEWOOD	MN	USA	M	60-64	158	5:03			
844	3:15:12	2343	JOHNSON, DOUG	MINNEAPOLIS	MN	USA	M	55-59	86	3:50			
406	2:52:55	1068	JOHNSON, GARY	BLOOMINGTON	MN	USA	M	50-54	43	3:23			
1582	3:43:34	3378	JOHNSON, IAN	MINNEAPOLIS	MN	USA	M	18-24	162	4:23			
1385	3:36:17	4378	JOHNSON, JAMES	MAPLE GROVE	MN	USA	M	40-44	154	4:14			
3083	7:05:52	5009	JOHNSON, JAMES	GREEN BAY	WI	USA	M	65-69	102	8:21			
1652	3:46:22	3009	JOHNSON, JEFFREY	NEENAH	WI	USA	M	60-64	89	4:26			
2653	4:48:16	7174	JOHNSON, JEFFREY	HUDSON	WI	USA	M	30-34	306	5:39			
1807	3:53:16	4421	JOHNSON, JOEL	WAUWATOSA	WI	USA	M	45-49	207	4:34			
2572	4:40:59	5425	JOHNSON, JUSTIN	CHIPPEWA FALLS	WI	USA	M	25-29	288	5:31			
27	2:16:04	202	JOHNSON, MARK	GRAND RAPIDS	MN	USA	M	25-29	8	2:40			
520	2:58:46	2553	JOHNSON, MICHAEL	COON RAPIDS	MN	USA	M	18-24	57	3:30			
1769	3:51:43	4526	JOHNSON, MICHAEL	MINNEAPOLIS	MN	USA	M	50-54	251	4:33			
2830	5:09:29	7269	JOHNSON, MICHAEL	SHERWOOD	WI	USA	M	50-54	392	6:04			
401	2:52:32	1491	JOHNSON, NICHOLAS	ROGERS CITY	MI	USA	M	30-34	64	3:23			
240	2:42:01	1497	JOHNSON, NOEL	PORTLAND	OR	USA	M	35-39	36	3:11			
879	3:16:37	3555	JOHNSON, PATRICK	MINNEAPOLIS	MN	USA	M	30-34	120	3:51			
587	3:03:02	2588	JOHNSON, PAUL	DEVILS LAKE	ND	USA	M	45-49	64	3:35			
612	3:03:37	1525	JOHNSON, ROBB	WEST BEND	WI	USA	M	50-54	68	3:36			
917	3:18:18	2618	JOHNSON, ROBERT	BROOKLYN PARK	MN	USA	M	18-24	101	3:53			
644	3:05:24	3660	JOHNSON, TODD	ST PAUL	MN	USA	M	50-54	75	3:38			
2925	5:25:59	7374	JOHNSON, TRUMAN	CEDAR RAPIDS	IA	USA	M	50-54	402	6:24			
2266	4:16:55	6557	JOHNSON, TYLER	MILTON	WI	USA	M	40-44	219	5:02			
974	3:20:35	2316	JOHNSTON, DANIEL	WAUSAU	WI	USA	M	35-39	120	3:56			
2414	4:27:28	5384	JOHNSTON, JIM	CHIPPEWA FALLS	WI	USA	M	60-64	176	5:15			
3079	6:58:57	6570	JOHNSTON, KURT	ROUND LAKE	IL	USA	M	30-34	340	8:13			
1656	3:46:27	4559	JOHNSTON, PAUL	RICE LAKE	WI	USA	M	55-59	185	4:26			
2844	5:11:54	6102	JOHNSTON, STAN	MARSHFIELD	WI	USA	M	60-64	245	6:07			
1147	3:27:54	2113	JOHNSTON, WILLIAM	MENDOTA HEIGHTS	MN	USA	M	50-54	156	4:05			
1507	3:40:54	5643	JOHNSON, ZACK	MINNETONKA	MN	USA	M	18-24	152	4:20			
795	3:13:09	1213	JONES, ANDREW	CHAMPLIN	MN	USA	M	25-29	119	3:47			
2872	5:15:26	4274	JONES, CHRIS	NEW BERLIN	WI	USA	M	55-59	375	6:11			
679	3:07:09	2407	JONES, JEFFREY	EUGENE	OR	USA	M	55-59	46	3:40			
1109	3:26:07	3103	JONES, MICHAEL	RICHARDS LANDING	ON	CAN	M	65-69	15	4:02			
1593	3:44:11	9220	JONES, SEAN	BOISE	ID	USA	M	45-49	184	4:24			
882	3:16:45	1554	JONES, STEVE	TONKA BAY	MN	USA	M	50-54	119	3:51			
1762	3:51:23	1593	JONES, WILLIAM	HOPKINS	MN	USA	M	18-24	176	4:32			
2276	4:17:27	5380	JONGBLOEDT, JEREMY	MAHTOMEDI	MN	USA	M	35-39	216	5:03			
2069	4:05:44	4239	JONIAK, BENJAMIN	CHIPPEWA FALLS	WI	USA	M	40-44	204	4:49			
409	2:53:01	1088	JOPP, PATRICK	ELK RIVER	MN	USA	M	55-59	14	3:24			
2769	4:59:59	5300	JORANKO, DAVID	SHAKER HEIGHTS	OH	USA	M	55-59	356	5:53			
2168	4:10:14	9077	JORDAHL, ERIK	VADNAIS HEIGHTS	MN	USA	M	40-44	207	4:54			
2739	4:55:51	6013	JORDAN, MICHAEL	CHICAGO	IL	USA	M	60-64	225	5:48			
1310	3:33:37	3422	JORDENS, JOHN	STEVENS POINT	WI	USA	M	45-49	151	4:11			
1644	3:46:09	3503	JORGENSEN, MATT	MINNETONKA	MN	USA	M	35-39	180	4:26			
2245	4:15:28	6215	JOSEPH, ANDY	VERONA	WI	USA	M	30-34	266	5:01			
1851	3:55:11	7171	JOY, JEFFERY	GLENDALE	WI	USA	M	45-49	212	4:37			
999	3:21:35	2454	JOYCE, JOSEPH	MIDDLETON	WI	USA	M	30-34	137	3:57			
1023	3:22:50	3661	JUHILIN, TODD	LITTLETON	CO	USA	M	45-49	110	3:59			
930	3:18:53	2317	JULIE, DANIEL	MADISON	WI	USA	M	45-49	106	3:54			
2519	4:36:22	4005	JUNG, EDMUND	GRAYSLAKE	IL	USA	M	65-69	69	5:25			
1913	3:57:42	6546	JUNG, TIMOTHY	ST. PAUL	MN	USA	M	50-54	270	4:40			

GENDER	FINISH	PLACE	TIME	BIB #	NAME	CITY	STATE	NAT	CLASS	CLASS	OVERALL	PLACE	PACE
2878	5:17:19	7158	JUNTTI, JAMES	BARNUM	MN	USA	M	50-54	397	6:13			
179	2:36:19	100	JUREK, JON	LAKE NEBAGAMON	WI	USA	M	50-54	14	3:04			
2531	4:37:18	5536	KABOLI, PETER	IOWA CITY	IA	USA	M	45-49	280	5:26			
541	2:59:50	1249	KAETER, BRIAN	SHOREVIEW	MN	USA	M	18-24	61	3:32			
1806	3:53:14	4326	KAFKA, ERIC	BOISE	ID	USA	M	45-49	206	4:34			
486	2:57:18	1394	KAFKA, JOSEPH	BOISE	ID	USA	M	35-39	76	3:29			
128	2:32:11	144	KALLEMEYN, JOHN	BIG LAKE	MN	USA	M	30-34	21	2:59			
469	2:56:23	1315	KALMES, ERIC	SHOREVIEW	MN	USA	M	40-44	59	3:28			
1823	3:53:43	4099	KAMMER, THOMAS	LA CROSSE	WI	USA	M	55-59	220	4:35			
1597	3:44:15	3504	KAMPHUIS, MATT	COTTAGE GROVE	WI	USA	M	30-34	201	4:24			
1542	3:42:20	3438	KANE, JOSEPH	MINNEAPOLIS	MN	USA	M	25-29	191	4:22			
660	3:06:10	2001	KANGAS, ANDY	GREEN BAY	WI	USA	M	55-59	44	3:39			
2196	4:11:56	4265	KANGAS, BRUCE	CHASSLET	MI	USA	M	55-59	272	4:56			
2902	5:21:41	6071	KANIA, GERALD	PEWAUKEE	WI	USA	M	55-59	383	6:18			
270	2:44:02	1244	KANN, BRENT	RICE LAKE	WI	USA	M	25-29	62	3:13			
1730	3:49:50	5251	KANTAR, BRIAN	MINNEAPOLIS	MN	USA	M	40-44	175	4:30			
1739	3:50:36	4435	KAP, JOOST	HIGHLAND	WI	USA	M	35-39	184	4:31			
2281	4:17:54	6486	KAPLAN, PHIL	HIGHLAND PARK	IL	USA	M	60-64	160	5:03			

MEN'S SLUMBERLAND AMERICAN BIRKEBEINER RESULTS

skate

Results by PrimeTime Timing

slumberland
FURNITURE

GENDER	FINISH	PLACE	TIME	BIB #	NAME	CITY	STATE	NAT	CLASS	CLASS OVERALL	
										PLACE	PACE
57	2:23:14	38	KORN, JOSHUA	ODGEN	UT	USA	M	35-39	14	2:49	
17	2:09:44	41	KORNFIELD, TYLER	ANCHORAGE	AK	USA	M	25-29	5	2:33	
2528	4:37:02	5493	KORPELA, MATTI	KUOPIO	FIN	FIN	M	65-69	70	5:26	
1664	3:46:41	4093	KOSCIELSKI, RONALD	PEOTONE	IL	USA	M	55-59	187	4:27	
1678	3:47:35	4077	KOSCIK, KEN	MONONA	WI	USA	M	50-54	233	4:28	
1437	3:38:36	2652	KOSCIK, SPENCER	MONONA	WI	USA	M	18-24	149	4:17	
166	2:35:15	1305	KOSHEVY, DMYTRO	MINNEAPOLIS	MN	USA	M	25-29	41	3:03	
2176	4:10:52	70010	KOSHINICK, BOB	DETROIT LAKES	MN	USA	M	70-74	10	4:55	
1720	3:49:24	3423	KOSKI, JOHN	HUDSON	WI	USA	M	45-49	198	4:30	
845	3:15:13	2566	KOSLOSKI, MIKE	SAVAGE	MN	USA	M	50-54	109	3:50	
826	3:14:32	2260	KOSS, BRADY	ANTIGO	WI	USA	M	30-34	114	3:49	
739	3:09:59	2025	KOSS, TOM	BRYANT	WI	USA	M	60-64	17	3:44	
158	2:34:37	1303	KOUCON, DENNIS	MONTREAL	WI	USA	M	50-54	12	3:02	
2060	4:05:15	5385	KOWALCZYK, JIM	MUKWONAGO	WI	USA	M	50-54	294	4:49	
635	3:05:06	1406	KOWALSKY, KEITH	MINNEAPOLIS	MN	USA	M	35-39	89	3:38	
2171	4:10:28	2202	KOX, ADAM	OREGON	WI	USA	M	25-29	248	4:55	
579	3:02:22	2401	KOZICKI, JASON	GREEN BAY	WI	USA	M	40-44	78	3:35	
1970	4:00:09	4066	KOZLOSKI, GARY	GREEN BAY	WI	USA	M	55-59	236	4:43	
324	2:47:59	1583	KRAFTSON, TORRY	BAYPORT	MN	USA	M	40-44	41	3:18	
2264	4:16:55	4018	KRAMAR, MATTHEW	ROBBINSDALE	MN	USA	M	60-64	157	5:02	
2594	4:43:24	7029	KRAMER, ARON	ST PAUL	MN	USA	M	40-44	241	5:33	
2877	5:16:56	6225	KRAMMER, BERNHARD	RAVENSBURG	GER	GER	M	35-39	270	6:13	
2988	5:43:18	7003	KRAMSCHUSTER, ADAM	MEMONONIE	WI	USA	M	35-39	275	6:44	
2240	4:15:19	6210	KRANS, ANDREW	DEPERE	WI	USA	M	40-44	217	5:00	
701	3:08:05	1299	KRANZ, DAVID	MINNEAPOLIS	MN	USA	M	50-54	88	3:41	
1332	3:34:40	2354	KRAUS, ERIC	SEATTLE	WA	USA	M	50-54	178	4:13	
1165	3:28:29	3522	KRAUSE, MICHAEL	MILWAUKEE	WI	USA	M	18-24	123	4:05	
3023	5:56:00	5409	KRAUSS, JOHN	ANN ARBOR	MI	USA	M	55-59	403	6:59	
2941	5:29:49	7369	KREGER, TIM	MADISON	WI	USA	M	50-54	405	6:28	
1245	3:31:00	3281	KRENZ, CHRISTOPHER	STEVENS POINT	WI	USA	M	35-39	147	4:08	
121	2:31:54	89	KRENZ, THOMAS	CHISAGO CITY	MN	USA	M	50-54	6	2:59	
2147	4:09:28	6558	KRESLINS, ULDIS	ST LOUIS PARK	MN	USA	M	35-39	209	4:53	
62	2:24:23	71	KRIEG, SAM	POCATELLO	ID	USA	M	35-39	16	2:50	
1549	3:42:35	3307	KROLL, DAVID	MORA	MN	USA	M	40-44	163	4:22	
1496	3:40:31	9121	KROLL, KARL	MINNEAPOLIS	MN	USA	M	25-29	185	4:19	
571	3:02:04	2631	KRON, RYAN	BLOOMINGTON	MN	USA	M	35-39	85	3:34	
2550	4:38:51	7255	KROULIK, MATT	DAYTON	MN	USA	M	30-34	300	5:28	
824	3:14:31	2294	KRUEGER, CHRISTOPHER	WHITEFISH BAY	WI	USA	M	30-34	113	3:49	
3078	6:57:59	70109	KRUEGER, GERALD	HAYWARD	WI	USA	M	70-74	36	8:12	
2404	4:26:21	3361	KRUEGER, GREGORY	LACROSSE	WI	USA	M	25-29	271	5:13	
1426	3:38:13	3455	KRUEGER, KEITH	EPHRATA	PA	USA	M	45-49	158	4:17	
463	2:56:15	1415	KRUEGER, KEVIN	CHANHASSEN	MN	USA	M	25-29	87	3:27	
591	3:03:06	1532	KRUEGER, RYAN	BOZEMAN	MT	USA	M	25-29	97	3:35	
1795	3:52:36	6289	KRUIT, ELI	MINNEAPOLIS	MN	USA	M	35-39	190	4:34	
1369	3:35:35	2093	KRUMHOLZ, MICHAEL	MNINETONKA	MN	USA	M	55-59	147	4:14	
2741	4:55:54	7247	KUBLER, MARK	HUDSON	WI	USA	M	60-64	227	5:48	
156	2:34:33	1495	KUBOTA, NIKOLAI	MINNEAPOLIS	MN	USA	M	25-29	38	3:02	
1797	3:52:42	4228	KUCHMA, ANTHONY	SEYMOUR	WI	USA	M	45-49	204	4:34	
338	2:49:05	1285	KUEFFER, DANIEL	ROSEVILLE	MN	USA	M	30-34	55	3:19	
218	2:40:33	92	KUEFFER, FRED	FALCON HEIGHTS	MN	USA	M	35-39	34	3:09	
2028	4:02:39	3059	KUEHL, BRUCE	LAKE TOMAHAWK	WI	USA	M	60-64	132	4:45	
1345	3:34:59	2017	KUEHN, KEN	OSHKOSH	WI	USA	M	60-64	62	4:13	
1287	3:32:38	3646	KUEHN, TIM	RHINELANDER	WI	USA	M	40-44	140	4:10	
2746	4:56:40	8265	KUHN, PETER	MIDDLETON	WI	USA	M	35-39	257	5:49	
2218	4:13:27	9222	KULLMAN, SHANE	WOODBURY	MN	USA	M	40-44	214	4:58	
1537	3:42:10	5612	KUNAU, THOMAS	ST. PAUL	MN	USA	M	55-59	167	4:21	
2014	4:01:53	4245	KUNIK, BILL	LAKEVILLE	MN	USA	M	55-59	241	4:45	
704	3:08:12	1430	KUNIK, LEWIS	LAKEVILLE	MN	USA	M	18-24	77	3:41	
2277	4:17:31	6312	KUNINGAS, HANS	CRYSTAL LAKE	IL	USA	M	40-44	220	5:03	
2710	4:53:22	3131	KUPISCH, WILLIAM	DOWNERS GROVE	IL	USA	M	60-64	217	5:45	
1356	3:35:12	2006	KURTH, DARRELL	WAUSAU	WI	USA	M	55-59	143	4:13	
1350	3:35:04	4272	KUTSCHENREUTER, CHARLES	EAST TROY	WI	USA	M	18-24	139	4:13	
2679	4:50:29	6303	KUTSCHENREUTER, GEORGE	EAST TROY	WI	USA	M	18-24	245	5:42	
738	3:09:55	3439	KUTSCHENREUTER, JOSEPH	EAST TROY	WI	USA	M	25-29	109	3:43	
527	2:59:16	2463	KUZ, JULIAN	ADA	MI	USA	M	50-54	57	3:31	
936	3:19:06	9010	KVALSETH, ANDERS	SAVAGE	MN	USA	M	18-24	102	3:54	
1926	3:58:21	5393	KYES, JOE	CHAMPLIN	MN	USA	M	40-44	194	4:40	
1625	3:45:25	3411	KYLE, JIM	VERONA	WI	USA	M	45-49	190	4:25	
692	3:07:49	3579	KYLE, RICHARD	ST. PAUL	MN	USA	M	50-54	84	3:41	
210	2:39:44	1545	KYSER, SCOTT	ST PAUL	MN	USA	M	30-34	39	3:08	
640	3:05:19	1106	LABISCH, THOMAS	FRANKLIN	WI	USA	M	50-54	74	3:38	
2509	4:34:59	5060	LABLANC, DAN	JEFFERSON	WI	USA	M	55-59	319	5:24	
2152	4:09:40	9258	LABSKY, ZDENEK	JOHNS CREEK	GA	USA	M	30-34	255	4:54	
916	3:18:17	2266	LACKAS, BRENT	MAPLE GROVE	MN	USA	M	40-44	113	3:53	
2895	5:20:20	7342	LACOURSIERE, SAUL	FRIDLEY	MN	USA	M	30-34	328	6:17	
1157	3:28:23	9229	LACROIX, STEPHANE	WINNIPEG	MB	CAN	M	30-34	156	4:05	
854	3:15:43	2070	LACY, GARY	BOULDER	CO	USA	M	60-64	23	3:50	
249	2:42:57	1452	LACY, MASON	BOULDER	CO	USA	M	25-29	56	3:12	
41	2:20:55	214	LACY, SCOTT	JACKSON	WY	USA	M	25-29	12	2:46	
708	3:08:20	93	LACY, SPENCER	BOULDER	CO	USA	M	18-24	78	3:42	
2227	4:14:22	5438	LACZKOWSKI, KENNETH	MADISON	WI	USA	M	30-34	263	4:59	
2842	5:11:16	6284	LAFERTY, DON	NEW LENOX,	IL	USA	M	60-64	243	6:06	
64	2:24:43	36	LAFFRANCE, JOEL	PLYMOUTH	MN	USA	M	35-39	18	2:50	
1481	3:40:00	2676	LAFFRANCE, THEODORE	CRYSTAL	MN	USA	M	25-29	181	4:19	
1866	3:55:43	4229	LAGOWSKI, ANTHONY	GREEN BAY	WI	USA	M	40-44	186	4:37	
3004	5:46:49	70001	LAGUS, ARNE	ST CROIX FALLS	WI	USA	M	75-79	2	6:48	
1900	3:57:16	8019	LAINIS, ANDREW	BOULDER	CO	USA	M	55-59	227	4:39	
2136	4:09:09	4642	LAKE, THOMAS	BLOOMINGTON	MN	USA	M	25-29	242	4:53	
2163	4:10:07	4578	LAKSONEN JR, RICHARD	MINOT	ND	USA	M	25-29	246	4:54	
3041	6:10:20	8281	LALLEMONT, RICK	CHIPPEWA FALLS	WI	USA	M	55-59	404	7:16	
2788	5:02:31	7357	LAMBERT, STEVE	ANCHORAGE	AK	USA	M	60-64	235	5:56	
787	3:12:33	2426	LAMMERS, JOEL	OCONOMOWOC	WI	USA	M	50-54	100	3:47	
2106	4:07:33	6437	LAMMERS, MATTHEW	MINNEAPOLIS	MN	USA	M	30-34	250	4:51	
3035	6:03:39	7134	LANDAHL, ERIC	CHICAGO	IL	USA	M	40-44	271	7:08	
941	3:19:19	2299	LANDGRAF, COLE	INVER GROVE HEIGHTS	MN	USA	M	25-29	131	3:54	
2296	4:18:58	5302	LANG, DAYTON	SHOREVIEW	MN	USA	M	55-59	287	5:05	
705	3:08:18	3538	LANGER, NEIL	STILLWATER	MN	USA	M	35-39	94	3:42	
2546	4:38:39	4019	LANGER, RICHARD	OREGON	WI	USA	M	60-64	197	5:28	
2975	5:40:04	5629	LANGHURST, TOM	CEDAR RAPIDS	IA	USA	M	30-34	335	6:40	
823	3:14:28	1367	LANNERS, JEFF	SOUTH ST PAUL	MN	USA	M	30-34	112	3:49	
78	2:26:10	165	LANNIN, BENJAMIN	TRAVERSE CITY	MI	USA	M	35-39	22	2:52	
2540	4:38:19	4003	LARSEN, CHRIS	HAYWARD	WI	USA	M	60-64	194	5:27	
233	2:41:39	1402	LARSEN, KAI	DULUTH	MN	USA	M	18-24	26	3:10	
1626	3:45:26	8266	LARSEN, PETER	HAYWARD	WI	USA	M	30-34	206	4:25	

GENDER	FINISH	PLACE	TIME	BIB #	NAME	CITY	STATE	NAT	CLASS	CLASS OVERALL	
										PLACE	PACE
1516	3:41:24	8002	LARSON, ADAM	ROSEVILLE	MN	USA	M	18-24	153	4:20	
3054	6:18:48	6051	LARSON, ALAN	MEMONONEE FALLS	WI	USA	M	55-59	405	7:26	
1211	3:29:57	2222	LARSON, ANDREW	WAYZATA	MN	USA	M	50-54	161	4:07	
149	2:34:03	140	LARSON, BEAU	MINNEAPOLIS	MN	USA	M	25-29	35	3:01	
490	2:57:32	2239	LARSON, BEN	SEATTLE	WA	USA	M	35-39	77	3:29	
1168	3:28:34	4235	LARSON, BEN	MINNEAPOLIS	MN	USA	M	35-39	139	4:05	
1981	4:00:22	5255	LARSON, BROCK	MAPLE	WI	USA	M	18-24	200	4:43	
529	2:59:23	1269	LARSON, COLLIN	ASHLAND	WI	USA	M	18-24	59	3:31	
736	3:09:46	2303	LARSON, CORY	ASHLAND	WI	USA	M	18-24	83	3:43	
2505	4:34:33	9071	LARSON, ELI	ST. PETER	MN	USA	M	18-24	238	5:23	
1802	3:53:06	4450	LARSON, KARL	OSHKOSH	WI	USA	M	60-64	103	4:34	
806	3:13:37	2475	LARSON, KEN	CHASSELL	MI	USA	M	55-59	62	3:48	
1994	4:01:02	8267	LARSON, PETER	LAKE ELMO	MN	USA	M	40-44	197	4:44	
597	3:03:14	1011	LARSON, RANDY	SPOONER	WI	USA	M	60-64	9	3:36	
1897	3:57:10	7332	LARSON, RYAN	AUSTIN	MN	USA	M	18-24	191	4:39	
2634	4:46:51	8329	LARSON, TIMOTHY	ROCHESTER	MN	USA	M	60-64	208	5:37	
625	3:04:10	1574	LARSON, TODD	MINNEAPOLIS	MN	USA	M	40-44	81	3:37	
1002	3:21:42	1599	LARSON, ZACHARY	CABLE	WI	USA	M	35-39	123	3:57	

MEN'S SLUMBERLAND AMERICAN BIRKEBEINER RESULTS

skate

Results by PrimeTime Timing

slumberland
FURNITURE

GENDER	FINISH	PLACE	TIME	BIB #	NAME	CITY	STATE	NAT	CLASS	CLASS	OVERALL	PLACE	PACE
247	2:42:48	1349	LOVALD, JAN PETTER		HOPKINS	MN	USA	M 55-59	7	3:12			
92	2:28:17	58	LOVE, SPROULE		NEW YORK	NY	USA	M 40-44	6	2:54			
1047	3:23:56	2521	LOWDER, MARK		CHANHASSEN	MN	USA	M 50-54	141	4:00			
95	2:29:07	122	LOWDER, PATRICK		ST LOUIS PARK	MN	USA	M 25-29	26	2:55			
1497	3:40:33	8322	LOWDER, THOMAS		CHANHASSEN	MN	USA	M 25-29	186	4:19			
1484	3:40:02	2626	LOWRIE, RON		MINNEAPOLIS	MN	USA	M 60-64	70	4:19			
379	2:51:10	1065	LOWRY, FRANK		CHIPPEWA FALLS	WI	USA	M 50-54	38	3:21			
407	3:08:19	1252	LUBENKOV, BYRON		MINNEAPOLIS	MN	USA	M 30-34	99	3:42			
721	2:53:32	3425	LUCKE, JOHN		EDINA	MN	USA	M 18-24	48	3:24			
702	3:08:07	3327	LUDWIG, EDWARD		LA CROSSE	WI	USA	M 55-59	49	3:41			
2100	4:07:25	5357	LUEBKE, JAMES		MIDDLETON	WI	USA	M 30-34	248	4:51			
1820	3:53:40	3634	LUEDERS, TERRY		NAPERVILLE	IL	USA	M 60-64	104	4:35			
196	2:37:40	1325	LUECKE, ERNIE		ROTHSCHILD	WI	USA	M 40-44	22	3:05			
2122	4:08:20	5350	LUEDTKE, HENRY		WAUWATOSA	WI	USA	M 18-24	207	4:52			
2237	4:15:00	9098	LUEDTKE, JAMES		EXCELSIOR	MN	USA	M 60-64	152	5:00			
586	3:03:02	3433	LUEHRING, MARK		ASHLAND	WI	USA	M 30-34	85	3:35			
2272	4:17:18	6490	LUETH, RANDY		MARSHFIELD	WI	USA	M 60-64	159	5:03			
499	2:57:56	3606	LUKAN, SCOTT		URBANDALE	IA	USA	M 40-44	63	3:29			
1247	3:31:06	4539	LUKE, MIKE		MINNEAPOLIS	MN	USA	M 30-34	168	4:08			
812	3:13:46	1214	LULLOFF, ANDREW		DE PERE	WI	USA	M 40-44	101	3:48			
2856	5:13:38	6076	LUM, HARRY		FITCHBURG	WI	USA	M 60-64	248	6:09			
1907	3:57:31	3257	LUNDBERG, BROCK		OSSEO	WI	USA	M 40-44	192	4:39			
2091	4:07:00	3211	LUNDY, ALEX		MINNEAPOLIS	MN	USA	M 30-34	247	4:51			
24	2:10:54	6	LUSTGARTEN, BENJAMIN		KETCHUM	ID	USA	M 18-24	5	2:34			
2222	4:13:57	5499	LUTHER, MICHAEL		STOUGHTON	WI	USA	M 30-34	261	4:59			
477	2:57:01	1577	LUTZ, TOM		CEDAR RAPIDS	IA	USA	M 35-39	75	3:28			
1129	3:27:04	2560	LYBARGER, MICHAEL		NEW BRIGHTON	MN	USA	M 25-29	148	4:04			
1503	3:40:47	4358	LYGA, GREG		SARONA	WI	USA	M 40-44	159	4:20			
683	3:07:18	1505	LYLE, PAUL		CHASSPELL	IL	USA	M 50-54	83	3:40			
1399	3:36:58	2462	LYLY-YRJANAINEN, JUUKA		ELK GROVE VILLAGE	IL	USA	M 50-54	186	4:15			
2267	4:16:59	5381	LYNCH, JERRY		MADISON	WI	USA	M 55-59	283	5:02			
542	2:59:56	1080	LYNCH, JOHN		ST. ANTHONY VILLAGEMN	USA	M 45-49	56	3:32				
2628	4:46:16	4644	LYNCH, THOMAS		PLYMOUTH	MN	USA	M 50-54	367	5:37			
842	3:15:02	3505	LYNCH-MCKINNEY, MATT		MINNEAPOLIS	MN	USA	M 45-49	94	3:49			
1586	3:43:40	2097	LYNER, MIKE		STILLWATER	MN	USA	M 60-64	79	4:23			
1298	3:33:03	6501	LYNG, ROBERT		BURNSVILLE	MN	USA	M 55-59	131	4:11			
2275	4:17:24	6343	LYONS, JAY		MINNEAPOLIS	MN	USA	M 50-54	320	5:03			
2717	4:54:09	7216	LYONS, KEVIN		MINNEAPOLIS	MN	USA	M 45-49	304	5:46			
2669	4:49:40	9246	MACCLARENCE, TOM		LOUDONVILLE	NY	USA	M 55-59	340	5:41			
2919	5:25:22	7146	MACDONALD, GERARD		AMHERST	NS	CAN	M 60-64	251	6:23			
1259	3:31:40	8323	MACDONALD, THOMAS		MINNEAPOLIS	MN	USA	M 50-54	169	4:09			
1066	3:24:38	3259	MAGGIBBON, BRUCE		EDEN PRAIRIE	MN	USA	M 50-54	143	4:01			
389	2:52:05	2665	MACH, STEVEN		LA CROSSE	WI	USA	M 40-44	50	3:22			
1235	3:30:37	3227	MACHI, ANTHONY		DALLAS	TX	USA	M 30-34	166	4:08			
2009	4:01:41	4530	MACHOS, MICHAEL		GOLDEN	CO	USA	M 30-34	239	4:44			
2787	5:02:30	6527	MACIOSEK, STEPHEN		EAU CLAIRE	WI	USA	M 50-54	388	5:56			
2831	5:09:46	5334	MACKAY, ETHAN		MAPLE GROVE	MN	USA	M 40-44	256	6:04			
2195	4:11:47	8065	MACKINNON, COLUM		MINNETONKA	MN	USA	M 50-54	313	4:56			
320	2:47:38	1446	MACLACHLAN, MARK		PEACHTREE CITY	GA	USA	M 40-44	40	3:17			
1560	3:42:59	9031	MACVINEY, CAMERON		CALGARY	AB	CAN	M 35-39	175	4:22			
1824	3:53:44	3127	MACONE, TOM		LAKE GENEVA	WI	USA	M 50-54	257	4:35			
2645	4:47:41	5346	MADIGAN, GRIFFITH		VERONA	WI	USA	M 45-49	293	5:38			
1615	3:44:40	6481	MAGNAN, PAUL		MINNEAPOLIS	MN	USA	M 30-34	204	4:24			
1956	3:59:35	5623	MAGNER, TIMOTHY		ATLANTA	GA	USA	M 30-34	234	4:42			
2262	4:16:35	8204	MAGNUSON, LEIF		ALBANY	CA	USA	M 50-54	318	5:02			
2875	5:16:34	7102	MAHONEY, DAVID		HOPKINS	MN	USA	M 55-59	376	6:12			
2693	4:51:42	6389	MAHONEY, KEVIN		WINONA	MN	USA	M 60-64	214	5:43			
2347	4:22:38	4014	MAHONEY, KEVIN S		EAU CLAIRE	WI	USA	M 60-64	167	5:09			
2754	4:57:31	6438	MAHONEY, MATTHEW		MINNEAPOLIS	MN	USA	M 50-54	381	5:50			
2905	5:22:51	7103	MAIERS, DAVID		MADISON	WI	USA	M 45-49	319	6:20			
2279	4:17:39	6455	MAIERS, MIKE		PLYMOUTH	MN	USA	M 50-54	321	5:03			
800	3:13:24	3224	MAJEWSKI, ANDY		WINNIPEG	MB	CAN	M 35-39	102	3:48			
1127	3:26:55	2504	MAJEWSKI, LORNE		CUMBERLAND	WI	USA	M 40-44	132	4:03			
93	2:28:36	65	MAKI, NICHOLAS		CHASKA	MN	USA	M 25-29	25	2:55			
1789	3:52:26	7089	MALCHOW, CORY		MAPLE PLAIN	MN	USA	M 18-24	178	4:33			
2368	4:23:27	5458	MALLERY, LARRY		LOS ANGELES	CA	USA	M 65-69	63	5:10			
454	2:55:33	1457	MALLOY, MATTHEW		MADISON	WI	USA	M 30-34	71	3:27			
677	3:06:59	2506	MALM, LUCAS		NORTH OAKS	MN	USA	M 30-34	96	3:40			
3005	5:47:10	6055	MANN, CHARLES		CHERRY VALLEY	IL	USA	M 55-59	398	6:48			
441	2:54:42	1074	MANNION, JAMIE		LA CROSSE	WI	USA	M 55-59	16	3:26			
1692	3:48:21	3102	MANOGUE, MICHAEL EM		DODGEVILLE	WI	USA	M 60-64	94	4:29			
502	2:57:58	2056	MANSE, BRUCE		HAYWARD	WI	USA	M 55-59	28	3:29			
235	2:41:43	147	MANSE, WAYLON		ST PAUL	MN	USA	M 25-29	51	3:10			
2400	4:25:50	3264	MANSON, CAREY		MOUND	MN	USA	M 55-59	300	5:13			
2436	4:28:57	5287	MANSON, DANIEL		MINNEAPOLIS	MN	USA	M 50-54	345	5:16			
1924	3:58:19	3287	MANTHE, CRAIG		EAU CLAIRE	WI	USA	M 40-44	193	4:40			
1763	3:51:24	6059	MANZ, CORDELL		SHELL LAKE	WI	USA	M 45-49	201	4:32			
2342	4:22:32	4068	MARANOWICZ, HARRY		HAYWARD	WI	USA	M 65-69	61	5:09			
1003	3:21:42	3253	MARCHIONINI, BRIAN		SILVER SPRING	MD	USA	M 40-44	120	3:57			
1635	3:45:42	8036	MARCINCO, BOB		BLACKFOOT	ID	USA	M 60-64	85	4:26			
1683	3:47:56	3080	MARKS, JEFF		OSHKOSH	WI	USA	M 60-64	93	4:28			
213	2:40:04	1245	MARQUARD, BRETT		EASTHAMPTON	MA	USA	M 30-34	41	3:08			
3071	6:47:45	7119	MARSHALL, DOUG		LAKE GENEVA	WI	USA	M 60-64	271	8:08			
1619	3:45:06	3426	MARSHALL, JOHN		MINNEAPOLIS	MN	USA	M 55-59	179	4:25			
483	2:57:14	8308	MARSHALL-PRYDE, SHAUN		BOZEMAN	MT	USA	M 50-54	52	3:29			
1747	3:50:54	1393	MARTENSSON, JORGEN		VIKERSUND	NOR	NOR	M 55-59	207	4:32			
1325	3:34:13	8008	MARTIN, ALEX		WAUSAU	WI	USA	M 25-29	167	4:12			
229	2:41:09	1266	MARTIN, CHRISTOPHER		SYRACUSE	NY	USA	M 30-34	46	3:10			
2637	4:47:03	7080	MARTIN, CHRISTOPHER		SAN FRANCISCO	CA	USA	M 25-29	295	5:38			
2618	4:45:30	4302	MARTIN, DAVID		SPOONER	WI	USA	M 50-54	365	5:36			
1583	3:43:35	4352	MARTIN, GEOFFREY		MINNEAPOLIS	MN	USA	M 60-64	78	4:23			
2139	4:09:16	5348	MARTIN, GUY		MOUNT HOREB	WI	USA	M 45-49	243	4:53			
2189	4:11:25	7154	MARTIN, ISHAM		PORTLAND	OR	USA	M 40-44	208	4:56			
321	2:47:38	2455	MARTIN, JOSEPH		RAMSEY	MN	USA	M 18-24	39	3:17			
992	3:21:11	3633	MARTIN, LIAM		HAYWARD	WI	USA	M 18-24	105	3:57			
1228	3:30:22	2086	MARTIN, LYNN		SILVERTHORNE	CO	USA	M 60-64	47	4:07			
3043	6:13:33	9187	MARTIN, PATRICK		COLLEGEVILLE	MN	USA	M 18-24	259	7:19			
1185	3:28:59	3582	MARTIN, ROB		MINNEAPOLIS	MN	USA	M 30-34	160	4:06			
2723	4:54:33	8270	MARTINO, PHILLIP		ROCKFORD	IL	USA	M 35-39	254	5:47			
2468	4:31:19	7192	MARTINSON, JORDAN		GREEN BAY	WI	USA	M 30-34	287	5:19			
585	3:03:01	1009	MARUGG, PARRISH		DUBUQUE	IA	USA	M 50-54	63	3:35			
1736	3:50:26	4579	MARUSINEC, RICHARD		DELAFIELD	WI	USA	M 55-59	204	4:31			
2354	4:22:55	6390	MASARIK, KEVIN		STEVENS POINT	WI	USA	M 35-39	223	5:09			
1182	3:28:53	3266	MASTERSON, CASEY		DELAFIELD	WI	USA	M 35-39	141	4:06			

GENDER	FINISH	PLACE	TIME	BIB #	NAME	CITY	STATE	NAT	CLASS	CLASS	OVERALL	PLACE	PACE
2076	4:05:58	4303	MATAYA, DAVID		HUDSON	WI	USA	M 55-59	251	4:49			
2658	4:48:52	5056	MATERNUS, CHARLES		WAITE PARK	MN	USA	M 55-59	239	5:40			
2517	4:36:03	9149	MATHEWS, MARK		MINNEAPOLIS	MN	USA	M 35-39	334	5:25			
2763	4:59:12	8055	MATHIEU, CHRISTOPHER		WASHINGTON	DC	USA	M 25-29	305	5:42			
2987	5:42:58	6529	MATSON										

MEN'S SLUMBERLAND AMERICAN BIRKEBEINER RESULTS

skate

Results by PrimeTime Timing

slumberland
FURNITURE

GENDER	FINISH	PLACE	TIME	BIB #	NAME	CITY	STATE	NAT	CLASS	CLASS	OVERALL	PLACE	PACE
2938	5:29:27	8061	MILLER, CLINTON		PINE ISLAND	MN	USA	M 50-54	403	6:28			
1316	3:33:54	2387	MILLER, JAMES		WEST BEND	WI	USA	M 60-64	57	4:12			
1891	3:56:54	9103	MILLER, JEFFREY		WHITEWATER	WI	USA	M 55-59	225	4:39			
928	3:18:53	2435	MILLER, JOHN		LAKE ELMO	MN	USA	M 55-59	76	3:54			
670	3:06:43	1396	MILLER, JOSEPH		SAN FRANCISCO	CA	USA	M 30-34	95	3:40			
633	3:04:45	2479	MILLER, KIRK		BOISE	ID	USA	M 50-54	70	3:37			
914	3:18:16	2087	MILLER, MARK		ESTES PARK	CO	USA	M 40-44	123	3:53			
3014	5:51:25	5479	MILLER, MARK		MADISON	WI	USA	M 65-69	98	6:53			
1639	3:45:56	4505	MILLER, MARTIN		WHITEFISH	MT	USA	M 55-59	184	4:26			
444	2:54:59	1479	MILLER, MITCHELL		PRIOR LAKE	MN	USA	M 35-39	72	3:26			
1266	3:31:58	3596	MILLER, S GARY		ST PAUL	MN	USA	M 45-49	141	4:09			
2802	5:04:13	8346	MILLER, ZACH		MADISON	WI	USA	M 18-24	249	5:58			
861	3:15:50	2660	MILLIRON, STEVE		SOLDOTNA	AK	USA	M 50-54	113	3:50			
559	3:00:56	3269	MILLNER, CHAD		EDEN PRAIRIE	MN	USA	M 35-39	84	3:33			
793	3:13:02	2105	MILLS, STEVEN		RICHFIELD	MN	USA	M 55-59	61	3:47			
2606	4:44:30	6304	MIMICK, GERRY		MINNEAPOLIS	MN	USA	M 45-49	290	5:35			
236	2:41:49	1064	MINGE, ERIK		MINNEAPOLIS	MN	USA	M 45-49	17	3:10			
3022	5:55:09	9225	MINOR, SHAWN		LUCK	WI	USA	M 40-44	270	6:58			
2744	4:56:31	6099	MINTEK, RIAN		ALLEGAN	MI	USA	M 60-64	228	5:49			
482	2:57:10	2223	MITCHELL, ANDREW		IRON MOUNTAIN	MI	USA	M 18-24	52	3:28			
934	3:19:02	2244	MITCHELL, BENJAMIN		IRON MOUNTAIN	MI	USA	M 30-34	126	3:54			
2355	4:22:55	8033	MITCHELL, BILL		MINNEAPOLIS	MN	USA	M 30-34	276	5:09			
1011	3:22:13	2267	MITCHELL, BRENT		HUDSON	WI	USA	M 40-44	121	3:58			
1404	3:37:12	3416	MITCHELL, JOE		MINNEAPOLIS	MN	USA	M 25-29	170	4:16			
360	2:50:21	1591	MITCHELL, WILL		MADISON	WI	USA	M 30-34	59	3:20			
1862	3:55:35	70111	MIXON, BUD		ROSEVILLE	MN	USA	M 70-74	9	4:37			
2608	4:44:36	6001	MYLNAR, BRAD		EDEN PRAIRIE	MN	USA	M 55-59	332	5:35			
2593	4:43:21	6274	MOE, DAVID		PEWAUKEE	WI	USA	M 40-44	240	5:33			
3087	7:15:56	9090	MOE, HARRY		FARGO	ND	USA	M 30-34	342	8:33			
1527	3:41:41	9260	MOE, JARRETT		PARK CITY	UT	USA	M 35-39	172	4:21			
133	2:33:06	129	MOENCK, NATHAN		FITCHBURG	WI	USA	M 30-34	22	3:00			
2317	4:20:15	7249	MOFFA, MARK		MINNEAPOLIS	MN	USA	M 50-54	327	5:06			
2712	4:53:49	6439	MOFFATT, MATTHEW		RACINE	WI	USA	M 40-44	251	5:46			
118	2:31:30	155	MOGREN, BEN		GREEN BAY	WI	USA	M 30-34	20	2:58			
988	3:21:05	2018	MOGREN, KEN		WINONA	MN	USA	M 65-69	10	3:57			
173	2:36:00	1458	MOGREN, MAX		JACKSON	WY	USA	M 30-34	28	3:04			
868	3:16:01	2203	MOHR, ADAM		ALTOONA	WI	USA	M 35-39	109	3:51			
2768	4:59:53	8112	MOHR, GARTH		BROOKFIELD	WI	USA	M 55-59	355	5:53			
2906	5:23:03	35017	MOHR, JAMES		NEILLSVILLE	WI	USA	M 70-74	28	6:20			
3039	6:07:40	7225	MOHR, KURT		SUN PRAIRIE	WI	USA	M 35-39	279	7:13			
2194	4:11:34	5490	MOLBACK, MATTHEW		MEMONONIE	WI	USA	M 30-34	260	4:56			
1799	3:52:46	5266	MOLL, CHRIS		WHITEFISH BAY	WI	USA	M 45-49	205	4:34			
1932	3:58:39	4512	MONETTE, MATTHEW		AMERY	WI	USA	M 18-24	196	4:41			
2515	4:36:01	5554	MONSIEUR, RICHARD		MADISON	WI	USA	M 35-39	233	5:25			
1087	3:25:08	2288	MONZ, CHRIS		LOGAN	UT	USA	M 50-54	147	4:01			
3060	6:28:58	7023	MOORE, ANDREW		ROCHESTER	MN	USA	M 50-54	420	7:38			
1498	3:40:35	4249	MOORE, BRAD		MAHTOMEDI	MN	USA	M 55-59	163	4:20			
2057	4:05:11	6275	MOORE, DAVID		SAINT PAUL	MN	USA	M 50-54	293	4:48			
2351	4:22:52	7161	MOORE, JAMES		MINNEAPOLIS	MN	USA	M 45-49	264	5:09			
1717	3:49:21	3672	MOORE, TORRY		WINONA	MN	USA	M 45-49	197	4:30			
885	3:17:02	2072	MOOS, GRANT		ST. PAUL	MN	USA	M 60-64	24	3:52			
907	3:18:04	2022	MORALES, STEPHEN		HAYWARD	WI	USA	M 65-69	7	3:53			
2748	4:56:52	9046	MORAN, CHRISTOPHER		MINNEAPOLIS	MN	USA	M 35-39	258	5:49			
438	2:54:31	1517	MORAN, PETER		MINNEAPOLIS	MN	USA	M 45-49	41	3:25			
82	2:26:27	153	MORGAN, JAKE		MINNEAPOLIS	MN	USA	M 25-29	22	2:52			
419	2:53:26	1081	MORGAN, JONATHAN		MILFORD	MI	USA	M 50-54	44	3:24			
1710	3:49:04	6276	MORGENSTERN, DAVID		CINCINNATI	OH	USA	M 25-29	202	4:29			
1306	3:33:21	8240	MORIARTY, MICHAEL		MINNEAPOLIS	MN	USA	M 30-34	174	4:11			
2359	4:23:06	5367	MORK, JASON		WAUSAU	WI	USA	M 40-44	226	5:10			
1738	3:50:35	5368	MORRISON, JASON		MILWAUKEE	WI	USA	M 25-29	203	4:31			
673	3:06:52	2619	MORROW, ROBERT		MCCALL	ID	USA	M 60-64	14	3:40			
3015	5:51:39	191	MORSE, DARRLETT		HAYWARD	WI	USA	M 40-44	268	6:54			
2687	4:51:14	4313	MORSE, DUWAYNE		WHITE BEAR LAKE	MN	USA	M 45-49	301	5:43			
1347	3:35:02	3501	MORUD, MARTIN		MAPLEWOOD	MN	USA	M 30-34	179	4:13			
1053	3:24:12	3112	MOSER, ROBERT		HUDSON	WI	USA	M 55-59	99	4:00			
1189	3:29:10	3376	MOSS, JACOB		AMES	IA	USA	M 25-29	158	4:06			
1808	3:53:18	3096	MOSS, KEVIN		BONDURANT	IA	USA	M 55-59	216	4:34			
1946	3:59:16	4214	MOTT, ANDREW		BEVERLY	MA	USA	M 50-54	276	4:41			
1844	3:54:51	4658	MOTZEL, TOM		EAGAN	MN	USA	M 40-44	185	4:36			
4	2:05:40	44	MOUGEL, ADRIEN		ST JEAN DE MOIRANNO	FRA		M 25-29	2	2:28			
250	2:43:04	134	MOULSOFF, MICHAEL		ST PAUL	MN	USA	M 50-54	22	3:12			
2007	4:01:37	4513	MOUSER, MATTHEW		FERGUS FALLS	MN	USA	M 35-39	200	4:44			
266	2:43:51	2403	MOZOL, JASON		DULUTH	MN	USA	M 18-24	31	3:13			
1416	3:37:54	3099	MROZ, MAREK		WILMETTE	IL	USA	M 55-59	154	4:16			
2111	4:07:56	9063	MUCHOW, DAVID		MILWAUKEE	WI	USA	M 30-34	251	4:52			
2961	5:36:31	8247	MUELLER, MITCHELL		DE PERE	WI	USA	M 18-24	255	6:36			
2380	4:24:22	5467	MUENCH, LOUIS		CUMBERLAND	WI	USA	M 30-34	278	5:11			
1888	3:56:38	4560	MULLEN, PAUL		RIVER FALLS	WI	USA	M 40-44	190	4:38			
748	3:10:19	9025	MULLIGAN, BILL		LAKE MILLS	WI	USA	M 18-24	84	3:44			
330	2:48:27	1232	MULLIN, BENJAMIN		LINDSTROM	MN	USA	M 35-39	50	3:18			
1153	3:28:11	2015	MUNDHAL, JOHN		HAYWARD	WI	USA	M 60-64	41	4:05			
588	2:23:20	81	MUNGER, JOHN		MINNEAPOLIS	MN	USA	M 45-49	2	2:49			
1388	3:36:28	5262	MUNICH, CHARLIE		HAYWARD	WI	USA	M 40-44	155	4:15			
2309	4:19:49	5500	MUNN, MICHAEL		CAPE CORAL	FL	USA	M 50-54	325	5:06			
2198	4:12:05	9261	MUNNS, LUCAS		EAU CLAIRE	WI	USA	M 18-24	215	4:57			
2079	4:06:12	5342	MUNROE, GRADY		MADISON	VT	USA	M 18-24	203	4:50			
2425	4:28:23	5480	MURASKI, MARK		SPOONER	WI	USA	M 65-69	65	5:16			
1106	3:26:01	3506	MURASKI, MATT		CASHTON	WI	USA	M 25-29	145	4:02			
1691	3:48:20	4270	MURPHY, CHAD		PRIOR LAKE	MN	USA	M 50-54	235	4:29			
351	2:49:51	1492	MURRAY, NICHOLAS		SAN FRANCISCO	CA	USA	M 25-29	74	3:20			
2548	4:38:44	6534	MURRAY, STEVEN		EDINA	MN	USA	M 35-39	235	5:28			
1408	3:37:22	3494	MUSCHINSKI, MARK		PALMYRA	WI	USA	M 55-59	153	4:16			
2044	4:04:05	4587	MUSIELEWICZ, ROBERT		BAXTER	MN	USA	M 60-64	137	4:47			
983	3:20:52	3083	MUSIELSKI, JERZY		CHICAGO	IL	USA	M 55-59	85	3:56			
2256	4:16:15	6330	MUSIL, JAMES		MINNEAPOLIS	MN	USA	M 45-49	253	5:01			
1263	3:31:47	2082	MUSZYNSKI, KEN		PALATINE	IL	USA	M 55-59	126	4:09			
3077	6:56:36	8150	MUTSCHLER, JEFFREY		HUDSON	WI	USA	M 40-44	273	8:10			
2215	4:13:19	4683	MYHR, GREG		PHILADELPHIA	PA	USA	M 45-49	249	5:48			
44	2:21:27	34	MYRDA, JAN		PALOS HEIGHTS	IL	USA	M 40-44	2	2:46			
2584	4:41:55	6569	NACHLAS, WILL		SYRACUSE	NY	USA	M 25-29	289	5:32			
2448	4:29:51	6568	NADOLSKI, JOE		SHOREWOOD	WI	USA	M 55-59	309	5:17			
1605	3:44:28	4434	NAGEL, JONATHAN		BROOKLYN	NY	USA	M 65-69	30	4:24			
2953	5:34:12	7360	NAGGATZ, STEVEN		CHICAGO	IL	USA	M 45-49	325	6:33			
113	2:30:58	98	NAGODE, DAVID		SHEBOYGAN	WI	USA	M 45-49	5	2:58			

GENDER	FINISH	PLACE	TIME	BIB #	NAME	CITY	STATE	NAT	CLASS	CLASS	OVERALL	PLACE	PACE
2690	4:51:33	8191	NAMIN, KIA		SHOREWOOD	WI	USA	M 25-29	299	5:43			
232	2:41:37	1357	NAPP, JASON		VADNAIS HEIGHTS	MN	USA	M 30-34	48	3:10			
1846	3:54:55	4095	NARVESON, STEPHEN		HAYWARD	WI	USA	M 60-64	107	4:36			
1358	3:35:21	2012	NEHL, JIM		EDEN PRAIRIE	MN	USA	M 55-59	144	4:13			
2410	4:26:53	3308	NEIDHART, DAVID		VERONA	WI	USA	M 50-54	343	5:14			
537	2:59:39	2224	NELSON, ANDREW		ROCHESTER	MN	USA	M 25-29	94	3:31			
1785	3:52:14	4236	NELSON, BEN		DULUTH	MN	USA	M 35-39	187	4:33			
450	2:55:28	2259	NELSON, BRAD		DULUTH	MN	USA	M 45-49	45	3:26			
2150	4:09:37	5246	NELSON, BRADY		DE PERE	WI	USA	M 30-34	254	4:54			
90	2:27:13	78	NELSON, GRANT		DULUTH	MN	USA	M 40-44	5	2:53			
1212	3:29:58	4363	NELSON, HAAKON		SAINT PAUL	MN	USA	M 35-39	145	4:07			
1398	3:36:58	4379	NELSON, JAMES		SAINT PAUL	MN	USA	M 30-34	186	4:15			
1959	3:59:45	7211	NELSON, KEITH		ELY	MN	USA	M 25-29	221	4:42			
2956	5:34:58	9158	NELSON, MAXWELL		RICHFIELD	MN	USA	M 18-24	254	6:34			
391	2:52:08	1480	NELSON, MONTY		BEND	OR	USA	M 35-39	63	3:23			
314	2:47:09	1509	NELSON, PER		WOODBURY	MN	USA	M 40-44	38	3:17			
2758	4:58:23	4811	NELSON, STEPHEN		ST PAUL	MN	USA	M 30-34	318	5:51			
1957	3:59:35	8649	NELSON, TIMOTHY		ROSEVILLE	MN	USA	M 65-69	42	4:42			
732	3:09:39	2230	NELSON, TYLER		WOODBURY	MN							

MEN'S SLUMBERLAND AMERICAN BIRKEBEINER RESULTS

skate

Results by PrimeTime Timing

slumberland
FURNITURE

GENDER	FINISH	PLACE	TIME	BIB #	NAME	CITY	STATE	NAT	CLASS	CLASS	OVERALL	PLACE	PACE
2581	4:41:35	5631	OLIVER, TOM	MADISON	WI	USA	M 55-59	329	5:31				
2431	4:28:39	6067	OLMSTED, DENNIS	EDEN PRAIRIE	MN	USA	M 60-64	179	5:16				
2233	4:14:41	6309	OLSEN, GREGORY	CHASKA	MN	USA	M 45-49	252	5:00				
791	3:12:47	9004	OLSON, ADAM	BOULDER	CO	USA	M 25-29	118	3:47				
1289	3:32:40	3254	OLSON, BRIAN	SNOWMASS VILLAGO	CO	USA	M 55-59	129	4:10				
1515	3:41:23	3316	OLSON, DEAN	OAKWOOD	OH	USA	M 45-49	175	4:20				
2775	5:00:51	7006	OLSON, DON	MENOMONIE	WI	USA	M 70-74	22	5:54				
937	3:19:12	4335	OLSON, ERIK	EAGAN	MN	USA	M 30-34	128	3:54				
1610	3:44:34	5331	OLSON, ERIK	DULUTH	MN	USA	M 35-39	178	4:24				
2536	4:38:07	6319	OLSON, IAN	MIDDLETON	WI	USA	M 25-29	284	5:27				
2489	4:33:10	7199	OLSON, JUDD	DEEPHAVEN	MN	USA	M 40-44	236	5:21				
788	3:12:39	2083	OLSON, KEVIN	BLAINE	MN	USA	M 40-44	98	3:47				
2766	4:59:38	3495	OLSON, MARK	MENASHA	WI	USA	M 55-59	354	5:53				
107	2:30:32	1507	OLSON, PAUL	ANDOVER	MN	USA	M 35-39	25	2:57				
1631	3:45:39	3108	OLSON, PAUL	GRAND RAPIDS	MN	USA	M 55-59	180	4:25				
1270	3:32:09	2100	OLSON, ROBERT	EAU CLAIRE	WI	USA	M 45-49	143	4:10				
159	2:34:43	120	OLSON, TYLER	MINNEAPOLIS	MN	USA	M 30-34	25	3:02				
2205	4:12:30	5219	OMAN, ANDREW	BLOOMINGTON	MN	USA	M 40-44	211	4:57				
678	3:07:05	2436	OMAN, JOHN	HUDSON	WI	USA	M 35-39	91	3:40				
2522	4:36:51	6331	OMEARA, JAMES	DENVER	CO	USA	M 50-54	355	5:26				
3008	5:48:35	7257	OMEARA, MATTHEW	MINNEAPOLIS	MN	USA	M 35-39	278	6:50				
901	3:18:00	2301	O'MEARA, CONNOR	MINNEAPOLIS	MN	USA	M 30-34	121	3:53				
618	3:03:52	2542	O'MEARA, MATTHEW	EAU CLAIRE	WI	USA	M 30-34	92	3:36				
2101	4:07:26	3569	O'MEARA, PETER	CHICAGO	IL	USA	M 30-34	249	4:51				
494	2:57:45	2510	O'NEIL, LUKE	MINNEAPOLIS	MN	USA	M 18-24	53	3:29				
1880	3:56:22	9210	OPANSKY, RYAN	CHAMPLIN	MN	USA	M 18-24	190	4:38				
2257	4:16:17	4620	OPATIK, STEPHEN	WAUSAU	WI	USA	M 45-49	254	5:02				
2490	4:33:10	9078	OPHAUG, ERIK	MINNEAPOLIS	MN	USA	M 25-29	280	5:21				
2362	4:23:08	5114	ORLIKOWSKI, STEVEN	STEVENS POINT	WI	USA	M 55-59	295	5:10				
2867	5:15:02	8294	ORTH, RYAN	MINNEAPOLIS	MN	USA	M 25-29	313	6:11				
2465	4:31:07	5632	ORTH, TRAVIS	GLEN ELLYN	IL	USA	M 30-34	286	5:19				
1453	3:39:03	2081	OSBORNE, JOHN	BROOKFIELD	WI	USA	M 55-59	158	4:18				
1414	3:37:48	3668	OSBORNE, TOM	ABSAROKEE	MT	USA	M 65-69	23	4:16				
2184	4:11:12	9041	OSMUNDSON, CHRISTIAN	MINNEAPOLIS	MN	USA	M 25-29	252	4:56				
849	3:15:23	2268	OSTBY, BRETT	ROCHESTER	MN	USA	M 35-39	107	3:50				
368	2:50:31	1255	OSTERBERG, CARL	CENTER CITY	MN	USA	M 18-24	42	3:21				
2785	5:02:11	5312	OSTERBERG, DOUG	MENASHA	WI	USA	M 55-59	361	5:56				
72	2:26:02	45	OSTHUS, ANDERS	DULUTH	MN	USA	M 30-34	13	2:52				
2304	4:19:26	7221	OSWALD, KJELL	SEATTLE	WA	USA	M 40-44	221	5:05				
2434	4:28:55	5115	OTTO, STEVEN	COHASSET	MN	USA	M 55-59	306	5:16				
3019	5:54:00	9064	OUSDIGIAN, DAVID	HUDSON	WI	USA	M 50-54	410	6:56				
606	3:03:27	1382	OUTTERSON, JOHN	SEATTLE	WA	USA	M 45-49	68	3:36				
1197	3:29:30	3052	OVERTURF, ALLEN	MAPLE PLAIN	MN	USA	M 45-49	128	4:06				
2914	5:24:45	7370	OWEN, TIM	RICHFIELD	MN	USA	M 45-49	321	6:22				
3097	7:57:51	7045	OXBOROUGH, BOB	PLYMOUTH	MN	USA	M 60-64	278	9:22				
2114	4:08:02	5589	Oxley, STEVE	ARBOR VITAE	WI	USA	M 18-24	206	4:52				
1487	3:40:08	3671	Oxley, TONY	MILWAUKEE	WI	USA	M 25-29	182	4:19				
431	2:54:12	1235	OYLER, BILL	MINNEAPOLIS	MN	USA	M 35-39	69	3:25				
40	2:20:26	1418	PAGNIER, ROMAIN	MINNEAPOLIS	MN	USA	M 30-34	7	2:45				
307	2:46:50	1595	PAJTASH, WYATT	IRON RIVER	WI	USA	M 18-24	36	3:16				
757	3:10:49	2466	PALBRACH, JUSTIN	GREEN BAY	WI	USA	M 25-29	113	3:44				
1255	3:31:26	4590	PALLISER, ROBERT	STIRLING	ON	CAN	M 65-69	17	4:09				
176	2:36:04	1246	PALM, BRETT	BOULDER	CO	USA	M 25-29	46	3:04				
989	3:21:10	2055	PALM, BRIAN	ENUMCLAW	WA	USA	M 55-59	87	3:57				
376	2:50:50	1262	PALM, CHRIS	MINNEAPOLIS	MN	USA	M 35-39	59	3:21				
2144	4:09:25	5307	PALM, DEREK	LEXINGTON PARK	MD	USA	M 30-34	253	4:53				
1883	3:56:29	4447	PALM, JUSTIN	MADISON	WI	USA	M 25-29	211	4:38				
2251	4:15:54	4273	PALMA, CHARLES	FONTANA	WI	USA	M 60-64	155	5:01				
2458	4:30:32	7258	PALMA, MATTHEW	FONTANA	WI	USA	M 30-34	284	5:18				
1530	3:41:52	6449	PALMER, MICHAEL	MENASHA	WI	USA	M 45-49	178	4:21				
1196	3:29:27	3010	PALMQUIST, JEFFREY	GENEVA	IL	USA	M 55-59	120	4:06				
1867	3:55:46	3012	PANCI, JOE	EAGLE RIVER	WI	USA	M 60-64	111	4:37				
878	3:16:36	3377	PANZER, JACOB	MINNEAPOLIS	MN	USA	M 18-24	97	3:51				
1788	3:52:24	4011	PANZER, JOHN	CHIPPEWA FALLS	WI	USA	M 60-64	98	4:33				
943	3:19:20	3465	PANZER, KEVIN	BURNSVILLE	MN	USA	M 55-59	80	3:55				
42	2:21:02	163	PAPPATHOPOULOS, CHRIS	SUN PRAIRIE	WI	USA	M 35-39	8	2:46				
269	2:43:58	1319	PARDY, JAK, ERIC	SALT LAKE CITY	UT	USA	M 40-44	29	3:13				
2876	5:16:34	6239	PARKS, BRIAN	MADISON	WI	USA	M 60-64	249	6:12				
1562	3:43:02	5273	PARKS, COLBY	MADISON	WI	USA	M 30-34	197	4:22				
1833	3:54:03	3620	PARKS, STEVE	CALUMET	MI	USA	M 35-39	192	4:35				
1199	3:29:36	3507	PARLIAMENT, MATT	EDMONTON	AB	CAN	M 55-59	121	4:07				
2083	4:06:19	4409	PASIERB, JERRY	DOWNERS GROVE	IL	USA	M 55-59	253	4:50				
1886	3:56:34	2649	PASQUEREAU, SIMON	HAMBURG	GER	GER	M 25-29	213	4:38				
1280	3:32:30	4304	PATCHIN, DAVID	WILMETTE	IL	USA	M 50-54	172	4:10				
1964	4:00:00	6220	PATI NAGY, ATTILA	VAC PEST MEGYE	HUN	HUN	M 50-54	277	4:42				
1150	3:28:05	2450	PATZ, JONATHAN	MADISON	WI	USA	M 55-59	110	4:05				
2817	5:06:35	7152	PAUL, HAROLD	WAUKESHA	WI	USA	M 60-64	240	6:01				
1464	3:39:38	4336	PAULSEN, ERIK	EXCELSIOR	MN	USA	M 45-49	171	4:18				
506	2:58:07	3290	PAULY, DALTON	SHOREVIEW	MN	USA	M 18-24	54	3:30				
2672	4:49:49	4347	PAULY, GARY	SHOREVIEW	MN	USA	M 50-54	375	5:41				
659	3:06:01	1338	PAUTSCH, GREGORY	HAYWARD	WI	USA	M 60-64	12	3:39				
593	3:03:06	2356	PAVLICH, ERIC	BLACK EARTH	WI	USA	M 30-34	86	3:35				
1072	3:24:47	9202	PEALE, RICHARD	PORTLAND	CT	USA	M 30-34	146	4:01				
636	3:05:13	2245	PEARSON, BENJAMIN	STEVENS POINT	WI	USA	M 25-29	102	3:38				
2282	4:18:17	8235	PEARSON, MICAH	MINNEAPOLIS	MN	USA	M 25-29	258	5:04				
729	3:09:26	2143	PEDERSEN, JES	LUCK	WI	USA	M 18-24	81	3:43				
2868	5:15:19	9410	PEDERSEN, LUCAS	PLYMOUTH	MN	USA	M 25-29	314	6:11				
1346	3:35:00	3109	PEDERSEN, PAUL	LUCK	WI	USA	M 50-54	179	4:13				
135	2:33:28	209	PEDERSON, DANIEL	SPOONER	WI	USA	M 18-24	15	3:01				
2936	5:29:22	7151	PEDERSON, GREGORY	STEVENS POINT	WI	USA	M 45-49	324	6:27				
2232	4:14:32	6450	PELLIKAN, MICHAEL	MOUNT PROSPECT	IL	USA	M 55-59	278	4:59				
231	2:41:20	1379	PELTZ, JOEL	WINNIPEG	MB	CAN	M 18-24	25	3:10				
2002	4:01:29	4204	PENDELTON, ALEXANDER	SHOREWOOD	WI	USA	M 55-59	240	4:44				
714	3:08:30	1229	PENDELTON, AUGUSTUS	SHOREWOOD	WI	USA	M 18-24	79	3:42				
363	2:50:28	1397	PENDELTON, JOSEPH	SHOREWOOD	WI	USA	M 18-24	41	3:21				
1566	3:43:04	4399	PENMAN, JEFFREY	ELLSWORTH	WI	USA	M 45-49	181	4:22				
1188	3:29:07	4549	PENTINMÄKI, OLIVER	SUN PRAIRIE	WI	USA	M 30-34	161	4:06				
1975	4:00:19	3021	PEPLINSKI, STEPHEN	SUAMICO	WI	USA	M 65-69	44	4:43				
2493	4:33:24	6226	PERKISS, BILLY	MINNEAPOLIS	MN	USA	M 50-54	353	5:22				
543	2:59:58	1429	PERRAN, LEW	ROCHESTER	CO	USA	M 40-44	72	3:32				
12	2:06:36	17	PERRAS, SCOTT	CANMORE	AB	CAN	M 30-34	1	2:29				
1698	3:48:30	3354	PERRER, GEORGE	GREEN BAY	WI	USA	M 50-54	238	4:29				
1093	3:25:29	4351	PERRILL, GEOFF	IOWA CITY	IA	USA	M 40-44	127	4:02				
2	2:05:36	60	PERRILLAT BOITEUX, IVAN	PARIS	FRA	FRA	M 30-34	2	2:28				

GENDER	FINISH	PLACE	TIME	BIB #	NAME	CITY	STATE	NAT	CLASS	CLASS	OVERALL	PLACE	PACE
1772	3:51:47	5257	PERRY, CARLETON	MINNEAPOLIS	MN	USA	M 50-54	253	4:33				
2293	4:18:54	7297	PERSONS, PATRICK	SAINT PAUL	MN	USA	M 25-29	261	5:05				
804	3:13:32	2296	PESEK, CHRISTOPHER	SUSSEX	WI	USA	M 50-54	104	3:48				
1944	3:59:04	5360	PETERS, JAMIE	BLOOMINGTON	MN	USA	M 60-64	120	4:41				
3090	7:20:37	8324	PETERS, THOMAS	IOWA CITY	IA	USA	M 45-49	343	8:38				
260	2:43:34	1203	PETERSON, ABRAM	CHAMPLIN	MN	USA	M 25-29	60	3:12				
2990	5:43:41	35001	PETERSON, BRADFORD	STILLWATER	MN	USA	M 65-69	94	6:44				
614	3:03:40	2279	PETERSON, CARTER	WYOMING	MN	USA	M 18-24	68	3:36				
3017	5:53:16	7095	PETERSON, DAN	BARNES	WI	USA	M 50-54	409	6:56				
608	3:03:32	1331	PETERSON, DAVID	MINNEAPOLIS	MN	USA	M 45-49	69	3:36				
1239	3:30:41	2337	PETERSON, DAVID	MINNEAPOLIS	MN	USA	M 45-49	134	4:08				
1990	4:00:48	4337	PETERSON, ERIK	GOLDEN VALLEY	MN	USA	M 50-54	282	4:43				
2454	4:30:02	5066	PETERSON, FORREST	WILLMAR	MN	USA	M 65-69	66	5:18				
912	3:18:11	2373	PETERSON, GLENN	MINNEAPOLIS	MN	USA	M 45-49	104	3:53				
2946	5:31:07	7189	PETERSON, JOHN	BAYSIDE	WI	USA	M 50-54	406	6:30				
1377	3:35:50	3015	PETERSON, JON	MPLS.	MN	USA	M 60-64	64	4:14				
929	3:18:53	3111	PETERSON, PHILIP	MAPLE GROVE	MN	USA	M 55-59	77	3:54				
589	3:03:04	2605	PETERSON, RANDY	NORTHFIELD	MI	USA	M 50-54	65	3:35				
2021	4:02:24	3020	PETERSON, ROBIN	EAGLE RIVER	WI	USA	M 60-64	131	4:45				
567	3:01:48	1533	PETERSON, RYAN	MAPLE LAKE	MN	USA	M 30-34	80	3:34				
1146	3:27:54	9230	PETERSON, STEPHEN	RICHFIELD	MN	USA	M 18-24	120	4:05				
1609	3:44:33	3122	PETERSON, THOMAS	MAPLEWOOD	MN	USA	M 50-54	216	4:24				
2011	4:01:43	5621	PETERSON, TIMOTHY	APPLETON	WI	USA	M 50-54	285	4:44				
1258	3:31:39	1493	PETTERSEN, NICHOLAS	PLAINFIELD	VT	USA							

MEN'S SLUMBERLAND AMERICAN BIRKEBEINER RESULTS

skate

Results by PrimeTime Timing

slumberland
FURNITURE

GENDER	FINISH	PLACE	TIME	BIB #	NAME	CITY	STATE	NAT	CLASS	CLASS	OVERALL	PLACE	PACE
364	2:50:28	1449	RATHBUN, MARK	ELK RIVER	MN	USA	M 55-59	12	3:21				
2547	4:38:44	6359	RATHJ, JOHN	GRANTSBURG	WI	USA	M 45-49	283	5:28				
1201	3:29:39	3208	RAUK, ADAM	MINNEAPOLIS	MN	USA	M 35-39	143	4:07				
2839	5:10:42	5332	RAUMA, ERKKI	TORNIO	FIN	FIN	M 65-69	85	6:06				
242	2:42:06	1398	RAUZI, JOSEPH	DULUTH	MN	USA	M 18-24	27	3:11				
1623	3:45:19	2094	RAY, MICHAEL	RIVER FALLS	WI	USA	M 60-64	83	4:25				
2898	5:20:41	9195	RAYMOND, PHILIP	MINNEAPOLIS	MN	USA	M 30-34	329	6:17				
145	2:33:57	210	RAYMOND, ROD	DULUTH	MN	USA	M 50-54	11	3:01				
2116	4:08:06	3076	READ, HARRY	MADISON	WI	USA	M 55-59	259	4:52				
2560	4:39:58	8335	RECKER, JARED	HOPKINS	MN	USA	M 25-29	287	5:29				
777	3:11:34	3608	RECKINGER, SCOTT	BOZEMAN	MT	USA	M 30-34	106	3:45				
2456	4:30:08	8340	RECKMEYER, VICTOR	SHOREWOOD	WI	USA	M 50-54	350	5:18				
106	2:30:30	200	REE, SCOTT	MINNEAPOLIS	MN	USA	M 50-54	4	2:57				
2890	5:19:49	7190	REES, JOHN	CHIPPEWA FALLS	WI	USA	M 45-49	318	6:16				
497	2:57:53	1569	REESE, TIMOTHY	MOUND	MN	USA	M 45-49	50	3:29				
2481	4:32:14	8105	REEVE, ERIC	ROCHESTER	MN	USA	M 30-34	289	5:20				
3051	6:16:16	7386	REEVES, WILLIAM	SOUTH MILWAUKEE	WI	USA	M 25-29	331	7:23				
3050	6:16:13	7387	REEVES, WILLIAM	OAK CREEK	WI	USA	M 50-54	418	7:23				
741	3:10:09	8269	REGNIER, PHILIP	BOULDER	CO	USA	M 45-49	83	3:44				
65	2:24:44	54	REICH, HENRY	MISSOULA	MT	USA	M 25-29	18	2:50				
423	2:53:39	1267	REIDY, CHRISTOPHER	MISSOULA	MT	USA	M 35-39	67	3:24				
1425	3:38:09	3432	REIFSCHEIDER, JON	MINNEAPOLIS	MN	USA	M 30-34	187	4:17				
584	3:02:57	2597	REINHARD, PETER	SUSSEX	WI	USA	M 40-44	79	3:35				
1451	3:39:00	3359	REINHILLER, GREG	MINNEAPOLIS	MN	USA	M 45-49	165	4:18				
838	3:14:56	2544	REISENAUER, MATTHEW	SEATTLE	WA	USA	M 25-29	122	3:49				
467	2:56:18	1416	REKER, KEVIN	LITTLE CANADA	MN	USA	M 45-49	46	3:27				
2394	4:25:08	6506	REMARK, ROGER	WAYZATA	MN	USA	M 50-54	340	5:12				
2231	4:14:30	3583	REMIKER, ROBB	MADISON	WI	USA	M 40-44	215	4:59				
2290	4:18:45	8042	REMINGTON, BRIAN	NEW RICHMOND	WI	USA	M 25-29	259	5:04				
2719	4:54:22	7140	REMINGTON, FREDERICK	DENVER	CO	USA	M 30-34	314	5:46				
2706	4:53:08	5358	REMINGTON, JAMES	NEW RICHMOND	WI	USA	M 65-69	79	5:45				
1099	3:25:47	2437	REMINGTON, JOHN	MILWAUKEE	WI	USA	M 35-39	134	4:02				
2721	4:54:25	6094	REMINGTON, PATRICK	MADISON	WI	USA	M 60-64	218	5:46				
1132	3:27:18	2567	RESMAN, MIKE	ROCHESTER	MN	USA	M 25-29	149	4:04				
1796	3:52:41	9065	REUSS, DAVID	MADISON	WI	USA	M 25-29	206	4:34				
2143	4:09:24	5412	REYBROCK, JOHN	FREEDOM	WI	USA	M 60-64	145	4:53				
1811	3:53:24	4376	REYNOLDS, JACOB	MILWAUKEE	WI	USA	M 40-44	182	4:35				
3080	7:01:08	6077	REYNOLDS, JASON	OREGON	WI	USA	M 45-49	341	8:15				
2873	5:16:09	6297	RHAME, ERIC	DULUTH	MN	USA	M 40-44	260	6:12				
1915	3:57:50	5394	RHIEL, JOE	BROOKFIELD	WI	USA	M 50-54	271	4:40				
216	2:40:22	1486	RHODE, NATHAN	ARLEN HILLS	MN	USA	M 18-24	22	3:09				
1284	3:32:35	3309	RHUDE, DAVID	MINNEAPOLIS	MN	USA	M 60-64	54	4:10				
1671	3:46:59	4608	RICE, SCOTT	HARTLAND	WI	USA	M 50-54	232	4:27				
387	2:51:58	2366	RICHARDS, ETHAN	MISSOULA	MT	USA	M 35-39	61	3:22				
2278	4:17:38	4020	RICHARDS, ROBERT	VILLA PARK	IL	USA	M 65-69	59	5:03				
2341	4:22:30	4609	RICHARDSON, SCOTT	CHASKA	MN	USA	M 60-64	166	5:09				
1342	3:34:54	3621	RICHARDSON, STEVE	GOLDEN	CO	USA	M 55-59	140	4:13				
2722	4:54:26	6007	RIDDER, JIM	COTTAGE GROVE	WI	USA	M 60-64	219	5:46				
2219	4:13:27	5491	RIEBE, MATTHEW	LA CROSSE	WI	USA	M 18-24	217	4:58				
1942	3:58:59	9130	RIEDERER, KEVIN	WAUKESHA	WI	USA	M 30-34	232	4:41				
75	2:26:08	83	RIFF, JOSHUA	EDINA	MN	USA	M 40-44	4	2:52				
1794	3:52:31	4338	RIKER-COLEMAN, ERIK	DULUTH	MN	USA	M 40-44	181	4:34				
1502	3:40:44	4205	RISSE, ALEXANDER	MINNEAPOLIS	MN	USA	M 25-29	187	4:20				
1177	3:28:49	2562	RISSE, MICHAEL	BROOKLYN PARK	MN	USA	M 55-59	117	4:06				
1495	3:40:27	4532	RISSE, MICHAEL	SEATTLE	WA	USA	M 50-54	199	4:19				
1061	3:24:32	4673	RISSE, WILLIAM	SAINT ANTHONY	MN	USA	M 25-29	140	4:01				
2464	4:31:04	8069	RITTLER, CRAIG	MINNEAPOLIS	MN	USA	M 45-49	272	5:19				
1013	3:22:20	3274	ROACH, CHARLIE	BLOOMINGTON	MN	USA	M 55-59	90	3:58				
3032	6:01:40	6014	ROACH, RICHARD	LADY LAKE	FL	USA	M 60-64	264	7:05				
171	2:35:36	1308	ROBERTS, DUNCAN	PORTLAND	OR	USA	M 40-44	20	3:03				
1012	3:22:15	3344	ROBERTS, ERIC	CASCADE	WI	USA	M 18-24	110	3:58				
349	2:49:50	1358	ROBERTS, JASON	BOZEMAN	MT	USA	M 35-39	54	3:20				
905	3:18:03	2684	ROBERTS, TIMOTHY	SCHUYLVILLE	NY	USA	M 30-34	122	3:53				
1870	3:55:54	3466	ROBERTSON, KEVIN	CLOQUET	MN	USA	M 25-29	210	4:38				
1357	3:35:16	3618	ROBERTSON, STEPHAN	SAINT PAUL	MN	USA	M 50-54	183	4:13				
286	2:45:30	1594	ROBERTSON, WILLIAM	ST PAUL	MN	USA	M 18-24	33	3:15				
241	2:42:04	1469	ROBINSON, MICHAEL	MADISON	WI	USA	M 25-29	55	3:11				
456	2:55:49	3434	ROBY, JORDAN	WAYZATA	MN	USA	M 25-29	85	3:27				
3065	6:39:18	8031	RODE, BENJAMIN	AUSTIN	TX	USA	M 30-34	339	7:50				
1693	3:48:21	3346	ROEBER, ERICH	FT COLLINS	CO	USA	M 50-54	236	4:29				
1446	3:38:47	4600	ROESER, RON	NEW RICHMOND	WI	USA	M 50-54	191	4:17				
2017	4:02:13	3073	ROGERS, GREG	OREGON	WI	USA	M 50-54	287	4:45				
180	2:36:19	176	ROGERS, PHILIP	ESKO	MN	USA	M 50-54	15	3:04				
302	2:46:33	1534	ROGERS, RYAN	BEMIDJI	MN	USA	M 35-39	46	3:16				
1714	3:49:14	3652	ROGERS, TIMOTHY	ST PAUL	MN	USA	M 50-54	241	4:30				
397	2:52:22	1206	ROGGE, ADAM	BLOOMER	WI	USA	M 40-44	53	3:23				
1167	3:28:33	3310	ROGOTZKE, DAVID	DULUTH	MN	USA	M 55-59	114	4:05				
154	2:34:14	178	ROHLING, ALBERTUS	WEST ALLIS	WI	USA	M 40-44	19	3:01				
617	3:03:51	3444	ROLNITZKY, JOSHUA	MINNEAPOLIS	MN	USA	M 30-34	91	3:36				
3073	6:49:01	7194	ROMAIN, JOSEPH	MINNEAPOLIS	MN	USA	M 45-49	340	8:01				
1246	3:31:01	3630	ROMPORTL, TED	RICE LAKE	WI	USA	M 50-54	167	4:08				
2734	4:55:26	7333	ROONEY, RYAN	ALEXANDRIA	MN	USA	M 35-39	255	5:48				
1491	3:40:13	5644	ROSE, ZACK	MINNEAPOLIS	MN	USA	M 35-39	168	4:19				
2123	4:08:25	5460	ROSEN, LEE	MINNEAPOLIS	MN	USA	M 30-34	252	4:52				
460	2:56:03	2338	ROSENBERGER, DAVID	EAU CLAIRE	WI	USA	M 40-44	54	3:27				
1207	3:29:51	3624	ROSENBLUM, STEVEN	MADISON	WI	USA	M 50-54	160	4:07				
1103	3:25:53	6299	ROSENPOWER, FORREST	ASHLAND	WI	USA	M 18-24	115	4:02				
657	3:06:01	2214	ROSENFLANZ, ANATOLY	MAPLEWOOD	MN	USA	M 45-49	74	3:39				
2416	4:27:43	4056	ROSENHEIMER, BRUCE	NASHOTAH	WI	USA	M 55-59	303	5:15				
1007	3:21:57	3311	ROSENTHAL, DAVID	STEVENS POINT	WI	USA	M 50-54	136	3:58				
513	2:58:29	1590	ROSETTA, VINCE	MINNEAPOLIS	MN	USA	M 35-39	80	3:30				
81	2:26:22	133	ROSS, NICK	MINNEAPOLIS	MN	USA	M 25-29	21	2:52				
944	3:19:24	3594	ROSSING, RYAN	RHINELANDER	WI	USA	M 30-34	131	3:55				
906	3:18:04	2372	ROTA NEGRONI, GIORGIO	BERGAMO	ITA	ITA	M 45-49	103	3:53				
2061	4:05:16	5590	ROUDABUSH, STEVE	EDEN PRAIRIE	MN	USA	M 55-59	249	4:49				
1881	3:56:23	4353	ROUNDS, GEORGE	BIGFORK	MN	USA	M 65-69	39	4:38				
303	2:46:35	1482	ROUNDS, NATE	MAPLE GROVE	MN	USA	M 35-39	47	3:16				
256	2:43:26	1496	ROUNDS, NOAH	MAPLE GROVE	MN	USA	M 35-39	37	3:12				
1231	3:30:24	3132	ROUSAR, WILLIAM	RICE LAKE	WI	USA	M 50-54	166	4:08				
2665	4:49:24	5098	ROWLEY, MATT	ROCHESTER	MN	USA	M 45-49	297	5:40				
935	3:19:03	3467	ROY, KEVIN	WASHBURN	WI	USA	M 30-34	127	3:54				
332	2:48:29	1056	RUDD, CRAIG	PLYMOUTH	MN	USA	M 45-49	26	3:18				
2735	4:55:28	8286	RUEDISILI, ROBERT	CANNON FALLS	MN	USA	M 45-49	305	5:48				
2737	4:55:45	9112	RUFLEDT, JON	BLOOMER	WI	USA	M 30-34	315	5:48				

GENDER	FINISH	PLACE	TIME	BIB #	NAME	CITY	STATE	NAT	CLASS	CLASS	OVERALL	PLACE	PACE
319	2:47:34	1401	RUMLEY, JUSTIN	WOODBURY	MN	USA	M 40-44	39	3:17				
510	2:58:17	1288	RUSCHY, DARREN	EDINA	MN	USA	M 50-54	53	3:30				
2816	5:06:34	8168	RUSH, JOHN	MADISON	WI	USA	M 25-29	310	6:01				
475	2:56:47	1436	RUSSELL, LUKE	COLUMBUS	OH	USA	M 25-29	88	3:28				
2179	4:11:00	6487	RUSSO, PIERVINCENZO	NEW YORK	NY	USA	M 25-29	250	4:55				
1827	3:53:55	8332	RUSTAD, TODD	BOISE	ID	USA	M 50-54	258	4:35				
2080	4:06:12	5229	RUTSCHER, ARTHUR	SOMERSET	WI	USA	M 55-59	252	4:50				
653	3:05:51	8287	RUTSCHER, ROBERT	STILLWATER	MN	USA	M 18-24	73	3:39				
544	2:59:59	9042	RUUD, CHRISTIAN	MINNETONKA	MN	USA	M 18-24	62	3:32				
581	3:02:44	2358	RUUD, ERIC	MINNETONKA	MN	USA	M 25-29	96	3:35				
2647	4:48:01	5010	RYAN, JAMES	RIVER FOREST	IL	USA	M 65-69	77	5:39				
70	2:25:57	70	RYAN, MATTHEW	DULUTH	MN	USA	M 40-44	3	2:52				
2477	4:31:59	9162	RYAN, MICHAEL	MINNEAPOLIS	MN	USA	M 25-29	278	5:20				
563	3:01:18	3576	RYAN, RICH	MINNEAPOLIS	MN	USA	M 45-49	61	3:33				
2794	5:03:37	5561	SAALFELD, ROBERT	SALEM	OR	USA	M 65-69	82	5:57				
59	2:23:40	86	SACHS, CHRIS	BOULDER	CO	USA	M 35-39	15	2:49				
852	3:15:32	2661	SACHS, STEVE	RAPID CITY	SD	USA	M 45-49	96	3:50				
2449	4:29:59	8075	SAKURA, DANIEL	CHEVY CHASE	MD	USA	M 50-54	349	5:18				
1579	3:43:31	8151	SALL, JEFFREY	SAN FRANCISCO	CA	USA	M 45-49	182	4:23				
1893	3:57:01	5443	SALL, KENT	SAINTE PETER	MN	USA	M 50-54	267	4:39				
1853	3:55:16	5419	SALM, JOSEPH	BLOOMER	WI	USA	M 18-24	184	4:37				
458	2:55:59	1307	SAMS, DOUG	MEDINA	MN	USA	M 55-59	20	3:27				
304	2:46:37	1390	SANBORN, JONATHAN	ST LOUIS PARK	MN	USA	M 50-54	30	3:16				
1368	3:35:34	3556	SANDE, PATRICK	MINNEAPOLIS	MN</								

MEN'S SLUMBERLAND AMERICAN BIRKEBEINER RESULTS

skate

Results by PrimeTime Timing

slumberland
FURNITURE

GENDER FINISH								GENDER FINISH											
PLACE	TIME	BIB #	NAME	CITY	STATE	NAT	CLASS	PLACE	PACE	PLACE	TIME	BIB #	NAME	CITY	STATE	NAT	CLASS	PLACE	PACE
764	3:11:07	2019	SCHROEDER, KURT	LA CROSSE	WI	USA	M 55-59	55	3:45	613	3:03:38	9009	SMITH, ALEX	ANN ARBOR	MI	USA	M 30-34	90	3:36
2025	4:02:28	4546	SCHROETER, NEAL	IRONWOOD	MI	USA	M 55-59	243	4:45	1402	3:37:07	3229	SMITH, BARRY	COLORADO SPRINGS	CO	USA	M 50-54	187	4:15
277	2:44:39	1371	SCHUBITZKE, JEREMIAH	DULUTH	MN	USA	M 35-39	41	3:14	894	3:17:28	2002	SMITH, BRIAN	BEND	OR	USA	M 55-59	70	3:52
375	2:50:49	1283	SCHUETZ, DAN	DENVER	CO	USA	M 40-44	48	3:21	1161	3:28:26	3286	SMITH, COLLIN	STEVENS POINT	WI	USA	M 25-29	154	4:05
1364	3:35:30	3128	SCHULER, TOM	MILWAUKEE	WI	USA	M 55-59	146	4:14	1581	3:43:34	4396	SMITH, JEFF	MAPLE GROVE	MN	USA	M 40-44	165	4:23
1202	3:29:44	9034	SCHULMAN, CARM	SEATTLE	WA	USA	M 25-29	159	4:07	485	2:57:16	1079	SMITH, JEREMY	WEST JORDAN	UT	USA	M 40-44	61	3:29
726	3:09:00	1450	SCHULTE, MARK	GOLDEN VALLEY	MN	USA	M 35-39	97	3:42	1980	4:00:22	5440	SMITH, KENNETH	NORTH OAKS	MN	USA	M 25-29	225	4:43
517	2:58:40	1073	SCHULTZ, JAMES	SHOREWOOD	MN	USA	M 50-54	54	3:30	2704	4:52:42	9171	SMITH, MORRISON	LAUDERDALE	MN	USA	M 45-49	302	5:44
2820	5:07:19	5116	SCHULTZ, STEVEN	CAMERON	WI	USA	M 55-59	366	6:02	1669	3:46:54	3573	SMITH, RALPH	EDEN PRAIRIE	MN	USA	M 50-54	231	4:27
1793	3:52:31	3088	SCHUMACHER, JON	HARTLAND	WI	USA	M 50-54	256	4:34	539	2:59:43	1555	SMITH, STEVE	WAUWATOSA	WI	USA	M 50-54	58	3:31
3048	6:14:49	7329	SCHUMACHER, RUSS	HAYWARD	WI	USA	M 60-64	268	7:21	228	2:41:06	1600	SMITH, ZACHARY	DULUTH	MN	USA	M 18-24	24	3:10
1947	3:59:16	4659	SCHUMACHER, TOM	MINNEAPOLIS	MN	USA	M 45-49	223	4:41	866	3:16:00	2262	SMITHWOOD, BRANDON	SAN FRANCISCO	CA	USA	M 30-34	118	3:51
1075	3:24:49	8003	SCHUMAKER, ADAM	SALT LAKE CITY	UT	USA	M 30-34	148	4:01	2682	4:50:40	7176	SMYCZEK, JEFFREY	EAST TROY	WI	USA	M 18-24	246	5:42
453	2:55:29	1391	SCHUPP, JONATHAN	PARK RAPIDS	MN	USA	M 60-64	5	3:26	3053	6:18:23	7273	SMYCZEK, MICHAEL	EAST TROY	WI	USA	M 25-29	333	7:25
306	2:46:45	1226	SCHWALLER, ANTHONY	PLYMOUTH	WI	USA	M 40-44	34	3:16	2504	4:34:33	6477	SMYCZEK, PATRICK	CUDAHY	WI	USA	M 30-34	293	5:23
2997	5:44:33	7041	SCHWANTES, BILL	MARSHFIELD	WI	USA	M 60-64	260	6:45	2055	4:04:59	1066	SNIADEJEWski, FRANK	FLOVER	WI	USA	M 60-64	138	4:48
1533	3:41:59	6399	SCHWARTING, KYLE	MINNEAPOLIS	MN	USA	M 30-34	195	4:21	1048	3:24:01	9253	SNIDER, WILLIAM	HELENA	MT	USA	M 45-49	113	4:00
3086	7:13:51	8004	SCHWARTZ, ADAM	WESTPORT	CT	USA	M 45-49	342	8:30	1803	3:53:09	3584	SOBczAK, ROBBY	CLOQUET	MN	USA	M 18-24	179	4:34
2358	4:23:05	4327	SCHWARTZ, ERIC	BLOOMINGTON	MN	USA	M 45-49	265	5:10	724	3:08:57	1084	SOBECK, MARTY	ANALASKA	WI	USA	M 50-54	91	3:42
2242	4:15:21	4592	SCHWARZ, ROBERT	MIDDLETON	WI	USA	M 55-59	280	5:00	2889	5:19:47	7143	SOCHA, GEORGE	SANIT PAUL	MN	USA	M 55-59	380	6:16
1274	3:32:20	4216	SCHWEBACH, ANDREW	MINNETONKA	MN	USA	M 18-24	135	4:10	2005	4:01:36	4262	SOLIS, BRIAN	SANIT PAUL	MN	USA	M 45-49	232	4:44
1433	3:38:29	5570	SCHWEBACH, SAMUEL	MINNETONKA	MN	USA	M 18-24	148	4:17	1874	3:56:09	4400	SOLIM, JEFFREY	EXCELSIOR	MN	USA	M 50-54	266	4:38
508	2:58:13	2270	SCHWERBEL, BRUNTO	MADISON	WI	USA	M 25-29	92	3:30	60	2:23:54	35	SONNENTAG, DANNY	CAMBRIDGE	WI	USA	M 25-29	17	2:49
514	2:58:31	1425	SCHWIESOW, KURT	GREEN BAY	WI	USA	M 40-44	64	3:30	808	3:13:40	4565	SONNENTAG, PETER	CAMBRIDGE	WI	USA	M 30-34	110	3:48
462	2:56:14	1589	SCHWIESOW, TYSON	GREEN BAY	WI	USA	M 40-44	55	3:27	160	2:34:45	1100	SONNESYN, STEVE	PLYMOUTH	MN	USA	M 55-59	2	3:02
2371	4:23:54	9002	SCHWIZET, AARON	MENDOTA HEIGHTS	MN	USA	M 18-24	229	5:10	2829	5:08:54	6216	SORENSEN, ANDY	WHITE BEAR LAKE	MN	USA	M 60-64	242	6:03
1850	3:55:08	4501	SCOTCH, MARK	PLOVER	WI	USA	M 60-64	108	4:37	2311	4:19:53	6277	SORENSEN, DAVID	ROCHESTER	MN	USA	M 18-24	227	5:06
377	2:50:57	2289	SCOTT, CHRIS	ST LOUIS PARK	MN	USA	M 25-29	78	3:21	723	3:08:56	2360	SORENSEN, ERICK	TOWNSEND	MT	USA	M 55-59	51	3:42
1703	3:48:48	2404	SCOTT, JASON	GREEN BAY	WI	USA	M 25-29	200	4:29	1819	3:53:40	2378	SORTEBERG, GREGORY	OTSEGO	MN	USA	M 55-59	219	4:35
212	2:39:59	1488	SCOTT, NATHANIEL	MINNEAPOLIS	MN	USA	M 30-34	40	3:08	2138	4:09:14	5641	STOTIS, WILLIAM	FITCHBURG	WI	USA	M 55-59	263	4:53
1983	4:00:28	2616	SCOTT, THOMAS	ST PAUL	MN	USA	M 60-64	127	4:43	168	2:35:22	87	SOTSKOV, PAVEL	GILFORD	NH	USA	M 25-29	42	3:03
867	3:16:00	2602	SEAY, R KEVIN	SUSSEX	WI	USA	M 50-54	116	3:51	1707	3:48:59	4381	SOUTHWICK, JAMES	ST PAUL	MN	USA	M 50-54	240	4:29
479	2:57:05	2617	SEEDS, ROB	MINNEAPOLIS	MN	USA	M 30-34	74	3:28	1813	3:53:27	5271	SOVER, CHRISTOPHER	PEWAUKEE	WI	USA	M 25-29	208	4:35
2814	5:06:04	5206	SEGAR, ADAM	MINNEAPOLIS	MN	USA	M 30-34	320	6:00	2036	4:03:19	4328	SOVER, ERIC	PEWAUKEE	WI	USA	M 60-64	133	4:46
2822	5:07:37	35004	SEHNAL, JOE	HOFFMAN ESTATES	IL	USA	M 70-74	25	6:02	3061	6:30:28	8302	SPAK, SCOTT	IOWA CITY	IA	USA	M 35-39	281	7:39
2054	4:04:59	5344	SEIDEL, GREG	FARMINGTON	MN	USA	M 40-44	202	4:48	919	3:18:21	3414	SPARKS, JIM	MINNEAPOLIS	MN	USA	M 45-49	105	3:53
2917	5:25:14	6065	SEITZ, DAVID	WAUKESHA	WI	USA	M 55-59	386	6:23	3064	6:37:56	7144	SPATHIS, GEORGE	HIGHLAND PARK	IL	USA	M 50-54	421	7:48
1918	5:25:14	7136	SEITZ, ERIC	MADISON	WI	USA	M 30-34	332	6:23	728	3:09:09	3380	SPAUDE, JAKE	GREENVILLE	WI	USA	M 18-24	80	3:43
2830	3:54:00	2621	SELBERG, ROBERT	WAUKESHA	WI	USA	M 50-54	260	4:35	225	2:41:00	142	SPAUDE, JOHN	WINTHROP	WA	USA	M 50-54	21	3:09
227	2:41:03	1218	SELL, ANDREW	MINNEAPOLIS	MN	USA	M 18-24	23	3:09	2175	4:10:48	6562	SPITZNAGLE, WESTLEY	MADISON	WI	USA	M 45-49	246	4:55
2854	5:12:53	8251	SELSMEYER, CLAYTON	LITTLE SUAMICO	WI	USA	M 18-24	252	6:08	933	3:19:02	2077	SPLITTGERBER, JIM	APPLETON	WI	USA	M 55-59	79	3:54
2424	4:28:22	6406	SENSENBRENNER, LEE	MADISON	WI	USA	M 35-39	229	5:16	1966	4:00:05	3609	SPONHEIM, SCOTT	MINNEAPOLIS	MN	USA	M 50-54	278	4:42
948	3:19:37	2283	SERRILL, CHARLES	NORTH MANKATO	MN	USA	M 35-39	117	3:55	536	2:59:35	2632	SPOTEL, RYAN	INVER GROVE HEIGHTS	MN	USA	M 40-44	71	3:31
1339	3:34:51	3685	SEVICK, ROMAN	NITRA	SVK	SVK	M 45-49	153	4:13	1856	3:55:20	3405	SPRING, JEREMY	MAPLE GROVE	MN	USA	M 35-39	193	4:37
3069	6:43:30	7220	SEVERSON, KIRK	ROCHESTER	MN	USA	M 35-39	282	7:55	2300	4:19:12	8025	SPURLOCK, ARTHUR	SUAMICO	WI	USA	M 50-54	324	5:05
942	3:19:19	2707	SEVERUD, WILLIAM	SANIT PAUL	MN	USA	M 35-39	116	3:54	997	3:21:31	2379	SPURRY, GREGORY	WHITEFISH BAY	WI	USA	M 50-54	134	3:57
1135	3:27:25	2058	SHAHBAZIAN, CHARLIE	KENOSHA	WI	USA	M 60-64	40	4:04	956	3:19:48	35019	STAMM, JOHN	AFTON	MN	USA	M 65-69	9	3:55
295	2:46:07	1420	SHALYAEV, KIRIL	SOLOON	OH	USA	M 40-44	31	3:15	1607	3:44:31	3610	STAMMER, SCOTT	CHAMPLIN	MN	USA	M 40-44	166	4:24
2765	4:59:24	6332	SHANNON, JAMES R	EAU CLAIRE	WI	USA	M 45-49	306	5:52	1578	3:43:30	4540	STAMP, MITCHELL	WAUSAU	WI	USA	M 18-24	161	4:23
1224	3:30:12	2088	SHARON, MARK	PLYMOUTH	WI	USA	M 60-64	46	4:07	2954	5:34:38	6082	STAMPEN, JOHN	VERONA	WI	USA	M 45-49	326	6:34
1931	3:58:35	6352	SHARP, JESSE	GREEN BAY	WI	USA	M 45-49	221	4:41	1577	3:43:29	70065	STANLEY, JONATHAN	LADYSMITH	WI	USA	M 70-74	6	4:23
2249	4:15:39	35010	SHATTUCK, JIM	TREGO	WI	USA	M 60-64	154	5:01	325	2:48:05	1566	STARK, TIM	DULUTH	MN	USA	M 25-29	70	3:18
1551	3:42:37	9113	SHAW, JONAH	NORTHFIELD	MN	USA	M 18-24	158	4:22	2670	4:49:41	9102	STASNEY, JEFF	PEWAUKEE	WI	USA	M 50-54	374	5:41
2663	4:49:23	9242	SHAW, TIGER	PARK CITY	UT	USA	M 50-54	371	5:40	1032	3:23:30	2313	STATZ, DAN	GREEN BAY	WI	USA	M 50-54	140	3:59
2112	4:07:59	5019	SHELDEN, RANDY	ROCKFORD	IL	USA	M 55-59	258	4:52	951	3:19:42	1411	STATZ, KEN	WISCONSIN RAPIDS	WI	USA	M 30-34	133	3:55
550	3:00:17	1575	SHELDON, TODD	NORTH OAKS	MN	USA	M 50-54	59	3:32	1512	3:41:11	2098	STATZ, NEIL	WISCONSIN RAPIDS	WI	USA	M 50-54	201	4:20
2770	5:00:06	7117	SHELLY, DIRK	HIGHLAND PARK	IL	USA	M 50-54	385	5:53	2356	4:22:57	7348	STEKLING, SCOTT	NEENAH	WI	USA	M 40-44	225	5:09
1508	3:40:59	3011	SHEPARD, JEFFREY	HARBOR SPRINGS	MI	USA	M 60-64	28	4:20	2791	5:03:01	4515	STEFELY, MATTHEW	MADISON	WI	USA	M 18-24	248	5:56
987	3:21:04	2527	SHERMAN, MARK	HOUGHTON	MI	USA	M 55-59	86	3:57	484	2:57:15	1077	STEGEMAYER, JEFFREY	ONALASKA	WI	USA	M 55-59	23	3:29
2145	4:09:26	8251	SHIELDS, NATHANIEL	MINNEAPOLIS	MN	USA	M 25-29	244	4:53	2535	4:38:03	5088	STEIL, KURT	EAU CLAIRE	WI	USA	M 60-64	192	5:27
2695	4:51:58	6233	SHIPMAN, BRENT	LACROSSE	WI	USA	M 25-29	301	5:43	2125	4:08:32	5054	STEINBRECHER, BRIAN	PLANO	TX	USA	M 55-59	262	4:52
2482	4:32:29	6003	SHIPMAN, DALE	CHIPPEWA FALLS	WI	USA	M 60-64	186	5:21	2027	4:02:35	5413	STEINER-MANNING, JOHN	ST. PAUL	MN	USA	M 45-49	236	4:45
2950	5:33:21	6400	SHIPMAN, LAINE	NEWTON	IA	USA	M 30-34	334	6:32	2747	4:56:48	6204	STEINQUIST, ADAM	MADISON	WI	USA	M 30-34	317	5:49
1333	3:34:42	3053	SHOBE, ANDREW	DE PERE	WI	USA	M 45-49	152	4:13	3036	6:05:16	9254	STENSLAND, WOODROW	EDINA	MN	USA	M 25-29	330	7:10
1840	3:54:42	3670	SHOCKLEY, TOM	WOODRUFF	WI	USA	M 40-44	184	4:36	2963	5:37:10	7042	STERGIOU, BILL	CHICAGO	IL	USA	M 40-44	263	6:37
3006	5:48:06	7308	SHOOK, RANDAL	CHIPPEWA FALLS	WI	USA	M 55-59	399	6:50	789	3:12:45	26							

MEN'S SLUMBERLAND AMERICAN BIRKEBEINER RESULTS

skate

Results by PrimeTime Timing

slumberland
FURNITURE

GENDER	FINISH	PLACE	TIME	BIB #	NAME	CITY	STATE	NAT	CLASS	CLASS	OVERALL	PLACE	PACE
2367	4:23:24	5325	SUCHY, ERIC	WASHINGTON	DC	USA	M	25-29	268	5:10			
1814	3:53:31	3071	SUCHY, FRED	BAYSIDE	WI	USA	M	55-59	217	4:35			
1192	3:29:14	9087	SUKOVATY, GEZA	WINTHROP	WA	USA	M	18-24	125	4:06			
717	3:08:38	9139	SUKOVATY, LOUIS	WINTHROP	WA	USA	M	50-54	89	3:42			
2480	4:32:07	7105	SULLIVAN, DAVID	EAST TROY	WI	USA	M	18-24	235	5:20			
478	2:57:03	1417	SULLIVAN, KEVIN	MIDDLETON	WI	USA	M	25-29	89	3:28			
1504	3:40:49	4339	SUMMERSIDE, ERIK	BOULDER	CO	USA	M	25-29	188	4:20			
237	2:41:50	1351	SUNDSTROM, JARED	PROCTOR	MN	USA	M	25-29	52	3:10			
21	2:10:46	22	SWANK, ADAM	DULUTH	MN	USA	M	40-44	1	2:34			
151	2:34:09	63	SWANSON, ADRIAN	MINNEAPOLIS	MN	USA	M	25-29	36	3:01			
2915	5:25:02	7107	SWANSON, DAVID	SAINT PAUL	MN	USA	M	55-59	385	6:22			
2104	4:07:29	2344	SWANSON, DREW	RICHFIELD	MN	USA	M	25-29	237	4:51			
2105	4:07:33	5398	SWANSON, JOEL	MINNEAPOLIS	MN	USA	M	55-59	257	4:51			
430	2:54:02	1087	SWANSON, MICHAEL	PLACERVILLE	CO	USA	M	50-54	45	3:25			
2755	4:57:45	7290	SWANSON, NICK	NORTHFIELD	MN	USA	M	25-29	304	5:50			
743	3:10:10	1363	SWEEN, JAY	MADISON	WI	USA	M	45-49	84	3:44			
505	2:58:06	1275	SWEET, CRAIG	MINNEAPOLIS	MN	USA	M	35-39	78	3:30			
1400	3:37:04	3524	SWEET, MICHAEL	SAINT PAUL	MN	USA	M	55-59	149	4:15			
2733	4:55:24	6104	SWENSEN, STEPHEN	ROCHESTER	MN	USA	M	60-64	224	5:48			
1381	3:36:00	3497	SWIONTEK, MARK	OSCEOLA	WI	USA	M	40-44	152	4:14			
1348	3:35:02	3348	SYMMES, FRED	CONCORD	NH	USA	M	55-59	141	4:13			
1517	3:41:24	4593	SYRING, ROBERT	EDINA	MN	USA	M	50-54	202	4:20			
2796	5:04:04	6391	SYTH, KEVIN	GREENWOOD	WI	USA	M	60-64	237	5:58			
3007	5:48:22	6398	SZYMONSKI, KRZYSZTOF	NEENAH	WI	USA	M	60-64	261	6:50			
137	2:33:34	69	TABOR, CHIP	DULUTH	MN	USA	M	40-44	14	3:01			
2421	4:28:07	5015	TABOR, MARTY	DULUTH	MN	USA	M	50-54	344	5:15			
2243	4:15:24	9096	TACKETT, JACOB	MINNEAPOLIS	MN	USA	M	25-29	256	5:00			
1279	3:32:29	2109	TAGGART, TOM	LA CROSSE	WI	USA	M	60-64	53	4:10			
1929	3:58:30	4386	TALBOT, JASON	MILWAUKEE	WI	USA	M	30-34	231	4:41			
434	2:54:17	1103	TANSEY, TERRY	HAYWARD	WI	USA	M	55-59	15	3:25			
2684	4:51:02	7229	TANZMAN, LAWRENCE	CHICAGO	IL	USA	M	25-29	298	5:42			
1697	3:48:26	4621	TAPAJNA, STEPHEN	BLOOMINGTON	MN	USA	M	40-44	174	4:29			
383	2:51:42	2702	TARDY, WESTON	DULUTH	MN	USA	M	30-34	61	3:22			
1847	3:54:57	9114	TARNOWSKI, JOSEPH	MADISON	WI	USA	M	18-24	183	4:36			
2836	5:10:06	6004	TATE, DUANE	LAKE MILLS	WI	USA	M	55-59	370	6:05			
1027	3:22:59	4533	TATE, MICHAEL	EDEN PRAIRIE	MN	USA	M	30-34	141	3:59			
2773	5:00:28	5532	TATE, PAUL	MUSKEGO	WI	USA	M	55-59	358	5:53			
1570	3:43:14	8278	TAUER, RICHARD	EDEN PRAIRIE	MN	USA	M	50-54	209	4:23			
1949	3:59:19	2225	TAVERNA, ANDREW	PLYMOUTH	MN	USA	M	18-24	198	4:42			
2563	4:40:05	7055	TAYLOR, BRYCE	MADISON	WI	USA	M	35-39	237	5:30			
2483	4:32:48	6308	TAYLOR, GREG	SUAMICO	WI	USA	M	45-49	276	5:21			
2507	4:34:49	9164	TEDESCHI, MICHAEL	CHICAGO	IL	USA	M	30-34	294	5:23			
461	2:56:07	35012	TEDLUND, THOMAS	DULUTH	MN	USA	M	55-59	21	3:27			
1389	3:36:34	2390	TEICHROEW, JACOB	WINONA	MN	USA	M	30-34	185	4:15			
1887	3:56:35	5094	TEMBREULT, MARK	LINO LAKES	MN	USA	M	55-59	224	4:38			
786	3:12:28	4217	TEMME, ANDREW	ST PAUL	MN	USA	M	25-29	117	3:46			
1873	3:56:06	6340	TENGE, JASON	GERMANTOWN	WI	USA	M	40-44	188	3:48			
2896	5:20:28	6306	TENORIO, JAMES	MEMONONIE	WI	USA	M	60-64	250	6:17			
2366	4:23:23	4349	TERBEEST, GARY	LA CROSSE	WI	USA	M	60-64	169	5:10			
1677	3:47:31	4256	TESKE, BRENT	FITCHBURG	WI	USA	M	25-29	198	4:28			
1008	3:22:01	3025	TESSENDORF, THOMAS	COEUR D'ALENE	ID	USA	M	55-59	89	3:58			
799	3:13:22	3297	TESTA, DANIEL	ROCHESTER	MN	USA	M	25-29	120	3:47			
2469	4:31:19	5557	THAL, RICHARD	MADISON	WI	USA	M	65-69	67	5:19			
1367	3:35:34	4550	THEILER, OSCAR	MINNEAPOLIS	MN	USA	M	30-34	183	4:14			
134	2:33:10	1230	THEYERL, BEN	ALTOONA	WI	USA	M	18-24	14	3:00			
64	3:05:26	1101	THEYERL, TED	ALTOONA	WI	USA	M	45-49	72	3:38			
1768	3:51:39	3391	THIEL, JASON	MAREIBEL	WI	USA	M	40-44	179	4:33			
1976	4:00:19	4582	THIELKE, ROB	WAUWATOSA	WI	USA	M	45-49	226	4:43			
2071	4:05:46	4059	THILL, MATT	ROBBINSDALE	MN	USA	M	50-54	296	4:49			
1479	3:39:57	9084	THILTGEN, GARRET	HAYWARD	WI	USA	M	25-29	180	4:19			
2032	4:02:50	3236	THOM, BILL	CHICAGO	IL	USA	M	55-59	244	4:46			
884	3:17:00	2548	THOMAS, MATTHEW	MINOCQUA	WI	USA	M	40-44	110	3:52			
1178	3:28:51	3562	THOMAS, PAUL	WAUKESHA	WI	USA	M	40-44	137	4:06			
3094	7:43:17	7005	THOMPSON, AITKEN	NEW YORK	NY	USA	M	45-49	344	9:05			
1940	3:58:58	5452	THOMPSON, KRIS	HUDSON	WI	USA	M	25-29	218	4:41			
2228	4:14:25	5481	THOMPSON, MARK	SUN PRAIRIE	WI	USA	M	55-59	277	4:59			
1848	3:55:01	4580	THOMPSON, RICHARD	IOLA	WI	USA	M	50-54	264	4:36			
457	2:55:53	3615	THOMPSON, SIMON	WATERLOO	WI	USA	M	35-39	73	3:27			
2677	4:50:22	7166	THOMSEN, JAY	MADISON	WI	USA	M	30-34	308	5:42			
2049	4:04:41	4078	THOMSON, KEN	FALL CREEK	WI	USA	M	45-49	238	4:48			
2624	4:45:52	4096	THON, STEVE	CHIPPEWA FALLS	WI	USA	M	60-64	206	5:36			
2801	5:04:07	3381	THORSON, JAKE	SAN ANTONIO	TX	USA	M	25-29	308	5:58			
79	2:26:12	124	THRASHER, TJ	STEAMBOAT SPRINGSCO	USA	M	35-39	23	2:52				
1314	3:33:52	3406	THURM, JEREMY	CEDAR RAPIDS	IA	USA	M	40-44	143	4:12			
1711	3:49:05	3588	THURSTON, ROBERT	ST. PAUL	MN	USA	M	18-24	171	4:30			
1838	3:54:25	6508	TICKNOR, ROSS	ROCKFORD	IL	USA	M	30-34	227	4:36			
1775	3:51:55	5057	TIETZE, CHRISTOPHER	SALT LAKE CITY	UT	USA	M	65-69	34	4:33			
2845	5:11:54	7091	TIMM, CRAIG	CENTER CITY	MN	USA	M	45-49	312	6:07			
1553	3:42:44	3313	TIMMERMAN, DAVID	DUBUQUE	IA	USA	M	55-59	172	4:22			
1299	3:33:03	3360	TISCHLER, GREGG	SUPERIOR	WI	USA	M	45-49	147	4:11			
3058	6:23:48	6530	TJADER, STEVE	ZION	IL	USA	M	50-54	419	7:32			
507	2:58:12	1383	TJORNEHOJ, JOHN	HUDSON	WI	USA	M	18-24	55	3:30			
761	3:10:58	2584	TOFT, PATRICK	BROOKFIELD	WI	USA	M	40-44	95	3:45			
300	2:46:26	1489	TOLLEFSON, NATHANIEL	MINNEAPOLIS	MN	USA	M	45-49	23	3:16			
296	2:46:15	1309	TOMASSEN, DUNCAN	EDEN PRAIRIE	MN	USA	M	35-39	45	3:16			
1383	3:36:06	8084	TOMASULA, DAVID	BARRINGTON	IL	USA	M	40-44	153	4:14			
1657	3:46:30	2507	TOMHAVE, LUCAS	CLOQUET	MN	USA	M	18-24	167	4:26			
684	3:07:18	3542	TOMHAVE, NICHOLAS	CLOQUET	MN	USA	M	18-24	75	3:40			
2892	5:20:10	3622	TOMHAVE, STEVE	CLOQUET	MN	USA	M	50-54	398	6:17			
1440	4:38:38	4218	TOMSON, ANDREW	EDINA	MN	USA	M	30-34	189	4:17			
2657	4:48:47	6367	TORMOEN, JONATHAN	ELK RIVER	MN	USA	M	18-24	243	5:40			
130	2:32:12	199	TORVINEN, MATTHEW	FULTONVILLE	NY	USA	M	40-44	12	2:59			
2804	5:04:23	6460	TOURNOUR, MITCHELL	PLYMOUTH	WI	USA	M	18-24	250	5:58			
2944	5:30:56	9131	TOUSIGNANT, KEVIN	MINNEAPOLIS	MN	USA	M	18-24	253	6:29			
276	2:44:38	2302	TOWLE, COREY	MINNEAPOLIS	MN	USA	M	25-29	64	3:14			
1322	3:34:06	3240	TRAN, BOB	MARSHFIELD	WI	USA	M	30-34	176	4:12			
2586	4:42:08	6456	TRAVANTY, MIKE	MINNEAPOLIS	MN	USA	M	35-39	242	5:32			
2284	4:18:25	5277	TRAVIS, CURT	EAU CLAIRE	WI	USA	M	55-59	285	5:04			
1062	3:24:32	5214	TRAWICK, ANDRE	MINNEAPOLIS	MN	USA	M	30-34	144	4:01			
15	2:07:10	9	TREINEN, ALEXANDER	ANCHORAGE	AK	USA	M	25-29	3	2:30			
2038	4:03:24	9036	TREINEN, CHARLES	ANCHORAGE	AK	USA	M	60-64	135	4:46			
390	2:52:07	1537	TROGE, SAM	DENVER	CO	USA	M	35-39	62	3:22			
2201	4:12:16	70106	TROLANDER, JOHN	ORONOCO	MN	USA	M	70-74	11	4:57			
1021	3:22:46	3498	TRUCKEY, MARK	BRECKENRIDGE	CO	USA	M	55-59	92	3:59			

GENDER	FINISH	PLACE	TIME	BIB #	NAME	CITY	STATE	NAT	CLASS	CLASS	OVERALL	PLACE	PACE
283	2:45:18	1386	TRZEBIATOWSKI, JON	ROSHOLT	WI	USA	M	25-29	65	3:14			
334	2:48:42	1113	TRZEBIATOWSKI, MICHAEL	ROSHOLT	WI	USA	M	55-59	10	3:18			
578	3:02:21	1550	TUFF, SEAN	APPLE VALLEY	MN	USA	M	18-24	66	3:35			
947	3:19:31	3209	TUMAS, AISTIS	ASHLAND	WI	USA	M	30-34	132	3:55			
801	3:13:25	1076	TUMBLESON, JEFF	HAYWARD	WI								

BIRKIE® WEEK 2016

THURSDAY THRILLS



BARKIE BIRKIE SKIJOR

ELITE SPRINTS



GIANT SKI

2016 OPENING CEREMONIES

FAMILY FRIDAY



JUNIOR BIRKIE



NIKKERBEINER

FAMILY FUN SKI

BARNEBIRKIE

ADAPTIVE SKI

BIRKIE® WEEK 2016

SATURDAY - THE BIGGEST SHOW ON SNOW!

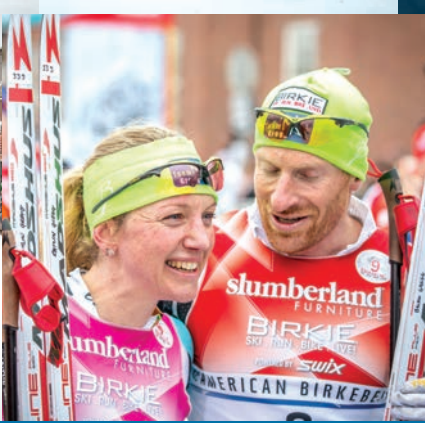

MAKING MEMORIES

FUNDAY SUNDAY!



FAST & FEMALE CHAMP CHAT WITH KIKKAN RANDALL



ON-SNOW SKI & BIKE DEMO



FAT BIKE BIRKIE



MORE BIRKIE FEVER FUN

Swix 12 Months A Year: Introducing The Swix Endurance Collection

AVAILABLE NOW AT THESE
SPECIALTY RETAILERS

CALIFORNIA

ROYAL GORGE XC SKI RESORT
TAHOE CROSS COUNTRY SKI AREA

COLORADO

BOULDER NORDIC SPORT
DEVIL'S THUMB RANCH RESORT
UTE MOUNTAINEER, LTD

MASSACHUSETTS

BERKSHIRE OUTFITTERS

MINNESOTA

123 Mountain
BOULDER NORDIC SPORT
THE HOUSE
GEAR WEST SKI & RUN
JOE'S SPORTING GOODS

NEW HAMPSHIRE

LAHOUT'S COUNTRY Clothing & Ski

VERMONT

TRAPP FAMILY TOURING CTR.

UTAH

BACKCOUNTRY.COM

The Swix logo features the brand name in a bold, italicized, red sans-serif font. A small registered trademark symbol (®) is located at the bottom right of the word.

Presenting Sponsor of the 2016
American Birkebeiner



Like us on facebook: SwixNordic

MEN'S SLUMBERLAND AMERICAN BIRKEBEINER RESULTS

skate

Results by PrimeTime Timing

slumberland
FURNITURE

GENDER	FINISH	PLACE	TIME	BIB #	NAME	CITY	STATE	NAT	CLASS	CLASS	OVERALL	PLACE	PACE
98	2:29:54	91	WARTMAN, JAKOB	DULUTH	MN	USA	M 25-29	28	2:56				
1640	3:45:57	4090	WASCHBUSCH, ROB	VERONA	WI	USA	M 50-54	223	4:26				
1100	3:25:47	2419	WASHATKA, JIM	MELLEN	WI	USA	M 55-59	104	4:02				
2447	4:29:49	9027	WAUTLET, BRIAN	POUND	WI	USA	M 40-44	234	5:17				
2292	4:18:50	7145	WAWRO, GEORGE	ST PAUL	MN	USA	M 55-59	286	5:05				
1499	3:40:38	3392	WAYSTEDT, JASON	HAYWARD	WI	USA	M 35-39	169	4:20				
2093	4:07:02	5276	WEBB, CRAIG	CHIPPEWA FALLS	WI	USA	M 55-59	256	4:51				
596	3:03:08	1207	WEBER, AIDEN	HIGHLAND PARK	IL	USA	M 25-29	98	3:35				
1431	3:38:26	4281	WEBER, CLAYTON	HIGHLAND PARK	IL	USA	M 18-24	147	4:17				
2203	4:12:27	4004	WEBER, DAVID	HIGHLAND PARK	IL	USA	M 60-64	148	4:57				
2806	5:04:35	5308	WEBER, DEREK	HIGHLAND PARK	IL	USA	M 25-29	309	5:58				
1071	3:24:47	2538	WEBER, MATT	PEWAUKEE	WI	USA	M 45-49	116	4:01				
1088	3:25:10	2590	WEBER, PAUL	MENASHA	WI	USA	M 40-44	126	4:01				
1754	3:51:11	4097	WEBER, STEVE	MIDDLETON	WI	USA	M 50-54	247	4:32				
2852	5:12:37	9241	WEBER, THOMAS	HUDSON	WI	USA	M 45-49	313	6:08				
202	2:38:24	1387	WEBSTER, JON	MINNEAPOLIS	MN	USA	M 40-44	24	3:06				
816	3:14:03	2648	WEBSTER, SHAWN	EAGAN	MN	USA	M 50-54	105	3:48				
1176	3:28:48	3663	WEBSTER, TODD	LAKEVILLE	MN	USA	M 55-59	116	4:06				
73	2:26:02	50	WEDDLE, ANDY	WAUSAU	WI	USA	M 35-39	21	2:52				
2930	5:28:09	35007	WEDL, DAVE	OCONOMOWOC	WI	USA	M 60-64	253	6:26				
2403	4:26:10	6426	WEGENER, MARK	MIDDLETON	WI	USA	M 40-44	231	5:13				
1941	3:58:58	5454	WEGLARZ, KRYSYAN	WESTFIELD	WI	USA	M 35-39	196	4:41				
1654	3:46:24	3114	WEHNER, ROBERT	HUBERTUS	WI	USA	M 50-54	226	4:26				
1668	3:46:52	4548	WEIBEL, NOAH	VERONA	WI	USA	M 25-29	197	4:27				
459	2:56:00	1320	WEIDMAN, ERIC	PLYMOUTH	WI	USA	M 25-29	86	3:27				
2210	4:12:50	5002	WEIDNER, BILL	WARRENVILLE	IL	USA	M 60-64	149	4:57				
48	2:22:43	74	WEIER, MATT	MINNEAPOLIS	MN	USA	M 35-39	9	2:48				
802	3:13:30	2576	WEILER, NICK	APPLE VALLEY	MN	USA	M 30-34	109	3:48				
1026	3:22:57	1002	WEINGARTZ, CHRISTOPHER	PETOSKEY	MI	USA	M 60-64	32	3:59				
1550	3:42:36	4065	WEISS, DENNIS	ENDEAVOR	WI	USA	M 55-59	171	4:22				
1690	3:48:18	3511	WEISS, MATTHIAS	MINOQUA	WI	USA	M 55-59	193	4:29				
1068	3:24:39	2095	WEISS, MICHAEL	EAU CLAIRE	WI	USA	M 55-59	102	4:01				
2381	4:24:25	8288	WEISS, ROBERT	CHILTON	WI	USA	M 35-39	226	5:11				
1733	3:50:09	3118	WEISS, STEVE	ALTOONA	WI	USA	M 55-59	202	4:31				
1151	3:28:06	3129	WEITZ, TOM	DUBUQUE	IA	USA	M 55-59	111	4:05				
1745	3:50:48	5106	WEIUM, PAUL	ST PAUL	MN	USA	M 55-59	205	4:32				
2429	4:28:32	9135	WELCH, LES	CHIPPEWA FALLS	WI	USA	M 40-44	232	5:16				
1145	3:27:51	2499	WELCH, LEWIE	SUPERIOR	WI	USA	M 25-29	152	4:05				
2612	4:44:49	6427	WELDON, MARK	ASSONET	MA	USA	M 50-54	364	5:35				
1752	3:51:02	5121	WELKE, TONY	CHIPPEWA FALLS	WI	USA	M 40-44	177	4:32				
2751	4:56:59	8016	WELLMANN, ANDREAS	BEBERTAL	GER	GER	M 60-64	230	5:49				
1219	3:30:07	3512	WELLMANN, MATTHIAS	ERXLEBEN	GER	GER	M 55-59	123	4:07				
361	2:50:22	1242	WELLS, BRADLEY	WEST ALLIS	WI	USA	M 50-54	35	3:20				
1849	3:55:02	3468	WENDLAND, KEVIN	CHASKA	MN	USA	M 55-59	221	4:37				
2846	5:12:01	5284	WENKEL, DAN	ST PAUL	MN	USA	M 40-44	257	6:07				
2676	4:50:10	8280	WENSEL, RICHARD	BOISE	ID	USA	M 45-49	298	5:41				
94	2:29:05	172	WENZEL, MARK	EDGAR	WI	USA	M 18-24	9	2:55				
244	2:42:11	94	WESOLEK, BRANT	STOUGHTON	WI	USA	M 40-44	27	3:11				
650	3:05:47	1408	WESSELS, KELLEN	STILLWATER	MN	USA	M 18-24	71	3:39				
2727	4:54:57	7304	WEST, PAUL	WAUWATOSA	WI	USA	M 60-64	221	5:47				
2131	4:08:41	6510	WESTERGAARD, RYAN	MADISON	WI	USA	M 35-39	207	4:53				
1065	3:24:38	5285	WESTERHAUS, DAN	MINNEAPOLIS	MN	USA	M 30-34	145	4:01				
2777	5:01:09	6056	WETZEL, CHARLES	ELCHO	WI	USA	M 60-64	232	5:54				
96	2:29:14	164	WETZEL, LOGAN	BELLINGHAM	WA	USA	M 25-29	27	2:56				
2702	4:52:35	5540	WETZEL, PETER	ROBERTS	WI	USA	M 30-34	310	5:44				
2797	5:04:00	5107	WEYER, RAY	LOYAL	WI	USA	M 60-64	238	5:58				
2199	4:12:07	4371	WHEELER, HENRY	NEDERLAND	CO	USA	M 55-59	273	4:57				
2117	4:08:06	4089	WHEELER, RICK E	BLOOMINGTON	MN	USA	M 65-69	49	4:52				
152	2:34:12	3684	WHIPPLE, DANNY	ROCHESTER	MN	USA	M 30-34	24	3:01				
2759	4:58:37	6571	WHITE, COLIN	NAPERVILLE	IL	USA	M 55-59	352	5:51				
1951	3:59:27	4310	WHITE, DOUG	SHOREVIEW	MN	USA	M 60-64	122	4:42				
359	2:50:21	1431	WHITE, LEWIS	MINNEAPOLIS	MN	USA	M 18-24	40	3:20				
722	3:08:54	1576	WHITE, TODD	ROSEVILLE	MN	USA	M 45-49	81	3:42				
1953	3:59:31	7287	WHITEHEAD, NICHOLAS	NEW YORK	NY	USA	M 25-29	220	4:42				
2325	4:20:51	6348	WHITISH, JEREMY	MADISON	WI	USA	M 35-39	220	5:07				
1291	3:32:42	3677	WHITON, WILL	BURLINGTON	WA	USA	M 60-64	56	4:10				
6	2:05:44	11	WIBAULT, MATHIAS	LE GRAND BORNAD	FRA	FRA	M 30-34	2	2:28				
969	3:20:21	1005	WIBERG, ERIC	STEVENS POINT	WI	USA	M 50-54	129	3:56				
1379	3:35:57	3279	WICHERT, CHRIS	MONOMONEE FALLS	WI	USA	M 30-34	184	4:14				
2556	4:39:31	7001	WICKBOLDT, AARON	HASTINGS	MN	USA	M 30-34	301	5:29				
2924	5:25:46	7051	WICKBOLDT, BRIAN	HASTINGS	MN	USA	M 25-29	324	6:23				
2070	4:05:46	9126	WIEBER, KELLY	PORTLAND	OR	USA	M 45-49	241	4:49				
2818	5:06:39	6095	WIEDENMAN, PAUL	DEERFIELD	IL	USA	M 55-59	365	6:01				
2823	5:07:44	7025	WIEGEL, ANDREW	FITCHBURG	WI	USA	M 35-39	264	6:02				
2459	4:30:43	4535	WIEGEL, MICHAEL	POPLAR GROVE	IL	USA	M 55-59	313	5:18				
2951	5:33:30	7167	WIENER, JAY	SAN FRANCISCO	CA	USA	M 60-64	256	6:32				
1541	3:42:17	6212	WIENER, ANDREW	MINNEAPOLIS	MN	USA	M 25-29	190	4:22				
2378	4:24:15	4462	WIERSMA, KEVIN	WAYZATA	MN	USA	M 50-54	336	5:11				
3063	6:37:15	8261	WIERSMA, PERRY	MONUMENT	CO	USA	M 45-49	339	7:47				
2310	4:19:49	5081	WIGHTMAN, JOHN	NORTH PRAIRIE	WI	USA	M 55-59	289	5:06				
178	2:36:17	161	WIKGREN, KENNETH	LAC LA BELLE	MI	USA	M 55-59	3	3:04				
760	3:10:56	2104	WIKNER, STEVE	KENOSHA	WI	USA	M 55-59	54	3:45				
2808	5:05:14	4331	WIKUM, ERICK	MAINVILLE	OH	USA	M 50-54	390	5:59				
1911	3:57:38	4622	WILBERS, STEPHEN	MINNEAPOLIS	MN	USA	M 65-69	40	4:40				
2306	4:19:34	3261	WILCOX, BRYAN	SAUK CITY	WI	USA	M 18-24	226	5:05				
1205	3:29:49	2275	WILCOX, CAMERON	WASHBURN	WI	USA	M 25-29	161	4:07				
2420	4:28:07	5062	WILCOX, DAVE	WASHBURN	WI	USA	M 60-64	177	5:15				
820	3:14:14	2381	WILDEBUSH, HANS	DENVER	CO	USA	M 30-34	111	3:49				
348	2:49:39	1078	WILHELM, JEFFREY	BOISE	ID	USA	M 55-59	11	3:20				
610	3:03:34	1570	WILKIE, TIMOTHY	ST CROIX FALLS	WI	USA	M 50-54	67	3:36				
595	3:03:08	1375	WILKINS, JESSE	STEAMBOAT SPRINGS	CO	USA	M 30-34	67	3:35				
2418	4:27:55	6542	WILLE, THOMAS	DENVER	CO	USA	M 35-39	228	5:15				
1209	3:29:55	2274	WILLIAMS, CAMERON M	WHEATON	IL	USA	M 35-39	144	4:07				
473	2:56:41	2399	WILLIAMS, JAMES	PLYMOUTH	MN	USA	M 50-54	50	3:28				

GENDER	FINISH	PLACE	TIME	BIB #	NAME	CITY	STATE	NAT	CLASS	CLASS	OVERALL	PLACE	PACE
807	3:13:40	3537	WILLIAMS, NATHAN	WENHAM	MA	USA	M 40-44	99	3:48				
979	3:20:44	3539	WILLIAMS, NELSON	ELM GROVE	WI	USA	M 40-44	117	3:56				
2611	4:44:48	4094	WILLIAMS, SCOTT	WILMETTE	IL	USA	M 50-54	363	5:35				
373	2:50:38	1109	WILLIAMS, TODD	PLOVER	WI	USA	M 45-49	32	3:21				
1988	4:00:42	2696	WILLIAMS, TYREE	CHIPPEWA FALLS	WI	USA	M 45-49	229	4:43				
555	3:00:34	3682	WILLIAMS, WOLFE	ST PAUL	MN	USA	M 18-24	64	3:32				
2935	5:29:18	7358	WILLIS, STEVE	SUPERIOR	WI	USA	M 45-49	323	6:27				
2577	4:41:09	5245	WILSON, BOB	DEEPHANNEN	MN	USA	M 55-59	327	5:31				
2871	5:15:26	8207	WILSON, LUCAS	MINNEAPOLIS	MN	USA	M 30-34	327	6:11				
219	2:40:34	119	WILSON, RYAN	MINNEAPOLIS	MN	USA	M 30-34	42	3:09				
1024	3:22:54	2598	WILSON, PETER	SOMERVILLE	MA	USA	M 25-29	138	3:59				
2582	4:41:38	5119	WILTON, TOM	POLK CITY	IA	USA	M 55-59	330	5:31				
1892	3:56:57	5541	WITZLIUS, PETER	SHEBOYGAN	WI	USA	M 55-59	226	4:39				
1363	3:35:28	2013	WINTER, JIM	DELAFIELD	WI	USA	M 65-69	20	4:13				
2921	5:25:27	7298	WINTER, PATRICK	MADISON	WI	USA	M 25-29	323	6:23				
1401	3:37:05	2528	WIRT, MARK	MINNEAPOLIS	MN	USA	M 55-59	150	4:15				
1761	3:51:21	5617	WIRTZ, THOMAS	NEENAH	WI	USA	M 55-59	210	4:32				
1276	3:32:24	3648	WIRTZ, TIM	PLOVER	WI	USA	M 55-59	128	4:10				
2789	5:02:48	7293	WISE, NOAH	GLENDALE	WI	USA	M 35-39	262	5:56				
2365	4:23:22	8225	WISNIEWSKI, MARK	MAHTOMEDI	MN	USA	M 40-44	227	5:10				
1257	3:31:36	2322	WITSCHEN, DAVE	AURORA	MN	USA	M 50-54	168	4:09				
1055	3:24:19	4441	WITTENBERG, JOSHUA	PALATINE	IL	USA	M 30-34	143	4:00				
91	2:27:22	171	WIZNER, BENJAMIN	ONALASKA	WI	USA	M 25-29	24	2:53				
1771	3:51:46	3007	WOEHLER, JACK	SHAWANO	WI	USA	M 60-64	97	4:33				
1540	4:42:14	4606	WOEHLER, RYAN	MADISON	WI	USA	M 30-34	196	4:21				
528	2:59:23	1519	WOESTE, PETER	GOLDEN VALLEY	MN	USA	M 35-39	81	3:31				
713	3:08:30	2697	WOETSCHLAEGER, VIKTOR	VOMP	AUT	AUT	M 25-29	108	3:42				
2287	4:18:33	5420	WOJCIK, JOSEPH	LESTER PRAIRIE	MN	USA	M 30-34	269	5:04				
2288	4:18:36	5633	WOJTOVICZ, TRAVIS	MILLWAUKEE	WI	USA	M 30-34	270	5:04				
2585	4:42:03	8263	WOLBRINK, DAN	DULUTH	MN	USA	M 30-34	304	5:32				
1029	3:23:12	4279	WOLD, CHRISTOPHER	VAIL	CO	USA	M 50-54	138	3:59				
32	2:18:11	26	WOLF, KURT	MCCALL	ID	USA	M 35-39	4	2:43				
1525	3:41:34	4354	WOLF, GERARD	EAU CLAIRE	WI	USA	M						

WOMEN'S SLUMBERLAND AMERICAN BIRKEBEINER RESULTS

skate

Results by PrimeTime Timing

slumberland
FURNITURE

GENDER	FINISH	PLACE	TIME	BIB #	NAME	CITY	STATE	NAT	CLASS	CLASS	OVERALL	PLACE	PACE
50	2:53:01	548	ABRAHAM, JENNIFER	FORT COLLINS	CO	USA	F	30-34	8	3:24			
139	3:26:23	3600	ACKATZ, SARA	DELAFIELD	WI	USA	F	40-44	13	4:03			
155	3:30:29	4412	ADAMS, JESSICA	APPLETON	WI	USA	F	25-29	30	4:08			
298	3:54:40	8215	ADAMS, MALLORY	ZIMMERMAN	MN	USA	F	18-24	59	4:36			
724	7:08:26	8234	ADAMS, MERITH	BARABOO	WI	USA	F	30-34	95	8:24			
427	4:15:20	8337	ADAMS, TRICIA	DE PERE	WI	USA	F	30-34	57	5:00			
29	2:44:29	541	AGRE, MATA	CORCORAN	MN	USA	F	18-24	6	3:14			
12	2:33:43	506	AHMED, SHARMILA	SAVAGE	MN	USA	F	18-24	4	3:01			
260	3:46:57	4618	ALCHIVAR, STEPHANIE	BLOOMINGTON	MN	USA	F	35-39	25	4:27			
484	4:27:10	6384	ALEXSON, KATIE	DEER PARK	WI	USA	F	18-24	95	5:14			
329	3:59:29	4454	ALMOQUIST, KATIE	MEMONONEE FALLS	WI	USA	F	30-34	46	4:42			
251	3:45:38	3285	ALTMAN, COLLEEN	NEENAH	WI	USA	F	50-54	22	4:25			
726	7:18:41	7125	ALVARADO, ELIZABETH	MINNEAPOLIS	MN	USA	F	50-54	77	8:36			
689	5:55:00	7341	ALVESTAD, SARAH	LEMONT	IL	USA	F	45-49	68	6:58			
317	3:57:59	7069	ANDERSON, CHERYL	INCLINE VILLAGE	NV	USA	F	55-59	19	4:40			
179	3:35:19	3331	ANDERSON, ELLEN	ST PAUL	MN	USA	F	25-29	32	4:13			
327	3:59:17	4402	ANDERSON, JENNIFER	PLYMOUTH	MN	USA	F	50-54	27	4:42			
639	5:15:00	8152	ANDERSON, JENNIFER	GOLDEN	CO	USA	F	30-34	83	6:11			
554	4:45:10	6394	ANDERSON, KRISTEN	TAHOE CITY	CA	USA	F	45-49	52	5:35			
514	4:34:47	6404	ANDERSON, LAURA	MADISON	WI	USA	F	25-29	83	5:23			
549	4:44:21	8298	ANDERSON, SARA	GOLDEN VALLEY	MN	USA	F	45-49	50	5:35			
359	4:04:21	3470	ANDRESEN, KIERSTIN	ST PAUL	MN	USA	F	25-29	56	4:47			
27	2:47:38	539	ANDRESEN WARREN, CAROLYN	IRONWOOD	MI	USA	F	25-29	11	3:17			
623	5:07:47	9177	ANTINK, NAYA	BOISE	ID	USA	F	40-44	58	6:02			
322	3:58:42	4448	ANTONNEAU, KAITLIN	COLORADO SPRINGS	CO	USA	F	18-24	66	4:41			
641	5:15:30	7138	ARNIO, ERIN	GILLETTE	WY	USA	F	30-34	84	6:11			
678	5:41:53	9143	ARPIN, MADELINE	BLOOMINGTON	MN	USA	F	18-24	132	6:42			
297	3:54:40	2208	AUFDERHEIDE, ALLISON	EDINA	MN	USA	F	18-24	58	4:36			
398	4:10:20	6326	AUSTIN, JAMES	SAN FRANCISCO	CA	USA	F	30-34	53	4:55			
436	4:17:36	8094	BABCOCK, ELEANOR	TONKA BAY	MN	USA	F	18-24	79	5:03			
91	3:11:39	3547	BAGNALL, OLIVIA	LAKEVILLE	MN	USA	F	18-24	16	3:45			
189	3:37:02	3476	BAILLY, LAURA	EAGAN	MN	USA	F	18-24	36	4:15			
102	3:15:43	2297	BANNINK, CINDI	MADISON	WI	USA	F	35-39	11	3:50			
156	3:30:52	2085	BARNES, KRISTIN	AMHERST	WI	USA	F	55-59	5	4:08			
387	4:08:47	5055	BARRON, CHARLENE	WAYZATA	MN	USA	F	65-69	4	4:53			
556	4:45:46	6428	BARTKOWSKI, MARY	BROOKFIELD	WI	USA	F	50-54	58	5:36			
680	5:43:34	7132	BARTLETT, EMILY	CHICAGO	IL	USA	F	25-29	107	6:44			
476	4:25:26	6383	BATES, KATHY	PINE ISLAND	MN	USA	F	50-54	49	5:12			
316	3:57:51	5256	BATTLES, CARA	MINNEAPOLIS	MN	USA	F	35-39	29	4:40			
138	3:26:03	2468	BEACH, KALSEY	PLYMOUTH	MN	USA	F	30-34	23	4:02			
396	4:10:14	7013	BEATTY, ALLISON	MINNEAPOLIS	MN	USA	F	25-29	64	4:54			
423	4:14:51	5092	BEBAUE, MARI	RENO	NV	USA	F	55-59	26	5:00			
731	7:47:34	8013	BEILKE, AMY	HAYWARD	WI	USA	F	45-49	69	9:10			
311	3:57:15	4449	BENSON, KAITLYN	COON RAPIDS	MN	USA	F	18-24	63	4:39			
258	3:46:31	4467	BENSON, KRISTYN	LAKE ELMO	MN	USA	F	40-44	25	4:26			
673	5:39:00	8297	BENSON, SAMANTHA	COON RAPIDS	MN	USA	F	18-24	131	6:39			
711	6:38:29	7349	BENSON, SHARLA	COON RAPIDS	MN	USA	F	40-44	63	7:49			
719	6:51:49	8095	BERG, ELEANOR	ROCHESTER	MN	USA	F	18-24	137	8:04			
208	3:39:37	9147	BERG, MARIA	NEW PRAGUE	MN	USA	F	18-24	39	4:18			
618	5:05:00	5572	BERGER, SANDIE	WAYZATA	MN	USA	F	50-54	61	5:59			
295	3:54:09	4366	BERGSON, HEATHER	EDINA	MN	USA	F	40-44	31	4:35			
87	3:10:53	3514	BERMAN, MELISSA	EDEN PRAIRIE	MN	USA	F	18-24	15	3:45			
713	6:40:30	7228	BERRY, LAURYN	MUSKEGO	WI	USA	F	25-29	111	7:51			
551	4:44:58	6538	BESSER, THERESE	WOODBURY	MN	USA	F	18-24	105	5:35			
444	4:18:58	6491	BESTUL, REBECCA	EAU CLAIRE	WI	USA	F	30-34	60	5:05			
632	5:13:00	6442	BISSETT, MELISSA	DENVER	CO	USA	F	45-49	61	6:08			
538	4:39:46	5472	BJORNERUD, MARCIA	APPLETON	WI	USA	F	50-54	56	5:29			
202	3:38:43	5377	BLACK, JENNIFER	LOVES PARK	IL	USA	F	45-49	20	4:17			
475	4:25:16	4485	BLAIN, MADDY	EVANSVILLE	WI	USA	F	18-24	91	5:12			
659	5:22:21	6567	BOEMER, JANET	FOX POINT	WI	USA	F	60-64	31	6:19			
363	4:04:43	5434	BOETTCHER, KELCY	WALES	WI	USA	F	35-39	33	4:48			
512	4:33:45	6346	BOHEN, JENNIFER	HAYWARD	WI	USA	F	40-44	49	5:22			
564	4:48:12	5076	BOLDRA, JANINE	MENASHA	WI	USA	F	60-64	23	5:39			
334	3:59:48	6429	BOLLA, MARY	MINNEAPOLIS	MN	USA	F	50-54	28	4:42			
528	4:37:27	5103	BORCHARDT, MINDY O	STEVENS POINT	WI	USA	F	60-64	21	5:26			
456	4:21:41	5353	BORJA, JACQUELINE	HARTFORD	WI	USA	F	50-54	45	5:08			
354	4:03:27	6221	BOWMAN, BARB	STONE LAKE	WI	USA	F	40-44	40	4:46			
279	3:51:50	4677	BOWMAN, ZOE	EAU CLAIRE	WI	USA	F	18-24	55	4:33			
201	3:38:43	4452	BRABBIT, KATHERINE	LA CROSSE	WI	USA	F	25-29	33	4:17			
16	2:38:25	532	BRADEY, ELISSA	PORTLAND	ME	USA	F	30-34	2	3:06			
148	3:29:05	3267	BRADY, CASSANDRA	APPLE VALLEY	MN	USA	F	25-29	28	4:06			
252	3:45:41	2868	BRAMER, SYDNEY	BLOOMINGTON	MN	USA	F	18-24	50	4:26			
544	4:42:22	8316	BRAUND, TAMMI	CUSHING	WI	USA	F	35-39	59	5:32			
109	3:17:44	2216	BREEN, ANDREA	MINNEAPOLIS	MN	USA	F	45-49	10	3:53			
582	4:51:17	7148	BREIDENBACH, GINI	DULUTH	MN	USA	F	40-44	55	5:43			
586	4:52:06	8205	BRENNER, LINDA	STONE LAKE	WI	USA	F	60-64	27	5:44			
324	3:59:00	4616	BRICKSON, STACEY	MIDDLETON	WI	USA	F	45-49	33	4:41			
402	4:10:55	5321	BRIIGGS, EMMA	CHICAGO	IL	USA	F	35-39	40	4:55			
4	2:24:37	545	BROCARD, ELISA	ROME	ITA	ITA	F	30-34	2	2:50			
284	3:52:20	3445	BROWN, KAREN	SAINT PAUL	MN	USA	F	55-59	17	4:33			
319	3:58:16	6441	BROWN, MEGHAN	ST PAUL	MN	USA	F	30-34	44	4:40			
698	6:14:40	7363	BROWN, SUSANNE	BESSEMER	MI	USA	F	55-59	46	7:21			
706	6:32:16	7218	BRUKSCH, KIMBERLY	MADISON	WI	USA	F	30-34	93	7:41			
482	4:26:54	5318	BRUNO, ELLEN	OCONOMOWOC	WI	USA	F	50-54	50	5:14			
414	4:13:22	6522	BUDGE, SHERI	SOUTH HAVEN	MN	USA	F	35-39	41	4:58			
110	3:17:49	2237	BURDICK, BECKY	PLYMOUTH	MN	USA	F	40-44	11	3:53			
182	3:35:49	3369	BURGER, HEIDI	HAYWARD	WI	USA	F	45-49	17	4:14			
227	3:42:37	3471	BURGER, KRISTIN	MINNEAPOLIS	MN	USA	F	45-49	25	4:22			
308	3:56:13	5316	BURKE, EILEEN	MADISON	WI	USA	F	25-29	50	4:38			
478	4:25:32	6401	BURKE, LARA	FRANKLIN	WI	USA	F	25-29	75	5:12			
609	5:02:41	8096	BUSCHERT, ELIZABETH	MADISON	WI	USA	F	30-34	80	5:56			
353	4:03:24	5471	CABAN, MALWINA	BLOOMINGTON	MN	USA	F	40-44	39	4:46			
243	3:44:15	3631	CALLAHAN, TERESA	MINNEAPOLIS	MN	USA	F	50-54	21	4:24			
197	3:38:16	1082	CAMPBELL, KATI	LONG LAKE	MN	USA	F	65-69	1	4:17			
183	3:36:09	3574	CAMPBELL, REBECCA	ASHLAND	WI	USA	F	55-59	8	4:14			
693	5:59:45	7180	CARDWELL, JILL	MADISON	WI	USA	F	50-54	69	7:03			
46	2:52:15	1409	CARIM, KELLIE	MISSOULA	MT	USA	F	30-34	6	3:23			
105	3:16:51	2579	CARLEN, PATRICIA	SAINT PAUL	MN	USA	F	45-49	9	3:52			
513	4:34:24	8014	CARLSEN, AMY	EDEN PRAIRIE	MN	USA	F	40-44	50	5:23			
346	4:02:03	4243	CARLSON, BEVERLY	CHIPPEWA FALLS	WI	USA	F	50-54	30	4:45			
409	4:12:47	5293	CARLSON, DANITA	MINNEAPOLIS	MN	USA	F	45-49	41	4:57			
382	4:08:02	5463	CARLSON, LINDSEY	MADISON	WI	USA	F	25-29	61	4:52			
379	4:07:46	4489	CARLSON, MARCIA	RICHLAND CENTER	WI	USA	F	50-54	37	4:51			
283	3:52:05	3218	CARROLL, ANDREA	HAYWARD	WI	USA	F	55-59	16	4:33			

GENDER	FINISH	PLACE	TIME	BIB #	NAME	CITY	STATE	NAT	CLASS	CLASS	OVERALL	PLACE	PACE
605	5:00:31	6314	CASPER, HEATHER	MIDDLETON	WI	USA	F	40-44	56	5:54			
229	3:42:46	4569	CASSELEMAN, RACHAEL	PLYMOUTH	MN	USA	F	30-34	34	4:22			
122	3:22:16	2346	CATTANEO, ELENA	ROCHESTER	MN	USA	F	18-24	22	3:58			
75	3:07:04	2491	CATTANEO, LAURA	ROCHESTER	MN	USA	F	18-24	12	3:40			
323	3:58:59	3329	CEDARLEAF DAHL, ELISSA	MINNEAPOLIS	MN	USA	F	35-39	30	4:41			
242	3:44:04	8250	CHITWOOD, MORGAN	MINNEAPOLIS	MN	USA	F	18-24	47	4:24			
670	5:33:30	7126	CHMIELEWSKI, ELIZABETH	VERONA	WI	USA	F	30-34	87	6:32			
717	6:49:43	8220	CHRISTOPH, MARION	LAKE FOREST	IL	USA	F	50-54	76	8:02			
228	3:42:44	2111	CICHANOWSKI, AMY	MINNEAPOLIS	MN	USA	F	45-49	26	4:22			
175	3:34:46	3368	CICHANOWSKI, HEATHER	ST PAUL	MN	USA	F	40-44	18	4:13			

WOMEN'S SLUMBERLAND AMERICAN BIRKEBEINER RESULTS

skate

Results by PrimeTime Timing

slumberland
FURNITURE

GENDER	FINISH PLACE	TIME	BIB #	NAME	CITY	STATE	NAT	CLASS	CLASS PLACE	OVERALL PLACE	OVERALL PACE
714	6:44:10	9028	FITZGERALD, BRONWYN	BLOOMINGTON	MN	USA	F50-54	74	7:55		
687	5:51:53	5389	FITZPATRICK, JOANNE	MINOCQUA	WI	USA	F50-54	68	6:54		
615	5:04:00	4233	FITZSIMMONS, BECKY	WASECA	MN	USA	F40-44	57	5:58		
683	5:49:05	9052	FLANAGAN PRITZ, COLLEEN	GOLDEN	CO	USA	F35-39	70	6:51		
10	2:28:39	567	FLANDERS, ALICE	CRYSTAL	MN	USA	F18-24	2	2:55		
337	3:59:57	4268	FLETCHER, CAROLYN	ST PAUL	MN	USA	F55-59	20	4:42		
3	2:24:35	525	FLOWERS, ERIKA	BELGRADE	MT	USA	F25-29	2	2:50		
504	4:31:55	5474	FLYNN, MAREN	FRIDLEY	MN	USA	F35-39	56	5:20		
500	4:30:30	7310	FOLKER, REBEKAH	MINNEAPOLIS	MN	USA	F25-29	80	5:18		
800	4:57:27	8177	FOGELBERG, KATE	DENVER	CO	USA	F35-39	62	5:50		
302	3:55:43	4633	FOLTZ, TAMARA	JOHNSON CREEK	WI	USA	F50-54	26	4:37		
580	4:51:01	6461	FORBES, MOLLY	MADISON	WI	USA	F25-29	93	5:42		
299	3:54:42	9079	FORD, ERIN	THE DALLES	OR	USA	F40-44	32	4:36		
433	4:16:49	5265	FRANKEN, CHRIS	EDINA	MN	USA	F55-59	28	5:02		
716	6:49:15	7362	FRANKLIN, SUSANNA (SOOZIE	MINNEAPOLIS	MN	USA	F50-54	75	8:01		
9	2:25:54	504	FRANKOWSKI, ROSIE	ANCHORAGE	AK	USA	F18-24	1	2:52		
446	4:19:22	5433	FRATT, KAYLA	COLORADO SPRINGS CO	USA	F18-24	84	5:05			
236	3:43:08	512	FREDREGILL, AMY	SAINT PAUL	MN	USA	F40-44	24	4:23		
654	5:20:44	6246	FREDRICKSON, CARLY	HAYWARD	WI	USA	F18-24	128	6:17		
497	4:29:51	6416	FREY, MANDY	VERONA	WI	USA	F30-34	64	5:17		
13	2:34:35	505	FRITZ, LAUREN	ANCHORAGE	AK	USA	F25-29	2	3:02		
410	4:13:01	5224	FURE-SLOCUM, ANNA	BROOMFIELD	CO	USA	F25-29	65	4:58		
332	3:59:46	8062	GARNACHE, CLOE	ANN ARBOR	MI	USA	F30-34	48	4:42		
360	4:04:29	5484	GERALTS, MARY LOU	DOUNHAM	WI	USA	F55-59	21	4:48		
515	4:34:54	5430	GERBER, KATHERINE	DULUTH	MN	USA	F30-34	66	5:23		
536	4:39:40	4280	GERVAIS, CLAIRE	MADISON	WI	USA	F50-54	55	5:29		
499	4:30:15	6379	GIBBONS, NICOLE	MINNEAPOLIS	MN	USA	F35-39	55	5:18		
529	4:37:29	5519	GIEBEL, KARI	WAUSAU	WI	USA	F18-24	102	5:26		
215	3:40:55	9142	GILL, LYDIA	FREEDOM	NH	USA	F18-24	40	4:20		
97	3:14:00	2569	GILLBERG, MOLLIE	COON RAPIDS	MN	USA	F18-24	18	3:48		
460	4:22:32	4241	GILLICK, BERNADETTE	MINNEAPOLIS	MN	USA	F45-49	43	5:09		
677	5:41:09	7253	GINGRAS, MARYJO	MARENGO	WI	USA	F35-39	68	6:41		
9	2:48:27	527	GOLLNICK, HEATHER	STEAMBOAT SPRINGS CO	USA	F45-49	4	3:18			
257	3:46:20	4330	GOLUEKE, ERICA	FITCHBURGH	WI	USA	F25-29	42	4:26		
125	3:23:44	8032	GOODGE, BERIT	DULUTH	MN	USA	F18-24	23	4:00		
462	4:22:40	7334	GOODMAN, SALLY	DULUTH	MN	USA	F35-39	49	5:09		
675	5:40:07	6052	GORMAN, BARBARA	MENOMONIE	WI	USA	F60-64	32	6:40		
128	3:23:56	4661	GORZEK, TRACY	WAUSAU	WI	USA	F35-39	14	4:00		
624	5:08:36	6290	GRACIE, ELIZABETH	CHICAGO	IL	USA	F55-59	43	6:03		
325	3:59:00	4430	GRANT, JENNIFER	ST. LOUIS PARK	MN	USA	F35-39	31	4:41		
43	2:50:31	1509	GRAVES, SARA	STOWE	VT	USA	F30-34	5	3:21		
400	4:10:34	8047	GREESON, CAROLINE	ST PAUL	MN	USA	F30-34	54	4:55		
1	2:22:44	501	GREGG, CAITLIN	MINNEAPOLIS	MN	USA	F35-39	2	2:48		
403	4:11:59	9136	GRIFFITH, LESLIE	BEND	OR	USA	F45-49	39	4:56		
429	4:15:56	4390	GRIST, JEANNE	MADISON	WI	USA	F55-59	27	5:01		
689	6:14:44	9224	GROVER, SHANNON	LODI	WI	USA	F18-24	134	7:21		
22	2:41:47	510	GUENTHER, JAN	LONG LAKE	MN	USA	F55-59	2	3:10		
704	6:31:10	6409	HAGEN, LINDA	DULUTH	MN	USA	F50-54	72	7:40		
679	5:43:28	7351	HAKANSON, SONJA	ST PAUL	MN	USA	F25-29	106	6:44		
729	7:31:46	7133	HALL, EMILY	TACOMA	WA	USA	F30-34	97	8:51		
432	4:09:39	5473	HAMPTON, MAREE	MINNEAPOLIS	MN	USA	F50-54	38	4:54		
391	3:59:44	5269	HANDLER, CHRISTINE	HOUGHTON	MI	USA	F30-34	47	4:42		
715	6:44:53	7047	HANDMACHER, BONNIE	LANESBORO	MN	USA	F55-59	47	7:56		
95	3:13:25	2531	HANSEN, MARY	HAYWARD	WI	USA	F35-39	10	3:48		
142	3:27:26	4491	HARDEL, MARI	SHOREVIEW	MN	USA	F18-24	26	4:04		
224	3:42:05	4368	HARDRATH, HEIDI	SHOREWOOD	WI	USA	F30-34	32	4:21		
420	4:14:17	5361	HARPER, JAINE	MINNEAPOLIS	MN	USA	F60-64	16	4:59		
589	4:53:13	8180	HARRINGTON, KATHERINE	PORTLAND	OR	USA	F30-34	73	5:45		
527	4:37:22	5476	HARRINGTON, MARIA	TOMAHAWK	WI	USA	F25-29	87	5:26		
470	4:24:09	4490	HARRINGTON CONROY, MARGARET	MINNEAPOLIS	MN	USA	F55-59	31	5:11		
154	3:30:13	3617	HART, STEPHANIE	GRAND RAPIDS	MN	USA	F18-24	29	4:07		
271	3:49:17	4367	HARTWIG-STOKES, HEATHER	WAUNAKEE	WI	USA	F45-49	30	4:30		
40	2:48:44	517	HARVIEUX, PATTI	DULUTH	MN	USA	F50-54	1	3:19		
150	3:29:35	2249	HASSLER, BETH	ANDOVER	MN	USA	F60-64	1	4:07		
563	4:47:58	7250	HAUFF, MARY	MINNETONKA	MN	USA	F55-59	38	5:39		
377	4:07:28	2638	HAVERKAMP, SARAH	MENDOTA HEIGHTS	MN	USA	F25-29	60	4:51		
646	5:17:54	7364	HEALY, TAYLOR	MINNEAPOLIS	MN	USA	F18-24	126	6:14		
537	4:39:43	6421	HEDMAN, MARIAN	SHOREVIEW	MN	USA	F55-59	34	5:29		
268	3:48:54	3332	HEINE, ELLEN	MAPLE GROVE	MN	USA	F40-44	27	4:29		
705	6:32:03	7339	HEMMERICH, SARAH	MADISON	WI	USA	F25-29	109	7:41		
682	5:48:47	7116	HEMMINGER, DINA	MINNEAPOLIS	MN	USA	F35-39	69	6:50		
140	3:26:43	4581	HENDRICKSON, RITA	MINNEAPOLIS	MN	USA	F25-29	26	4:03		
278	3:51:30	3124	HENRIKSEN, TINA	PLYMOUTH	WI	USA	F50-54	23	4:32		
487	4:27:45	4480	HENRY, LUCY	CARRBORO	NC	USA	F35-39	52	5:15		
69	3:04:43	1228	HERMAN, ASHLEY	DULUTH	MN	USA	F18-24	10	3:37		
568	4:48:49	6385	HERON, KATIE	TOMAH	WI	USA	F30-34	71	5:40		
473	4:24:47	4404	HESS, JENNIFER	ROCHESTER	MN	USA	F40-44	45	5:12		
167	3:33:07	4617	HESS, STACY	GREEN BAY	WI	USA	F45-49	16	4:11		
463	4:22:57	6483	HESS-JOHNSON, PEGGY	ST CLOUD	MN	USA	F50-54	48	5:09		
516	4:34:54	35014	HILTBIRAN, CHERYL	WAYZATA	MN	USA	F60-64	20	5:23		
307	3:56:09	8219	HILTON, MAREN	ST PAUL	MN	USA	F40-44	34	4:38		
209	3:39:52	4472	HJORT, LAURA	ELK RIVER	MN	USA	F45-49	21	4:19		
438	4:17:53	6310	HOCH, HANNA	EDEN PRAIRIE	MN	USA	F18-24	81	5:03		
676	5:41:07	7291	HODKIEWICZ, NICOLE	RICE LAKE	WI	USA	F45-49	66	6:41		
569	4:49:02	5508	HOEG, MOLLY	DULUTH	MN	USA	F60-64	24	5:40		
127	3:23:53	3204	HOESCHLER, ABBY	MINNEAPOLIS	MN	USA	F25-29	24	4:00		
345	4:01:58	6342	HOESCHLER, JAY	HAYWARD	WI	USA	F60-64	11	4:45		
370	4:06:00	5317	HOFF, ELISABETH	MINNEAPOLIS	MN	USA	F40-44	42	4:49		
31	2:45:56	1460	HOFFMAN, MELANIE	MILWAUKEE	WI	USA	F25-29	8	3:15		
667	5:28:00	9179	HOLDEN, NELL	MINNEAPOLIS	MN	USA	F25-29	103	6:26		
177	3:35:05	3483	HOLLENSTEINER, LISA	EDINA	MN	USA	F55-59	7	4:13		
491	4:28:22	9214	HOLLINGSWORTH, SARA	DULUTH	MN	USA	F40-44	46	5:16		
434	4:17:22	6202	HOLMQUIST, ABNEY	MINNEAPOLIS	MN	USA	F30-34	58	5:03		
267	3:48:50	4601	HOLT, ROXANNE	EAU CLAIRE	WI	USA	F18-24	53	4:29		
712	6:38:38	7292	HOLTE, NINA	COON VALLEY	WI	USA	F50-54	73	7:49		
212	3:40:49	4455	HOUG, KATIE	BEMIDJI	MN	USA	F25-29	35	4:20		
188	3:36:35	3056	HOUGEN, BETH	EAU CLAIRE	WI	USA	F55-59	9	4:15		
83	3:09:58	2570	HOUSMAN, MOLLY	MERIDEN	NH	USA	F40-44	9	3:43		
455	4:21:25	7340	HOWE, SARAH	EAU CLAIRE	WI	USA	F18-24	86	5:08		
561	4:46:27	5272	HOY, CLAIRE	APPLETON	WI	USA	F18-24	106	5:37		
26	2:43:44	1471	HUEBERLI, MURIELE	GENEVA	SUI	SUI	F35-39	1	3:13		
526	4:37:15	5580	HUGHES, SHARON	VERONA	WI	USA	F50-54	53	5:26		
286	3:52:32	3318	HULTMAN, DEBRA	ELY	MN	USA	F50-54	25	4:34		
103	3:15:57	2341	HUTTON, DEVON	GRAND JUNCTION	CO	USA	F30-34	15	3:51		

GENDER	FINISH PLACE	TIME	BIB #	NAME	CITY	STATE	NAT	CLASS	CLASS PLACE	OVERALL PLACE	OVERALL PACE
217	3:41:14	4242	IHRY, BETH	EDINA	MN	USA	F45-49	23	4:20		
7	2:25:40	568	IMBERDORF, RAHEL	GENEVA	SUI	SUI	F25-29	1	2:51		
728	7:29:35	7092	IRVINE, CYNDY	AMHERST JCT	WI	USA	F60-64	35	8:49		
649	5:18:36	7280	ISAACSON, MOLLY	GERMANTOWN	WI	USA	F30-34	85	6:15		
276	3:50:45	9033	JACKSON, CARLYN	MINNEAPOLIS	MN	USA	F18-24	54	4:31		
263	3:47:59	2231	JAEGGER, ANNE	MINNEAPOLIS	MN	USA	F40-44	26	4:24		
606	5:00:38	8088	JAGIELO, DEANA	CHASKA	MN	USA	F18-24	116	5:58		
510	4:33:07	6086	JAMISON, MARGARET	STOUGHTON	WI	USA	F55-59	32	5:21		
442	4:18:33	8228	JANOWIAK, MARY	BOISE	ID	USA	F40-44	44	5:04		
570	4:49:13	6420	JARVIS, MARIA	MINNEAPOLIS	MN	USA	F45-49	55	5:40		
441	4:18:30	8127	JENSEN, HEATHER	RAMSEY	MN	USA	F18-24	82	5:04		
59	2:58:46	2502	JENSEN, LIV	HAILY	ID	USA	F40-44	5	3:30		
727	7:21:33	8097	JESIEV, ELIZABETH	MADISON	WI	USA	F30-34	96	8:39		
480	4:26:28	6536	JOE, TAMMY	EDEN PRAIRIE	MN	USA	F18-24	93	5:13		
226	3:42:28	5203	JOHNSON, ABBY	ROGERS CITY	MI	USA	F30-34	33	4:22		
495	4:29:35	7004	JOHNSON, ADRIANNE	ST. PAUL	MN	USA	F35-39	54	5:17		

WOMEN'S SLUMBERLAND AMERICAN BIRKEBEINER RESULTS

skate

Results by PrimeTime Timing



GENER FINISH PLACE	TIME	BIB #	NAME	CITY	STATE	NAT	CLASS	CLASS PLACE	OVERALL PACE
55	2:57.14	2415	MARION, JESSICA	BRUNSWICK	ME	USA	F 25-29	13	3:29
121	3:21:01	3616	MARION, STACEY	MADISON	WI	USA	F 25-29	22	3:56
147	3:28:34	2417	MARKET, JEWEL	BARRON	WI	USA	F 45-49	13	4:05
614	5:03:57	7234	MARQUARDT, LISA	ST LOUIS PARK	MN	USA	F 25-29	96	5:58
78	3:08:19	2501	MARSHALL, LINDSEY	ST. PAUL	MN	USA	F 25-29	17	3:42
14	2:37:51	512	MAX, SARAH	BEND	OR	USA	F 40-44	1	3:06
481	4:26:53	4473	MAYER, LAURA	NEW HOPE	MN	USA	F 18-24	94	5:14
522	4:36:21	6372	MCADAMS BUSCH, JULIA	AUSTIN	TX	USA	F 25-29	86	5:25
394	4:09:51	4484	MCALISTER, MADDIE	MINNEAPOLIS	MN	USA	F 60-64	14	4:54
19	2:40:28	509	MCCABE, LAURA	WINTHROP	WA	USA	F 45-49	1	3:09
99	3:14:04	2209	MCDONALD, ALLISON	WAUSAU	WI	USA	F 18-24	19	3:48
617	5:04:49	2277	MCDONALD, CAROLINE	WAUSAU	WI	USA	F 18-24	117	5:59
696	6:11:29	7131	MCDOWELL, ELSA	LAFAYETTE	CO	USA	F 30-34	92	7:17
723	7:04:15	8184	MCGINN, KELLIE	LAKEVILLE	MN	USA	F 18-24	139	8:19
531	4:38:45	6535	MCGINNITY, SUSIE	HOBART	MN	USA	F 45-49	48	5:28
171	3:33:42	2272	MCGOLDRICK, CAITLIN	DEEPHAVEN	MN	USA	F 18-24	31	4:11
280	3:51:53	5606	MCGRATH, TERESA	ST PAUL	MN	USA	F 35-39	26	4:33
98	3:14:02	2533	MCKELVEY, MARY	MINNEAPOLIS	MN	USA	F 45-49	8	3:48
669	5:31:06	7242	MCKLIVEN, MARGOT	EDINA	MN	USA	F 25-29	104	6:30
198	3:38:18	2667	MCNATT, SUSAN	NEEDHAM	MA	USA	F 45-49	19	4:17
385	4:08:15	5222	MEDLOCK, ANGELA	EVANSTON	IL	USA	F 25-29	62	4:52
573	4:49:56	6417	MEDO, MARGARET	MADISON	WI	USA	F 18-24	107	5:41
465	4:23:24	6459	MENG, MINDE	MISSOULA	MT	USA	F 35-39	50	5:10
710	6:38:24	5001	MENGE, BARBARA	MARENGO	IL	USA	F 65-69	10	7:49
467	4:23:33	5208	MENK, ALISON	MINNEAPOLIS	MN	USA	F 30-34	61	5:10
383	4:08:05	5097	MENK, MARY	SAINT PAUL	MN	USA	F 60-64	12	4:52
619	5:05:25	6253	MERKEL, CHRISTINE	SHOREWOOD	WI	USA	F 45-49	59	5:59
485	4:27:28	5428	MHLBAUER, KARISA	NEW GLARUS	WI	USA	F 30-34	62	5:15
253	3:46:06	8023	MILLER, ANNE	BOZEMAN	MT	USA	F 18-24	51	4:26
566	4:48:32	7083	MILLER, CLAIRE	MINNEAPOLIS	MN	USA	F 30-34	70	5:39
417	4:13:47	8059	MILLER, CLARE	TELLURIDE	CO	USA	F 25-29	68	4:59
628	5:11:43	6475	MILLER, PATRICIA	PINE ISLAND	MN	USA	F 50-54	62	6:07
91	5:59:13	9110	MINETZ, JOLEN ANYA	PAXTON	IL	USA	F 30-34	90	7:03
309	3:56:51	4568	MIRON KROLL, PHOEBE	MORA	MN	USA	F 40-44	35	4:39
685	5:50:30	7318	MITCHELL, RITA	MILWAUKEE	WI	USA	F 40-44	61	6:52
362	4:04:40	6524	MITCHELL, STEPHAMIE	SALT LAKE CITY	UT	USA	F 18-24	72	4:48
648	5:18:25	9080	MONAHAN, ERIN	HARTLAND	WI	USA	F 18-24	127	6:15
176	3:34:50	4254	MOORE, BRANDI	WINONA	MN	USA	F 35-39	19	4:13
130	3:24:02	3601	MORAVCHIK, SARAH	MASON	WI	USA	F 35-39	15	4:00
5	2:24:38	551	MORAVCOVA, KLARA	PRAGUE	CZE	CZE	F 30-34	2:50	
722	7:03:56	7113	MORELAND, DEBRA	APPLETON	WI	USA	F 55-59	49	8:19
579	4:50:58	4006	MORSE, ETHEL	HAYWARD	WI	USA	F 70-74	2	5:42
581	4:51:09	4355	MORSE, GRACE	WHITE BEAR LAKE	MN	USA	F 18-24	108	5:43
578	4:50:58	2482	MORSE, KRISTINA	HAYWARD	WI	USA	F 35-39	61	5:42
173	3:34:14	4632	MOUW, SUZANN	HAYWARD	WI	USA	F 50-54	19	4:12
665	5:26:52	7219	MOY, KIMBERLY	COKATO	MN	USA	F 18-24	130	6:25
445	4:19:02	4267	MUELLER, CAROLINE	MADISON	WI	USA	F 18-24	83	5:05
255	3:46:16	3320	MUNGER, DIANA	MINNEAPOLIS	MN	USA	F 45-49	29	4:26
362	3:00:18	558	MURPHY, MELEAH	HENDERSON	NV	USA	F 30-34	9	3:32
401	4:10:41	5210	NAGEL, ALLISON	FAIRPORT	NY	USA	F 30-34	55	4:55
219	3:41:28	3334	NAGEL, EMILY	RED WING	MN	USA	F 18-24	41	4:21
304	3:55:46	5450	NARVESON, KJERSTIN	EAGAN	MN	USA	F 18-24	61	4:37
211	3:40:17	2410	NARVESON, JENNIFER	ST LOUIS PARK	MN	USA	F 25-29	34	4:19
364	4:04:58	5502	NARVESON, MICHELLE	HAYWARD	WI	USA	F 25-29	57	4:48
596	4:55:44	8140	NEED, JASMINE	MILWAUKEE	WI	USA	F 18-24	113	5:48
378	4:07:43	4465	NESVOLD, LORI	MINNEAPOLIS	MN	USA	F 45-49	36	4:51
374	4:06:41	6374	NEWMAN, JULIE	SUPERIOR	WI	USA	F 50-54	35	4:50
373	4:06:40	6414	NEWMAN, MACKENZIE	SUPERIOR	WI	USA	F 18-24	76	4:50
721	6:53:30	8099	NICKEL, ELLEN	DEFOREST	WI	USA	F 55-59	48	8:06
54	2:55:41	524	NIEMI, PAULETTE	IRONWOOD	MI	USA	F 45-49	6	3:27
343	4:01:40	7312	NIGON, RENEE	MILWAUKEE	WI	USA	F 25-29	54	4:44
143	3:27:45	3335	NORDAHL, EMILY	ROCHESTER	MN	USA	F 18-24	27	4:04
184	3:36:10	3602	NYGAARD, SARAH	RICHFIELD	MN	USA	F 18-24	33	4:14
238	3:43:26	6207	OEBERBROECKLING, AMY	MINNEAPOLIS	MN	USA	F 25-29	38	4:23
525	4:37:13	2386	OCARIZ, ICIA C	SPOONER	WI	USA	F 18-24	101	5:26
349	4:02:20	6305	OESTERREICH, GINA	STILLWATER	MN	USA	F 50-54	31	4:45
56	2:58:05	556	OGSTON, JENA	DULUTH	MN	USA	F 40-44	4	3:30
27	2:43:47	518	OHEARIN, ERICA	TRAVERSE CITY	MI	USA	F 30-34	3	3:13
57	2:58:31	549	OJA, MICHELE	RIVER FALLS	WI	USA	F 50-54	4	3:30
521	4:36:08	9125	OLICHWIER, KATRINA	CHIPPEWA FALLS	WI	USA	F 25-29	85	5:25
472	4:24:45	8010	OLINE, ALICE	COLORADO SPRINGS	CO	USA	F 18-24	89	5:11
523	4:37:10	5228	OLSON, ANNIKA	BLOOMINGTON	MN	USA	F 18-24	100	5:26
91	4:09:19	5624	OLSON, TINA	RIVER FALLS	WI	USA	F 45-49	38	4:53
681	5:46:48	3673	OLSON, TRACY	EAU CLAIRE	WI	USA	F 30-34	88	6:48
339	4:00:40	6206	OOSTERHUIS, ALISON	WAUSAU	WI	USA	F 18-24	69	4:43
262	3:47:39	9146	OYE, MARI	CAMBRIDGE	MA	USA	F 25-29	43	4:28
524	4:37:12	6395	PALECEK, KRISTIN	BUTTERNUT	WI	USA	F 45-49	47	5:26
114	3:18:59	2484	PALMER, KRISTY	LARAMIE	WY	USA	F 35-39	13	3:54
281	3:51:54	5546	PARKS, RACHEL	MADISON	WI	USA	F 25-29	47	4:33
234	3:42:58	4026	PARSONS, ALI	MINNEAPOLIS	MN	USA	F 30-34	35	4:22
720	6:51:50	8201	PATEL, ANGELA	ROCHESTER	MN	USA	F 18-24	138	8:05
18	2:40:24	531	PATTERSON, KAITLYN	TRAVERSE CITY	MI	USA	F 25-29	5	3:09
44	2:50:59	1322	PATZER, HILARY	ST PAUL	MN	USA	F 35-39	5	3:21
290	3:53:34	5427	PAULSON, KARI	EAU CLAIRE	WI	USA	F 35-39	28	4:35
89	3:11:23	2471	PAUTSCH, KATHIE	HAYWARD	WI	USA	F 50-54	10	3:45
412	4:13:17	5482	PEARSALL, MARNIE	FOX POINT WI	WI	USA	F 45-49	42	4:58
735	8:29:11	534	PEARSON, JENNIFER	DULUTH	MN	USA	F 45-49	70	9:59
144	3:27:47	2473	PEDERSON, KAY	DELANO	MN	USA	F 35-39	17	4:04
535	4:39:19	5253	PENTEK, BRITTANY	COLUMBIA HEIGHTS	MN	USA	F 25-29	89	5:29
164	3:32:13	4405	PENTINMAKI, JENNIFER	SUN PRAIRIE	WI	USA	F 30-34	25	4:10
285	3:52:31	3598	PERA, SANDRA	WAKEFIELD	MI	USA	F 50-54	24	4:34
395	4:10:05	6382	PETERSEN, KATHRYN	DE PERE	WI	USA	F 25-29	63	4:54
249	3:45:28	2229	PETERSON, ANNA	YELLOWSTONE NATL PKWY	WI	USA	F 35-39	24	4:25
28	2:44:12	550	PETERSON, ANNALISA	DULUTH	MN	USA	F 35-39	2	3:13
340	4:00:48	4264	PETERSON, BRITT	ELK RIVER	MN	USA	F 30-34	49	4:43
237	3:43:08	3328	PETERSON, ELISHA	MINNEAPOLIS	MN	USA	F 18-24	45	4:23
501	4:30:35	5345	PETERSON, GRETCHEN	GREEN LAKE	WI	USA	F 25-29	81	5:18
67	3:04:30	2478	PETERSON, KIRA	MINNEAPOLIS	MN	USA	F 25-29	15	3:37
509	4:33:01	9226	PETERSON, SONJA	CAMBRIDGE	MA	USA	F 18-24	97	5:21
468	4:24:00	5311	PFUNDT, DOROTHEE	WATERFORD	WI	USA	F 45-49	44	5:11
161	3:31:39	2469	PHILLIPS, KARA	WEST BEND	WI	USA	F 40-44	16	4:09
471	4:24:13	6523	PHOTHIRATH, STARR	LINDSTROM	MN	USA	F 35-39	51	5:11
533	4:39:06	4574	PIERRE, REBECCA	MILWAUKEE	WI	USA	F 18-24	103	5:28
424	4:14:58	8202	PILLIFANT, LAURA	SOLDOTNA	AK	USA	F 50-54	39	5:00

GENER FINISH PLACE	TIME	BIB #	NAME	CITY	STATE	NAT	CLASS	CLASS PLACE	OVERALL PACE
36	2:47:31	563	PING, MEGAN	WINONA	MN	USA	F 35-39	3	3:17
454	4:21:24	5431	PIONTKOWSKI, KATHERINE	OSHKOSH	WI	USA	F 35-39	47	5:08
461	4:22:35	4486	PLACHETKA, MAE	RICE LAKE	WI	USA	F 18-24	87	5:09
419	4:14:09	5426	PODKAMINER, KARA	WASHINGTON	DC	USA	F 35-39	43	4:59
707	6:35:33	7015	POLLOCK, AMANDA	CHIPPEWA FALLS	WI	USA	F 25-29	110	7:45
266	3:48:45	3054	POLLOCK, ANN	MADISON	WI	USA	F 65-69	2	4:29
413	4:13:17	3225	PONSONNET, ANNIE	JOUY EN JOSAS	FRA	FRA	F 65-69	5	4:58
508	4:32:55	5120	POPP, TONI	PHILLIPS	WI	USA	F 65-69	6	5:21
375	4:06:58	5215	POTYONDY-SMITH, ANDREA	BROOKLYN PARK	MN	USA	F 35-39	35	4:51
80	3:08:52	2388	PRIBYL, JACKIE	DULUTH	MN	USA	F 25-29	19	3:42
613	5:03:47	7222	PRILLWITZ, KRISTEN	MINNEAPOLIS	MN	USA	F 35-39	63	5:57
603	4:58:39	7388	PRITCHARD, ZOE	AMES	IA	USA	F 18-24	115	5:51
469	4:24:02	6278	PROCTOR, DEBRA	HAYWARD	WI	USA	F 45-49	45	5:11
435	4:17:35	5525	PROKOSCH, PATRICIA	MENDOTA HEIGHTS	MN	USA	F 50-54	43	5:03
338	4:00:06	5319	PRUD'HOMME, EMILY	SEATTLE	WA	USA	F 45-49	35	4:42
129	3:24:02	8171	PRUSZENSKI, JORDAN MARIE	NORTHFIELD	MN	USA	F 18-24	24	4:00
235	3:42:58	4418	QUESNELL, JODY	ARDEN HILLS	MN	USA	F 45-49	28	4:22
194	3:37:25	4364	RADANT, HANNAH	ST PAUL	MN	USA	F 30-34	28	4:16
592	4:53:30	7226	RADDE, LAURA	MINNEAPOLIS	MN	USA	F 30-34	74	5:45
115	3:19:36	3388	RADTKE, JANNA	DULUTH	MN	USA	F 30-34	17	3:55
351	4:02:56	4307	RAHEL, DEBORAH	EAU CLAIRE	WI	USA	F 50-54	32	4:46
408	4:12:39	3485	RAMSEY, LISA	WINONA	MN	USA	F 40-44	43	4:57
77	3:07:42	2213	RANTALA, AMY	EAU CLAIRE	WI	USA	F 40-44	8	3:41
160	3:31:36	3294	RASMUSSEN, DANA	HAYWARD	WI	USA	F 40-44	15	4:09
259	3:46:37	4519	RASMUSSEN, MELANIE	MINOCOQA	WI	USA	F 30-34	37	4:27
542	4:41:31	6117	REBN, WENDY	PARK FALLS	WI				

WOMEN'S SLUMBERLAND AMERICAN BIRKEBEINER RESULTS

skate

Results by PrimeTime Timing

slumberland
FURNITURE

GENDER	FINISH	PLACE	TIME	BIB #	NAME	CITY	STATE	NAT	CLASS	CLASS	OVERALL	PLACE	PACE
416	4:13:31	6464	SMITH, NAOMI	MADISON	WI	USA	F 35-39	42	4:58				
498	4:29:59	5390	SNOW, JOANNE	MADISON	WI	USA	F 40-44	48	5:18				
306	3:56:04	4576	SOLUM, RENATA	EXCELSIOR	MN	USA	F 25-29	49	4:38				
111	3:18:06	2075	SONNESYN, JILL	PLYMOUTH	MN	USA	F 50-54	13	3:53				
11	2:32:46	511	SONNESYN, MARIT	PLYMOUTH	MN	USA	F 18-24	3	3:00				
534	4:39:19	8192	SORENSEN, KIM	PLYMOUTH	MN	USA	F 50-54	54	5:29				
347	4:02:11	5470	SORENSEN, MAGGIE	ROCHESTER	MN	USA	F 30-34	51	4:45				
318	3:58:12	4417	STAMMER, JODI	CHAMPLIN	MN	USA	F 40-44	36	4:40				
584	4:51:51	7227	STANGLER, LAURA	CHICAGO	IL	USA	F 18-24	109	5:43				
118	3:20:26	3488	STATZ, MARIA	WISCONSIN RAPIDS	WI	USA	F 30-34	19	3:56				
355	4:03:28	6245	STELL, CARIE	ALTOONA	WI	USA	F 25-29	55	4:46				
372	4:06:06	6472	STEINMETZ, OLIVIA	MADISON	WI	USA	F 18-24	75	4:50				
361	4:04:38	3487	STELPFUG, MAKENNA	WAUKESHA	WI	USA	F 18-24	71	4:48				
672	5:38:10	7130	STEUER, ELIZABETH	MINNEAPOLIS	MN	USA	F 25-29	105	6:38				
41	2:48:50	421	STEWART, BRANDY	BOZEMAN	MT	USA	F 35-39	4	3:19				
294	3:53:46	5342	STEWART, ERYN	EDEN PRAIRIE	MN	USA	F 18-24	57	4:35				
159	3:31:14	2514	STEWART, MARIANNE	KAKABEKA FALLS	ON	CAN	F 40-44	14	4:09				
695	6:10:07	7241	STOLEE, MARA	GOLDEN VALLEY	MN	USA	F 18-24	133	7:15				
602	4:58:24	9117	STORCK, JULIE	ST PAUL	MN	USA	F 25-29	95	5:51				
23	2:42:04	1544	STRANDBERG, KRISTINA	STECKHOLM	SWE	SWE	F 40-44	2	3:11				
180	3:35:30	3336	STRZOK, EMILY	DULUTH	MN	USA	F 30-34	26	4:14				
296	3:54:40	5362	STULL, JANE	LA CROSSE	WI	USA	F 30-34	41	4:36				
153	3:30:07	3603	STUMPF, SARAH	GREEN BAY	WI	USA	F 45-49	14	4:07				
61	2:59:28	561	SUSSEX, DEBORAH	DURANGO	CO	USA	F 50-54	6	3:31				
273	3:50:27	8200	SWAIN, LARISSA	CHEYENNE	WY	USA	F 30-34	39	4:31				
590	4:53:24	5435	SWANSON, KELLIN	RICHFIELD	MN	USA	F 18-24	111	5:45				
137	3:25:16	3403	SWIFT, JENNIFER	HAYWARD	WI	USA	F 40-44	12	4:01				
520	4:35:55	8249	SYGULLA, MOLLY	LAKEVILLE	MN	USA	F 25-29	84	5:25				
661	5:23:58	7275	SVKES, MICHELE	MADISON	WI	USA	F 55-59	44	6:21				
342	4:01:34	4341	SYTH, ERIN	MADISON	WI	USA	F 35-39	32	4:44				
241	3:44:02	6413	TAGGART, LIZZIE	BOZEMAN	MT	USA	F 25-29	39	4:24				
426	4:15:05	3098	TAYLOR, LESLIE	MADISON	WI	USA	F 50-54	40	5:00				
100	3:14:17	565	TEDLUND, ROBIN	DULUTH	MN	USA	F 55-59	3	3:49				
425	4:15:01	5625	TELISAK, TINA	EAU CLAIRE	WI	USA	F 30-34	56	5:00				
71	3:05:11	4294	TERENTEVA, DARIA	ST PETER	MN	USA	F 18-24	11	3:38				
511	4:33:24	5286	TESKE, DANA	FITCHBURG	WI	USA	F 25-29	82	5:22				
492	4:28:27	4477	TESKE, LISA	OSHKOSH	WI	USA	F 50-54	52	5:16				
73	3:05:23	2494	THEIS, LAURA	KETCHUM	ID	USA	F 30-34	10	3:38				
76	3:07:26	2672	THRASHER, TASHA	STEAMBOAT SPRINGS	CO	USA	F 40-44	7	3:41				
42	2:49:01	537	TOFFE, ALENA	DULUTH	MN	USA	F 18-24	7	3:19				
612	5:03:41	6087	TORKELSON, MARIE	ZUMBROTA	MN	USA	F 60-64	28	5:57				
90	3:11:34	542	TORRESANI, JOELLEN	MIDDLETON	WI	USA	F 50-54	11	3:45				
701	6:19:13	6083	TOURNOUR, KATHLEEN	PLYMOUTH	WI	USA	F 50-54	71	7:26				
733	8:05:09	7030	TREMEL, BARBARA	WAUKESHA	WI	USA	F 60-64	37	9:31				
458	4:22:08	5437	TROSTEL, KENDRICK	BILLINGS	MT	USA	F 50-54	47	5:08				
174	3:34:45	3515	TURANY, MEREDITH	MADISON	WI	USA	F 35-39	18	4:13				
341	4:01:31	5090	TUREK, LORI	GREEN BAY	WI	USA	F 50-54	29	4:44				
732	7:49:36	6418	TURNBULL, MARGARET	MADISON	WI	USA	F 40-44	64	9:12				
439	4:18:25	5634	ULLRICH, TRISH	MILLWAUKEE	WI	USA	F 50-54	44	5:04				
734	8:09:46	5117	ULMER, SUZANNE	HAYWARD	WI	USA	F 65-69	12	9:36				
282	3:52:05	4207	UMBARGER, ALISON	APPLETON	WI	USA	F 25-29	48	4:33				
541	4:40:54	7236	USCLOWSKI, LOREN	DES MOINES	IA	USA	F 40-44	51	5:30				
384	4:08:08	4389	VAN DAM, JEAN	BOYNE CITY	MI	USA	F 65-69	3	4:52				
607	5:00:47	7307	VAN HALE, RACHEL	MINNEAPOLIS	MN	USA	F 30-34	78	5:54				
518	4:35:02	5462	VANMIEGHEM, LINDSAY	GREEN BAY	WI	USA	F 18-24	99	5:24				
489	4:27:56	8243	VERANT, MICHELLE	MADISON	WI	USA	F 30-34	63	5:15				

GENDER	FINISH	PLACE	TIME	BIB #	NAME	CITY	STATE	NAT	CLASS	CLASS	OVERALL	PLACE	PACE
269	3:48:55	3604	VERDOLIVA, SARAH	MINNEAPOLIS	MN	USA	F 25-29	44	4:29				
640	5:15:26	6376	VERGERONT, KACIE	VERONA	WI	USA	F 25-29	97	6:11				
58	2:58:45	543	VIGLAND, SUSAN	TRAVERSE CITY	MI	USA	F 45-49	7	3:30				
310	3:57:03	4319	VIRANT, EMILY	ST PAUL	MN	USA	F 30-34	43	4:39				
638	5:14:24	8226	VON HUENE, MARLIESE	MERIDIAN	ID	USA	F 18-24	124	6:10				
432	4:16:28	5370	VYHANEK, JEANETTE	MINNEAPOLIS	MN	USA	F 25-29	71	5:02				
216	3:40:58	3055	WAGAR, ANN	GAYLORD	MI	USA	F 50-54	20	4:20				
123	3:22:26	3599	WAGNER, SANDY	BARABOO	WI	USA	F 50-54	14	3:58				
573	4:50:39	6373	WALK, JULIA	IOWA CITY	IA	USA	F 25-29	92	5:42				
668	5:29:00	7319	WALLIN, RITA	ST PAUL	MN	USA	F 55-59	45	6:27				
571	4:49:14	6419	WALSH, MARGARET	CHICAGO	IL	USA	F 55-59	39	5:40				
692	5:59:23	8098	WALTERS, ELIZABETH	RICHFIELD	MN	USA	F 30-34	91	7:03				
204	3:38:55	4631	WARD, SUSAN	AFTON	MN	USA	F 35-39	21	4:18				
631	5:12:31	9038	WARDROPPER, CHLOE	MADISON	WI	USA	F 30-34	82	6:08				
708	6:38:08	8050	WATKINS, CATHERINE	EVANSTON	IL	USA	F 30-34	94	7:48				
64	3:02:46	1459	WEAVER, MEGAN	STILLWATER	MN	USA	F 18-24	9	3:35				
246	3:44:50	3638	WEBER, THERESA	DULUTH	MN	USA	F 25-29	41	4:25				
206	3:39:18	4413	WEDDLE, JESSICA	WAUSAU	WI	USA	F 35-39	22	4:18				
107	3:16:56	3548	WEIER, PAMELA	MAHTOMEDI	MN	USA	F 55-59	4	3:52				
88	3:11:04	3605	WEIN, SARAH	ST PAUL	MN	USA	F 30-34	13	3:45				
407	4:12:38	5014	WEIUM, KAREN	SAINT PAUL	MN	USA	F 55-59	25	4:57				
233	3:42:53	5573	WELLS, SARA	WEST ALLIS	WI	USA	F 45-49	27	4:22				
583	4:51:34	5053	WEYER, BONNIE	LOYAL	WI	USA	F 60-64	26	5:43				
399	4:10:28	6205	WHALEY, ALEXIS	FLORENCE	WI	USA	F 35-39	39	4:55				
393	4:09:47	4478	WHEELER, LISA	BLOOMINGTON	MN	USA	F 60-64	13	4:54				
517	4:35:00	8058	WICKLUND, CLARA	MORNING ON ST CROIX	MN	USA	F 18-24	98	5:24				
186	3:36:32	2650	WICKLUND, SOFIE	MARINE ON ST CROIX	MN	USA	F 18-24	35	4:15				
94	3:13:07	2641	WIDDER, SARAH	MADISON	WI	USA	F 30-34	14	3:47				
117	3:20:25	4423	WIGHTMAN, JOELLE	ORONO	ME	USA	F 18-24	21	3:56				
443	4:18:33	7155	WILKINSON-RYAN, IVY	NORWICH	VT	USA	F 30-34	59	5:04				
225	3:42:24	9123	WILLIAMS, KATHRYN	ST CLOUD	MN	USA	F 18-24	43	4:22				
146	3:28:20	2500	WILLIAMS, LINDSAY	MINNEAPOLIS	MN	USA	F 30-34	24	4:05				
644	5:17:14	8012	WILSON, AMANDA	LAKEVILLE	MN	USA	F 18-24	125	6:13				
191	3:37:15	6255	WILSON, CLAIRE	MINNEAPOLIS	MN	USA	F 40-44	20	4:16				
222	3:41:47	3410	WILSON, JESSICA	SHOREWOOD	MN	USA	F 45-49	24	4:21				
453	4:21:22	5363	WISDOM, JANET	HAYWARD	WI	USA	F 55-59	30	5:07				
452	4:21:17	5494	WISDOM, MEGHAN	HAYWARD	WI	USA	F 18-24	85	5:07				
275	3:50:40	4271	WISNESKI, CHANDRA	AMHERST	NH	USA	F 25-29	45	4:31				
247	3:44:56	6396	WODZINSKI, KRISTIN	MARQUETTE	MI	USA	F 35-39	23	4:25				
289	3:53:10	4607	WOESTE, SARA	GOLDEN VALLEY	MN	USA	F 35-39	27	4:34				
367	4:05:44	4247	WOLD, BONNIE	MINNEAPOLIS	MN	USA	F 30-34	52	4:49				
312	3:57:30	4456	WOLD, KATIE	MENDOTA HEIGHTS	MN	USA	F 25-29	51	4:39				
626	5:09:34	7206	WOLSKIE, KATHRYN	TINLEY PARK	IL	USA	F 18-24	121	6:04				
213	3:40:54	2495	WOODBECK, LAURA	MINNEAPOLIS	MN	USA	F 25-29	36	4:20				
645	5:17:19	7088	WRIGHT-MACLEOD, CORINNE	MINNEAPOLIS	MN	USA	F 40-44	60	6:13				
590	5:56:05	7207	WYATT, KATHRYN	ST PAUL	MN	USA	F 30-34	89	6:59				
640	4:40:48	7153	YELLE, HEATHER	SARTELL	MN	USA	F 18-24	104	5:30				
422	4:14:31	4479	YEWER, LISA	HARTLAND	WI	USA	F 60-64	17	4:59				
634	5:13:04	7009	YOUNG, ALISON	ST PAUL	MN	USA	F 50-54	63	6:08				
20	2:41:01	513	YOUNGMAN, ELIZABETH	SUN VALLEY	ID	USA	F 55-59	1	3:09				
390	4:09:14	4682	ZABROWSKI, AIMEE	LA CROSSE	WI	USA	F 35-39	37	4:53				
604	4:59:45	6473	ZENS, ORIANA	AUSTIN	TX	USA	F 30-34	77	5:53				
81	3:09:57	2281	ZIEGLER, CHANDRA	CRYSTAL FALLS	MI	USA	F 30-34	11	3:43				
664	5:26:34	5509	ZIEGLER, NANCY	DULUTH	MN	USA	F 65-69	8	6:24				
165	3:32:30	4506	ZITZER, MARYPAT	BOZEMAN	MT	USA	F 60-64	4	4:10				
548	4:44:07	6443	ZUCK, MELISSA	ESKO	MN	USA	F 40-44	52	5:34				

MEN'S AMERICAN BIRKEBEINER RESULTS

classic

Results by PrimeTime Timing

slumberland
FURNITURE

GENDER	FINISH	PLACE	TIME	BIB #	NAME	CITY	STATE	NAT	CLASS	CLASS	OVERALL	PLACE	PACE
789	5:28:56	13440	AARONS, TIM	MAPLE GROVE	MN	USA	M 55-59	107	5:59				
728	5:20:29	13225	ABBOTT, BOB	FOREST LAKE	MN	USA	M 60-64	79	5:50				
593	4:58:15	13259	ADAM, DAVID	FRANKLIN	WI	USA	M 50-54	102	5:25				
871	5:40:10	16228	ADAMS, CRAIG	HARTLAND	WI	USA	M 50-54	145	6:11				
240	4:03:43	11311	ADAMS, KENT	SARONA	WI	USA	M 55-59	25	4:26				
667	5:09:39	13365	ADAMS, MICHAEL	CHRIST CHURCH	BRB	BRB	M 45-49	82	5:38				
1519	8:12:08	16320	ADAMS, MICHAEL	PARK CITY	UT	USA	M 60-64	183	8:57				
501	4:47:46	13305	ADOX, JIM	ANN ARBOR	MI	USA	M 45-49	67	5:14				
753	5:24:23	12386	AFZALI, SEYAMACK	ST LOUIS PARK	MN	USA	M 30-34	53	5:54				
191	3:56:01	11062	AGRE, JAMES	EXCELSIOR	MN	USA	M 65-69	2	4:17				
131	3:47:09	11076	AHLERS, MARK	ROSEVILLE	MN	USA	M 50-54	24	4:08				
1048	6:06:30	18031	AITTAMA, CRAIG	PLOVER	WI	USA	M 50-54	158	6:40				
231	4:02:29	11373	AJAX, THOMAS	ROBBINSDALE	MN								

MEN'S SLUMBERLAND AMERICAN BIRKEBEINER RESULTS

classic

Results by PrimeTime Timing

slumberland
FURNITURE

GENDER	FINISH	PLACE	TIME	BIB #	NAME	CITY	STATE	NAT	CLASS	CLASS	OVERALL	PLACE	PACE
341	4:21:00	11089	BASSETTE, JOHN		RHINELANDER	WI	USA	M 55-59	37	4:45			
830	5:34:18	14264	BATEMAN, DAVID		MILWAUKEE	WI	USA	M 30-34	62	6:05			
1148	6:22:21	14073	BATES, RICHARD		SALESVILLE	WI	USA	M 65-69	75	6:57			
841	5:36:10	15208	BATSTONE, ANDREW		LANESBORO	MN	USA	M 50-54	141	6:07			
165	3:52:37	11340	BATZLI, OLIVER		MADISON	WI	USA	M 18-24	30	4:14			
504	4:47:53	12377	BATZLI, SAM		MADISON	WI	USA	M 50-54	81	5:14			
1279	6:49:04	19079	BAUER, JEFF		INVER GROVE HEIGHTS	MN	USA	M 25-29	77	7:26			
924	5:47:20	13394	BAUER, PETER		ST PAUL	MN	USA	M 35-39	66	6:19			
1471	7:45:37	17178	BAUER, RAY		BLUE ISLAND	IL	USA	M 45-49	166	8:28			
1135	6:19:31	14082	BAUER, WILLIAM		CABLE	WI	USA	M 65-69	72	6:54			
13	3:11:53	383	BEAN, CHRISTIAN		MONTPELIER	VT	USA	M 50-54	3	3:29			
297	4:11:59	12229	BEATTIE, CHRIS		LAKE PLACID	NY	USA	M 65-69	5	4:35			
966	5:55:03	14008	BECKER, DON		MADISON	WI	USA	M 60-64	113	6:27			
1408	7:19:58	19165	BEDARD-PARKER, SEAN		DULUTH	MN	USA	M 45-49	163	8:00			
141	3:49:10	11312	BEDNAR, KEVIN		TURLOCK	CA	USA	M 18-24	24	4:10			
9	3:10:14	301	BEDNARSKI, PIOTR		MINNEAPOLIS	MN	USA	M 45-49	1	3:28			
1363	7:08:53	15433	BEEZLEY, STEVEN		BANGOR	WI	USA	M 65-69	102	7:48			
1272	6:47:42	15074	BEHNE, LARRY		AMERY	WI	USA	M 65-69	91	7:25			
653	5:07:33	14343	BEHREND, KEITH		VERONA	WI	USA	M 35-39	46	5:36			
675	5:11:38	13417	BEHREND, SAMUEL		BRUCE	WI	USA	M 25-29	50	5:40			
934	5:48:53	13021	BEHREND, TIM		HASTINGS	MN	USA	M 60-64	109	6:21			
97	3:39:54	356	BEHREND, WYATT		HASTINGS	MN	USA	M 18-24	16	4:00			
1238	6:40:07	15354	BEILKE, LOREN		BAXTER	MN	USA	M 55-59	192	7:16			
258	4:06:19	12012	BEIRL, RICHARD		NEENAH	WI	USA	M 60-64	12	4:29			
1129	6:18:57	14323	BEITHON, JOEL		NORTHFIELD	MN	USA	M 50-54	170	6:53			
480	4:43:22	12245	BELL, DAVID		MADISON	WI	USA	M 50-54	77	5:09			
1230	6:38:13	14346	BENGTSON, KEVIN		MINNEAPOLIS	MN	USA	M 40-44	86	7:14			
1407	7:19:54	70208	BENNETT, DAVID		MANTOPEL	MN	USA	M 70-74	26	8:00			
1081	6:10:51	18072	BENNETT, JACKSON		NEW HOPE	MN	USA	M 18-24	116	6:45			
537	4:52:06	30007	BENNETT, JAMES		ROCHESTER	MN	USA	M 55-59	64	5:19			
156	3:51:19	332	BENNETT, STEPHEN		MINNEAPOLIS	MN	USA	M 35-39	14	4:12			
318	4:14:48	14254	BENTON, CONNOR		OAKLAND	CA	USA	M 18-24	59	4:38			
709	5:17:23	14435	BENTON, STEVEN		MINNETONKA	MN	USA	M 55-59	96	5:46			
1085	6:11:04	15203	BERENDT, ALAN		MILWAUKEE	WI	USA	M 55-59	167	6:45			
488	4:45:04	13011	BERENS, MARK		OAKDALE	MN	USA	M 55-59	58	5:11			
136	3:48:44	373	BERG, JEFF		MINNEAPOLIS	MN	USA	M 45-49	20	4:10			
1520	8:13:15	18114	BERG, KYLE		CHIPPEWA FALLS	WI	USA	M 55-59	240	8:58			
938	5:50:06	19036	BERGER, CHRISTOPHER		MINNEAPOLIS	MN	USA	M 40-44	67	6:22			
286	4:10:09	12295	BERGSTROM, JOHN		DULUTH	MN	USA	M 60-64	16	4:33			
1062	6:08:35	19156	BERGSTROM, RYAN		DULUTH	MN	USA	M 40-44	74	6:42			
472	4:41:38	12308	BERRY, KEITH		BRECKENRIDGE	CO	USA	M 45-49	62	5:07			
915	5:46:13	17141	BETTILYON, KYLE		COLUMBUS	WI	USA	M 30-34	65	6:18			
947	5:52:17	15381	BIDERMAN, MIKE		IOWA CITY	IA	USA	M 35-39	71	6:24			
1008	6:02:19	15375	BIEBEL, MATTHEW		PEWAUKEE	WI	USA	M 45-49	121	6:35			
222	4:01:40	12253	BILITZ, ERIC		FOND DU LAC	WI	USA	M 18-24	43	4:24			
511	4:48:19	13300	BILITZ, JEFFREY		FOND DU LAC	WI	USA	M 50-54	84	5:15			
960	5:53:51	70314	BISCHOFF, JOHN		LAKELAND SHORES	MN	USA	M 70-74	10	6:26			
485	4:44:55	13437	BISEL, THOMAS		NORTHFIELD	MN	USA	M 40-44	38	5:11			
1203	6:32:49	15317	BJORKLUND, JOHN		SPONNER	WI	USA	M 50-54	184	7:09			
1375	7:11:23	15331	BJORKLUND, JOSEPH		WEBSTER	WI	USA	M 45-49	161	7:51			
516	4:48:49	14204	BLACK, ALEXANDER		BOULDER JUNCTION	WI	USA	M 25-29	41	5:15			
1042	6:06:02	13207	BLACK, ANDREW		LAKE BARRINGTON	IL	USA	M 65-69	58	6:39			
68	3:34:43	11347	BLADEL, RANDAL		GRANGER	IN	USA	M 60-64	1	3:54			
484	4:44:19	13291	BLASKOWSKI, JAMES		OSHKOSH	WI	USA	M 40-44	37	5:10			
311	4:14:14	11361	BLOOM, SCOTT		EDINA	MN	USA	M 55-59	33	4:37			
1488	7:54:10	17172	BLOOMBERG, PAUL		MENDOTA HEIGHTS	MN	USA	M 55-59	232	8:37			
648	5:06:58	13253	BLOOMQUIST, DAN		MASON	WI	USA	M 50-54	114	5:35			
706	5:16:07	12247	BLOW, DENNIS		MINOCQUA	WI	USA	M 55-59	94	5:45			
1544	8:44:16	15364	BOHNHORST, MARK		MINNEAPOLIS	MN	USA	M 65-69	128	9:32			
751	5:24:15	13366	BOLGER, MICHAEL		MINOCQUA	WI	USA	M 50-54	131	5:54			
1434	7:29:29	70305	BOLITHO, JAMES H.		VERONA	WI	USA	M 70-74	28	8:10			
15	3:13:53	302	BOLLANDSAS, OLE MARTIN		LORENSKOG	NOR	NOR	M 40-44	1	3:32			
894	5:43:08	14457	BOLLFRASS, WILLIAM		RHINELANDER	WI	USA	M 35-39	62	6:14			
1193	6:30:08	18071	BOLTON, JACK		MADISON	WI	USA	M 25-29	72	7:06			
400	4:29:51	12254	BOLWERK, ERIC		WAUPACA	WI	USA	M 18-24	67	4:54			
794	5:29:38	18081	BOLWERK, JEFF		WAUPACA	WI	USA	M 50-54	136	6:00			
1347	7:04:37	17036	BONADURER, DANIEL		MISSOULA	MT	USA	M 45-49	158	7:43			
1020	6:03:31	15204	BONIFILLI, DUATIS, ALBERT		SANTA COLOMA	AND	AND	M 50-54	156	6:37			
993	6:00:38	14296	BOODY, GEORGE		MINNEAPOLIS	MN	USA	M 65-69	54	6:33			
383	4:27:35	12066	BORCHERT, KEN		DULUTH	MN	USA	M 65-69	9	4:52			
187	3:55:48	11369	BORZECKI, STANLEY		ARMSTRONG CREEK	WI	USA	M 55-59	15	4:17			
470	4:40:44	12391	BOSS, STEVEN		HAYWARD	WI	USA	M 60-64	44	5:06			
1449	7:34:21	15258	BOTHUN, DARALD		ROCHESTER	MN	USA	M 65-69	112	8:16			
640	5:05:20	12053	BOTTOMLEY, BRENT		WINNIPEG	MB	CAN	M 60-64	67	5:33			
1424	7:25:39	19178	BOUWKAMP, TIM		MADISON	WI	USA	M 30-34	100	8:06			
190	3:55:54	12230	BOWMAN, CHRIS		MINNEAPOLIS	MN	USA	M 25-29	24	4:17			
1455	7:36:36	16014	BOWMAN, REB		PLYMOUTH	MN	USA	M 60-64	173	8:18			
679	5:12:18	14452	BOXRUCKER, TRAVIS		MADISON	WI	USA	M 35-39	49	5:41			
10	3:10:33	311	BOYCE, JAKE		DULUTH	MN	USA	M 25-29	3	3:28			
419	4:34:17	13357	BOYER, MATT		EAGAN	MN	USA	M 35-39	28	4:59			
159	3:51:51	11065	BOYLE, JEFF		LA CROSSE	WI	USA	M 60-64	6	4:13			
705	5:15:48	13232	BRAATEN, BRUCE		MINNESOTA CITY	MN	USA	M 55-59	93	5:45			
1171	6:26:28	14066	BRADBURY, KEN		BROOKLYN	WI	USA	M 60-64	137	7:02			
390	4:28:33	19031	BRANCH, CARL		MINNEAPOLIS	MN	USA	M 18-24	65	4:53			
344	4:21:34	19060	BRANCH, ERIC		ALEXANDRIA	MN	USA	M 18-24	61	4:45			
144	3:49:29	353	BRANSKY, JOEL		DULUTH	MN	USA	M 18-24	25	4:10			
1059	6:08:09	15205	BRAUN, ALLAN		SWEET HOME	OR	USA	M 35-39	83	6:42			
1245	6:41:10	15417	BREIDENBACH, SAM		MADISON	WI	USA	M 55-59	195	7:18			
462	4:39:16	13401	BRENDAL, RANDY		WASCA	MN	USA	M 45-49	59	5:05			
145	3:49:32	12259	BREUER, ERIK		MARINETTE	WI	USA	M 18-24	26	4:10			
939	5:35:50	15347	BREUER, KURT		MARINETTE	WI	USA	M 55-59	116	6:06			
1474	7:45:49	18087	BRINCKERHOFF, JOE		INDIANAPOLIS	IN	USA	M 45-49	169	8:28			
1235	6:39:31	16332	BROOKS, NATHANIEL		MADISON	WI	USA	M 40-44	87	7:16			
681	5:12:27	18115	BROTHERTON, LARRY		ALISO VIEJO	CA	USA	M 60-64	71	5:41			
928	5:47:49	15298	BROUSSOU, JACQUES		TARENTAISE VAUVERGNE	R	FRA	M 65-69	51	6:19			
4	3:01:27	384	BROWN, ANDREW		ST PAUL	MN	USA	M 25-29	1	3:18			
1103	6:14:21	14067	BROWNELL, KURT		SPARTA	WI	USA	M 55-59	172	6:48			
791	5:29:26	35037	BRUMBAGH, ERNEST H		ROCKFORD	MI	USA	M 65-69	36	5:59			
237	4:03:23	360	BRUMBAGH, MIKE		ROSELVILLE	MN	USA	M 55-59	23	4:26			
1046	6:06:22	14072	BRUSKEWITZ, REG		WAUNAKEE	WI	USA	M 65-69	61	6:40			
1104	6:14:29	14440	BUCHMAN, TERRYLL		SPRINGBROOK	WI	USA	M 60-64	127	6:49			
290	4:10:52	11350	BUDE, RICHARD		PLYMOUTH	MN	USA	M 50-54	47	4:34			
257	4:05:38	381	BUDZINSKI, DAMIAN		EAU CLAIRE	WI	USA	M 45-49	38	4:28			
1183	6:28:17	15304	BUELL, JEFF		MENDOTA HEIGHTS	MN	USA	M 50-54	179	7:04			

GENDER	FINISH	PLACE	TIME	BIB #	NAME	CITY	STATE	NAT	CLASS	CLASS	OVERALL	PLACE	PACE
417	4:33:25	12359	BUFFINGTON, PATRICK		DULUTH	MN	USA	M 18-24	71	4:58			
494	4:45:53	13280	BUHR, GORD		WINNIPEG	MB	CAN	M 45-49	65	5:12			
720	5:18:58	13017	BURCH, ROBERT		EAU CLAIRE	WI	USA	M 65-69	31	5:48			
267	4:07:16	19041	BURGUIERE, CYRIL		MARTIN CITY	MT	USA	M 35-39	21	4:30			
1322	6:58:15	15415	BURKE, RYAN		INDIANAPOLIS	IN	USA	M 50-54	200</				

MEN'S SLUMBERLAND AMERICAN BIRKEBEINER RESULTS

classic

Results by PrimeTime Timing

slumberland
FURNITURE

GENDER	FINISH	PLACE	TIME	BIB #	NAME	CITY	STATE	NAT	CLASS	CLASS	OVERALL	PLACE	PACE
658	5:08:11	11249	DEETZ, DANIEL	LA CROSSE	WI	USA	M 55-59	82	5:36				
379	4:27:15	12296	DEFORD, JOHN	MEQUON	WI	USA	M 55-59	41	4:52				
523	4:49:51	13018	DEGROOT, ROGER	CEDAR FALLS	IA	USA	M 70-74	3	5:16				
306	4:13:38	12398	DEHLER, THOMAS	INTERNATIONAL FALLS	MN	USA	M 30-34	29	4:37				
645	5:06:18	14055	DELFORGE, DAVID	CHANHASSEN	MN	USA	M 65-69	25	5:34				
909	5:45:18	16221	DELLA PORTA, CHAZ	PORT TOWNSEND	WA	USA	M 50-54	148	6:17				
801	5:30:27	13246	DELONG, CHRISTOPHER	SEATTLE	WA	USA	M 18-24	100	6:00				
1495	7:59:28	17088	DELWICHE, JAMES	BROOKFIELD	WI	USA	M 55-59	234	8:43				
1445	7:32:41	13404	DEPREY, RENO	ANCHORAGE	AK	USA	M 85-99	1	8:14				
60	3:32:20	11247	DEROMA, DAN	PLYMOUTH	MN	USA	M 30-34	6	3:52				
932	5:48:39	16060	DEROMA, JIM	CABLE	WI	USA	M 55-59	134	6:20				
1378	7:11:37	16062	DEROSE, JOE	MADISON	WI	USA	M 50-54	206	7:51				
849	5:36:56	14304	DESANTIS, JOE	REDDING	CT	USA	M 45-49	103	6:08				
1086	6:11:10	16371	DETTLE, THOMAS	SARONA	WI	USA	M 50-54	164	6:45				
1144	6:21:52	15076	DEVANIE, MICHAEL	HAYWARD	WI	USA	M 65-69	73	6:57				
1332	7:01:54	13058	DEVERELL, DAVID	PLOVER	WI	USA	M 50-54	202	7:40				
1376	7:11:31	18079	DEVERELL, JAY	WOODBURY	MN	USA	M 45-49	162	7:51				
463	4:39:30	13451	DEZELAR, WILLIAM	MINNEAPOLIS	MN	USA	M 45-49	60	5:05				
1180	6:27:55	15300	DICKENS, JAMES	NAPEVILLE	IL	USA	M 50-54	178	7:03				
1490	7:55:15	19167	DICKINSON, SETH	GENEVA	IL	USA	M 18-24	127	8:38				
1523	8:14:42	19176	DICKINSON, THOMAS	GENEVA	IL	USA	M 55-59	241	9:00				
166	3:52:56	11226	DIETZ, ZACH	ELKO	MN	USA	M 18-24	31	4:14				
203	3:58:04	310	DIETZMAN, MICHAEL	DURANGO	CO	USA	M 50-54	31	4:20				
1121	6:18:33	70207	DIRKS, RICH	EGG HARBOR	WI	USA	M 70-74	16	6:53				
740	5:22:14	13254	DODA, DANIEL	ZUMBRO FALLS	MN	USA	M 50-54	128	5:52				
1231	6:38:32	7097	DODD, JEFF	WAUKESHA	WI	USA	M 50-54	187	7:15				
403	4:30:44	12338	DODD, MATTHEW	MADISON	WI	USA	M 18-24	68	4:55				
52	3:28:42	11303	DOEBBERT, JOSH	MINNEAPOLIS	MN	USA	M 25-29	10	3:48				
1011	6:02:43	18082	DOHLY, JEFFREY	PEWAUKEE	WI	USA	M 45-49	122	6:38				
775	5:27:43	14433	DOLAN, STEPHEN	BROOKFIELD	WI	USA	M 50-54	135	5:58				
1311	6:56:24	17123	DOMINGUEZ, JOSEPH	WILMETTE	IL	USA	M 35-39	104	7:34				
1435	7:29:32	18015	DONNELLY, BRIAN	EDGERTON	WI	USA	M 55-59	220	8:10				
243	4:03:53	11374	DOOHER, THOMAS	MOOREHEAD	MN	USA	M 55-59	26	4:26				
954	5:52:29	18001	DOOP, ALAN	MEDINA	MN	USA	M 60-64	111	6:25				
946	5:52:16	18102	DOOP, JUSTIN	MEDINA	MN	USA	M 18-24	111	6:24				
951	5:52:25	18198	DOOP, WYATT	MEDINA	MN	USA	M 18-24	112	6:24				
1447	7:33:04	17219	DORAN, TOM	EAGAN	MN	USA	M 55-59	228	8:14				
104	3:40:54	12266	DORNFIELD, GRANT	MINNEAPOLIS	MN	USA	M 25-29	18	4:01				
570	4:55:25	13395	DORSEN, PETER	EDEN PRAIRIE	MN	USA	M 70-74	4	5:22				
287	4:10:21	11059	DOTT, ERIC	DULUTH	MN	USA	M 55-59	29	4:33				
468	4:40:26	12001	DOW, DAVID	STILLWATER	MN	USA	M 60-64	43	5:06				
914	5:45:56	13201	DOWLING, ADAM	MT HOREB	WI	USA	M 35-39	65	6:17				
102	3:40:49	11004	DOWNS, JED JOHN	MADISON	WI	USA	M 55-59	11	4:01				
56	3:30:54	348	DRAKE, TREVOR	MINNEAPOLIS	MN	USA	M 25-29	11	3:50				
1060	6:08:13	15246	DREWISKE, CHAD	MENASHA	WI	USA	M 40-44	73	6:42				
1260	6:44:30	15336	DREWISKE, KEVIN	ONALASKA	WI	USA	M 35-39	96	7:21				
407	4:31:17	12228	DUEDE, CHARLES	COTTAGE GROVE	MN	USA	M 70-74	2	4:56				
1532	8:21:38	16004	DUFFY, DON	BLOOMINGTON	MN	USA	M 60-64	187	9:07				
25	3:19:38	333	DUFFY, HUGH	HAYWARD	WI	USA	M 50-54	4	3:38				
970	5:55:20	14293	DUNAWAY, FRED	CONSTABLE	NY	USA	M 55-59	142	6:28				
608	5:00:54	13006	DUNCAN, IAN D	MADISON	WI	USA	M 65-69	21	5:28				
161	3:51:56	11063	DUNDON, JAMES	BURNSVILLE	MN	USA	M 45-49	23	4:13				
482	4:43:54	12344	DUNHAM, MICHAEL	SUN VALLEY	ID	USA	M 65-69	14	5:10				
409	4:31:22	12399	DUNNING, THOMAS	NORTHFIELD	MN	USA	M 18-24	69	4:56				
492	4:45:45	13380	DUNSIRN, MURRAY	SHOREWOOD	WI	USA	M 18-24	80	5:12				
563	4:55:02	12403	DUNSIRN, TODD	SHOREWOOD	WI	USA	M 40-44	42	5:22				
730	5:20:34	14259	DUPIES, DANIEL	DELAFIELD	WI	USA	M 55-59	99	5:50				
1537	8:32:05	15059	DUSOWSKY, DENNIS	MC FARLAND	WI	USA	M 65-69	124	9:19				
447	4:37:17	11375	DVORATCHEK, THOMAS	SOUTH ELGIN	IL	USA	M 45-49	56	5:02				
816	5:31:39	14394	DYBIVIG, NILS	MINNEAPOLIS	MN	USA	M 45-49	101	6:02				
62	3:32:38	11381	EASTMAN, TODD	BELLINGHAM	WA	USA	M 55-59	6	3:52				
972	5:55:54	14004	ECKEL, DAVID	GRAND MARAIS	MN	USA	M 55-59	143	6:28				
55	3:30:46	327	EDIC, DAVID	WHITEFISH	MT	USA	M 55-59	5	3:50				
1521	8:13:47	18139	EDLAVITCH, MICHAEL	ST. LOUIS PARK	MN	USA	M 35-39	113	8:59				
692	5:13:30	15373	EDLING, MATT	SAINT PAUL	MN	USA	M 30-34	49	5:42				
175	3:54:13	11087	EDLING, STEVE	OSCEOLA	WA	USA	M 50-54	29	4:16				
899	5:43:41	15272	EDMONDSON, EDDIE	WALNUT CREEK	CA	USA	M 45-49	109	6:15				
795	5:29:43	15257	EDMONDS, DANIEL	DULUTH	MN	USA	M 40-44	56	6:00				
288	4:10:48	11278	EGLHOFF, JAKE	ONEIDA	WI	USA	M 18-24	57	4:34				
782	5:28:01	14214	EHLERT, ANDY	PEWAUKEE	WI	USA	M 45-49	95	5:58				
1054	6:07:31	19097	EKLUM, JORGEN	MARIEFRED SODERMANLA	SWE	USA	M 45-49	127	6:41				
548	4:53:00	13278	EKKEREN, FRODE	KONGSVINGER	NOR	NOR	M 65-69	17	5:20				
780	5:27:56	14007	ELLERTSON, DENNIS	MT PROSPECT	IL	USA	M 65-69	35	5:58				
397	4:29:18	12263	ELLING, GARY	MAPLE PLAIN	MN	USA	M 60-64	33	4:54				
996	4:28:58	19104	ELLINGSEN, KEN	MAPLE GROVE	MN	USA	M 18-24	66	4:53				
855	5:37:32	15240	ELLIOTT, BRYAN	MIDDLETON	WI	USA	M 40-44	61	6:08				
607	5:00:46	13367	ELLIOTT, MICHAEL	CHICAGO	IL	USA	M 45-49	74	5:28				
605	5:00:34	13444	ELLIOTT, TODD	HUDSON	WI	USA	M 35-39	42	5:28				
1415	7:21:42	18156	EMERY, PETER	ARGYLE	WI	USA	M 30-34	99	8:02				
1099	6:13:23	16334	END, NICHOLAS	SEATTLE	WA	USA	M 30-34	78	6:47				
331	4:19:01	11274	ENGL, GREGORY	PLYMOUTH	MN	USA	M 55-59	35	4:43				
70	3:35:07	305	ENGL, NATHAN	PLYMOUTH	MN	USA	M 18-24	9	3:55				
1108	6:14:53	18157	ENGELDINGER, PETER	ST PETER	MN	USA	M 50-54	167	6:49				
1149	6:22:37	15253	ENGELHART, DAN	MINNEAPOLIS	MN	USA	M 35-39	89	6:57				
47	3:27:11	342	ENGEN, JON	KETCHUM	ID	USA	M 55-59	3	3:46				
989	5:59:33	15356	ENGHOFER, LUDWIG	HARTLAND	WI	USA	M 55-59	147	6:32				
526	4:50:15	13222	ENGLUND, BENJAMIN	MINNEAPOLIS	MN	USA	M 25-29	42	5:17				
381	4:27:23	13425	ENGLUND-HELMKE, SHAWN	MINNEAPOLIS	MN	USA	M 30-34	38	4:52				
1433	7:29:07	19040	ENRIGHT, CONNOR	BROOKFIELD	WI	USA	M 18-24	125	8:10				
1543	8:44:04	70201	ENSIGN, JERALD	MADISON	WI	USA	M 80-84	1	9:32				
1413	7:21:23	16310	ENTERS, MARK	MILLWAUKEE	WI	USA	M 50-54	214	8:02				
1382	7:14:08	16073	ENZ, RICHARD	ST LOUIS PARK	MN	USA	M 55-59	217	7:54				
34	3:21:20	11231	EPPEL, BRIAN	IOWA CITY	IA	USA	M 35-39	2	3:40				
1093	6:12:39	15054	ERCK, CARL	HARTLAND	WI	USA	M 55-59	170	6:47				
304	4:13:14	11053	ERICKSON, BRAD	PLYMOUTH	MN	USA	M 60-64	20	4:36				
410	4:31:32	13074	ERICKSON, MARK	BROOKLYN PARK	MN	USA	M 55-59	45	4:56				
588	4:57:30	13013	ERICKSON, PAUL	FARIBAULT	MN	USA	M 55-59	71	5:25				
978	5:57:40	17182	ERICKSON, RICHIE	TOMAH	WI	USA	M 30-34	67	6:30				
541	4:52:28	13412	ERICKSON, ROBERT	CRYSTAL	MN	USA	M 25-29	44	5:19				
1185	6:28:58	16351	ERICKSON, ROD	TOMAH	WI	USA	M 60-64	140	7:04				
995	6:00:43	16372	ERICKSON, THOMAS	MASON	WI	USA	M 55-59	149	6:34				
1504	8:00:59	15344	ERLANDSSON, KJELL	RACINE	WI	USA	M 65-69	119	8:45				
61	3:32:37	11326	ERPESTAD, MATTI	DULUTH	MN	USA	M 30-34	7	3:52				
685	5:12:49	12337	ESPE, MARTY	DULUTH	MN	USA	M 45-49	85	5:41				

GENDER	FINISH	PLACE	TIME	BIB #	NAME	CITY	STATE	NAT	CLASS	CLASS	OVERALL	PLACE	PACE
774	5:27:40	16204	ESTANY, ANDREU	OLIANA	ESP	ESP	M 50-54	134	5:57				
776	5:27:44	17002	EUSENO, ALAN	BIG FLATS	NY	USA	M 60-64	85	5:58				
664	5:09:15	14378	EVOLD, MICHAEL	RHINELANDER	WI	USA	M 60-64	69	5:37				
255	4:05:10	19010	EVENSON, ANDERS	MAPLE GROVE	MN	USA	M 18-24	48	4:27				
264	4:06:55	11055	EVENSON, CHARLIE	HAYWARD	WI	USA	M 50-54	14	4:29				
337	4:19:59	12380	EVERSON, SCOTT	RIB LAKE	WI	USA	M 60-64	23	4:44				
1267	6:46:30	17187	FABRIZIUS, RONALD	POYNETTE	WI	USA	M 60-64	148	7:23				
983	5:58:43	18142	FABRO RAFOLS, MIQUEL	BARCELONA	ESP	ESP	M 55-59	146	6:31				
585	4:56:45	18060	FACHIN, FABIO	BROOKLINE	MA	USA	M 30-34	46	5:24				
1393	7:17:13	15408	FAHERTY, ROBERT	AVOCA	WI	USA	M 65-69	104	7:57				
852	5:37:10	14305	FAIRCLOTH, JAMES	GRAND FORKS	ND	USA	M 65-69	45	6:08				
1473	7:45:41	14262	FAKO, DAVE	LEMONT	IL	USA	M 45-49	168	8:28				
54	3:30:00	11288	FALCONER, JIM	ANCHORAGE	AK	USA	M 45-49	7	3:49				
819	5:32:00	14257	FANNEY, DALE	LODI	WI	USA	M 65-69	39	6:02				
41	3:24:28	386	FASHINGBAUER, ZEKE	MINOCQUA	WI	USA	M 25-29	7	3:43				
210	3:59:47	11297	FAUST, JONATHAN	PLYMOUTH	MN	USA	M 50-54	32	4:22				
968	5:55:10	15439	FERGUSON, THOMAS	LAKEVILLE	MN	USA	M 55-59	140	6:27				
284	4:10:02	16262	FERRY, ETHAN	ST PAUL	MN	USA	M 18-24	56	4:33				
777	5:27:46	12404	FERRY, TOM	SAINT PAUL	MN	USA	M 45-49	92	5:58				
404	4:30:46	12356	FICKLING, NICHOLAS	EDWARDS	CO	USA	M 65-69	10	4:55				
560	4:54:03	12062	FIELDS, GREG	GOLDEN VALLEY	MN	USA	M 50-54	95	5:21				
1010	6:02:24	19070	FINCH, IAN	HAYWARD	WI	USA	M 30-34	73	6:35				
1346	7:04:17	16321	FINN, MICHAEL B	PEWAUKEE	WI	USA	M 30-34	95	7:43				
502	4:47:46	11244	FISCHBERG, CRAIG	MIDDLETON									

MEN'S SLUMBERLAND AMERICAN BIRKEBEINER RESULTS

classic

Results by PrimeTime Timing

slumberland
FURNITURE

GENDER	FINISH	PLACE	TIME	BIB #	NAME	CITY	STATE	NAT	CLASS	CLASS	OVERALL	PLACE	PACE
58	3:31:03	341	GROOTWASSINK, JARED	EDEN PRAIRIE	MN	USA	M	18-24	8	3:50			
1280	6:49:10	16261	GROUD, JAMES	MADISON	WI	USA	M	35-39	101	7:26			
683	5:12:35	13055	GROSHEK, CALVIN	ROSHOLT	WI	USA	M	55-59	87	5:41			
522	4:49:35	13282	GROSSART, GREGORY	INDIANAPOLIS	IN	USA	M	40-44	40	5:16			
618	5:02:49	19038	GROTTLING, COLE	MINNEAPOLIS	MN	USA	M	18-24	88	5:30			
1535	8:24:41	35042	GROVER, JOHN	WINONA	MN	USA	M	70-74	31	9:11			
982	5:58:40	14270	GRUBER, DEAN	WHITEFISH BAY	WI	USA	M	40-44	69	6:31			
1040	6:05:50	19186	GRUNDHAUSER, TONY	SAINT PAUL	MN	USA	M	45-49	125	6:39			
441	4:36:41	13409	GRUNEWALD, ROBBIE	MINNEAPOLIS	MN	USA	M	40-44	35	5:02			
940	5:50:27	13243	GRYSKIEWICZ, CHRIS	BLOOMINGTON	MN	USA	M	35-39	68	6:22			
650	5:07:01	19005	GUGGEMOS, ALEC	ST PAUL	MN	USA	M	18-24	90	5:35			
935	5:49:17	14397	GUHL, PAUL	ANDOVER	MN	USA	M	18-24	110	6:21			
1291	6:51:40	17090	GULCYNSKI, JAMES	THORP	WI	USA	M	55-59	200	7:29			
1373	7:11:15	17084	GULLICK, JACOB	MADISON	WI	USA	M	35-39	107	7:50			
1090	6:11:59	14319	GUNDERSEN, JEROME	LA CROSSE	WI	USA	M	55-59	168	6:46			
1475	7:48:00	19080	GUNDERSON, JEFF	STOUGHTON	WI	USA	M	55-59	231	8:31			
742	5:22:43	14052	GUSTIN, BRIAN	SUAMICO	WI	USA	M	55-59	101	5:52			
612	5:01:46	13369	GUTH, MICHAEL	BAYSIDE	WI	USA	M	45-49	75	5:29			
263	4:06:48	11084	HAAG, MIKE	HAYWARD	WI	USA	M	50-54	43	4:29			
1216	6:34:56	15360	HAANDLYKKEN, MAGNUS	BRUMUNDAL	NOR	NOR	M	45-49	142	7:11			
1122	6:18:39	15385	HAAS, NED	SOBIESKI	WI	USA	M	50-54	169	6:53			
1270	6:47:19	17114	HADIDIAN-BAUGHER, JOHN	MADISON	WI	USA	M	30-34	89	7:24			
949	5:52:21	12235	HAGEN, COLLIN	MADISON	WI	USA	M	35-39	73	6:24			
357	4:24:20	11222	HAGSTROM, BJORN	MARINE ON ST CROIX MN	USA	M	30-34	35	4:48				
897	5:43:30	12201	HALBERG, AARON	HAYWARD	WI	USA	M	40-44	63	6:15			
1459	7:38:39	17085	HALBRUCKER, JAKE	EAGLE	WI	USA	M	25-29	87	8:20			
959	5:53:42	19139	HALL, NATHAN	GRANTSVILLE	MD	USA	M	30-34	66	6:26			
1507	8:02:39	18185	HALLARAN, THOMAS	NEW YORK	NY	USA	M	35-39	112	8:47			
707	3:41:39	11318	HALVERSON, KURT	LAKE ELMO	MN	USA	M	50-54	17	4:02			
755	5:24:41	13448	HALVERSON, TRENT	MADISON	WI	USA	M	50-54	132	5:54			
1148	6:03:24	14458	HANCOCK, ZACHARY	BOULDER	CO	USA	M	40-44	71	6:36			
1485	7:51:14	15019	HANSEN, ROBERT	APOPKA	FL	USA	M	65-69	117	8:34			
1281	6:49:15	19187	HANSEN, TORSTEIN	ST. PAUL	MN	USA	M	50-54	194	7:26			
479	4:43:20	13453	HANSEN, WINSLOW	MADISON	WI	USA	M	25-29	36	5:09			
948	5:52:20	11223	HANSON, BJORN	RICE LAKE	WI	USA	M	35-39	72	6:24			
1461	7:40:10	15306	HANSON, JEFF	MOORHEAD	MN	USA	M	50-54	219	8:22			
818	5:31:47	19105	HANSON, KENNETH	WAUNAKEE	WI	USA	M	30-34	60	6:02			
32	3:21:01	319	HANSON, LEIF	LAKEVILLE	MN	USA	M	18-24	7	3:39			
882	5:41:41	15416	HARDEN, RYAN	CARLTON	MN	USA	M	40-44	62	6:13			
8	3:05:40	318	HARKESTAD, RUNE	BELLEVEUE	WA	USA	M	50-54	1	3:23			
726	5:20:15	15294	HARMON, IAN	MINNEAPOLIS	MN	USA	M	35-39	53	5:49			
1029	6:03:55	16346	HARNEY, RAY	ROCHESTER	MN	USA	M	55-59	157	6:37			
1451	7:34:39	15445	HARRIGAN, TIMOTHY	DELAFIELD	WI	USA	M	65-69	114	8:16			
1417	7:21:53	18034	HARTER, DANIEL	NAPERVILLE	IL	USA	M	50-54	215	8:02			
1036	6:05:10	14388	HARTMAN, NATHAN	DULUTH	MN	USA	M	30-34	74	6:38			
6	3:04:05	340	HARVEY, CHRIS	BLOOMINGTON	MN	USA	M	25-29	2	3:21			
1250	6:42:39	14432	HAS, SINTHANG	ST. PAUL	MN	USA	M	35-39	93	7:19			
999	6:01:27	14448	HASBARGEN, TIMOTHY	RHINELANDER	WI	USA	M	55-59	151	6:34			
19	3:15:37	11216	HAUGEN, ARLD	DROBAK	NOR	NOR	M	55-59	2	3:33			
266	4:06:59	12410	HAUNT, TUCKER	BOZEMAN	MT	USA	M	18-24	50	4:29			
941	5:50:40	15081	HAUSER, RICHARD	ROSEMOUNT	MN	USA	M	55-59	135	6:23			
1342	7:03:53	15003	HAYDEN, DANIEL	EAU CLAIRE	WI	USA	M	60-64	158	7:42			
1515	8:08:51	70320	HAYES, MARK	ST PAUL	MN	USA	M	70-74	30	8:53			
1359	7:07:55	15009	HEFLIN, JOSEPH	ELMHURST	IL	USA	M	55-59	211	7:47			
879	5:41:11	13080	HEFLIN, PETER	MILWAUKEE	WI	USA	M	55-59	127	6:12			
917	5:46:19	12374	HEIDA, RYAN	CONC RAPIDS	MN	USA	M	18-24	107	6:18			
1039	6:05:26	70206	HEIL, JAMES	FAIRPLAY	CO	USA	M	70-74	13	6:39			
599	4:59:11	12055	HEILMAN, CRAIG	VERONA	WI	USA	M	50-54	104	5:26			
37	3:22:53	358	HEILMAN, RICH	LAKEVILLE	MN	USA	M	50-54	5	3:41			
533	4:51:42	17115	HEINEMAN, JOHN	IOWA CITY	IA	USA	M	30-34	43	5:18			
1179	6:27:43	18061	HEISLER, FREDERICK	SAINT PAUL	MN	USA	M	55-59	183	7:03			
498	4:46:51	12345	HEKKERS, MICHAEL	JUNEAU	AK	USA	M	45-49	66	5:13			
415	4:33:23	11384	HELD, TOM	MILWAUKEE	WI	USA	M	50-54	66	4:58			
424	4:34:55	12346	HELFSMAN, MICHAEL	MONOMIE	WI	USA	M	50-54	69	5:00			
554	4:53:32	18131	HELGESON, MARK	PARK RIVER	ND	USA	M	50-54	94	5:20			
1286	6:50:38	14443	HELM, THOMAS	MINNEAPOLIS	MN	USA	M	55-59	199	7:28			
873	5:40:25	15282	HELMINEN, ERKKI	TUUSULA	FIN	FIN	M	65-69	48	6:11			
113	3:43:27	11242	HENDRICKSON, COLE	MINNEAPOLIS	MN	USA	M	18-24	18	4:04			
941	5:05:24	14292	HENDRICKSON, EVAN	ST. LOUIS PARK	MN	USA	M	25-29	48	5:33			
605	5:44:57	15330	HENDRICKSON, JON	DULUTH	MN	USA	M	40-44	65	6:16			
302	4:12:52	12009	HENNESSY, MARK	RED WING	MN	USA	M	55-59	31	4:36			
697	5:14:50	13255	HENNING, DANIEL	CHICAGO	IL	USA	M	40-44	45	5:43			
1409	7:20:17	16076	HENNING, RUSSELL	DE PERE	WI	USA	M	60-64	166	8:00			
1253	6:42:54	17065	HENRICKS, ERIC	INDIANAPOLIS	IN	USA	M	60-64	144	7:20			
1427	7:27:16	17173	HERR, PAUL	MADISON	WI	USA	M	60-64	169	8:08			
434	4:36:01	12366	HERREID, PETER	MADISON	WI	USA	M	35-39	29	5:01			
660	5:08:19	13332	HERREMA, KEVIN	ST PAUL	MN	USA	M	45-49	81	5:36			
1469	7:44:36	17038	HERSKOVIC, DANIEL	SPOONER	WI	USA	M	40-44	98	8:27			
353	4:23:20	11252	HESS, DAVID	GREEN BAY	WI	USA	M	50-54	56	4:47			
414	4:32:17	13384	HESS, NICHOLAS	CHAMPAIGN	IL	USA	M	25-29	33	4:57			
514	3:51:06	12240	HICKSTEIN, DANIEL	BOULDER	CO	USA	M	30-34	17	4:12			
721	5:19:10	15322	HILGREN, JOHN	BROOKLYN CENTER	MN	USA	M	50-54	125	5:48			
1106	6:14:51	15222	HILL, BENJAMIN	MINNEAPOLIS	MN	USA	M	35-39	85	6:49			
1130	6:18:58	14265	HILL, DAVID	MONONA	WI	USA	M	45-49	135	6:53			
122	3:45:28	323	HINCK, TRAVIS	GOLDEN VALLEY	MN	USA	M	30-34	12	4:06			
1531	8:21:38	17117	HOCK, JOHN	NAPERVILLE	IL	USA	M	50-54	229	9:07			
109	3:42:18	11262	HOEG, ERIK	PLYMOUTH	MN	USA	M	25-29	19	4:03			
1072	6:09:50	13406	HOEG, RICHARD	DULUTH	MN	USA	M	55-59	163	6:43			
1487	7:53:12	14017	HOFFER, PHILIP	KERKHOVEN	MN	USA	M	60-64	179	8:36			
1243	6:40:50	16262	HOFFMAN, JAMES	EAGAN	MN	USA	M	25-29	76	7:17			
471	4:41:32	19003	HOGNASON, ALBERT	SAFJORDUR	ISL	ISL	M	55-59	54	5:07			
1105	6:14:30	14012	HOIDA, JOSEPH	GREEN BAY	WI	USA	M	65-69	68	6:49			
483	4:43:56	14227	HOLBROOK, BLAKE	OCONOMOWOC	WI	USA	M	25-29	37	5:10			
797	5:29:49	14247	HOLBROOK, CHARLIE	OCONOMOWOC	WI	USA	M	55-59	108	6:00			
160	3:51:55	11211	HOLLATZ, ANDREW	MADISON	WI	USA	M	35-39	15	4:13			
1277	6:48:25	70316	HOLMAN, GLENN	FARIBAULT	MN	USA	M	70-74	20	7:26			
97	6:01:09	16277	HOLT, JOHN	MINNEAPOLIS	MN	USA	M	35-39	78	6:34			
5	3:02:30	347	HOLUB, KARL	MINNEAPOLIS	MN	USA	M	18-24	1	3:19			
1041	6:06:01	35041	HORAK, JAN	TOFTE	MN	USA	M	65-69	57	6:39			
590	4:58:03	12389	HORECK, STEVE	WINONA	MN	USA	M	60-64	59	5:25			
564	4:55:05	13360	HOREL, MATTHEW	CRYSTAL	MN	USA	M	30-34	45	5:22			
119	3:45:20	11292	HORNIS, JOHN	EDINA	MN	USA	M	50-54	19	4:06			
1209	6:33:48	17027	HOSTERT, CHRIS	GLENCOE	IL	USA	M	45-49	140	7:10			
1266	6:46:00	15350	HOUCQ, LEON	WRIGHT	MN	USA	M	60-64	147	7:23			

GENDER	FINISH	PLACE	TIME	BIB #	NAME	CITY	STATE	NAT	CLASS	CLASS	OVERALL	PLACE	PACE
1035	6:05:06	16285	HOUGHAM, JUSTIN	BARABOO	WI	USA	M	35-39	81	6:38			
1517	8:10:05	17074	HOWARD, GREGORY	FRISCO	TX	USA	M	60-64	182	8:55			
305	4:13:29	12010	HOWARD, MARK	GORDON	WI	USA	M	55-59	32	4:37			
77	3:36:23	378	HOWARD, SCOTT	TRAVERSE CITY	MI	USA	M	45-49	12	3:56			
1450	7:34:37	15454	HOWARD, WILLIAM	SUPERIOR									

MEN'S SLUMBERLAND AMERICAN BIRKEBEINER RESULTS

classic

Results by PrimeTime Timing

slumberland
FURNITURE

RK	FINISH TIME	BIB #	NAME	CITY	ST	NAT	CLASS	CL RK
1512	8:05:42	17158	KIRK, MICHAEL	CASTLE ROCK	CO	USA	M 40-44	103 8:50
810	5:31:11	15309	KJAER, JENS JAKOB	SOUTH BEND	IN	USA	M 25-29	53 6:01
704	5:15:41	19153	KLAESER, REED	GRANITE BAY	CA	USA	M 18-24	94 5:44
268	4:07:27	11271	KLAVI, GREG	MINNEAPOLIS	MN	USA	M 60-64	15 4:30
1483	7:50:47	15055	KLEIN, CARL	WAUSAU	WI	USA	M 65-69	116 8:34
351	4:23:05	11008	KLEIN, THOMAS	DOUSMAN	WI	USA	M 60-64	26 4:47
1334	7:02:01	15342	KLEMM, KIRK	CHASSELL	MI	USA	M 65-69	97 7:40
644	5:06:01	14315	KLINE, JEFFERY	MADISON	WI	USA	M 40-44	43 5:34
1012	6:02:44	14294	KLINGBEIL, FRED	JOHNSTON	IA	USA	M 55-59	153 6:36
1240	6:40:40	14413	KLINTER, ROBERT	GREEN BAY	WI	USA	M 55-59	194 7:17
981	5:58:15	14233	KLOCKE, BRIAN	DULUTH	MN	USA	M 30-34	68 6:31
700	5:15:04	13312	KNIGHT, JOE	EAU CLAIRE	WI	USA	M 60-64	74 5:44
108	3:41:43	11351	KNOEBEL, RICHARD	KETCHUM	ID	USA	M 60-64	3 4:02
1370	7:09:46	14324	KNUTSON, JOEL	RHINELANDER	WI	USA	M 40-44	93 7:49
17	3:15:15	11219	KOENIG, BEN	CHIPPEWA FALLS	WI	USA	M 25-29	5 3:33
1463	7:42:55	18158	KOLLMEYER, PHILLIP	MADISON	WI	USA	M 30-34	102 8:25
539	4:52:16	13063	KONIECZNY, GREGORY	ARLINGTON HEIGHTS	IL	USA	M 60-64	54 5:19
466	4:40:24	12352	KEMMEL, MITCHELL	EDEN PRAIRIE	MN	USA	M 18-24	75 5:06
1078	6:10:33	16232	KODDA, DAVID	GRAND RAPIDS	MN	USA	M 50-54	162 6:44
477	4:43:13	12221	KOPLIN, BRETT	ROCHESTER	MN	USA	M 50-54	75 5:09
883	5:41:54	19143	KOPPANG, OLE	ST. PAUL	MN	USA	M 30-34	64 6:13
651	5:07:21	12349	KORNELL, MIKE	TIMMINAU	ON	CAN	M 55-59	81 5:35
259	4:06:21	12313	KOS, KEVIN	ST LOUIS PARK	MN	USA	M 45-49	39 4:29
1419	7:23:08	70326	KOSMALA, HERBERT	ROSPORT	LUX	LUX	M 70-74	27 8:03
793	5:29:37	14380	KOSOBUCKI, MICHAEL	WAUPACA	WI	USA	M 40-44	55 6:00
1498	8:00:04	17163	KOSTALIK, MIKE	CHICAGO	IL	USA	M 55-59	235 8:44
1264	6:45:58	16206	KOTLA, ANDREW	ALEXANDRIA	VA	USA	M 35-39	100 7:23
724	5:19:52	12078	KOVAR, ROBERT	MANITOWISH WATERS	WI	USA	M 60-64	78 5:49
1448	7:34:05	17134	KOX, KEVIN	OREGON	WI	USA	M 55-59	229 8:15
135	3:48:39	11254	KOZELUH, DOUGLAS	MARQUETTE	MI	USA	M 25-29	21 4:09
497	4:46:47	11220	KRAEMER, BENJAMIN	MADISON	WI	USA	M 25-29	40 5:13
375	4:27:03	11060	KRAFT, GEORGE	AMHERST	WI	USA	M 60-64	29 4:51
515	4:48:46	14361	KRAMER, LUCAS	DULUTH	MN	USA	M 35-39	32 5:15
120	3:45:20	12207	KREYER, ANDREW	HAYWARD	WI	USA	M 18-24	21 4:06
270	4:07:32	11322	KREYER, MATTHEW	HAYWARD	WI	USA	M 18-24	52 4:30
1097	6:13:11	15446	KROHN, TIMOTHY	CLOQUET	MN	USA	M 65-69	66 6:47
359	4:24:27	12238	KROLICK, DALE	ELLISVILLE	WI	USA	M 50-54	57 4:48
127	3:46:17	361	KROMROY, ANDREW	ST PAUL	MN	USA	M 30-34	13 4:07
67	3:34:40	11234	KRUEGER, CASEY	DULUTH	MN	USA	M 30-34	8 3:54
1167	6:25:20	15440	KRUEGER, THOMAS	TRAVERSE CITY	MI	USA	M 65-69	80 7:00
581	4:56:07	13430	KRUGER, STEVE	PEWAUKEE	WI	USA	M 45-49	72 5:23
834	5:35:00	15214	KRUGER, ARVE	KOLSAS	NOR	NOR	M 65-69	42 6:05
1014	6:02:53	14297	KUBIK, GERALD	ASHLAND	WI	USA	M 50-54	155 6:36
965	5:54:50	15409	KUEHN, ROBERT	EGG HARBOR	WI	USA	M 60-64	112 6:27
491	4:45:40	13345	KUEPER, LEO	ST PAUL	MN	USA	M 45-49	64 5:12
229	4:02:15	11378	KUFALH, TIM	DULUTH	MN	USA	M 30-34	26 4:24
487	4:44:58	14205	KUMPULA, ALPO	TUUSULA	FIN	FIN	M 55-59	57 5:11
1480	7:49:55	18025	KUNDERT, CHRIS	NEENAH	WI	USA	M 45-49	170 8:33
1505	8:01:15	14295	KUNDERT, FREDERICK R	FRANKLIN	TN	USA	M 55-59	237 8:45
392	4:28:35	12381	KURYTIK, SCOTT	PRINCE ALBERT	SK	CAN	M 30-34	39 4:53
549	4:53:03	12311	KUZINA, KEN	APPLE VALLEY	MN	USA	M 50-54	92 5:20
574	4:55:42	12082	LA PORT, VIC	CLARKSBURG	MA	USA	M 75-79	2 5:23
412	4:31:49	12348	LABERGE, MICHAEL	DULUTH	MN	USA	M 60-64	34 4:57
748	5:23:49	15406	LAGESON, ROBB	ST. PAUL	MN	USA	M 60-64	82 5:53
670	5:10:14	13377	LALICH, MIHAJLO	WASHBURN	WI	USA	M 40-44	44 5:38
91	3:38:46	11283	LAMERS, JAMON	WOODRUFF	WI	USA	M 35-39	6 3:59
820	5:32:02	14414	LANCASTER, ROBERT	CHETEK	WI	USA	M 55-59	110 6:02
1251	6:42:42	13019	LANDERS, ROGER	NISSWA	MN	USA	M 70-74	19 7:19
336	4:19:50	11281	LANE, JAMES	SUPERIOR	WI	USA	M 45-49	50 4:43
1003	6:01:56	16213	LANG, BRIAN	PARK RIDGE	IL	USA	M 35-39	79 6:35
723	5:19:45	18148	LANGER, NICK	ST. PAUL	MN	USA	M 25-29	51 5:49
758	5:25:06	12276	LANGHURST, JAMES	SWISHER	IA	USA	M 55-59	104 5:55
1349	7:05:17	18153	LANSDON, PATRICK	IOWA CITY	IA	USA	M 25-29	82 7:44
205	3:58:37	11346	LARSEN, PETER	MORA	MN	USA	M 25-29	25 4:20
1428	7:27:26	18016	LARSON, BRIAN	PARK RIVER	ND	USA	M 50-54	218 8:08
1360	7:07:55	15062	LARSON, GEORGE	HAYWARD	WI	USA	M 50-54	203 7:47
1437	7:30:14	16265	LAUBE, JEFFREY	EAU CLAIRE	WI	USA	M 55-59	221 8:11
586	4:57:01	13075	LAUE, MATTHEW	ROBBINSDALE	MN	USA	M 45-49	73 5:24
1164	6:24:44	19048	LAUFENBERG, DAVID	MT HOREB	WI	USA	M 25-29	69 7:00
571	4:55:40	12014	LAVEN, SCOTT	DULUTH	MN	USA	M 50-54	98 5:23
140	3:49:02	11056	LAWN, CHRIS	VERONA	WI	USA	M 35-39	10 4:10
292	4:11:04	12018	LAWN, TOM	PLYMOUTH	WI	USA	M 60-64	18 4:34
192	3:56:07	11301	LAZZARONI, ROBERT	PARK CITY	UT	USA	M 45-49	28 4:18
1208	6:33:20	17023	LEAHY, BRIAN	STEVENS POINT	WI	USA	M 45-49	139 7:09
1132	6:19:20	14005	LEE, DAVID	WASHBURN	WI	USA	M 65-69	71 6:54
561	4:54:08	11255	LEE, DUANE	LINDSTROM	MN	USA	M 60-64	56 5:21
760	5:25:17	14311	LEE, JASON	NEENAH	WI	USA	M 35-39	55 5:55
672	5:10:48	13386	LEHTO, NORMAN	NEWBURY PARK	CA	USA	M 50-54	118 5:39
1163	6:24:38	14258	LEIDER, DAN	RINGLE	WI	USA	M 65-69	79 7:00
1222	6:35:43	18196	LENOCH, TOREY	MADISON	CO	USA	M 40-44	85 7:12
430	4:35:40	12057	LESCHKE, DAVE	ST PAUL	MN	USA	M 50-54	70 5:01
1236	6:39:37	15276	LEVINE, ELLIOTT	LA CROSSE	WI	USA	M 50-54	188 7:16
443	4:36:52	12218	LEWIS, BRADLEY	ROCHESTER	MN	USA	M 55-59	50 5:02
211	4:00:03	11367	LICK, SIMON	GRAND RAPIDS	MN	USA	M 30-34	21 4:22
42	3:24:48	11321	LIDBERG, GÖRAN	STOCKHOLM	SWE	SWE	M 45-49	5 3:43
276	4:08:26	13341	LIDSTONE, KYLE	MINNETONKA	MN	USA	M 18-24	53 4:31
81	3:36:57	357	LIMBERG, ALLEN	WAUSAU	WI	USA	M 55-59	8 3:57
202	3:58:01	19002	LINDAHL, ADAM	CHASKA	MN	USA	M 30-34	20 4:20
1353	7:05:31	18091	LINDBLUM, JOHN	MORA	MN	USA	M 60-64	159 7:44
198	3:57:38	11392	LINDELL, W SCOTT	SARTELL	MN	USA	M 45-49	29 4:19
148	3:50:30	13296	LINDELOF, JASON	SUPERIOR	WI	USA	M 30-34	15 4:11
1441	7:31:20	14056	LINDGREN, DAVID	ST. CLOUD	MN	USA	M 65-69	111 8:12
220	4:01:30	11380	LINDHOLM, TIMOTHY R	SNOWMASS	CO	USA	M 50-54	34 4:23
462	4:37:40	13227	LINDSTEDT, BRADLEY	EAU CLAIRE	WI	USA	M 60-64	41 5:03
735	5:21:16	15391	LINDSTROM, ORJAN	AVESTA	SWE	SWE	M 60-64	81 5:50
1071	6:09:20	18110	LINK, KEVIN	GRANTSBURG	WI	USA	M 45-49	130 6:43
321	4:15:33	12210	LITVICH, ARIC	PLYMOUTH	MN	USA	M 25-29	28 4:39
695	5:14:34	15441	LITTSERIS, THOMAS	CINCINNATI	OH	USA	M 55-59	91 5:43
699	5:14:55	15312	LOEHNIS, JOE	MADISON	WI	USA	M 30-34	50 5:44
939	5:50:14	16012	LOHMANN, PAUL	WOODBURY	MN	USA	M 60-64	110 6:22
123	3:46:05	11058	LOMBARDO, DAVID	EAU CLAIRE	WI	USA	M 50-54	20 4:07
1510	8:04:33	12392	LONG, STEVEN	DULUTH	MN	USA	M 50-54	226 8:49
312	4:14:15	11287	LONGLEY, JESSE	BLOOMINGTON	MN	USA	M 50-54	50 4:37
1199	6:32:01	19087	LORENZ, JOE	BOULDER	CO	USA	M 18-24	118 7:08

RK	FINISH TIME	BIB #	NAME	CITY	ST	NAT	CLASS	CL RK
169	3:53:31	11066	LOSS, JEFF	MILWAUKEE	WI	USA	M 60-64	7 4:15
449	4:37:29	12314	LOVGREEN, KEVIN	EAGAN	MN	USA	M 45-49	58 5:03
837	5:35:14	17045	LOVREN, DAVID	SCARBOROUGH	ON	CAN	M 55-59	115 6:06
1472	7:45:38	16281	LOWERY, JOSEPH	HUDSON	WI	USA	M 45-49	167 8:28
241	4:03:43	12211	LOWRY, AUGUSTUS	APPLETON	WI	USA	M 18-24	46 4:26
862	5:38:47	70307	LUATKE, JAMES	ROSEVILLE	MN	USA	M 75-79	3 6:10
1444	7:32:06	16074	LUCHETTI, RICHARD	INDIAN HEAD PARK	IL	USA	M 55-59	226 8:13
1110	6:15:52	15308	LUCKE, JEFFREY	WAUKESHA	WI	USA	M 40-44	77 6:50
1466	7:44:15	11795	LUNDAHL, SETH	MINNEAPOLIS	MN	USA	M 30-34	105 8:26
78	3:36:43	364	LUNDMARK, PER	CHAMPLIN	MN	USA	M 18-24	10 3:56
80	3:36:55	351	LUSHANKO, ANTHONY	FOREST LAKE	MN	USA	M 40-44	7 3:57
84	3:37:34	366	LYNG-OLSEN, NIELS	WESTPORT	CT	USA	M 50-54	13 3:57
787	5:28:52	14282	LYNSE, EDRIC	MINNEAPOLIS	MN	USA	M 45-49	96 5:59
749	5:23:52	13397	MACK, PETER	HOLLAND	MI	USA	M 50-54	130 5:53
1134	6:19:28	19149	MACK, PETER	CHICAGO	IL	USA	M 25-29	67 6:54
261	4:06:31	12273	MACKENZIE, IVAN	DON MILLS	ON	CAN	M 45-49	40 4:29
285	4:10:06	11323	MADSEN, MATTHEW	DILLON	CO	USA	M 30-34	28 4:33
322	4:16:01	11239	MAGERL, CHRISTOPHER	SALT LAKE CITY	UT	USA	M 50-54	51 4:39
208	3:59:03	11005	MAGNUSON, MARCUS	CHAMPLIN	MN	USA	M 60-64	10 4:21
248	4:04:11	11376	MAHANEY, THOMAS	MARQUETTE	MI	USA	M 55-59	27 4:26
426	4:34:59	11002	MAHER, GARY	VIRGINIA BEACH	VA	USA	M 60-64	36 5:00
328	4:16:47	13219	MAHONEN, ARI	GOLDEN VALLEY	MN	USA	M 30-34	33 4:40
754	5:24:25	13378	MAHONEY, MIKE	MINNEAPOLIS	WI	USA	M 45-49	88 5:54
183	3:55:14	11085	MAHONEY, PHILIP	ROSHOLT	WI	USA	M 65-69	1 4:17
1297	6:52:26	15303	MAJERNIK, JASON	WAUSAU	WI	USA	M 40-44	89 7:30
327	4:16:35	11282	MAKI, JAMES	WAUSAU	WI	USA	M 45-49	49 4:40
1391	7:15:53	70304	MAKI, KENNETH	HAYWARD	WI	USA	M 70-74	25 7:56
1326	7:01:25	14405	MALEN, PETER	WEST SAINT PAUL	MN	USA	M 45-49	156 7:40
320	4:15:16	11253	MALICKI, DOUG	BOULDER JUNCTION	WI	USA	M 18-24	60 4:38
132	3:47:11	11082	MALINDI, MICHAEL	HAYWARD	WI	USA		

MEN'S SLUMBERLAND AMERICAN BIRKEBEINER RESULTS

classic

Results by PrimeTime Timing

slumberland
FURNITURE

RK	FINISH TIME	BIB #	NAME	CITY	ST	NAT	CLASS	CL RK
798	5:29:59	14437	MEYER, STEVEN	LINCOLNSHIRE	IL	USA	M 60-64	89 6:00
867	5:39:44	16319	MEYERHOFF, PAUL	ST. PAUL	MN	USA	M 18-24	105 6:11
1525	8:15:01	16013	MEYERS, MAX	TOWNSEND	WI	USA	M 60-64	185 9:00
1307	6:55:28	15248	MICHENER, CHRISTIAN	WINONA	MN	USA	M 50-54	199 7:33
1429	7:27:32	17143	MIDURA, LAWRENCE	EAST SYRACUSE	NY	USA	M 60-64	170 8:08
572	4:55:40	11051	MIKKELSON, AJUDON	EAU CLAIRE	WI	USA	M 55-59	69 5:23
659	5:08:19	12005	MIKUNDA, GREGORY	BARRON	WI	USA	M 55-59	83 5:36
1500	8:00:25	17046	MILLER, DAVID	WATERFORD	WI	USA	M 18-24	128 8:44
1529	8:17:24	17075	MILLER, GREGORY	WATERFORD	WI	USA	M 55-59	243 9:03
1289	6:51:01	17091	MILLER, JAMES	WAUKESHA	WI	USA	M 60-64	150 7:28
29	3:20:38	306	MILLER, JONATHAN	MINNEAPOLIS	MN	USA	M 30-34	3 3:39
1352	7:05:31	70302	MILLER, MONTE	MAPLE GROVE	MN	USA	M 75-79	6 7:44
1229	6:37:55	13407	MILLER, RICHARD	MADISON	WI	USA	M 45-49	144 7:14
727	5:20:20	14456	MILLER, WILLIAM (BILL)	BIRCHWOOD	WI	USA	M 55-59	98 5:49
401	4:29:52	15403	MINAMBRES, RAMON	LLEIDA	ESP	ESP	M 50-54	63 4:54
1265	6:45:59	15228	MINGE, BILL	MINNEAPOLIS	MN	USA	M 60-64	146 7:23
1244	6:41:03	16244	MISCHE, ERICH	SAINTE PAUL	MN	USA	M 50-54	189 7:18
467	4:40:24	12289	MISCHE-RICHTER, JERSEY	BLOOMINGTON	MN	USA	M 18-24	76 5:06
96	3:39:43	372	MISCHE-RICHTER, SATCHELL	BLOOMINGTON	MN	USA	M 25-29	17 4:00
7	3:04:47	317	MISCHE-RICHTER, TAMER	BLOOMINGTON	MN	USA	M 18-24	2 3:22
927	5:47:42	15004	MITCHELL, DANIEL	IRON MOUNTAIN	MI	USA	M 60-64	107 6:19
223	4:01:40	11355	MITCHELL, ROBERT	ROCHESTER	MN	USA	M 35-39	18 4:24
1252	6:42:48	16266	MOBERG, JEFFREY	DRESSER	WI	USA	M 45-49	146 7:19
265	4:06:59	35043	MODE, MITCH	RHINELANDER	WI	USA	M 65-69	3 4:29
14	3:12:18	337	MOENING, BRAD	ST PAUL	MN	USA	M 45-49	2 3:30
1442	7:31:58	14281	MOESSNER, DREW	BYRON	MN	USA	M 55-59	225 8:13
642	5:05:40	15443	MOHA, THOMAS	WEBSTER	WI	USA	M 55-59	79 5:33
118	3:44:41	11243	MOHR, COREY	WINNIPEG	MB	CAN	M 35-39	7 4:05
542	4:52:30	12286	MOHR, JERE	DULUTH	MN	USA	M 35-39	34 5:19
339	4:20:40	12393	MOORE, STEVEN	BOISE	ID	USA	M 60-64	24 4:44
1492	7:56:38	17028	MORAN, CHRIS	RHINELANDER	WI	USA	M 40-44	100 8:40
1418	7:23:01	17169	MORATECK, NICHOLAS	MILWAUKEE	WI	USA	M 25-29	85 8:03
655	5:07:42	13319	MOREHOUSE, JOSEPH	DULUTH	MN	USA	M 50-54	116 5:36
527	4:50:22	14218	MORERA, ANTONI MIQUEL	SANTA COLOMA	AND	AND	M 50-54	87 5:17
875	5:40:31	16386	MORGAN, WILLIAM	ANOLA	MB	CAN	M 60-64	96 6:11
1112	6:16:12	18007	MORISON, ANGUS	ST PAUL	MN	USA	M 35-39	86 6:50
510	4:48:18	13235	MORISON, BUZ	ANDOVER	NH	USA	M 55-59	61 5:15
106	3:41:17	11285	MORK, JASON	FOUNTAIN CITY	WI	USA	M 30-34	10 4:01
988	5:59:26	17188	MORRIS, RYAN	SARTELL	MN	USA	M 35-39	77 6:32
863	5:38:59	14081	MORRISON, TOM	NEW BERLIN	WI	USA	M 55-59	122 6:10
1165	6:24:54	19192	MORRISON, WILL	EVANSTON	CA	USA	M 30-34	84 7:00
634	5:04:33	18012	MOSHER, BENJAMIN	IOWA CITY	IA	USA	M 45-49	79 5:32
850	5:37:06	14434	MOTT, STEVE	PLOVER	WI	USA	M 55-59	120 6:08
1200	6:32:06	14076	MOLLETTE, STEVEN	RYCE LAKE	WI	USA	M 55-59	190 7:08
101	3:40:19	11336	MOUW, MONTGOMERY	HIGHWATER	WI	USA	M 50-54	15 4:00
1221	6:35:26	19053	MUCH, DETLEF	WAHLSBURG HESSEN	GER	GER	M 60-64	142 7:11
27	3:20:27	350	MUEGGENBERG, STEVEN	DULUTH	MN	USA	M 18-24	5 3:39
1247	6:41:34	15394	MUELLER, PATRICK	DE PERE	WI	USA	M 50-54	190 7:18
206	3:58:55	19147	MUELLER, PAUL	HOLLAND PATENT	NY	USA	M 18-24	41 4:21
880	5:41:18	18041	MUELLNER, DAVID	ARDEN HILLS	MN	USA	M 60-64	97 6:12
611	5:01:38	12080	MULAWKA, STEVE	ST CLOUD	MN	USA	M 60-64	63 5:29
200	3:57:55	11064	MULLEN, JAMES	HAZELHURST	WI	USA	M 55-59	19 4:20
1044	6:06:12	14337	MULLEN, JOSEPH	SAINTE PAUL	MN	USA	M 55-59	159 6:39
194	3:56:39	12300	MUNDENAR, JOSEPH	EDEN PRAIRIE	MN	USA	M 55-59	16 4:18
73	3:35:58	11266	MYERS, EVERETT	STILLWATER	MN	USA	M 45-49	9 3:56
45	3:26:08	328	MYERS, MICHAEL	RINGSAKER	NOR	NOR	M 50-54	7 3:45
654	5:07:41	15438	MYERS, THERAN	MADISON	WI	USA	M 35-39	47 5:36
693	5:13:38	15366	NACHBOR, MARK	PLYMOUTH	MN	USA	M 50-54	121 5:42
126	3:46:12	11356	NADLER, ROBERT	CHICAGO	IL	USA	M 50-54	22 4:07
1536	8:26:31	15011	NALL, LAVERN	MEQUON	WI	USA	M 65-69	123 9:13
1080	6:10:45	15020	NASLUND, ROBERT	BROOKLYN PARK	MN	USA	M 65-69	65 6:44
1214	6:34:42	19098	NAUDO VILADOMAT, JOSEF	COMA-RUGA	ESP	ESP	M 45-49	141 7:11
1527	8:15:38	16217	NAVARRO, CARLOS	RIVERSIDE	IL	USA	M 60-64	186 9:01
929	5:48:20	14009	NEATON, EDWARD	MAHTOMEDI	MN	USA	M 55-59	133 6:20
1282	6:49:28	19001	NEHL, AARON	CIRCLE PINES	MN	USA	M 18-24	120 7:27
1009	6:02:21	15374	NEHL, MATT	EDEN PRAIRIE	MN	USA	M 18-24	114 6:35
1032	6:40:01	15401	NEHL, PHILIP	CIRCLE PINES	MN	USA	M 60-64	118 6:37
868	5:40:00	16376	NEINFELDT, TIMOTHY	ECLKHORN	WI	USA	M 45-49	107 6:11
813	5:31:34	14064	NEIS, JOHN	MADISON	WI	USA	M 60-64	92 6:02
815	5:31:37	14261	NELSON, DANIEL	DEPHAVEN	MN	USA	M 60-64	93 6:02
26	3:20:15	331	NELSON, DAVID	MEDICINE LAKE	MN	USA	M 40-44	4 3:38
1050	6:06:37	14283	NELSON, EDWARD	CHICAGO	IL	USA	M 45-49	126 6:40
360	4:24:29	12063	NELSON, GREG	MARQUETTE	MI	USA	M 55-59	40 4:49
1274	6:48:01	16299	NELSON, KURT	ROWAYTON	CT	USA	M 45-49	148 7:25
246	4:04:04	11362	NELSON, SCOTT	SPRING VALLEY	WI	USA	M 45-49	36 4:26
281	4:09:13	11225	NEMETH, BLAISE	FITCHBURG	WI	USA	M 40-44	15 4:32
1524	8:14:42	16070	NESS, PAUL	PRESCOTT	WI	USA	M 60-64	184 9:00
528	4:50:45	12079	NESVOLD, ROBERT	NORTHFIELD	MN	USA	M 75-79	1 5:17
38	3:22:55	359	NESVOLD, SCOTT	WASHBURN	WI	USA	M 45-49	3 3:41
1324	6:58:46	19018	NEUNER, BENJAMIN	PLYMOUTH	MN	USA	M 25-29	78 7:37
930	5:48:24	14289	NEVALAINEN, ERIC	SHOREVIEW	MN	USA	M 45-49	112 6:20
1283	6:49:32	16326	NEVERGALL, MICHAEL	AUSTIN	TX	USA	M 30-34	90 7:27
1066	6:09:02	15379	NEWMEISTER, MICHAEL	EAGLE RIVER	WI	USA	M 65-69	64 6:43
1181	6:28:02	16387	NEWREN, WILLIAM	CHICAGO	IL	USA	M 55-59	184 7:03
1321	6:58:08	17082	NICHOLS, IAN	EAGAN	MN	USA	M 18-24	121 7:36
836	5:35:06	13415	NICOLAI, ROGER	MADISON	WI	USA	M 65-69	43 6:06
631	5:04:26	13329	NIEC, KEN	BURLINGTON	WI	USA	M 50-54	111 5:32
1201	6:32:08	17153	NIELSEN, MATTHEW	FARGO	ND	USA	M 35-39	91 7:08
1443	7:32:04	10328	NIEMIKOSKI, OLAVI	JOKELA	FIN	FIN	M 75-79	7 8:13
110	3:42:36	11077	NIENSTAEDT, MARK	RHINELANDER	WI	USA	M 60-64	4 4:03
1142	6:21:27	18073	NIKODEM, JAMES	CRYSTAL LAKE	IL	USA	M 50-54	171 6:56
696	5:14:50	18187	NIKODEM, THOMAS	MICHENRY	IL	USA	M 50-54	123 5:43
274	4:08:01	18017	NISCHKE, BRIAN	MANAWA	WI	USA	M 40-44	14 4:31
534	4:51:55	12065	NISSEN, JOHN	HAYWARD	WI	USA	M 65-69	15 5:18
1278	6:49:00	12025	NOLAND, BILL	PALATINE	IL	USA	M 70-74	21 7:26
1310	6:56:07	16230	NOLFI, DAN	BLOOMINGTON	MN	USA	M 40-44	91 7:34
1125	6:18:50	19064	NORA, ERIC	WASHINGTON	DC	USA	M 40-44	80 6:53
57	3:30:57	12272	NORDAHL, INGULF	KRISTIANSAND	NOR	NOR	M 45-49	8 3:50
387	4:27:49	13237	NORDGREN, CARL	MARINE ON ST CROIX	MN	USA	M 60-64	31 4:52
937	5:49:59	15288	NORMAN, GREG	DANBURY	WI	USA	M 45-49	114 6:22
661	5:08:49	14321	NORMAN, JESSE	BROOKFIELD	WI	USA	M 18-24	91 5:37
180	3:54:57	12400	NORMAN, THOMAS	CRYSTAL	MN	USA	M 18-24	35 4:16
457	4:38:23	11259	NORTH, ERIC	CABLE	WI	USA	M 40-44	36 5:04
405	4:30:54	11304	NORTH, JOSHUA	BAYSIDE	WI	USA	M 35-39	27 4:56

RK	FINISH TIME	BIB #	NAME	CITY	ST	NAT	CLASS	CL RK
1386	7:14:54	16071	NOVOTNY, PAUL	WHEATON	IL	USA	M 60-64	163 7:54
1292	6:51:50	15234	NOWAK, JOHN	GLENDALE	WI	USA	M 60-64	151 7:29
398	4:29:38	12016	NOWAK, THOMAS	ANNANDALE	MN	USA	M 55-59	43 4:54
1225	6:36:22	14225	NUSSDORFER, BILL	SPARTA	WI	USA	M 60-64	143 7:12
448	4:37:28	11293	NYUTINEN, JOHN	ASHLAND	WI	USA	M 45-49	57 5:02
1539	8:35:16	15239	NYVNIHUS, BRUCE	GRAND RAPIDS	MI	USA	M 60-64	189 9:22
538	4:52:13	14212	NYMO, ANDREW	ST LOUIS PARK	MN	USA	M 30-34	44 5:19
956	5:52:48	17119	NYMO, JON	EDINA	MN	USA	M 35-39	75 6:25
1290	6:51:34	15082	NYSSE, RICHARD	SHOREVIEW	MN	USA	M 65-69	92 7:29
624	5:04:03	13370	O'BRIEN, MICHAEL	EAU CLAIRE	WI	USA	M 55-59	77 5:32
367	4:25:43	13316	O'BRIEN, JOHN	OAK PARK	IL	USA	M 50-54	59 4:50
464	4:39:32	12414	O'CONNELL, WILLIAM	MEMONONEE FALLS	WI	USA	M 45-49	61 5:05
1210	6:34:09	15080	ODDEN, PHILLIP	BARRONETT	WI	USA	M 60-64	141 7:10
1195	6:30:52	17120	ODRIGO, JON	FITCHBURG	WI	USA	M 50-54	182 7:06
1467	7:44:21	13371	O'GRADY, MICHAEL	WOODSTOCK	IL	USA	M 60-64	175 8:27
1087	6:11:15	14350	OHLINGER, KURT	MILWAUKEE	WI	USA	M 45-49	131 6:45
1242	6:40:48	14001	OHM, ALLAN	ONALASKA	WI	USA	M 65-69	87 7:17
1228	3:46:37	11328	OHMAN, MICAH	MARQUETTE	MI	USA	M 25-29	20 4:07
170	3:53:32	14431	OHMAN, SILAS	MARQUETTE	MI	USA	M 18-24	32 4:15
460	4:38:41	12220	OJA, BRENT	RIVER FALLS	WI	USA	M 50-54	73 5:04
1100	6:13:33	18163	OJAPERV, RANNO	SAUE VALD	EST	EST	M 45-49	133 6:48
1456	7:36:47	19125	OJA, MASARU	MADISON	WI	USA	M 25-29	86 8:18
44	3:25:05	12250	OLAFSSON, EINAR	REYKJAVIK	ISL	ISL	M 50-54	6 3:44
413	4:31:50	12415	OLIPHANT, WILLIAM	JACKSON	WY	USA	M 50-54	65 4:57
832	5:34:49	15279	OLSON, ERIC	LUCK	WI	USA	M 40-44	59 6:05
370	4:26:02	12267	OLSON, GREG	LAKELAND	MN	USA	M 45-49	52 4:50
694	5:14:31	14344	OLSON, KEITH	SPRINGFIELD	MN	USA	M 50-54	122 5:43
643	5:06:00	13333	OLSON, KEVIN	EAGAN	MN	USA	M 50-54	113 5:34
301	4:12:48	12382	OLSON, SCOTT	ROCKFORD	IL	USA	M 40-44	17 4:36
524	4:50:03	13257	O'MALLEY, DAVE	WAUKESHA	WI			

MEN'S SLUMBERLAND AMERICAN BIRKEBEINER RESULTS

classic

Results by PrimeTime Timing

slumberland
FURNITURE

RK	FINISH TIME	BIB #	NAME	CITY	ST	NAT	CLASS	CL RK
1338	7:02:51	15430	PRUDDEN, STEPHEN	WOODY CREEK	CO	USA	M 65-69 98	7:41
1423	7:24:47	18055	PUESCHEL, ERIC	MADISON	WI	USA	M 35-39	109 8:05
454	4:38:07	13283	PUPILO, GREGORY	LA CROSSE	WI	USA	M 50-54	72 5:03
1426	7:26:41	17200	PURDUM, STEPHEN	GRAND RAPIDS	MN	USA	M 50-54	217 8:07
342	4:21:26	11086	PUTMAN, SCOTT	GREEN BAY	WI	USA	M 60-64	25 4:45
307	4:13:53	11250	PUTNAM, DAVE	RICE LAKE	WI	USA	M 40-44	18 4:37
625	5:04:06	12383	QUEISER, SCOTT	DALLAS	WI	USA	M 45-49	77 5:32
1301	6:53:31	16246	QUINTIN, ERWAN	MADISON	WI	USA	M 40-44	90 7:31
182	3:55:11	11302	RABAEY, JOSEPH	COLLEGEVILLE	MN	USA	M 18-24	36 4:17
1358	7:07:33	16317	RABOIN, MATTHEW	BARNEVELD	WI	USA	M 35-39	106 7:46
1397	7:18:10	16349	RADCLIFFE, RICK	SPARTA	WI	USA	M 50-54	209 7:58
508	4:48:18	12071	RADERSTORF, MARK	MINNEAPOLIS	MN	USA	M 60-64	47 5:15
1401	7:18:23	17186	RAES, RON	WAUNAKEE	WI	USA	M 50-54	211 7:58
300	4:12:42	12405	RAETZ, TOM	OWATONNA	MN	USA	M 55-59	30 4:36
1458	7:37:48	17227	RAGEN, WILLIAM	CHICAGO	IL	USA	M 40-44	97 8:19
242	4:03:51	11070	RAGNER, JOHAN	NEW GLARUS	WI	USA	M 40-44	11 4:26
1	2:48:59	329	RAMSEY, WELLY	NEW SHARON	ME	USA	M 25-29	3:04
628	5:04:14	13240	RAMSTAD, CHARLES	DETROIT LAKES	MN	USA	M 55-59	78 5:32
578	4:55:53	12372	RAPLINGER, ROBIN	VIRGINIA	MN	USA	M 50-54	99 5:23
1145	6:22:12	18093	RATHER, JOHN	MADISON	WI	USA	M 30-34	83 6:57
218	4:01:20	11088	RATTUNDE, WILLIAM	MADISON	WI	USA	M 55-59	21 4:23
1023	6:03:35	15376	RAWLING, MAX	MILWAUKEE	WI	USA	M 18-24	115 6:37
1457	7:37:39	19043	RAY, DANIEL	CHICAGO	IL	USA	M 35-39	110 8:19
551	4:53:07	12373	RAYMOND, RON	ROBERTS	WI	USA	M 50-54	93 5:20
739	5:21:44	12075	RAYNE, PETER	ELLSWORTH	WI	USA	M 50-54	127 5:51
1257	6:44:09	15277	REAM, ELMER	NORTHBORO	MA	USA	M 65-69	89 7:21
729	5:20:30	13308	RECKINGER, JIM	WOODBURY	MN	USA	M 60-64	80 5:50
150	3:50:41	371	RECKINGER, NICK	GREEN BAY	WI	USA	M 30-34	16 4:12
94	3:39:37	11267	REICHEL, FLOYD	WINNIPEG	MB	CAN	M 60-64	2 4:00
314	4:14:23	11338	REICHENBACH, NIC	MINNEAPOLIS	MN	USA	M 30-34	30 4:38
1351	7:05:30	15015	REILLY, PAUL	MANITOWOC	WI	USA	M 65-69	99 7:44
1412	7:21:09	18030	REINBOLD, CORBETT	MILWAUKEE	WI	USA	M 40-44	96 8:01
550	4:53:04	14308	REINERTSEN, JAMES	ALTA	WY	USA	M 65-69	18 5:20
919	5:46:36	13248	REINKE, CLARK	PLYMOUTH	WI	USA	M 60-64	103 6:18
95	3:39:43	368	RENIER, ANDREW	PLYMOUTH	MN	USA	M 18-24	15 4:00
1120	6:18:02	15326	RENNING, JOHN	CEDAR RAPIDS	IA	USA	M 40-44	79 6:52
944	5:51:39	15235	REPENSCH, BRIAN	SAYNER	WI	USA	M 35-39	70 6:24
1096	6:13:02	16318	RETHABER, MATTHEW	RHINELANDER	WI	USA	M 30-34	67 6:47
925	5:47:34	17062	REUTER, EMILE	BERELDANGE	LUX	LUX	M 60-64	105 6:19
395	4:28:57	12375	REUTER, RYAN	DULUTH	MN	USA	M 40-44	30 4:53
805	5:30:39	15210	REVAK, ANDREW	RHINELANDER	WI	USA	M 18-24	102 6:01
269	4:07:30	354	RHODEUMPHRIES, STEFAN	MT HOREB	WI	USA	M 18-24	51 4:30
40	3:23:56	382	RHODES, GREG	GRAND JUNCTION	CO	USA	M 35-39	3 3:42
458	4:38:38	12322	RHUDE, KRISTOFER	CAMBRIDGE	MA	USA	M 18-24	74 5:04
1254	6:39:20	17121	RICE, JON	MINNEAPOLIS	MN	USA	M 25-29	75 7:16
406	4:31:05	11052	RICHARDSON, BART	ST. PAUL	MN	USA	M 50-54	64 4:56
324	4:16:16	11377	RICHARDSON, THOMAS	SHAKOPEE	MN	USA	M 30-34	32 4:40
79	3:36:52	334	RICHERT, ALEX	FOREST LAKE	MN	USA	M 18-24	11 3:57
451	4:37:34	12268	RICHERT, GREG	FOREST LAKE	MN	USA	M 55-59	51 5:03
196	3:57:23	11079	RICHMOND, MARTIN	MINNEAPOLIS	MN	USA	M 60-64	9 4:19
665	5:09:34	14325	RICHTER, JOHN	BLOOMINGTON	MN	USA	M 55-59	84 5:38
1157	6:23:20	14226	RIGHTMAN, BILL	ST. PAUL	MN	USA	M 65-69	78 6:58
908	5:45:13	14075	RICKERT, ROBERT	AURORA	IL	USA	M 55-59	131 6:17
1013	6:02:48	14400	RIEGL, PAUL	CEDARBURG	WI	USA	M 50-54	154 6:36
575	4:55:47	13072	RIES, LEE	HOWELL	MI	USA	M 65-69	19 5:23
1491	7:56:30	14244	RIETSCHEL, CHARLES	ANDOVER	MN	USA	M 40-44	99 8:40
977	5:57:06	15413	RINCK, ROMAIN	SCHIFFLANGE	LUX	LUX	M 50-54	152 6:30
1194	6:30:48	18042	RING, DAVID	FORT ATKINSON	WI	USA	M 55-59	187 7:06
1202	6:32:21	13309	RISENDAL, JIM	MINNEAPOLIS	MN	USA	M 50-54	183 7:08
157	3:51:28	11214	RISHAWY, ANDREW	HELENA	MT	USA	M 30-34	18 4:13
1143	6:21:33	14352	RITCHE, LANCE	RICE LAKE	WI	USA	M 55-59	177 6:56
715	5:18:24	14248	RITTER, CHARLIE	BROOKFIELD	WI	USA	M 60-64	76 5:47
811	5:31:17	14415	RITTER, ROBERT	MILWAUKEE	WI	USA	M 60-64	90 6:01
636	5:04:50	13067	ROBERTS, JEFF	HUDSON	WI	USA	M 65-69	23 5:33
1004	6:02:03	19021	ROCCA, BERNARD	EVANSTON	IL	USA	M 30-34	70 6:35
565	4:55:11	19062	ROCHE, ERIC	DELAFIELD	WI	USA	M 35-39	36 5:22
130	3:47:08	12298	ROCK, JOHN	ARDEEN HILLS	MN	USA	M 50-54	23 4:08
1098	6:13:21	15396	ROCK, PAUL	BELGRADE	MN	USA	M 45-49	132 6:47
637	5:04:52	12059	RODEHEAVER, DEAN	GREEN BAY	WI	USA	M 60-64	65 5:33
315	4:14:28	12274	RODRIGUEZ, IVAN	CUMBERLAND	WI	USA	M 40-44	19 4:38
887	5:42:22	13209	ROGERS, ANDREW	ST. PAUL	MN	USA	M 35-39	60 6:13
244	4:03:55	12223	ROGERS, BRIAN	GEORGETOWN	ON	CAN	M 45-49	35 4:26
125	3:46:10	375	ROGERS, KEVIN	OSCEOLA	WI	USA	M 50-54	21 4:07
1470	7:45:02	17215	ROGINA, THOMAS	OCONOMOWOC	WI	USA	M 60-64	176 8:27
366	4:25:16	12417	ROHEIM, ARNE	HAMAR	NOR	NOR	M 65-69	7 4:49
352	4:23:17	11342	ROLTGEN, PAUL	COTTAGE GROVE	WI	USA	M 45-49	51 4:47
583	4:56:23	13336	RONNEVIK, KNUT	FERGUS FALLS	MN	USA	M 35-39	41 5:23
167	3:53:27	13218	ROOSE, ANTTI	TARTU V TARTUMAA	EST	EST	M 50-54	27 4:15
786	5:28:51	18171	ROOSIMAA, ROMMI	TALLINN	EST	EST	M 40-44	54 5:59
733	5:21:04	19051	ROSE, DEAN	POCATELLO	ID	USA	M 55-59	100 5:50
602	4:59:40	14006	ROSENBAUM, DAVID	OSHKOSH	WI	USA	M 60-64	61 5:27
279	4:09:00	11359	ROSSIER, SAMUEL	MADISON	WI	USA	M 18-24	55 4:32
881	5:41:36	14444	ROSSMEISSL, THOMAS	WASHINGTON	DC	USA	M 30-34	63 6:13
1420	7:23:35	18037	ROTH, DANIEL	MANTORVILLE	MN	USA	M 55-59	219 8:04
250	4:04:16	11299	ROVA, JONATHAN	DULUTH	MN	USA	M 40-44	12 4:26
547	4:52:53	13081	ROWE, TOM	CENTERVILLE	MN	USA	M 65-69	16 5:20
846	5:36:42	13062	ROWLEY, GREG	ROCHESTER	MN	USA	M 40-44	60 6:07
1156	6:23:18	14019	ROWLEY, THOMAS	HAYWARD	WI	USA	M 65-69	67 6:58
1051	6:06:45	14274	ROY, DICK	DELAFIELD	WI	USA	M 55-59	160 6:40
271	4:07:33	11314	ROYTEK, KEVIN	CHIPPewa FALLS	WI	USA	M 40-44	13 4:30
455	4:38:14	14359	RUDOLPH LAVALIER, LOGAN	DULUTH	MN	USA	M 18-24	73 5:04
888	5:42:30	14309	RUE, JAMES	ST. PAUL	MN	USA	M 60-64	98 6:14
24	3:18:38	322	RULSEH, JONATHAN	THREE LAKES	WI	USA	M 30-34	2 3:37
532	4:51:41	13398	RUST, PETER	DULUTH	MN	USA	M 60-64	53 5:18
374	4:26:25	12227	RUTHERFORD, CASEY	MINNEAPOLIS	MN	USA	M 30-34	37 4:51
1340	7:03:06	19141	RYAN, NICHOLAS	MINNEAPOLIS	MN	USA	M 25-29	81 7:42
950	5:52:22	15427	RYAN, SHANNON	BELMONT	MA	USA	M 35-39	74 6:24
1275	6:48:17	18271	RYNES, JOEL	ARLINGTON	VA	USA	M 45-49	149 7:25
1069	6:09:11	15254	SADOWSKI, DAN	SPRINGFIELD	IL	USA	M 25-29	64 6:43
582	4:56:13	12407	SAELE, TOM	COLORADO SPRINGS	CO	USA	M 35-39	40 5:23
766	5:26:39	13317	SAGER, JOHN	DULUTH	MN	USA	M 45-49	90 5:56
1518	8:10:08	14381	SALAT, MICHAEL	LAND O LAKES	WI	USA	M 50-54	228 8:55
1392	7:16:59	19159	SALONIUS, SAMUEL	MADISON	WI	USA	M 18-24	124 7:57
1117	6:17:16	14299	SANDEN, GREG	HARTLAND	WI	USA	M 50-54	168 6:52

RK	FINISH TIME	BIB #	NAME	CITY	ST	NAT	CLASS	CL RK
238	4:03:30	11383	SANDMAN, TODD	CUMBERLAND	WI	USA	M 45-49	34 4:26
16	3:14:22	344	SANFORD, MATTHEW	RENO	NV	USA	M 40-44	2 3:32
1031	6:04:00	16315	SARGENT, MATT	ST. PAUL	MN	USA	M 45-49	124 6:37
731	5:20:42	13374	SAUER, MICHAEL	MARQUETTE	MI	USA	M 40-44	48 5:50
1058	6:08:01	16303	SAUNDERS, LIAM	MADISON	WI	USA	M 25-29	63 6:41
53	3:29:02	11388	SAUPSTAD, TORE KARL	OSLO	NOR	NOR	M 55-59	4 3:48
512	4:48:27	13392	SCHAAF, PAUL	SCANDIA	MN	USA	M 50-54	85 5:15
172	3:54:03	11277	SCHAEKMAN, JACOB	MINNEAPOLIS	MN	USA	M 30-34	19 4:15
1317	6:57:03	19130	SCHIEDWIN, MICHAEL	MARIEFRED SODERMANLA	SWE	SWE	M 45-49	154 7:35
453	4:37:53	12249	SCHIEDER, DOUG	FREEPORT	IL	USA	M 60-64	42 5:03
1111	6:15:59	70330	SCHIEDERMAYER, MARVIN	SPRINGBROOK	WI	USA	M 70-74	15 6:50
1330	7:01:47	17189	SCHIEDERMAYER, RYAN	CAMBRIDGE	WI	USA	M 40-44	92 7:40
673	5:11:12	12216	SCHLAEPPI, BLAKE	NEW LONDON	WI	USA	M 55-59	86 5:39
1022	6:03:31	14418	SCHLICHTING, ROGER	LINO LAKES	MN	USA	M 55-59	165 6:37
1355	7:06:33	15327	SCHMALZER, JOHN	WEST ALLIS	WI	USA	M 45-49	159 7:45
114	3:43:46	11241	SCHMIDT, CHRISTOPHER	Houghton	MI	USA	M 45-49	17 4:04
1294	6:52:12	15400	SCHMIDT, PETER	MIDDLETON	WI	USA	M 40-44	88 7:30
1198	6:31:40	17086	SCHMITZ, JEAN-PAUL	DUDELANGE	LUX	LUX	M 55-59	189 7:07
898	5:43:38	14419	SCHMITZ, ROGER	SAUK RAPIDS	MN	USA	M 45-49	108 6:15
746	5:23:22	14077	SCHMIDT, STEVEN	WAUNAKEE	WI	USA	M 55-59	103 5:53
1404	7:19:34	19157	SCHMIDLACH, RYAN	MADISON	WI	USA	M 25-29	83 8:00
1389	7:15:33	19019	SCHNEIDER, BENJAMIN	NEW YORK	NY	USA	M 18-24	122 7:55
1516	8:09:48	19044	SCHNEIDER, DANIEL	NEW YORK	NY	USA	M 60-64	181 8:54
1506	8:02:07	18113	SCHNEIDER, KURT	WATERTOWN	WI	USA	M 55-59	238 8:46
652	5:07:27	15453	SCHNEIDER, WARREN	HUDSON	WI	USA	M 65-69	27 5:35
677	5:11:45	35046	SCHNOENBERG, ROBERT	CROMWELL	MN	USA	M 60-64	70 5:40
656	5:07:44	12067	SCHOVILLE, KENNETH	HAZELHURST	WI	USA	M 65-69	28 5:36
817	5:31:40	14238	SCHREIBER, CALEB	GALLATIN GATEWAY	MT	USA	M 30-34	59 6:02
1381	7:12:54	16363	SCHREIBER, STEVEN	SARONA	WI	USA	M 55-59	216 7:52
807								

MEN'S SLUMBERLAND AMERICAN BIRKEBEINER RESULTS

classic

Results by PrimeTime Timing

slumberland
FURNITURE

RK	FINISH TIME	BIB #	NAME	CITY	ST	NAT	CLASS	CL RK	RK	FINISH TIME	BIB #	NAME	CITY	ST	NAT	CLASS	CL RK		
1075	6:10:17	14328	SPRINGER, JOHN	CLEVELAND	MN	USA	M 55-59	164	6:44	382	4:27:31	13220	ULBRICH, ARNE	MADISON	WI	USA	M 25-29	31	4:52
962	5:54:07	19166	SPROMBERG, SEAN	WAUSAU	WI	USA	M 35-39	76	6:26	213	4:00:23	12278	UNDERWOOD, JAMES	ANN ARBOR	MI	USA	M 30-34	22	4:22
226	4:02:07	12413	SPYCHALSKI, WALDEMAR	NOWA WIES ZACHODNIA	POL		M 60-64	11	4:24	30	3:20:39	18150	UNDERWOOD, NICK	QUEENSBURY	NY	USA	M 18-24	6	3:39
1123	6:18:41	3	ST GERMAINE, ERNIE	HAYWARD	WI	USA	M 65-69	69	6:53	1309	6:55:42	16235	UPTON, DAVID	MIDDLETON	WI	USA	M 35-39	103	7:33
743	5:22:49	14368	STADEM, MARK	BRAINERD	MN	USA	M 55-59	102	5:52	980	5:58:10	14061	URBAN, GREGORY	MARSHFIELD	WI	USA	M 55-59	145	6:31
985	5:59:19	18179	STADEN, STEVE	MADISON	WI	USA	M 30-34	69	6:32	828	5:33:47	14078	URBAN, TED	DULUTH	MN	USA	M 55-59	113	6:04
317	4:14:34	11067	STAGGS, JEFF	ORONO	MN	USA	M 55-59	34	4:38	860	5:38:10	13228	URBERG CARLSON, BRADLEY	MINNEAPOLIS	MN	USA	M 45-49	106	6:09
431	4:35:43	11315	STALHEIM, KEVIN	MILWAUKEE	WI	USA	M 60-64	37	5:01	792	5:29:30	13436	VACEK, TERRY	ST CHARLES	MO	USA	M 60-64	88	5:59
587	4:57:03	12384	STALHEIM, SCOTT	MEDFORD	WI	USA	M 65-69	20	5:24	717	5:18:39	13020	VAMSTAD, BRIAN	DECORAH	IA	USA	M 30-34	51	5:48
1462	7:41:21	17022	STALLMAN, BRETT	SUSSEX	WI	USA	M 45-49	165	8:23	714	5:18:15	16201	VAN BEEST, AJ	WASHBURN	WI	USA	M 40-44	47	5:47
1350	7:05:27	70255	STAMPEN, JACOB	WAUNAKEE	WI	USA	M 75-79	5	7:44	1195	7:17:47	16005	VAN DEVEN, GARY	KALKASKA	MI	USA	M 60-64	165	7:58
734	5:21:08	17049	STAPLE, DAVID	MADISON	WI	USA	M 35-39	54	5:50	1129	6:30:03	15224	VAN PELT, BENJAMIN	DENVER	CO	USA	M 45-49	136	7:06
1206	6:32:54	15397	STASKOWSKI, PAUL	MT HOREB	WI	USA	M 50-54	185	7:09	1296	6:52:24	16068	VAN SICKLEN, MICHAEL	DODGEVILLE	WI	USA	M 60-64	152	7:30
886	5:42:21	14382	STATTELMAN, MICHAEL	DULUTH	MN	USA	M 50-54	146	6:13	632	5:04:27	13313	VAN TASSEL, JOE	JERSEY CITY	NJ	USA	M 35-39	44	5:32
389	4:28:17	11201	STEEN, AARON	ASHWAUBENON	WI	USA	M 40-44	29	4:53	931	5:48:35	14243	VANDELUNE, CHAFD	ALTOONA	IA	USA	M 45-49	113	6:20
544	4:56:35	19076	STEELE, JAMES	ST PAUL	MN	USA	M 18-24	84	5:24	712	5:17:46	13020	VANDEN BROOK, THOMAS	ARLINGTON	VA	USA	M 50-54	124	5:47
1034	6:05:01	13077	STEIN, MICHAEL	MINNEAPOLIS	MN	USA	M 60-64	119	6:38	1249	6:42:12	16058	VANDEN HOGEN, JAMES	APPLETON	WI	USA	M 55-59	196	7:19
1514	8:06:15	16055	STEINACKER, GREG	AUGUSTA	WI	USA	M 55-59	239	8:50	1027	6:03:54	15008	VANDENBROOK, JIMMY	MOUNT HOREB	WI	USA	M 60-64	117	6:37
219	4:01:22	11305	STEINBACK, JUDSON	LA CROSSE	WI	USA	M 30-34	24	4:23	718	5:18:52	19173	VANHAMAELI, TAISTO	EVTSKOG	FIN	FIN	M 55-59	97	5:48
520	4:49:13	12077	STEINLE, RICHARD	MADISON	WI	USA	M 55-59	62	5:16	489	4:45:06	13330	VANMIEGHEM, KENNETH	GREEN BAY	WI	USA	M 45-49	63	5:11
772	5:27:15	14407	STENOIEN, PETER	EDEN PRAIRIE	MN	USA	M 45-49	91	5:57	827	5:33:42	14401	VARGO, PAUL	ST PAUL	MN	USA	M 55-59	112	6:04
1005	6:02:03	18085	STENSBERG, JEREMY	ELCHO	WI	USA	M 30-34	71	6:35	623	5:03:59	14219	VEGO, ASMUND	LEXINGTON	KY	USA	M 50-54	110	5:32
1258	6:44:14	19081	STEURER, JEFF	MADISON	WI	USA	M 60-64	145	7:21	181	3:54:59	11275	VELICER, GREGORY	ROTHENTHURM SCHWYZ	CHE		M 45-49	26	4:16
499	4:47:26	12331	STEWART, MARK	WOODBURY	MN	USA	M 55-59	60	5:14	1300	6:53:20	18133	VELICER, MARK	HARLEYSVILLE	PA	USA	M 50-54	197	7:31
408	4:31:21	12203	STICKLER, ALEXANDER	ERIN	ON	CAN	M 40-44	32	4:56	912	5:45:41	15297	VER STEEGH, JACK	MAHTOMEDI	MN	USA	M 65-69	49	6:17
536	4:52:04	12004	STICKLER, GEORGE	SHOREWOOD	MN	USA	M 55-59	63	5:19	323	4:16:05	12315	VERSONI, KEVIN	ROCKFORD	IL	USA	M 40-44	20	4:39
529	4:50:52	13393	STIRLING, PETE	CARMICHAEL	CA	USA	M 35-39	33	5:17	864	5:39:01	16066	VERSTEGEN, LOUIS	SOUTH MILWAUKEE	WI	USA	M 55-59	123	6:10
1007	6:02:12	17009	STITH, ANDREW	LARAMIE	WY	USA	M 30-34	72	6:35	394	4:28:52	12379	VEVANG, SAMMY	DULUTH	MN	USA	M 35-39	26	4:53
732	5:20:58	14449	STONEBURNER, TOM	MENDOTA HEIGHTS	MN	USA	M 50-54	126	5:50	556	4:53:45	11363	VIG, SEAN	URBANA	IL	USA	M 25-29	45	5:20
1462	6:42:57	17165	STOPKA, MIKE	CHICAGO	IL	USA	M 35-39	94	7:20	177	3:54:20	19183	VIGLAND, TODD	TRAVERSE CITY	MI	USA	M 45-49	25	4:16
18	3:15:16	11300	STORBRATEN, JONNY	AKERSHUS	NOR	NOR	M 55-59	1	3:33	399	4:29:48	12368	VILKS, PETER	PINAWA	MB	CAN	M 55-59	44	4:54
891	5:42:37	18070	STOUFFER, ISAAC	NEW AUBURN	WI	USA	M 35-39	61	6:14	668	5:10:03	13265	VOEGHEL, DREW	ST. PAUL	MN	USA	M 25-29	49	5:38
1197	6:31:14	15086	STRAND, ROBERT	ELK MOUND	WI	USA	M 45-49	137	7:07	1227	6:37:08	15092	VOIGHT, WILLIAM	LOS ALTOS	CA	USA	M 65-69	85	7:13
461	4:38:57	12302	STRIETZEL, JOSEPH	BONNEY LAKE	WA	USA	M 55-59	53	5:04	825	5:32:59	12255	VOLLEN, ERIC	ST PAUL	MN	USA	M 40-44	58	6:03
606	5:00:45	13353	STRIETZEL, MARK	MADOWLANDS	MN	USA	M 50-54	105	5:28	971	5:55:34	14334	VOLLEN, JON	ST. CLOUD	MN	USA	M 50-54	150	6:28
568	4:55:22	13376	STRIETZEL, MICHAEL	RUBICON	WI	USA	M 50-54	97	5:22	1496	7:59:29	70209	VOLLEN, TALLEIV	ST. CLOUD	MN	USA	M 70-74	29	8:43
503	4:47:49	13438	STRIETZEL, THOMAS	KENTON	MI	USA	M 50-54	80	5:14	521	4:49:16	12397	VON WALLMENICH, THEO	ALMA	MI	USA	M 45-49	68	5:16
957	5:53:00	18169	STROEBEL, ROBERT	ROCHESTER	MN	USA	M 55-59	137	6:25	1414	7:21:41	14071	VORHES, PETER	LAIURIUM	MI	USA	M 65-69	108	8:02
579	4:55:55	13414	STUBER, ROBERT	WINONA	MN	USA	M 50-54	100	5:23	1287	6:50:57	17203	VORPAGEL, STEVEN	PLYMOUTH	WI	USA	M 60-64	149	7:28
1162	6:24:28	16379	STUROMSKI, TOM	NAPEERVILLE	IL	USA	M 60-64	135	6:59	1430	7:27:38	15078	VOWINKEL, MICHAEL	SHEBOYGAN FALLS	WI	USA	M 65-69	109	8:08
842	5:36:18	14417	SUHR, ROBERT	WALES	WI	USA	M 50-54	142	6:07	853	5:37:12	14369	VRIEZE, MARK	SARONA	WI	USA	M 45-49	104	6:08
525	4:50:05	14429	SUKHANOV, SERGEY	MOSCOW	RUS	RUS	M 45-49	69	5:16	116	3:44:18	11260	WAGNER, ERIC	MARQUETTE	MI	USA	M 18-24	20	4:05
1368	7:09:26	17174	SULLIVAN, PAUL	MINNEAPOLIS	MN	USA	M 45-49	160	7:48	356	4:24:09	13298	WAGNER, JASON	BROOKFIELD	IL	USA	M 40-44	24	4:48
921	5:46:56	14300	SUND, GUNNAR	WAYZATA	MN	USA	M 18-24	108	6:18	961	5:53:55	13431	WAGNER, STEVE	CHIPPEWA FALLS	WI	USA	M 45-49	115	6:26
703	5:15:32	12072	SUND, MICHAEL	WAYZATA	MN	USA	M 55-59	92	5:44	474	4:42:32	18194	WAGNER, TOM	MARQUETTE	MI	USA	M 55-59	55	5:08
332	4:19:28	13276	SUNDBERG, ERIC	ST PAUL	MN	USA	M 40-44	21	4:43	1046	3:49:44	11209	WAGNER, ZACH	BLOOMINGTON	MN	USA	M 18-24	27	4:11
998	6:01:21	19084	SUSA, JESSE	ST PAUL	MN	USA	M 25-29	62	6:34	1494	6:12:46	19095	WAHLSTROM, JONAS	TROSA	SWE	SWE	M 50-54	166	6:47
422	4:34:36	11385	SUTTER, TOM	CEDAR	MI	USA	M 65-69	12	5:00	923	5:47:10	14015	WALDOCH, MARK	WHITE BEAR LAKE	MN	USA	M 55-59	132	6:19
1431	7:27:40	17030	SVENSGAARD, CHRISTIAN	CHANHASSEN	MN	USA	M 60-64	171	8:08	459	4:38:39	12219	WALDORF, BRADLEY	MADISON	WI	USA	M 25-29	35	5:04
421	4:34:27	12370	SWANSON, RICHARD	BOZEMAN	MT	USA	M 65-69	11	4:59	1262	6:45:20	15281	WALDRON, ERIC	ST LOUIS PARK	MN	USA	M 35-39	98	7:22
790	5:29:02	13210	SWARTZ, ANDY	MADISON	WI	USA	M 45-49	98	5:59	1000	6:01:44	14331	WALDRON, JOHN	BIRCHWOOD	WI	USA	M 60-64	114	6:35
1385	7:14:49	16234	SWENSON, DAVID	IOLA	WI	USA	M 60-64	162	7:54	969	5:55:13	16216	WALK, BRUCE	ROCHESTER	MN	USA	M 55-59	141	6:28
138	3:48:52	11227	SWIFT, WILLIAM	GUNNISON	CO	USA	M 35-39	9	4:10	1284	6:50:10	17118	WALKER, JOHN	DES MOINES	IA	USA	M 45-49	150	7:27
845	5:36:38	13082	TARNOW, MICHAEL	TRAVERSE CITY	MI	USA	M 65-69	44	6:07	1362	7:08:40	70262	WALKER, JOHN	SOUTH MILWAUKEE	WI	USA	M 70-74	23	7:48
115	3:44:08	11204	TAUER, ALEC	EDEN PRARIE	MN	USA	M 18-24	19	4:05	996	6:01:06	16330	WALL, MIKE	MABLE PLAIN	MN	USA	M 55-59	150	6:34
824	5:32:50	14220	TAYLOR, BARRY	SAINT PAUL	MN	USA	M 40-44	57	6:03	958	5:53:13	18134	WALLIS, MARK	DULUTH	MN	USA	M 55-59	138	6:25
990	5:59:38	19020	TAYLOR, BENJAMIN	MINNEAPOLIS	MN	USA	M 25-29	60	6:32	1139	6:20:54	15388	WALLNER, NICHOLAS	SOBIESKI	WI	USA	M 30-34	81	6:56
1146	6:22:14	15273	TAYLOR, EDWIN	BARABOO	WI	USA	M 65-69	74	6:57	1400	7:18:22	15093	WALLNER, WILLIAM	STEVENS POINT	WI	USA	M 65-69	105	7:58
707	5:16:52	14391	TEEHAN, NICHOLAS	MADISON	WI	USA	M 55-59	95	5:46	979	5:57:41	13053	WALSH, BOB	CRYSTAL LAKE	IL	USA	M 70-74	11	6:30
142	3:49:17	11258	TEESAAR, ELMO	SUNDSVALL	SWE	SWE	M 45-49	22	4:10	808	5:30:55	15315	WALTER, JOE	RYNGLAND	WI	USA	M 65-69	38	6:01
1271	6:47:40	19091	TEETER, JOHN	WASHBURN	WI	USA	M 45-49	147	7:25	872	5:40:20	70259	WALTER, RON	MILWAUKEE	WI	USA	M 70-74	8	6:11
1151	6:23:01	17196	TETER, SHANE	RHINELANDER	WI	USA	M 40-44	81	6:58	158	3:51:51	11006	WALTERS, MARK	BEMIDJI	MN	USA	M 55-59	13	4:13
1140	6:21:05	15088	THATCHER, STEVE	HUGO	MN	USA	M 60-64	132	6:56	953	5:52:26	16383	WANGSNEN, TRYGG	VICTORIA	MN	USA	M 40-44	68	6:24
764	5:26:29	13061	THOMAS, DONALD	EVERGREEN	CO	USA	M 65-69	34	5:56	1102	6:14:05	16300	WARE, KURT	VANDONIA HEIGHTS	MN	USA	M 55-59	171	6:48
98	3:39:55	12332	THOMAS, MARK	CALGARY	AB	CAN	M 50-54	14	4:00	171	3:53:48	352	WARREN, ANDY	IRONWOOD	MI	USA	M 25-29	22	4:15
1331	7:01:52	17154	THOMAS, MATTHEW	MADISON	WI	USA	M 25-29	79	7:40	354	4:23:32	35033	WATT, ADRIAN	ESK					

MEN'S SLUMBERLAND AMERICAN BIRKEBEINER RESULTS

classic

Results by PrimeTime Timing

slumberland
FURNITURE

RK	FINISH TIME	BIB #	NAME	CITY	ST	NAT	CLASS	CL	RK
1241	6:40:43	17175	WOOLSON, PAUL	MADISON	WI	USA	M 45-49	145	7:17
698	5:14:53	15329	WRIGHT, JOHN	BARABOO	WI	USA	M 40-44	46	5:44
1150	6:22:48	14070	WURL, PETE	TOMAHAWK	WI	USA	M 50-54	173	6:58
209	3:59:42	12054	WYDEVEN, BRUCE	MILWAUKEE	WI	USA	M 55-59	20	4:21
767	5:26:41	16344	YOUNG, PETER	WAUSAU	WI	USA	M 30-34	55	5:56
967	5:55:07	16362	YOUNG, STEVE	WINONA	MN	USA	M 45-49	116	6:27
1436	7:30:10	16263	YURK, JAMES	BROOKFIELD	WI	USA	M 45-49	164	8:11
384	4:27:39	11276	ZABROWSKI, JACK	LA CROSSE	WI	USA	M 40-44	28	4:52
137	3:48:51	11235	ZAGOZEN, CHRIS	EAU CLAIRE	WI	USA	M 30-34	14	4:10
481	4:43:53	13454	ZAK, THOMAS	SHOREWOOD	WI	USA	M 50-54	78	5:10

RK	FINISH TIME	BIB #	NAME	CITY	ST	NAT	CLASS	CL	RK
1425	7:26:31	17229	ZDON, WILLIAM	BRADENTON	FL	USA	M 30-34	101	8:07
1374	7:11:16	17155	ZIEGELMANN, MATTHEW	ROCHESTER	MN	USA	M 30-34	96	7:50
129	3:47:07	374	ZIEGLER, RICHARD	MARQUETTE	MI	USA	M 45-49	19	4:08
519	4:49:08	11003	ZIMBRIC, GARY	WAUSAU	WI	USA	M 60-64	51	5:15
1268	6:46:55	17177	ZIMMERMAN, RANDALL	PAYNESVILLE	MN	USA	M 50-54	191	7:24
1212	6:34:34	15455	ZIMMERMANN, WILLIAM	WAUPACA	WI	USA	M 50-54	186	7:10
1168	6:25:42	19160	ZIPPER, SAMUEL	MADISON	WI	USA	M 25-29	70	7:01
974	5:56:28	14215	ZOLDAK, ANDY	MADISON	WI	USA	M 45-49	117	6:29
221	4:01:38	11224	ZORDELL, BLAIR	BERRIEN SPRINGS	MI	USA	M 55-59	22	4:24

WOMEN'S SLUMBERLAND AMERICAN BIRKEBEINER RESULTS

classic

Results by PrimeTime Timing

slumberland
FURNITURE

RK	FINISH TIME	BIB #	NAME	CITY	ST	NAT	CLASS	CL	RK
160	5:29:59	12284	AARONS, JENNY	MAPLE GROVE	MN	USA	F 18-24	36	6:00
168	5:33:06	13266	ADAMS, ELAINE	SARONA	WI	USA	F 55-59	9	6:03
404	7:44:57	17014	AGGENS, ANNIE	WILMETTE	IL	USA	F 45-49	29	8:27
396	7:41:58	17166	AHLER, MINDY	EDINA	MN	USA	F 45-49	28	8:24
242	6:06:56	14301	AHLSTROM KOSEC, HEATHER	NEW BRIGHTON	MN	USA	F 35-39	19	6:40
140	5:20:13	13426	AHRENDT, SHELBY	STILLWATER	MN	USA	F 18-24	29	5:49
45	4:23:24	12212	ALEXANDER, BECKIE	MINNEAPOLIS	MN	USA	F 50-54	8	4:47
72	4:44:17	13236	ALEXANDER, CARRIE	MINNEAPOLIS	MN	USA	F 50-54	12	5:10
282	6:34:39	15064	ALEXEJUN, JEANNE	WAUSAU	WI	USA	F 65-69	6	7:11
172	5:36:09	13271	ALLMANN, EMMMA	DEPERE	WI	USA	F 18-24	42	6:07
275	6:31:17	17077	ANDERSON, HEIDI	GARDINER	MT	USA	F 40-44	17	7:07
77	4:48:02	12310	ANDERSON, KELSI	WAUSAU	WI	USA	F 18-24	10	5:14
38	4:14:32	13340	ANDERSON, KYIA	ST CLOUD	MN	USA	F 35-39	3	4:38
104	5:04:36	13233	ANDERSON, LAURIE	DULUTH	MN	USA	F 45-49	12	5:32
334	7:01:46	16312	ANDERSON, MARY ANN	WASHBURN	WI	USA	F 60-64	21	7:40
218	5:56:34	18182	ANGIER, TERESA	ST. LOUIS PARK	MN	USA	F 35-39	17	6:29
289	6:41:53	15072	ANTOLAK, KATHI	BEND	OR	USA	F 60-64	20	7:18
256	6:18:36	15369	ASCHIM, MARTHA	MARINETTE	WI	USA	F 55-59	24	6:53
279	6:32:26	16348	BACHER, RHONDA	MERRILL	WI	USA	F 35-39	20	7:08
33	4:09:26	11256	BACSO, ELEANOR	DULUTH	MN	USA	F 25-29	10	4:32
409	7:49:29	17130	BACSO, KATHY	PLYMOUTH	MN	USA	F 50-54	52	8:32
417	7:58:59	17010	BARTOL MEYER, ANITA	BARABOO	WI	USA	F 50-54	54	8:43
245	6:07:51	18117	BASSETTI, LAURA	MILANO	ITA	ITA	F 45-49	19	6:41
236	6:04:09	15293	BECKER, HEIDI	MADISON	WI	USA	F 55-59	20	6:37
106	5:05:13	14355	BEDNARSKI, LAURA	MINNEAPOLIS	MN	USA	F 45-49	13	5:33
426	8:13:08	17142	BEILKE, LAURA	BAXTER	MN	USA	F 55-59	42	8:58
81	4:49:29	13286	BELL, HALEY	ANDOVER	MN	USA	F 18-24	13	5:16
31	4:07:36	12351	BENTON, MINDY	MINNETONKA	MN	USA	F 50-54	5	4:30
105	5:05:04	14426	BENTON, SARAH	MINNETONKA	MN	USA	F 18-24	20	5:33
250	6:10:54	15358	BERENDT, MADELINE	MILWAUKEE	WI	USA	F 18-24	58	6:45
281	6:34:32	18028	BERG, COLLEEN	MADISON	WI	USA	F 25-29	56	7:10
427	8:13:17	17083	BERG, IVY	ASHLAND	WI	USA	F 25-29	77	8:58
390	7:37:54	18124	BERG, LINDA	CHIPPEWA FALLS	WI	USA	F 55-59	36	8:20
144	5:23:28	18049	BERGLUND, ELINA	MISSOULA	MT	USA	F 18-24	31	5:53
69	4:42:34	13223	BERNHARDT, BETH	DULUTH	MN	USA	F 30-34	5	5:08
67	4:40:54	13327	BEUTEL, KATIE	MADISON	WI	USA	F 30-34	4	5:06
133	5:15:12	13008	BIDWELL, JANE	HAYWARD	WI	USA	F 60-64	6	5:44
384	7:30:12	16291	BIGARI, KATIE	MARSHFIELD	WI	USA	F 30-34	29	8:11
200	5:49:15	16359	BJORNSON, SHARON	BOISE	ID	USA	F 50-54	26	6:21
398	7:43:35	16292	BLAKE-COOK, KATIE	DANBURY	WI	USA	F 35-39	28	8:26
144	6:07:16	14348	BLOOMQUIST, KRISTA	DRUMMOND	WI	USA	F 40-44	15	6:41
246	5:23:58	826	BLOW, BARBARA	MINOCQUA	WI	USA	F 50-54	21	5:53
49	4:25:31	12260	BLOW, ERIN	MINOCQUA	WI	USA	F 25-29	15	4:50
170	5:35:48	17063	BLUME, EMMMA	SHOREVIEW	MN	USA	F 18-24	40	6:06
272	6:28:03	16283	BOELTER, JULIE	THERESA	WI	USA	F 40-44	16	7:03
249	6:10:15	18013	BOHUS, BETTI	INKOM	ID	USA	F 55-59	23	6:44
285	6:37:33	15418	BOLGER, SANDRA	MINOCQUA	WI	USA	F 50-54	34	7:14
25	4:03:14	611	BONO, KATIE	MINNEAPOLIS	MN	USA	F 25-29	6	4:25
366	7:21:45	17059	BOOTH, ELIZABETH	DOIDGEVILLE	WI	USA	F 40-44	24	8:02
90	4:56:34	13288	BOYCE, HILLARY	BOZEMAN	MT	USA	F 25-29	24	5:24
102	5:04:00	14217	BRAATEN, ANNELIESE	MINNESOTA CITY	MN	USA	F 18-24	19	5:32
108	5:05:37	12052	BRADLEY, BARB	WAUSAU	WI	USA	F 55-59	4	5:33
215	5:55:55	19006	BRANDT, ALICE	MINNEAPOLIS	MN	USA	F 25-29	46	6:28
255	6:15:46	16238	BRANDT, ELEANOR	EVANSTON	IL	USA	F 25-29	51	6:50
171	5:36:06	16305	BREMEL, MADELINE	DULUTH	MN	USA	F 18-24	41	6:07
235	6:04:09	18021	BRETHEIM, CATHERINE	MINNEAPOLIS	MN	USA	F 18-24	55	6:37
99	5:03:37	14408	BREUER, RACHEL	MARINETTE	WI	USA	F 18-24	16	5:31
161	5:30:12	14411	BREUER, REBECCA	ST PAUL	MN	USA	F 25-29	34	6:00
269	6:28:13	16353	BRONSTON, RUTH	MADISON	WI	USA	F 55-59	25	7:01
66	4:39:37	13301	BROWN, JENNIFER	TRAVERSE CITY	MI	USA	F 45-49	10	5:05
356	7:18:28	17180	BROWN, REGINA	LAKE BARRINGTON	IL	USA	F 50-54	46	7:58
71	4:43:45	13217	BUNIO, ANNIE	MINNEAPOLIS	MN	USA	F 25-29	22	5:10
63	4:36:14	12209	BURGO, ANITA	EDINA	MN	USA	F 55-59	2	5:01
391	7:38:43	17064	BURROWS, EMMA	URBANA	IL	USA	F 25-29	74	8:20
2	3:24:45	635	CALDWELL, ISABEL	PERU	VT	USA	F 18-24	3	3:43
315	6:53:46	15404	CALLAWAY, RENEE	MADISON	WI	USA	F 45-49	24	7:31
135	5:17:28	15237	CAMPBELL, BROOKE	DRAYTON VALLEY	AB	CAN	F 30-34	13	5:46
317	6:54:07	15013	CARANI, LYNETTE	HIGHLAND PARK	IL	USA	F 65-69	7	7:32
150	5:25:00	14016	CARLSON, NANCY	WRENSHALL	MN	USA	F 60-64	7	5:55
257	6:17:44	16350	CARLSON, ROBIN	BERWYN	IL	USA	F 50-54	32	6:52
392	7:40:02	17025	CARR, CHERI	MARSHALL	WI	USA	F 50-54	51	8:22
123	5:12:50	13351	CARR-OXLEY, MARJIE	ROSEVILLE	MN	USA	F 50-54	20	5:41
27	4:03:32	608	CARSON, JULIE	SALT LAKE CITY	UT	USA	F 25-29	7	4:26
198	5:48:23	13272	CARTER, EMMA	LA CROSSE	WI	USA	F 18-24	45	6:20
15	3:51:15	610	CECIL, LYNNE	BLOOMINGTON	MN	USA	F 50-54	2	4:12
358	17:58:56	16227	CERNIGLIA, COURTNEY	NEENAH	WI	USA	F 18-24	81	7:59
421	8:04:00	18002	CESARZ, AMY	MEQUON	WI	USA	F 40-44	29	8:48
65	4:39:35	12051	CHAPMAN, ALYSSON	LAKE FOREST	IL	USA	F 50-54	10	5:05
130	5:14:39	14206	CHMIELEWSKI, ALYSSA	DULUTH	MN	USA	F 18-24	27	5:43
374	7:26:41	19099	CHO, JUNE	DENVER	CO	USA	F 25-29	71	8:07
261	6:21:41	16301	CHRISTIANSON, LAURA	CHICAGO	IL	USA	F 25-29	52	6:56
184	5:42:03	15334	CLARK, KATE	DES MOINES	IA	USA	F 35-39	14	6:13

RK	FINISH TIME	BIB #	NAME	CITY	ST	NAT	CLASS	CL	RK
248	6:09:04	14430	CLARK, SHERRIN	MADISON	WI	USA	F 55-59	22	6:43
93	5:00:01	12239	CLAUSEN, DALIA	LAC DU FLAMBEAU	WI	USA	F 40-44	7	5:27
126	5:13:29	13206	CLEMMINGS, ANDREA	EDINA	MN	USA	F 25-29	28	5:42
348	7:12:38	17102	COBLE, JENNIFER	SOUTH BEND	IN	USA	F 18-24	79	7:52
270	6:26:49	14285	CODY, ELIZABETH	BOISE	ID	USA	F 60-64	16	7:02
143	5:23:13	13284	COLFORD, GRETA	EDEN PRAIRIE	MI	USA	F 18-24	30	5:53
156	5:28:57	14370	CONNOR, MARY	MARQUETTE	MI	USA	F 55-59	8	5:59
345	7:09:41	16286	COUZY, KAREN	BIRCHWOOD	WI	USA	F 55-59	32	7:49
416	7:55:22	18159	CRAVEN, PRISCILLA	BOULDER	CO	USA	F 50-54	53	8:39
165	5:31:36	19162	CRIDER, SARAH	DULUTH	MN	USA	F 18-24	39	6:02
246	6:07:53	14356	CROSSBY, LAURA	EDEN PRAIRIE	MN	USA	F 50-54	30	6:41
258	6:17:55	16287	CROSSLEY, KAREN	MADISON	WI	USA	F 60-64	15	6:52
406	7:47:06	17129	CULHANE-PERA, KATHLEEN	SAINT PAUL	MN	USA	F 60-64	29	8:30
16	3:52:36	629	CURRY, JULIA	MINNEAPOLIS	MN	USA	F 25-29	2	4:14
379	7:29:22	17139	CZAPANSKIY, KRISTINE	CHICAGO	IL	USA	F 30-34	28	8:09
21	3:58:38	621	DAVIS, ACADIA	TRUCKEE	CA	USA	F 25-29	4	4:21
237	6:04:22	15274	DAVIS, ELIZABETH	ARDEN HILLS	MN	USA	F 55-59	21	6:37
93	4:27:02	12419	DAVIS, EMILY	COOK	MN	USA	F 18-24	6	4:51
54	5:00:05	13211	DEHLER, ANNA	INTERNATIONAL FALLS	MN	USA	F 25-29	25	5:27
37	4:14:01	12069	DELANEY, MARIAN	EDINA	MN	USA	F 50-54	6	4:37
401	7:43:41	16267	DEXTER, JESSICA	DULUTH	MN	USA	F 35-39	29	8:26
365	7:21:36	18003	DICKINSON, AMY	LAFAYETTE	CO	USA	F 45-49	27	8:02
157	5:28:57	14340	DODD, JULIANNA	WAUKESHA	WI	USA	F 18-24	35	5:59
232	6:02:38	1							

WOMEN'S SLUMBERLAND AMERICAN BIRKEBEINER RESULTS

classic

Results by PrimeTime Timing



GENDER	FINISH	PLACE	TIME	BIB #	NAME	CITY	STATE	NAT	CLASS	CLASS	OVERALL	PLACE	PACE
14	3:51:15	619	HALE, LESLIE	MPLS	MN	USA	F 50-54	3	4:12				
350	7:14:15	18173	HALL, SARAH	MC FARLAND	WI	USA	F 30-34	24	7:54				
151	5:14:55	14286	HANSEN, ELSA	CABLE	WI	USA	F 30-34	11	5:44				
239	6:04:46	18059	HANSEN, ERIN	MINNEAPOLIS	MN	USA	F 30-34	16	6:38				
6	3:38:35	605	HANSEN, KRIS	AFTON	MN	USA	F 45-49	1	3:58				
322	6:56:56	17146	HANSON, MADISON	EDEN PRAIRIE	MN	USA	F 18-24	74	7:35				
79	4:49:24	13231	HARDEL, BRITTA	DULUTH	MN	USA	F 18-24	11	5:16				
234	6:03:14	17106	HARDEN, JILL	CARLTON	MN	USA	F 40-44	14	6:36				
212	5:54:32	15244	HARNEY, CARRIE	ROCHESTER	MN	USA	F 45-49	13	6:27				
364	7:21:30	15351	HARNEY, LISA	IOWA CITY	IA	USA	F 25-29	67	8:02				
191	5:45:51	14364	HART, MARILYN	ISHPEMING	MI	USA	F 60-64	10	6:17				
51	4:25:49	12358	HARVEY, NICOLE	BLOOMINGTON	MN	USA	F 25-29	16	4:50				
145	5:23:54	14439	HASBARGEN, TERA	DULUTH	MN	USA	F 25-29	32	5:53				
316	6:54:01	16226	HATHAWAY, COLLEEN	MIDDLETON	WI	USA	F 40-44	21	7:32				
101	5:03:58	13350	HAUGEN, MADISON	HUGO	MN	USA	F 18-24	18	5:32				
194	5:47:08	14371	HAUSLADEN, MARY ELLEN	ST. LOUIS PARK	MN	USA	F 50-54	25	6:19				
349	7:12:43	16341	HILL, PATTY	RICHLAND CENTER	WI	USA	F 50-54	45	7:52				
195	5:47:13	12369	HILLERSON, RACHEL	DULUTH	MN	USA	F 25-29	43	6:19				
163	5:30:19	14385	HINSON, MORGAN	WASHBURN	WI	USA	F 18-24	38	6:00				
266	6:24:00	16241	HOCKMAN, EMILY	KNOXVILLE	TN	USA	F 30-34	19	6:59				
320	6:55:50	18029	HOLBROOK, CORAL	MILWAUKEE	WI	USA	F 25-29	62	7:34				
34	4:10:23	12283	HUELSMANN, JENNIFER	MINNEAPOLIS	MN	USA	F 45-49	8	4:33				
28	4:04:24	618	HUFF, XENA	MINNEAPOLIS	MN	USA	F 45-49	7	4:27				
13	3:48:14	637	HUGHES, KIM	WAUNAKEE	WI	USA	F 45-49	4	4:09				
127	5:13:32	15202	HUSCHKE, ADRIENNE	EDEN PRAIRIE	MN	USA	F 18-24	26	5:42				
279	6:33:43	17132	HUSTON, KELCY	DULUTH	MN	USA	F 18-24	63	7:10				
355	7:16:51	16218	IODER, CARRI	EDGERTON	WI	USA	F 30-34	25	7:57				
1	3:11:58	631	IRWIN, DEEDRA	PULASKI	WI	USA	F 18-24	3	3:29				
378	7:28:13	17168	JABLONSKI, NATALIE	RHINELANDER	WI	USA	F 25-29	73	8:09				
432	8:22:02	17078	JACKSON, HEIDI	GREEN BAY	WI	USA	F 35-39	30	9:08				
333	7:01:36	16212	JAKUBS, BONNIE	HINSDALE	IL	USA	F 55-59	31	7:40				
75	4:47:13	13212	JEFFERSON, ANNA	DULUTH	MN	USA	F 18-24	9	5:13				
411	7:51:30	18099	JENSEN, JUDY	SAN MATEO	CA	USA	F 45-49	30	8:34				
42	4:17:17	12251	JOHNSON, EMILY	ST PAUL	MN	USA	F 35-39	4	4:41				
117	5:10:08	14357	JOHNSON, LENNA	MINNEAPOLIS	MN	USA	F 18-24	23	5:38				
128	5:13:34	12236	JONES, CORRINA	BARNEVELD	WI	USA	F 25-29	29	5:42				
431	8:20:16	16240	JONES, ELLEN	EDINA	MN	USA	F 55-59	44	9:06				
303	6:48:34	14360	JONES, LOUISE	HAYWARD	WI	USA	F 25-29	58	7:26				
277	6:32:57	14318	JULSRUD, JENNIFER	DULUTH	MN	USA	F 40-44	18	7:09				
203	5:50:37	17013	KALSAAS, ANNE	FANA	NOR	NOR	F 55-59	11	6:22				
311	6:51:34	15266	KANIA, DEBBIE	SUSSEX	WI	USA	F 50-54	37	7:29				
382	7:30:07	18043	KAROW, DEBORAH	MINOCQUA	WI	USA	F 60-64	25	8:11				
110	5:06:22	13002	KELM, CARRIE	SOBIESKI	WI	USA	F 60-64	5	5:34				
100	5:03:50	13267	KENOW, EMILIA	ONALASKA	WI	USA	F 18-24	17	5:31				
173	5:36:40	14438	KETTULA-PINCKNEY, TASHA	ROCHESTER	MN	USA	F 25-29	36	6:07				
169	5:35:24	14393	KIME, NICOLE	MADISON	WI	USA	F 45-49	16	6:06				
264	6:22:14	14425	KINGSTON, SARA	MAPLE GROVE	MN	USA	F 25-29	54	6:57				
410	7:49:47	15075	KINNEY, MAUREEN	LACROSSE	WI	USA	F 65-69	8	8:32				
89	4:56:17	13294	KIRBY, JANE	LAKEVILLE	MN	USA	F 18-24	15	5:23				
380	7:29:13	15259	KLEINSCHMIDT, DARLA	TURTLE LAKE	WI	USA	F 40-44	25	8:10				
197	5:47:19	16290	KLINE, KATHLEEN	MADISON	WI	USA	F 40-44	11	6:19				
433	8:37:39	15371	KNOX, MARY	BAILEYS HARBOR	WI	USA	F 65-69	9	9:25				
296	6:45:08	19007	KNUDSON, ALYX	CRIVITZ	WI	USA	F 18-24	67	7:22				
125	5:13:21	13418	KNUXTON, SARA	SHOREWOOD	WI	USA	F 30-34	10	5:42				
102	5:12:49	17170	KOHLMEIER, NIKKI	DULUTH	MN	USA	F 30-34	9	5:41				
123	5:04:32	13302	KOZAREK, JESSICA	MINNEAPOLIS	MN	USA	F 35-39	8	5:32				
54	4:27:53	13325	KRATCHA, KATHERINE	MADISON	WI	USA	F 25-29	17	4:52				
331	7:01:05	19128	KRUEGER, MEG	ST PAUL	MN	USA	F 25-29	63	7:39				
230	6:02:26	16347	KRUEGER, REBECCA	WAUKESHA	WI	USA	F 18-24	53	6:35				
263	6:22:06	18105	KRUSE, KATHERINE	MADISON	WI	USA	F 30-34	18	6:57				
213	5:54:50	15398	KUEHN, PAULA	EGG HARBOR	WI	USA	F 60-64	13	6:27				
188	5:43:35	14377	KUNITZ, MEREDITH	MINNEAPOLIS	MN	USA	F 25-29	39	6:15				
243	6:07:15	16365	KUSHNER, TAISA	BOULDER	CO	USA	F 18-24	57	6:41				
434	9:26:30	13349	LAITINEN, LOIS	MAPLEWOOD	MN	USA	F 60-64	31	10:18				
209	5:53:22	16248	LAPADAT, GILLIAN	MADISON	WI	USA	F 18-24	48	6:25				
383	7:30:10	19135	LAUBE, MIKAELAH	EAU CLAIRE	WI	USA	F 18-24	84	8:11				
181	5:37:46	13262	LAURIE, DEBRA	AUTRAIN	MI	USA	F 65-69	3	6:08				
149	5:24:46	14271	LAWRENCE, DEBORAH	SPOONER	WI	USA	F 55-59	6	5:54				
10	3:43:30	606	LEASK, INGRID	WAYZATA	MN	USA	F 25-29	1	4:04				
223	5:59:27	15275	LEE, ELIZABETH	ST PAUL	MN	USA	F 55-59	17	6:32				
155	5:27:51	14409	LEE, RACHEL	ST PAUL	MN	USA	F 18-24	34	5:58				
324	6:57:39	16304	LEW, LISA	CABLE	WI	USA	F 50-54	40	7:36				
185	5:42:06	14312	LEWIS, JEAN	ROCHESTER	MN	USA	F 55-59	10	6:13				
88	4:56:08	14341	LINDAMAN, KAITLYN	ST PAUL	MN	USA	F 18-24	14	5:23				
112	5:07:07	13064	LINDGREN, GRETCHEN	ST. CLOUD	MN	USA	F 65-69	1	5:35				
414	7:53:20	17100	LISOWE, JENNA	BRUCE	WI	USA	F 18-24	88	8:36				
202	5:50:19	16239	LOHMANN, ELISE	WOODBURY	MN	USA	F 18-24	46	6:22				
154	5:27:49	15245	LONG, CATHERINE	DULUTH	MN	USA	F 50-54	22	5:58				
419	7:59:55	17020	LONGLEY, BETSY	BLOOMINGTON	MN	USA	F 45-49	32	8:44				
278	6:33:09	19067	LOWRY, GRACE	MINNEAPOLIS	MN	USA	F 18-24	62	7:09				
216	5:56:03	19138	LUGG, NATALIE	MADISON	WI	USA	F 18-24	50	6:28				
361	7:20:26	14373	LUOMA, MARY	MAPLE GROVE	MN	USA	F 55-59	34	8:00				
290	6:42:08	19197	MACKAY, JEN	DULUTH	MN	USA	F 35-39	21	7:19				
68	4:42:23	12261	MACKINLAY, ESTHER	WINNIPEG	MB	CAN	F 50-54	11	5:08				
138	5:19:35	13224	MADISON, BETTY	WASHBURN	WI	USA	F 45-49	14	5:49				
61	4:35:02	12408	MARSHALL, TRACY	HUNTSVILLE	ON	CAN	F 45-49	9	5:00				
240	6:05:07	19103	MARTIN, KAYLEE	CHANHASSEN	MN	USA	F 18-24	56	6:38				
307	6:49:24	19057	MASTERS, EMILY	CAMERON	WI	USA	F 25-29	59	7:27				
97	5:02:15	15341	MATHEWS, KIMBERLY	SPARTA	WI	USA	F 50-54	16	5:30				
226	6:01:48	18011	MATTHYS, BAILEY	STAR PRAIRIE	WI	USA	F 18-24	52	6:35				
219	5:57:49	16282	MATTSOON, JOYCE	OWATONNA	MN	USA	F 55-59	14	6:30				
336	7:02:41	16338	MAYNARD, OLIVIA	MINNEAPOLIS	MN	USA	F 18-24	76	7:41				
393	7:40:47	19069	MCCANULTY, HANNAH	OREGON	WI	USA	F 18-24	86	8:23				
330	7:01:02	19058	MCCBEAN, EMILY	LAKE BLUFF	IL	USA	F 35-39	24	7:39				
251	6:11:07	17011	MCCARTHY, ANN	HASLETT	MI	USA	F 60-64	14	6:45				
211	5:54:15	17107	MCDONALD, JILL	VERONA	WI	USA	F 55-59	12	6:26				
399	7:43:35	18123	MC GILL, LILLIAN	FARMINGTON HILLS	MI	USA	F 18-24	87	8:26				
174	5:36:42	14236	MCINTYRE, BRIANNA	MAPLEWOOD	MN	USA	F 18-24	43	6:07				
287	6:41:03	13241	MCKLVEEN, CHARLOTTE	EDINA	MN	USA	F 18-24	64	7:18				
182	5:40:38	14003	MEEK, CONNIE	HAYWARD	WI	USA	F 65-69	4	6:12				
362	7:20:54	15265	MESERVY, DEB	KNOXVILLE	TN	USA	F 55-59	35	8:01				
147	5:24:14	13213	MEYER, ANNA	NORTHVILLE	MN	USA	F 18-24	32	5:54				
302	6:48:30	13290	MEYER, ISA	MADISON	WI	USA	F 18-24	68	7:26				
18	3:54:48	625	MEYER, JULIE	HAYWARD	WI	USA	F 45-49	5	4:16				

GENDER	FINISH	PLACE	TIME	BIB #	NAME	CITY	STATE	NAT	CLASS	CLASS	OVERALL	PLACE	PACE
293	6:44:42	16314	MICHENER, MARY	WINONA	MN	USA	F 50-54	35	7:21				
428	8:13:48	17108	MILLER, JILL	WATERFOOD	WI	USA	F 50-54	56	8:59				
294	6:44:46	18052	MINGE, EMILY	MINNEAPOLIS	MN	USA	F 18-24	66	7:22				
425	8:11:39	17128	MOORE, KATHERINE	ROCHESTER	MN	USA	F 45-49	33	8:56				
175	5:36:46	14454	MOORE, TRISHA	EAGLE RIVER	WI	USA	F 35-39	13	6:07				
352	7:15:38	16269	MORGAN, JOANNE	ARBOR VITAE									

WOMEN'S SLUMBERLAND AMERICAN BIRKEBEINER RESULTS

classic

Results by PrimeTime Timing



GENDER FINISH	PLACE	TIME	BIB #	NAME	CITY	STATE	NAT	CLASS	CLASS OVERALL	PLACE	PACE
	260	6:19:16	16331	STAMP, MORGAN	WAUSAU	WI	USA	F 18-24	60	6:54	
	420	8:00:25	17105	STANDEFER, JESSICA	COLUMBUS	MN	USA	F 50-54	55	8:44	
	403	7:44:54	19175	STANTON, THERESE	BERNARD	IA	USA	F 60-64	28	8:27	
	283	6:35:19	15389	STASKOWSKI, NICOLE	MT HOREB	WI	USA	F 40-44	19	7:11	
	284	6:37:22	16255	STEPHANIE, HOEPNER	ST. PAUL	MN	USA	F 45-49	22	7:13	
	339	7:04:02	18104	STEUER, KATE	MADISON	WI	USA	F 18-24	77	7:43	
	217	5:56:03	19119	STEWART, MARA	MADISON	WI	USA	F 18-24	51	6:28	
	229	6:02:10	17005	STITH, AMANDA	LARAMIE	WY	USA	F 25-29	48	6:35	
	228	6:02:09	17205	STITH, TANA	LARAMIE	WY	USA	F 55-59	19	6:35	
	85	4:53:51	13428	STOFFREGEN, STACEY	LAKE ELMO	MN	USA	F 35-39	6	5:21	
	116	5:09:30	14207	STONE, AMANDA	BOULDER	CO	USA	F 30-34	8	5:38	
	267	6:24:04	15436	STONE, TERESA	INTERNATIONAL FALLS	MN	USA	F 45-49	21	6:59	
	111	5:06:52	12225	STRIDSKLEV, CAMILLA	HOVAK AKERSHUS	NOR	NOR	F 25-29	26	5:35	
	265	6:23:42	15450	STROUD, VICKI	FORT COLLINS	CO	USA	F 65-69	5	6:59	
	148	5:24:44	14210	TANAKA, ANDA	MINNEAPOLIS	MN	USA	F 25-29	33	5:54	
	273	6:30:29	17004	TAYLOR, ALLISON	MILWAUKEE	WI	USA	F 25-29	55	7:06	
	205	5:51:57	16252	TEMME, HANNA	ST. PAUL	MN	USA	F 25-29	45	6:24	
	423	8:05:26	18128	THISTLE, MAIREAD	MADISON	WI	USA	F 18-24	89	8:50	
	247	6:08:51	16298	THOMPSON, KRIS	HAYWARD	WI	USA	F 45-49	20	6:42	
	313	6:53:00	19112	THORSON, LEANNE	MADISON	WI	USA	F 18-24	72	7:31	
	305	6:48:49	15422	TODEY, SARAH	MAPLE GROVE	MN	USA	F 18-24	69	7:26	
	199	5:48:42	15333	TUVEY, KAREN	BEND	OR	USA	F 45-49	17	6:20	
	152	5:26:55	14208	TVEITE, AMANDA	BLOOMINGTON	MN	USA	F 18-24	33	5:57	
	84	4:52:28	13323	ULLMAN, KATE	CORVALLIS	OR	USA	F 35-39	5	5:19	
	387	7:34:50	16220	URBAN, CHRLOTTE	MARSHFIELD	WI	USA	F 18-24	85	8:16	
	196	5:47:19	13356	VANOURA, MARY	SAINT PAUL	MN	USA	F 35-39	16	6:19	
	132	5:14:57	18058	VASZILJEVICS, ERIKA	Vt PEST MEGYE	HUN	HUN	F 35-39	10	5:44	
	164	5:31:09	13348	VETTERLEIN, LISA	DES MOINES	IA	USA	F 40-44	10	6:01	
	109	5:06:15	12303	VIRKUS, JULIE	ST LOUIS PARK	MN	USA	F 60-64	4	5:34	
	186	5:43:02	14057	VOMHOF, DEBORAH	WATERTOWN	WI	USA	F 50-54	24	6:14	
	121	5:12:45	13277	VON AWEYDEN, FRIEDRIKE	WINNIPEG	MB	CAN	F 50-54	19	5:41	

GENDER FINISH	PLACE	TIME	BIB #	NAME	CITY	STATE	NAT	CLASS	CLASS OVERALL	PLACE	PACE
	36	4:12:15	12257	WAGNER, ERICA	BLOOMINGTON	MN	USA	F 25-29	11	4:35	
	424	8:08:39	16345	WALLACE, PJ	CARBONDALE	CO	USA	F 60-64	30	8:53	
	332	7:01:20	17058	WALLACE, EILEEN	VERONA	WI	USA	F 30-34	22	7:40	
	422	8:04:15	16081	WALTERS, CINDY	FIFIELD	WI	USA	F 55-59	41	8:48	
	400	4:15:03	623	WATKINS, MOLLY	KATY	TX	USA	F 25-29	13	4:38	
	394	7:41:48	17101	WEIR, JENNA	BIG FALLS	WI	USA	F 25-29	75	8:24	
	29	3:38:58	633	WEISKOPF ALBRECHT, BONNIE	IOLA	WI	USA	F 55-59	37	8:24	
	7	4:05:33	617	WELLING, ROBIN	STILLWATER	MN	USA	F 45-49	2	3:59	
	214	5:55:03	16279	WELNETZ, JORDAN	SAINT PAUL	MN	USA	F 18-24	3	4:28	
	338	7:03:35	19151	WENSEL, REBECCA	ASHLAND	WI	USA	F 18-24	49	6:27	
	180	5:37:29	16380	WICK, TONJA	BOISE	ID	USA	F 40-44	22	7:42	
	388	7:36:25	17198	WIEMERI, STACY	COMSTOCK	WI	USA	F 50-54	23	6:08	
	35	4:11:37	12304	WILLIAMS, KAELYN	SARONA	WI	USA	F 35-39	27	8:18	
	139	5:20:06	18146	WILSON, MOLLY	GOLDEN VALLEY	MN	USA	F 18-24	4	4:34	
	292	6:43:32	16010	WINGFIELD, MARY	LAKEVILLE	MN	USA	F 18-24	28	5:49	
	187	5:43:21	14239	WINN, CARIE	WHITE BEAR LAKE	MN	USA	F 55-59	27	7:20	
	220	5:58:58	15278	WITTENBERG, EMILY	STEVENS POINT	WI	USA	F 35-39	15	6:15	
	137	5:18:24	13419	WOESSNER, SARAH	PALATINE	IL	USA	F 55-59	15	6:32	
	262	6:21:56	17224	WOESSNER, WENDY	MINNEAPOLIS	MN	USA	F 25-29	31	5:47	
	193	5:46:27	13270	WOJTKOWICZ, EMILY	ST. PAUL	MN	USA	F 25-29	53	6:57	
	19	3:57:09	632	WOLD, KATE	MILWAUKEE	WI	USA	F 25-29	42	6:18	
	327	6:58:23	16356	WOLFE, SARAH	FORT COLLINS	CO	USA	F 25-29	3	4:19	
	405	7:46:48	19111	WORKMAN, LAURA	DEPERE	WI	USA	F 50-54	41	7:36	
	413	7:52:22	70312	WURSTER, MARY JANE	CALGARY	AB	CAN	F 30-34	31	8:29	
	87	4:55:26	13403	ZADROGA, REBECCA	BRECKENRIDGE	CO	USA	F 70-74	1	8:35	
	318	6:55:08	18151	ZELMER, NICOLE	MINNEAPOLIS	MN	USA	F 35-39	7	5:22	
	300	6:46:52	17136	ZIMMERMANN, KIMBERLY	OCYONOWOC	WI	USA	F 18-24	73	7:33	
	9	3:43:01	11360	ZIMMERMANN-WHITE, SARA	PAYNESVILLE	MN	USA	F 50-54	36	7:24	
	412	7:52:15	17061	ZOGRAFI, ELLYN	ROSEVILLE	MN	USA	F 45-49	3	4:03	
	113	5:07:25	14455	ZSIDO, TUNDE	MADISON	WI	USA	F 45-49	31	8:35	
					LOGAN	UT	USA	F 50-54	17	5:35	

MEN'S SLUMBERLAND KORTELOPET RESULTS



Results by PrimeTime Timing



GENDER FINISH	PLACE	TIME	BIB #	NAME	CITY	STATE	NAT	CLASS	CLASS OVERALL	PLACE	PACE
	457	1:52:25	6906	AASEN, KJETIL	HAYFIELD	MN	USA	M 45-49	44	4:41	
	138	1:23:46	2874	AASEN, KRISTOFER	HAYFIELD	MN	USA	M 17-18	33	3:29	
	336	1:41:45	6946	AASEN, NIKOLAS	HAYFIELD	MN	USA	M 15-16	67	4:14	
	155	1:25:31	9550	ACHEN, CHAP	RED WING	MN	USA	M 45-49	12	3:34	
	116	1:20:51	5849	ADAMS, HENRY	EDINA	MN	USA	M 15-16	42	3:22	
	508	1:59:24	3802	ADAMS, JAMES	YORKVILLE	IL	USA	M 65-69	15	4:59	
	584	2:13:44	7588	ADAMS, JAY	DENVER	CO	USA	M 45-49	59	5:34	
	322	1:40:23	3925	ADAMS, TRIP	EDINA	MN	USA	M 19-24	14	4:11	
	6	1:04:26	1872	ALBRECHT, JOSHUA	STILLWATER	MN	USA	M 15-16	1	2:41	
	103	1:19:27	8763	ALEXANDER, WALLACE	MINNEAPOLIS	MN	USA	M 50-54	5	3:19	
	605	2:18:59	5844	ALLEN, ERIK	BLOOMINGTON	MN	USA	M 17-18	68	5:47	
	548	2:06:19	9636	ALLEN, KEVIN	CHAMPHASSEN	MN	USA	M 35-39	26	5:16	
	150	1:24:58	4810	ALTMANN, ADAM	CHIPPEWA FALLS	WI	USA	M 15-16	48	3:32	
	658	2:33:13	8564	ANDERSON, DOUG	MINNEAPOLIS	MN	USA	M 45-49	68	6:23	
	352	1:43:16	6859	ANDERSON, ERIC	BARABOO	WI	USA	M 40-44	15	4:18	
	351	1:43:15	6947	ANDERSON, NOAH	BARABOO	WI	USA	M 13-14	26	4:18	
	616	2:21:28	9698	ANDERSON, PETER	MINNEAPOLIS	MN	USA	M 50-54	64	5:54	
	573	2:10:24	8741	ANDERSON, STEPHEN	WHITE BEAR LAKE	MN	USA	M 19-24	25	5:26	
	113	1:20:27	2819	ANEX, BRAEDEN	WADSWORTH	WI	USA	M 17-18	30	3:21	
	404	1:47:48	5828	ANGER, CHUCK	EAU CLAIRE	WI	USA	M 60-64	23	4:30	
	176	1:27:30	2887	ANTHONY, MATT	SHOREVIEW	MN	USA	M 45-49	15	3:39	
	254	1:34:07	2861	ARCHIBALD, JEFF	VERONA	WI	USA	M 60-64	12	3:55	
	474	1:54:08	4845	ARNAR, ERIK	MINNETRISTA	MN	USA	M 17-18	64	4:45	
	738	3:51:40	7501	ARNOLD, BILL	PEWAUKEE	WI	USA	M 55-59	84	9:39	
	19	1:07:55	1904	ARVOLD, NILS	DULUTH	MN	USA	M 35-39	1	2:50	
	582	2:12:53	7605	ATHORP, JUSTIN	GREEN LAKE	WI	USA	M 19-24	26	5:32	
	200	1:30:03	4857	BAER-BENSON, HENRY	ST PAUL	MN	USA	M 15-16	56	3:45	
	716	3:01:30	5899	BAKER, MICHAEL	SHOREVIEW	MN	USA	M 65-69	29	7:34	
	231	1:32:20	4923	BAKKEN, STEVE	PLYMOUTH	MN	USA	M 30-34	8	3:51	
	490	1:50:03	4822	BALTICH, BERNIE	DULUTH	MN	USA	M 50-54	46	4:35	
	468	1:53:40	8551	BALTICH, DANNY	DULUTH	MN	USA	M 13-14	31	4:44	
	360	1:43:50	3900	BARBOUR, PAUL	OCYONOWOC	WI	USA	M 50-54	37	4:20	
	42	1:11:19	1854	BARFORD, HENRY	MADISON	WI	USA	M 17-18	15	2:58	
	33	1:10:25	1915	BARFORD, PAUL	MADISON	WI	USA	M 50-54	1	2:56	
	109	1:20:05	8766	BARFORD, WILL	MADISON	WI	USA	M 13-14	10	3:20	
	268	1:35:09	4904	BARNES, PETER	AMHERST	WI	USA	M 15-16	64	3:58	
	67	1:14:59	1933	BARNES, SETH	AMHERST	WI	USA	M 17-18	23	3:07	
	316	1:39:47	2872	BARRETTE, KIM	PESHIGO	WI	USA	M 60-64	17	4:09	
	141	1:24:06	1950	BASSETTE, LOUIS	RHINELANDER	WI	USA	M 19-24	5	3:30	
	565	2:08:42	6864	BAUSCH, FRANK	EDEN PRAIRIE	MN	USA	M 55-59	57	5:22	
	638	2:27:03	70513	BAYR, KLAUS	KEENE	NH	USA	M 75-79	2	6:08	
	486	1:55:45	8684	BAZYLEWICZ, MICHAEL	CHARLOTTE	NC	USA	M 30-34	26	4:49	
	353	1:43:19	5806	BEAUJON, ALEXIS	GOUX LES USIERS	FRA	FRA	M 19-24	18	4:18	
	721	3:10:40	8514	BECKER, BEN	DES MOINES	IA	USA	M 25-29	39	7:57	
	640	2:27:06	5858	BECKER, JERRY	DANBURY	WI	USA	M 65-69	25	6:08	
	245	1:33:14	1829	BEECH, DAN	LAKE ELMO	MN	USA	M 55-59	11	3:53	
	347	1:42:30	3886	BEHREND, MARK	ZUMBROTA	MN	USA	M 65-69	11	4:16	
	476	1:54:23	8599	BEHRENS, JAKE	STEVENS POINT	WI	USA	M 25-29	20	4:46	
	373	1:44:55	3829	BELL, CRAIG	RED WING	MN	USA	M 55-59	28	4:22	
	444	1:50:59	6841	BELL, DAVID	EAU CLAIRE	WI	USA	M 40-44	23	4:37	
	534	2:03:04	7508	BENTLEY, ALEXANDER	WEST ALLIS	WI	USA	M 30-34	27	5:08	
	22	1:08:06	1874	BERG, KEVIN	PULASKI	WI	USA	M 15-16	8	2:50	
	499	1:57:48	9503	BERGH, ADAM	LONG LAKE	MN	USA	M 19-24	23	4:55	
	437	1:50:42	8556	BERGMANN, DAVID	WATERTOWN	WI					

GENDER	FINISH	PLACE	TIME	BIB #	NAME	CITY	STATE	NAT	CLASS	CLASS	OVERALL	PLACE	PACE
182	1:28:14	5819	COYLE, BRIAN	RED WING	MN	USA	M 45-49	16	3:41				
544	2:05:27	8672	CRAKER, MASON	EAU CLAIRE	WI	USA	M 15-16	80	5:14				
732	3:23:54	8742	CRAKER, STEVE	EAU CLAIRE	WI	USA	M 45-49	73	8:30				
100	1:19:02	1923	CRAMER, RYAN	EAU CLAIRE	WI	USA	M 15-16	38	3:18				
63	1:14:24	9664	CRANDALL, LUKE	CHAMPLIN	MN	USA	M 15-16	23	3:06				
350	1:43:14	4911	DADO, ROBERT	STILLWATER	MN	USA	M 50-54	36	4:18				
441	1:50:56	9661	DAHL, LOGAN	MAPLE GROVE	MN	USA	M 15-16	75	4:37				
443	1:50:57	2905	DAHL, ROBERT	MAPLE GROVE	MN	USA	M 55-59	41	4:37				
270	1:35:18	2906	DALBERG, ROBERT	ELY	MN	USA	M 50-54	25	3:58				
496	1:57:07	6892	DALSIN, JOE	EDINA	MN	USA	M 45-49	47	4:53				
349	1:43:03	7519	DANE, ANDREW	APPLETON	WI	USA	M 45-49	36	4:18				
345	1:42:12	4862	DANE, ISADORE	APPLETON	WI	USA	M 13-14	25	4:16				
434	1:50:39	9624	DANIELS, JOHN	NORTHFIELD	MN	USA	M 60-64	25	4:37				
654	2:30:36	9673	DARST RICE, MARK	HAYWARD	WI	USA	M 35-39	36	6:17				
374	1:45:02	4829	DART, CHRISTOPHER	GREENFIELD	MN	USA	M 50-54	40	4:23				
714	2:59:05	9584	DAVANGER, FRODE	MCLEAN	VA	USA	M 40-44	45	7:28				
110	1:20:06	1937	DAVIDSON, SOREN	MINNEAPOLIS	MN	USA	M 13-14	11	3:20				
472	1:54:01	8527	DEAL, BRUCE	ST PAUL	MN	USA	M 15-16	77	4:45				
438	1:50:50	6817	DELCORE, ANDREW	OCONOMOWOC	WI	USA	M 40-44	21	4:37				
492	1:56:42	7676	DENISON, SAWYER	RICE LAKE	WI	USA	M 15-16	79	4:52				
37	1:10:50	3854	DERAUF, IAN	DULUTH	MN	USA	M 15-16	12	2:57				
115	1:20:44	1929	DEWEESE, SAMUEL	WACONIA	MN	USA	M 55-59	4	3:22				
348	1:42:31	3828	DEWEY, COLIN	MADISON	WI	USA	M 35-39	13	4:16				
684	2:44:26	7556	DEWEY, DANIEL	DEEPHAVEN	MN	USA	M 45-49	70	6:51				
124	1:21:35	3853	DEWEY, IAN	STEWARTVILLE	MN	USA	M 17-18	32	3:24				
85	1:17:02	1867	DICK, JOHN	NORWICH	VT	USA	M 40-44	1	3:13				
452	1:52:02	7663	DIETRICH, PETE	MADISON	WI	USA	M 35-39	18	4:40				
362	1:44:06	4929	DIETZ, TIM	MAPLE GROVE	MN	USA	M 30-34	17	4:20				
422	1:49:37	3861	DOBYNS, JOHN	OSHKOSH	WI	USA	M 45-49	41	4:34				
720	3:09:38	7688	DOCKTER, STEVEN	LITTLETON	CO	USA	M 40-44	46	7:54				
519	2:00:25	2921	DOLAN, STEVEN	MINNEAPOLIS	MN	USA	M 50-54	54	5:01				
175	1:27:29	3876	DONNELLY, KEVIN	SHEBOYGAN	WI	USA	M 35-39	8	3:39				
50	1:12:32	1827	DOTT, COLLIN	DULUTH	MN	USA	M 17-18	18	3:01				
409	1:48:26	8711	DOWSE, RILEY	MENDOTA HEIGHTS	MN	USA	M 25-29	16	4:31				
379	1:45:17	8655	DRAGSETH, LUKE	WHITEFISH BAY	WI	USA	M 15-16	70	4:23				
432	1:50:26	5831	DRAXLER, DAN	AMERY	WI	USA	M 55-59	40	4:36				
278	1:35:55	5868	DUESMAN, JONATHAN	MINNEAPOLIS	MN	USA	M 45-49	26	4:00				
377	1:45:15	9933	DUFRESNE, BEN	ST PAUL	MN	USA	M 15-16	69	4:23				
488	1:56:01	320	DUKE, TERRY	DOWNERS GROVE	IL	USA	M 50-54	50	4:50				
133	1:23:09	9629	DUNDEE, JOSEPH	WACONIA	MN	USA	M 40-44	5	3:28				
681	2:42:34	7507	DUROS, ALEX	APPLETON	WI	USA	M 25-29	34	6:46				
643	2:27:52	8715	DURYEA, ROBERT	WATERLOO	IA	USA	M 45-49	67	6:10				
54	1:12:57	9735	DYBING, SOREN	BEMIDJI	MN	USA	M 15-16	18	3:02				
88	1:17:28	2878	DYKOWSKI, LUKE	WAUKESHA	WI	USA	M 15-16	34	3:14				
192	1:29:15	5896	DYKOWSKI, MAXWELL	WAUKESHA	WI	USA	M 13-14	19	3:43				
382	1:45:35	8870	ECCLES, EZRA	WAUWATOSA	WI	USA	M 13-14	29	4:24				
380	1:45:32	3877	ECCLES, KEVIN	WAUWATOSA	WI	USA	M 45-49	37	4:24				
44	1:11:34	2897	ECKSTROM, NILS	HAYWARD	WI	USA	M 15-16	15	2:59				
224	1:31:55	1920	EDMONDS, REED	WASHBURN	WI	USA	M 17-18	46	3:50				
309	1:39:20	3901	EGLHOFF, PAUL	HOBART	WI	USA	M 50-54	29	4:08				
660	2:33:21	6801	EICHMAN, ANTHONY	EYOTA	MN	USA	M 60-64	51	6:23				
659	2:33:15	6809	EICHMAN, MITCH	THORP	WI	USA	M 60-64	50	6:23				
139	1:23:59	2884	ELLENBERGER, MARK	EDINA	MN	USA	M 15-16	46	3:30				
505	1:58:35	4918	ELLINGSON, SCOTT	WACONIA	MN	USA	M 60-64	38	4:56				
52	1:12:45	1831	ENDER, DANIEL	DULUTH	MN	USA	M 17-18	19	3:02				
55	2:06:49	6897	ENGL, JOSH	SOLDIERS GROVE	WI	USA	M 30-34	29	5:17				
327	1:41:01	4927	ENSIGN, THOMAS	WAUNAKEE	WI	USA	M 65-69	9	4:13				
23	1:08:12	1852	ERNST, HANS	ONEIDA	WI	USA	M 15-16	9	2:51				
481	1:55:03	9601	ERNST, IAN	ONEIDA	WI	USA	M 13-14	33	4:48				
451	1:51:55	4919	ESCHER, SCOTT	LA CROSSE	WI	USA	M 55-59	42	4:40				
106	1:19:51	1825	EVANVOLD, CHRISTOPHER	FOXBORO	WI	USA	M 50-54	6	3:20				
575	2:10:57	70506	EVERMAN, WAYNE	DECORAH	IA	USA	M 80-84	1	5:27				
134	1:23:22	2868	EVERSOLL, JON	SAINT PAUL	MN	USA	M 45-49	8	3:28				
650	2:29:24	4885	EVERSON, KYLE	WAUPACA	WI	USA	M 25-29	32	6:14				
320	1:40:19	3830	EWALD, CRAIG	WAUKESHA	WI	USA	M 50-54	31	4:11				
376	1:45:11	6968	FENNIG, SEAN	NORTH OAKS	MN	USA	M 17-18	59	4:23				
462	2:08:33	9521	FERRER, ANDREW	ATLANTA	GA	USA	M 25-29	26	5:21				
525	1:49:44	3904	FERRIN, RANDY	SCANDIA	MN	USA	M 65-69	13	4:34				
291	1:37:06	2928	FETT, WAYNE	IOWA CITY	IA	USA	M 60-64	14	4:03				
467	1:53:24	9730	FITZGERALD, SEAN	NEW RICHMOND	WI	USA	M 35-39	20	4:44				
741	4:20:39	8659	FOGELBERG, MARC	EVANSTON	IL	USA	M 65-69	32	10:52				
154	1:25:26	8703	FOLEY, PETER	ROCHESTER	MN	USA	M 17-18	34	3:34				
46	1:11:40	1931	FOLEY, SCOTT	ROCHESTER	MN	USA	M 19-24	2	2:59				
625	2:24:35	7700	FOREMAN, THOMAS	HIGHLAND PARK	IL	USA	M 45-49	66	6:01				
632	2:26:04	7535	FOSSUM, BRIAN	MADISON	WI	USA	M 25-29	31	6:05				
626	2:24:41	6952	FOSSUM, PAUL	MILWAUKEE	WI	USA	M 25-29	30	6:02				
595	2:15:43	9571	FOX, DEREK	GRAND RAPIDS	MN	USA	M 35-39	34	5:39				
397	1:46:43	4884	FRAME, KEN	HAYWARD	WI	USA	M 55-59	32	4:27				
695	2:47:20	8673	FRANK, MATT	EAU CLAIRE	WI	USA	M 50-54	72	6:58				
603	2:18:47	4902	FRANK, PAUL	MAPLE GROVE	MN	USA	M 30-34	37	5:47				
520	2:00:30	4806	FREDERICKING, LAWRENCE	CHICAGO	IL	USA	M 65-69	16	5:01				
466	1:53:17	5817	FULMER, BOB	OSHKOSH	WI	USA	M 60-64	32	4:43				
653	2:29:48	7503	GABLER, DANIEL	MILWAUKEE	WI	USA	M 55-59	68	6:15				
59	1:14:00	1911	GAGE, OWEN	EDINA	MN	USA	M 15-16	20	3:05				
344	1:42:09	4865	GARDNER, JAMIE	STILLWATER	MN	USA	M 45-49	35	4:15				
700	2:49:44	6981	GATES III, WALTER	MANKATO	MN	USA	M 60-64	62	7:04				
710	2:57:41	9609	GAUL, JAMES	BLOOMINGTON	MN	USA	M 40-44	42	7:24				
408	1:48:17	6813	GEHRKE, AARON	PHILLIPS	WI	USA	M 17-18	63	4:31				
473	1:54:07	3907	GEISEN, ROBERT	STILLWATER	MN	USA	M 55-59	45	4:45				
550	2:06:29	8730	GELBACH, SCOTT	ALBANY	WI	USA	M 55-59	54	5:16				
727	3:17:30	7661	GHODGE, PARESH	MINNEAPOLIS	MN	USA	M 35-39	45	8:14				
255	1:34:10	3857	GILLBERG, JEFFREY	COON RAPIDS	MN	USA	M 55-59	13	3:55				
331	1:41:16	4820	GILLINGHAM, BENJAMIN	HUDSON	WI	USA	M 19-24	16	4:13				
326	1:40:35	4835	GILLINGHAM, DAVID	HUDSON	WI	USA	M 19-24	15	4:11				
467	1:55:52	7582	GIOVAGNOLI, GRAHAM	CHICAGO	IL	USA	M 35-39	21	4:50				
338	1:41:51	9753	GJERVIK, TODD	ROCHESTER	MN	USA	M 45-49	34	4:15				
165	1:26:34	1880	GLEASON, KYLE	STOUGHTON	WI	USA	M 30-34	6	3:36				
271	1:35:21	9587	GOLDADE, GEORGE	LONG LAKE	MN	USA	M 15-16	65	3:58				
426	1:49:49	3862	GONRING, JOHN	WEST BEND	WI	USA	M 60-64	24	4:35				
648	2:29:20	9700	GOOD, PETER	DULUTH	MN	USA	M 40-44	36	6:13				
501	1:57:53	6977	GOODYEAR, TIM	MINNETONKA	MN	USA	M 45-49	49	4:55				
642	2:27:49	5877	GORANSON, KURT	ELM GROVE	WI	USA	M 60-64	48	6:10				
57	1:13:55	2840	GORE, ELI	MADISON	WI	USA	M 13-14	6	3:05				
641	2:27:43	6913	GORTON, LESLIE	LOYAL	WI	USA	M 40-44	35	6:09				

GENDER	FINISH	PLACE	TIME	BIB #	NAME	CITY	STATE	NAT	CLASS	CLASS	OVERALL	PLACE	PACE
372	1:44:46	8696	GORZEK, NATHAN	EAU CLAIRE	WI	USA	M 13-14	27	4:22				
191	1:29:15	1924	GORZEK, RYAN	EAU CLAIRE	WI	USA	M 17-18	39	3:43				
3	1:02:05	1823	GOSTOUT, CHRISTIAN	ROCHESTER	MN	USA	M 17-18	22	2:35				
683	2:43:43	6945	GOURLY, NICHOLAS	SHREVEPORT	MN	USA	M 15-16	85	6:49				
495	1:56:47	4873	GOYMERAC, JIM	NEENAH	WI	USA	M 55-59	49	4:52				
164	1:26:27	3892	GRAHAM, MICHAEL	DULUTH	MN	USA	M 15-16	50	3:36				
737	3:38:24	8589	GRANDPREY, GREGORY	BEAVER DAM	WI	USA	M 55-59	83	9:06				
75	1:15:58	8759	GREEN, TRES	EXCELSIOR	MN	USA	M 17-18	24	3:10				
314	1:39:40	5833	GRETZINGER, DANIEL	GREENVILLE	WI	USA	M 17-18	56	4:09				
566	2:07:02	9676	GRIMES, MATTHEW	MADISON	WI	USA	M 25-29	25	5:18				
269	1:35:14	2808	GRITT, RON	HARTFORD	WI	USA	M 65-69	7	3:58				
688	2:44:50	6982	GROGAN, WAYNE	MADISON	WI	USA	M 60-64	60	6:52				
707	2:52:22	9504	GROSHEK, ADAM	STEVENS POINT	WI	USA	M 25-29	37	7:11				
511	1:59:52	9589	GROSS, GLEN	MINNEAPOLIS	MN	USA	M 25-29	22	5:00				
250	1:33:42	8588	GROSSI, JOHN	HAYWARD	WI	USA	M 25-29	5	3:54				
49	1:12:19	1815	GUSTAFSON, BENJAMIN	ELY	MN	USA	M 15-16	17	3:01				
412	1:48:38	4891	GUZZO, MATTHEW	ONALASKA	WI	USA	M 40-44	19	4:32				
558	2:07:36	9620	GUYRA, JOE	ROCHESTER	MN	USA	M 60-64	44	5:19				
112	1:20:22	2866	HAAS, JOEL	SIBESKI	WI	USA	M 15-16	41	3:21				
30	1:09:44	2838	HACKER, DRAKE	LOMBARD	WI	USA	M 13-14	3	2:54				
578	2:11:54	8638	HAGAN, KRISTOPHER	MINNEAPOLIS	MN	USA	M 30-34	34	5:30				
517	2:00:18	2865	HAGSTROM, JIM	AFTON	MN	USA	M 60-64	40	5:01				
148	1:24:41	2900	HALEY, PATRICK	MILWAUKEE	WI	USA	M 40-44	6	3:32				
78	1:16:11	8712	HALSTROM, RILEY	SARTELL	MN	USA	M 15-16	29	3:10				
212	1:31:06	9605	HAMMER, JACOB	EDEN PRAIRIE	MN	USA	M 17-18	43	3:48				
21	1:08:02	1835	HANCOCK, ELIJAH	CABLE	WI	USA	M 17-18	8	2:50				

MEN'S SLUMBERLAND KORTELOPET RESULTS

skate

Results by PrimeTime Timing



GENDER	FINISH	PLACE	TIME	BIB #	NAME	CITY	STATE	NAT	CLASS	CLASS	OVERALL	PLACE	PACE
169	1:26:45	1844	KERKER, FOSS	MINNEAPOLIS	MN	USA	M	17-18	35	3:37			
283	1:36:21	3914	KERN, STEPHEN G	CHAMPLIN	MN	USA	M	60-64	13	4:01			
601	2:18:27	8610	KERSTEN, JEREMY	BLOOMINGTON	MN	USA	M	40-44	33	5:46			
547	2:06:17	70502	KESSLER, CHARLES	NORTHBROOK	IL	USA	M	70-74	5	5:16			
540	2:04:30	6821	KEUP, ARTHUR	BROOKFIELD	WI	USA	M	45-49	54	5:11			
537	2:03:47	8517	KIECKER, BILL	COON RAPIDS	MN	USA	M	50-54	57	5:09			
149	1:24:42	2839	KILNESS, DUSTIN	EAU CLAIRE	WI	USA	M	30-34	4	3:32			
718	3:02:29	7534	KING, BRENT	BEL AIR	MD	USA	M	60-64	63	7:36			
546	2:06:01	6930	KLEIN, MATT	MAPLE GROVE	MN	USA	M	35-39	25	5:15			
94	1:17:56	8723	KLEVEN, SAM	MINNEAPOLIS	MN	USA	M	13-14	9	3:15			
86	1:17:25	1821	KLOHN, CHRIS	STILLWATER	MN	USA	M	50-54	3	3:14			
43	1:11:32	1905	KNEESKERN, NOAH	STILLWATER	MN	USA	M	17-18	16	2:59			
693	2:46:49	7697	KNIER, TERRY	SHEBOYGAN	WI	USA	M	55-59	73	6:57			
606	2:19:11	7562	KNOPMAN, DAVID	ROCHESTER	MN	USA	M	65-69	22	5:48			
12	1:06:04	1903	KOCH, NATHAN	MERRILL	WI	USA	M	17-18	4	2:45			
36	1:10:49	1938	KOCH, STEPHEN	MERRILL	WI	USA	M	15-16	11	2:57			
599	2:18:05	6823	KOENIG, BEN	FORT ATKINSON	WI	USA	M	15-16	83	5:45			
613	2:21:04	6894	KOENIG, JOEL	FORT ATKINSON	WI	USA	M	55-59	59	5:53			
400	1:47:15	8513	KOESTER, AUSTIN	MAHTOMEDI	MN	USA	M	17-18	61	4:28			
569	2:09:35	5847	KONKEL, GREGORY	EDEN PRAIRIE	MN	USA	M	50-54	60	5:24			
527	2:02:31	5805	KONKEL, STEVEN	WAUSAU	WI	USA	M	60-64	41	5:06			
179	1:27:40	1900	KOPPY, MICHAEL	HERMANTOWN	MN	USA	M	65-69	3	3:39			
267	1:35:05	5878	KORTE, KURTIS	ROSCOE	IL	USA	M	50-54	24	3:58			
370	1:44:40	9729	KOSS, SCOTT	DELAFIELD	WI	USA	M	40-44	17	4:22			
272	1:35:30	8663	KRAEMER, MARK	MADISON	WI	USA	M	25-29	8	3:59			
7	1:04:34	1934	KRAFTSON, SHAD	BAYPORT	MN	USA	M	17-18	3	2:41			
158	1:25:55	6905	KRAMER, KEVIN	PLYMOUTH	MN	USA	M	45-49	13	3:35			
285	1:36:26	9586	KROMBACH, GEOFF	ST PAUL	MN	USA	M	30-34	12	4:01			
210	1:30:53	8519	KUBIK, BRADLEY	ASHLAND	WI	USA	M	15-16	59	3:47			
282	1:36:19	3922	KUHLMANN, THOMAS	SHOREWOOD	WI	USA	M	50-54	26	4:01			
178	1:27:36	9703	LAIN, PIERCE	LONG LAKE	MN	USA	M	17-18	38	3:39			
318	1:39:52	3813	LAMOREAUX, BOB	CHASKA	MN	USA	M	55-59	22	4:10			
160	1:26:17	1819	LARSON, BRETT	MADISON	WI	USA	M	45-49	14	3:36			
261	1:34:50	4868	LARSON, JEFF	MAPLE	WI	USA	M	50-54	23	3:57			
615	2:21:16	9691	LARSON, NORMAN	COON RAPIDS	MN	USA	M	60-64	46	5:53			
230	1:32:17	2816	LATTIMORE, BEN	EDEN PRAIRIE	MN	USA	M	19-24	10	3:51			
221	1:31:44	1896	LAVANGER, MATTHEW	HOPKINS	MN	USA	M	19-24	9	3:49			
162	1:26:20	1817	LEACH, BJORN	HOPKINS	MN	USA	M	19-24	6	3:36			
692	2:46:49	7616	LEAHY, KEEGAN	STEVENS POINT	WI	USA	M	13-14	38	6:57			
525	2:01:52	7593	LEAIR, JERRY	RUBICON	WI	USA	M	55-59	51	5:05			
173	1:26:49	3850	LEDERLE, FRANK	EDINA	MN	USA	M	60-64	5	3:37			
183	1:26:21	1919	LEE, RAYMOND	HUDSON	WI	USA	M	55-59	5	3:36			
464	1:55:19	5824	LEHNERT, CHRIS	HERBSTER	WI	USA	M	60-64	36	4:48			
276	1:35:46	3833	LEININGER, DAVE	PLYMOUTH	MN	USA	M	55-59	15	3:59			
429	1:50:02	5802	LEMENS, PAUL	KENOSHA	WI	USA	M	55-59	39	4:35			
666	2:37:44	6825	LETENDRE, BENOIT	BARABOO	WI	USA	M	40-44	39	6:34			
315	1:39:43	8576	LEUGERS, ERIC	MINNEAPOLIS	MN	USA	M	45-49	28	4:09			
303	1:38:32	9510	LIEZTAN, ALEXANDER	DULUTH	MN	USA	M	30-34	14	4:06			
144	1:24:11	1940	LINDELL, STEVE	CHAMPLIN	MN	USA	M	50-54	11	3:30			
391	1:46:28	5907	LINDEN, PETER	SHOREWOOD	MN	USA	M	17-18	60	4:26			
13	1:06:09	1826	LIPHART, COLIN	ASHLAND	WI	USA	M	17-18	5	2:45			
136	1:23:31	1818	LOSBY, BOB	EAU CLAIRE	WI	USA	M	50-54	10	3:29			
286	1:36:28	7557	LUETMER, DANIEL	ROCHESTER	MN	USA	M	19-24	12	4:01			
147	1:24:26	1868	LUND, JOHN	STILLWATER	MN	USA	M	60-64	3	3:31			
183	1:28:15	1871	LYNCH, JOSEPH	ST ANTHONY VILLAGE	MN	USA	M	13-14	15	3:41			
105	1:19:40	1822	LYON, CHRIS	MINNEAPOLIS	MN	USA	M	35-39	5	3:19			
236	1:32:32	2807	MACCARTY, ROBERT	ROCHESTER	MN	USA	M	70-74	3	3:51			
252	1:34:02	2907	MACINNES, ROBERT	HOUGHTON	MI	USA	M	60-64	11	3:55			
342	1:41:58	4831	MACLEOD, CLIFF	CHANHASSEN	MN	USA	M	55-59	23	4:15			
655	2:31:28	8674	MACPHAIL, MATT	MINNETONKA	MN	USA	M	35-39	37	6:19			
493	1:56:43	6976	MADISON, THOMAS	ROSEVILLE	MN	USA	M	35-39	23	4:52			
551	2:06:34	9538	MAGINAS, BILL	MINNEAPOLIS	MN	USA	M	40-44	30	5:16			
248	1:33:32	2891	MAIERS, MIKE	LAKEVILLE	MN	USA	M	50-54	20	3:54			
34	1:10:36	1876	MALMQUIST, KEVIN	DULUTH	MN	USA	M	35-39	2	2:57			
607	2:19:20	6811	MALONEY, RON	STURGEON BAY	WI	USA	M	65-69	23	5:48			
410	1:48:36	4851	MANN, GREGORY	WAUWATOSA	WI	USA	M	50-54	41	4:32			
604	2:18:59	8557	MANOLIS, DAVID	ROSEVILLE	MN	USA	M	45-49	63	5:47			
702	2:50:55	8607	MANTHEY, JEFFREY	ROCHESTER	MN	USA	M	55-59	76	7:07			
290	1:37:04	5863	MARINO, JOE	HOUGHTON	MI	USA	M	55-59	17	4:03			
433	1:50:28	70512	MARKOWITZ, TOBY	ROSEVILLE	MN	USA	M	70-74	4	4:36			
334	1:41:28	5861	MARNIE, JIM	RIVER FALLS	WI	USA	M	65-69	10	4:14			
588	2:14:40	6963	MARQUARD, ROBERT	BROOKLYN PARK	MN	USA	M	65-69	21	5:37			
560	2:07:53	9645	MARS, KYLE	HOPKINS	MN	USA	M	30-34	31	5:20			
8	1:04:43	1848	MARTELL, GAVIN	GRAND VIEW	WI	USA	M	15-16	2	2:42			
215	1:31:20	5845	MARTIN, GABRIEL	HAYWARD	WI	USA	M	13-14	21	3:48			
634	2:26:12	6806	MARTIN, JEFFREY	WAUSAU	WI	USA	M	55-59	65	6:06			
45	1:11:35	1870	MARTIN, JONATHAN	HAYWARD	WI	USA	M	15-16	16	2:59			
295	1:37:34	9754	MARTIN, TODD	MINNEAPOLIS	MN	USA	M	40-44	13	4:04			
243	1:33:10	2801	MARX, JAMES	MADISON	WI	USA	M	60-64	10	3:53			
713	2:59:03	6936	MASON, MICHAEL	MINNEAPOLIS	MN	USA	M	40-44	44	7:28			
617	2:22:26	5864	MAYER, JOE	NEW HOPE	MN	USA	M	50-54	65	5:56			
636	2:26:51	8719	MCABEE, RYAN	MADISON	WI	USA	M	30-34	39	6:07			
724	3:12:23	5815	MCCARTHY, JAMES	MINNEAPOLIS	MN	USA	M	65-69	31	8:01			
665	2:37:44	8553	MCDONALD, DARREN	MINNEAPOLIS	MN	USA	M	40-44	38	6:34			
92	1:17:46	9683	MCDONALD, MITCHELL	PRIOR LAKE	MN	USA	M	17-18	27	3:14			
81	1:16:47	4842	MCGINNITY-SCHNEIDER, ELLIOT	HOBART	WI	USA	M	15-16	31	3:12			
325	1:40:34	6832	MCCLELLAN, CALLAHAN	LA CRESCENT	MN	USA	M	17-18	57	4:11			
82	1:16:54	1869	MCMILLAN, JOHN	FORT WORTH	TX	USA	M	45-49	3	3:12			
730	3:20:09	6873	MCNAMARA, JACOB	CHIPPEWA FALLS	WI	USA	M	17-18	70	8:20			
419	1:49:15	8567	MEEKER, DOUGLAS	MINNEAPOLIS	MN	USA	M	50-54	43	4:33			
71	1:15:36	2908	MEEKER, RYAN	WASHBURN	WI	USA	M	15-16	26	3:09			
166	1:26:36	2810	MEEKIN, AIDAN	ST PAUL	MN	USA	M	15-16	51	3:37			
339	1:41:52	5905	MEEKIN, PAUL	SAINT PAUL	MN	USA	M	50-54	33	4:15			
329	1:41:04	5913	MEILAHN, RICHARD	STEVENS POINT	WI	USA	M	17-18	58	4:13			
172	1:26:46	1801	MEISSNER, J MICHAEL	HINSDALE	IL	USA	M	65-69	2	3:37			
107	1:20:02	1914	MELBY, PAT	DULUTH	MN	USA	M	50-54	7	3:20			
512	1:59:58	3812	MENIGO, BILL	EAGAN	MN	USA	M	25-29	23	5:00			
482	1:55:07	4805	MENIGO, JEFF	PINE CITY	MN	USA	M	60-64	35	4:48			
234	1:32:23	4897	MENNE, MICHAEL	HALES CORNERS	WI	USA	M	35-39	9	3:51			
424	1:49:44	4909	MERKEL, RICHARD	SHOREWOOD	WI	USA	M	50-54	45	4:34			
363	1:44:16	8753	MESS, TIM	EAU CLAIRE	WI	USA	M	25-29	13	4:21			
561	2:07:54	5932	METZDORFF, WILLIAM	CHICAGO	IL	USA	M	55-59	56	5:20			
577	2:11:43	8542	MEYER, CULLAN	WATERLOO	IA	USA	M	15-16	81	5:29			
153	1:25:24	2834	MEYER, DAVID	WATERLOO	IA	USA	M	45-49	11	3:34			

GENDER	FINISH	PLACE	TIME	BIB #	NAME	CITY	STATE	NAT	CLASS	CLASS	OVERALL	PLACE	PACE
553	2:06:38	8568	MEYER, DUNCAN	WATERLOO	IA	USA	M	13-14	36	5:17			
731	3:21:37	7701	MICHEALEK, THOMAS	TOWFIELD	MA	USA	M	55-59	81	8:24			
612	2:20:51	5862	MICHLER, JIM	MILWAUKEE	WI	USA	M	65-69	24	5:52			
274	1:35:41	2828	MIKL, CODY	MINNEAPOLIS	MN	USA	M	30-34	11	3:59			
679	2:42:16	6812	MILBRATH, WALTER	HUDSON	WI	USA	M	60-64	58	6:46			
403	1:47:42	5830	MILLER, CRAIG	MADISON	WI	USA	M	35-39	16	4:29			
229	1:32:09	3835	MILLER, DAVID	CEDARBURG	WI	USA	M	60-64	7	3:50			
734	3:28:53	4804	MILLER, DAVID E.	MENDOTA HEIGHTS	MN	USA	M	60-64	65	8:42			
4	1:04:07	1856	MILLER, ISAAC	LITTLE CANAIDA	MN	USA	M	17-18	1	2:40			
324	1:40:31	2831	MINDEN, DAVE	MADISON	WI	USA	M	60-64	18	4:11			
483	1:55:08	5854	MISLING, JEFF	EDEN PRAIRIE	MN	USA	M	40-44	25				

GENDER	FINISH	PLACE	TIME	BIB #	NAME	CITY	STATE	NAT	CLASS	CLASS	OVERALL	PLACE	PACE
705	2:51:53	8764	POPICK, WARREN	YORKTON	SK	CAN	M	45-49	71	7:10			
340	1:41:53	3836	POPP, DEREK	MT HOREB	WI	USA	M	50-54	34	4:15			
284	1:36:24	5894	POPPELTON, MATTHEW	ST PAUL	MN	USA	M	40-44	11	4:01			
167	1:26:40	4932	POULIN, STEVEN	NEW CASTLE	NH	USA	M	50-54	13	3:37			
211	1:31:04	2923	POWET, TIM	AFTON	MN	USA	M	65-69	5	3:48			
614	2:21:09	2821	PROKOSCH, BRIAN	MENDOTA HEIGHTS	MN	USA	M	55-59	60	5:53			
518	2:00:20	4840	PRYCE, DOUGLAS	MINNEAPOLIS	MN	USA	M	50-54	53	5:01			
421	1:49:28	4890	QUIRK, MATT	MAPLE GROVE	WI	USA	M	50-54	44	4:34			
76	1:16:05	2889	QUIRK, MICHAEL	MAPLE GROVE	MN	USA	M	17-18	25	3:10			
381	1:45:34	5885	RADEMACHER, MARC	RICE LAKE	WI	USA	M	15-16	71	4:24			
563	2:08:37	7579	RADEMACHER, ERIC	MINNEAPOLIS	MN	USA	M	30-34	32	5:22			
536	2:03:19	4809	RADEMACHER, TOM	CHANHASSEN	MN	USA	M	60-64	42	5:08			
365	1:44:25	7559	RADLOFF, DANIEL	DULUTH	MN	USA	M	40-44	16	4:21			
458	1:52:34	3856	RANTA, JEFF	STILLWATER	MN	USA	M	60-64	30	4:41			
675	2:40:57	8707	RATSCHE, RANDY	MARSHFIELD	WI	USA	M	45-49	69	6:42			
297	1:37:52	9675	RAU, MATT	RED WING	MN	USA	M	30-34	13	4:05			
490	1:56:25	8676	REES, MATTHEW	CHIPPEWA FALLS	WI	USA	M	15-16	78	4:51			
564	2:08:42	6931	REHMANN, MATTHEW	WAUWATOSA	WI	USA	M	45-49	56	5:22			
417	1:48:57	5832	REMINGTON, DAN	SCANDINAVIA	WI	USA	M	55-59	37	4:32			
530	2:02:42	9528	RENNAN, ATLE	DULUTH	MN	USA	M	13-14	35	5:07			
198	1:30:01	1832	RENNICK, DEREK	COMSTOCK	WI	USA	M	17-18	40	3:45			
515	2:00:08	9625	RHODE, JOHN	SUSSEX	WI	USA	M	45-49	52	5:00			
368	1:44:36	6904	RICHARD, KEITH	EAU CLAIRE	WI	USA	M	60-64	19	4:22			
411	1:48:36	5853	RICHARDSON, JAY	FARGO	ND	USA	M	55-59	34	4:32			
630	2:25:54	70504	RICHARDSON, STAN	HIGHLAND PARK	WI	USA	M	80-84	2	6:05			
571	2:10:10	6831	RICHTER, BRIAN	MADISON	IL	USA	M	45-49	58	5:25			
503	1:58:09	70509	RIDGWAY, CARL	OSCODA	MI	USA	M	75-79	1	4:55			
574	2:10:49	5838	RILEY, DAVID	RED WING	MN	USA	M	65-69	20	5:27			
489	1:56:12	7667	RILEY, ROB	APPLETON	WI	USA	M	50-54	51	4:51			
121	1:21:18	2904	ROBINSON, RAY	ANCHORAGE	AK	USA	M	45-49	7	3:23			
733	3:26:28	8520	ROECKER, BRETT	OCONOMOWOC	WI	USA	M	45-49	74	8:36			
101	1:19:23	3827	ROECKER, COLE	OCONOMOWOC	WI	USA	M	15-16	39	3:18			
506	1:58:47	7533	ROGERS, BRANDON	OREGON	WI	USA	M	17-18	66	4:57			
143	1:24:08	2805	ROGOSHESKE, PHILIP	ST CLOUD	MN	USA	M	70-74	1	3:30			
687	2:44:48	7642	ROGOTZKE, MATTHEW	DULUTH	MN	USA	M	19-24	28	6:52			
216	1:31:22	9576	ROLL, ELI	STILLWATER	MN	USA	M	15-16	61	3:48			
16	1:07:26	1909	ROOF, OLE	SAINT PAUL	MN	USA	M	17-18	7	2:49			
600	2:18:17	70501	ROOKER, LEE	PEWAUKEE	WI	USA	M	70-74	6	5:46			
60	1:14:02	2879	ROSENBERGER, LUKE	EAU CLAIRE	WI	USA	M	13-14	7	3:05			
208	1:30:50	9570	ROSS, DECLAN	SOLOM SPRINGS	WI	USA	M	15-16	58	3:47			
509	1:59:33	4850	ROUSAR, GREG	HAUGEN	WI	USA	M	60-64	39	4:59			
618	2:23:14	7587	ROYS, JASON	MINNEAPOLIS	MN	USA	M	25-29	29	5:58			
394	1:46:32	9602	RUH, IAN	LAKELAND	MN	USA	M	15-16	72	4:26			
390	1:46:18	3840	RYAN, EDWARD	ST PAUL	MN	USA	M	55-59	31	4:26			
676	2:41:03	7598	RYAN, JOHN	BLAINE	MN	USA	M	60-64	56	6:43			
661	2:35:03	5870	SAARELA, JORMA	TORNIO	FIN	FIN	M	65-69	27	6:28			
669	2:39:09	7673	SAHAKIAN, SAM	MADISON	WI	USA	M	30-34	41	6:38			
514	2:00:01	5900	SALISBURY, NOEL	PLYMOUTH	MN	USA	M	40-44	26	5:00			
682	2:43:42	7669	SARSFIELD, ROBERT	MEMONONEE FALLS	WI	USA	M	65-69	28	6:49			
202	1:30:22	1922	SAVSTROM, RUSSELL	STILLWATER	MN	USA	M	55-59	7	3:46			
280	1:36:08	9748	SAXTON, THOMAS	BEMIDJI	MN	USA	M	15-16	66	4:00			
528	2:02:41	4864	SCARLES, JAMES	MYSTIC	CT	USA	M	50-54	56	5:07			
475	1:54:12	6807	SCHACHERL, JOHN	MT. HOREB	WI	USA	M	60-64	33	4:46			
126	1:21:40	9530	SCHATZLEIN, AUGUST	SAVAGE	MN	USA	M	15-16	44	3:24			
118	1:21:02	9702	SCHELLER, PETER	CHAMPLIN	MN	USA	M	15-16	43	3:23			
608	2:19:41	6844	SCHERWINSKI, DAVID	PARK FALLS	WI	USA	M	45-49	64	5:49			
592	2:15:05	9719	SCHIMLPFENNIG, SAMUEL	GARRETSON	SD	USA	M	35-39	33	5:38			
637	2:27:02	8609	SCHIMP, JEREMIAH	BLAINE	MN	USA	M	35-39	35	6:08			
305	1:38:57	3906	SCHLEIS, RICK	WHITEWATER	WI	USA	M	60-64	16	4:07			
529	2:02:42	7539	SCHLUETER, CARL	ST PAUL	MN	USA	M	40-44	28	5:07			
184	1:28:15	8602	SCHNEIDER, JAMES	PLYMOUTH	MN	USA	M	13-14	16	3:41			
427	1:50:01	6878	SCHNEIDER, JEFF	WAUKESHA	WI	USA	M	55-59	38	4:35			
132	1:22:54	1893	SCHNEIDER, MARK	ST. PAUL	MN	USA	M	60-64	1	3:27			
526	2:01:59	6932	SCHNEIDER, MATTHEW	WAUKESHA	WI	USA	M	13-14	34	5:05			
449	1:51:27	8704	SCHNORBACH, PETER	EDINA	MN	USA	M	50-54	48	4:39			
219	1:31:35	2846	SCHOENBERG, ERIC	CADOTTI	WI	USA	M	45-49	19	3:49			
194	1:29:22	3916	SCHOO, STEVE	MAPLE GROVE	MN	USA	M	50-54	15	3:43			
431	1:50:12	9544	SCHRECK, CARL	BERKELEY	CA	USA	M	30-34	23	4:36			
598	2:17:25	9720	SCHROEDER, SAMUEL	WOODBURY	MN	USA	M	15-16	82	5:44			
131	1:22:51	2869	SCHUBITZKE, JOSHUA	CLOUET	MN	USA	M	40-44	4	3:27			
671	2:39:26	7540	SCHULTZ, CARL	NASHOTAH	WI	USA	M	55-59	71	6:39			
833	2:26:08	8507	SCHUTTE, ANDY	HUDSON	WI	USA	M	40-44	34	6:05			
220	1:31:40	4832	SECKORA, CONNOR	SPOONER	WI	USA	M	17-18	45	3:49			
206	1:30:39	8611	SEEMAN, JEREMY	ROSEVILLE	MN	USA	M	25-29	3	3:47			
226	1:31:58	9769	SELBERG, LUKE	WAUKESHA	WI	USA	M	13-14	23	3:50			
332	1:41:18	3866	SEVERSON, JON	PLYMOUTH	MN	USA	M	45-49	32	4:13			
480	1:55:02	5906	SEYMOUR, PETE	EAU CLAIRE	WI	USA	M	50-54	49	4:48			
413	1:48:38	7631	SHELERUD, LUKE	ROCHESTER	MN	USA	M	19-24	20	4:32			
415	1:48:43	2806	SHELERUD, RANDY	ROCHESTER	MN	USA	M	50-54	42	4:32			
504	1:58:20	6827	SHOCKLEY, BILL	MONONA	WI	USA	M	45-49	50	4:56			
620	2:23:32	9712	SILVIS, RODNEY	RIPON	WI	USA	M	50-54	66	5:59			
589	2:14:55	5818	SIMON, BOB	MINNETRISTA	MN	USA	M	45-49	60	5:37			
217	1:31:27	2855	SKJONVOLL, HELGE	DRAMMEN	NOR	NOR	M	55-59	8	3:49			
232	1:32:20	1849	SLATER, GERALD	MENDOTA HEIGHTS	MN	USA	M	60-64	8	3:51			
293	1:37:18	9539	SLETTE, BLAKE	WOODBURY	MN	USA	M	17-18	50	4:03			
545	2:05:44	8502	SMITH, ADAM	BLOOMINGTON	MN	USA	M	50-54	59	5:14			
416	1:48:52	7629	SMITH, LEIGH	STEVENS POINT	WI	USA	M	55-59	36	4:32			
242	1:33:07	5887	SMITH, MARK	RICE LAKE	WI	USA	M	40-44	9	3:53			
729	3:19:29	8720	SMITH, RYAN	MINNETONKA	MN	USA	M	35-39	47	8:19			
218	1:31:34	2809	SMITH, SCOTT	HAYWARD	WI	USA	M	70-74	2	3:49			
725	3:12:25	8745	SMITH, STEVEN	HAYWARD	WI	USA	M	60-64	64	8:01			
357	1:43:35	4833	SMYTH, CONOR	RED WING	MN	USA	M	30-34	16	4:19			
367	1:44:32	2802	SNADAJEWSKI, JAMES	AMHERST	WI	USA	M	55-59	27	4:21			
180	1:28:06	1894	SNYDER, MARK	HOPKINS	MN	USA	M	19-24	7	3:40			
704	2:51:09	8757	SOMERS, TODD	MILWAUKEE	WI	USA	M	40-44	40	7:08			
1	1:01:46	1811	SONNESYN, ANDERS	PLYMOUTH	MN	USA	M	15-16	2	2:34			
698	2:49:08	9606	SOPER, JACOB	MINNEAPOLIS	MN	USA	M	35-39	42	7:03			
663	2:36:30	9669	SORENSEN, DAVID	EDEN PRAIRIE	MN	USA	M	55-59	69	6:31			
174	1:26:59	2859	SORENSEN, JARED	CHANHASSEN	WI	USA	M	17-18	37	3:37			
233	1:32:20	4930	SORENSEN, TOM	ROCHESTER	MN	USA	M	19-24	11	3:51			
439	1:50:51	5895	SPOULDING, MATTHEW	GREENVILLE	WI	USA	M	45-49	43	4:37			
20	1:08:01	1942	SPOULDING, TIMOTHY	GREEN BAY	WI	USA	M	15-16	7	2:50			

GENDER	FINISH	PLACE	TIME	BIB #	NAME	CITY	STATE	NAT	CLASS	CLASS	OVERALL	PLACE	PACE
304	1:38:55	8541	STAMP, COOPER	WAUSAU	WI	USA	M	13-14	24	4:07			
361	1:43:57	5935	STANCIC, ZORAN	ONALASKA	WI	USA	M	50-54	38	4:20			
442	1:50:57	5914	STARDIG, RICHARD	APPLE VALLEY	MN	USA	M	60-64	26	4:37			
498	1:57:48	6818	STARSKY, ANDREW	MEQUON	WI	USA	M	45-49	48	4:55			
446	1:51:12	6824	STARSKY, BENJAMIN	MEQUON	WI	USA	M	15-16	76	4:38			
585	2:13:54	9610	STEFELY, JAMES	LISLE	IL	USA	M	50-54	63	5:35			
258	1:34:32	9677	STEL, MATTHEW	EAU CLAIRE	WI	USA	M	25-29	6	3:56			
300	1:38:04	3864	STEIN, JOHN	MUSKEGO	WI	USA	M	60-64	15	4:05			
157	1:25:47	2895	STEPHENS, NICHOLAS	HOPKINS	MN	USA	M	35-39	7	3:34			
146	1:24:24	9607	STIELE, JAKE	PRIOR LAKE	MN	USA	M	15-16	47	3:31			
199	1:30:01	4818	STONE, ANTHONY	INTERNATIONAL FALLS	MN	USA	M	45-49	18	3:45			
207	1:30:49	1943	STONE, TIMOTHY	HOUGHTON	MI	USA	M	17-18	42	3:47			
213	1:31:08	2812	STRAKA, ANDREW										

WOMEN'S SLUMBERLAND KORTELOPET RESULTS

skate

Results by PrimeTime Timing

Marshfield Clinic
Hayward Center

GENDER	FINISH	PLACE	TIME	BIB #	NAME	CITY	STATE	NAT	CLASS	CLASS	OVERALL	PLACE	PACE
155	1:40:04	3874	ABRAMS, KATIE	MINNEAPOLIS	MN	USA	F 35-39	8	4:10				
12	1:16:49	1808	ABRIC, ALEXIA	HAYWARD	WI	USA	F 15-16	6	3:12				
183	1:44:30	9511	ACHER, ALEXANDRA	MADISON	WI	USA	F 30-34	11	4:21				
400	2:14:19	7683	AHL, SHERI	MINNEAPOLIS	MN	USA	F 55-59	28	5:36				
71	1:28:53	2836	ANDERSON, DOTTIE	GOLDEN VALLEY	MN	USA	F 17-18	19	3:42				
354	2:08:15	8585	ANDERSON, GRACE	SHOREWOOD	WI	USA	F 17-18	52	5:21				
552	3:13:43	7626	ANDERSON, LAURA	WHITE BEAR LAKE	MN	USA	F 45-49	50	8:04				
70	1:28:50	2877	ANDERSON, LUCY	GOLDEN VALLEY	MN	USA	F 15-16	19	3:42				
109	1:34:30	9668	ANDERSON, MAGGIE	APPLETON	WI	USA	F 17-18	27	3:56				
526	2:53:08	9690	ANDERSON, NORAH	FREDERIC	WI	USA	F 30-34	45	7:13				
63	1:27:57	8582	ANEX, GENEVIEVE	MADISON	WI	USA	F 13-14	5	3:40				
227	1:51:53	8578	ARNTSON, ERIN	GRAND RAPIDS	MN	USA	F 19-24	13	4:40				
80	1:30:02	8639	ARVIDSON, KYLIE	EDEN PRAIRIE	MN	USA	F 15-16	22	3:45				
84	1:30:29	2927	ARVOLD, VIRGINIA	NORWICH	VT	USA	F 40-44	5	3:46				
310	2:01:25	6923	BABNIC, MARCELA	GRAND JUNCTION	CO	USA	F 35-39	23	5:04				
24	1:20:33	2916	BALAS, STEPHANIE	MANITOWISH WATERS	WI	USA	F 17-18	7	3:21				
107	1:34:11	3807	BALDUC, ANNA	NEW RICHMOND	WI	USA	F 30-34	7	3:55				
459	2:28:38	5843	BALTICH, ELIZABETH	ELY	MN	USA	F 55-59	37	6:12				
312	2:01:32	4895	BALTRAMONAS, MERRIE	HARTLAND	WI	USA	F 65-69	3	5:04				
402	2:14:39	6909	BANTZ, KYLE	LEXINGTON	VA	USA	F 30-34	35	5:37				
131	1:36:49	4880	BARBOUR, KATE	OCONOMOWOC	WI	USA	F 50-54	10	4:02				
128	1:36:44	3820	BARFORD, CAROL	MADISON	WI	USA	F 45-49	5	4:02				
15	1:17:10	1889	BARNES, MAE	NEW HOPE	MN	USA	F 15-16	7	3:13				
439	2:22:36	8739	BARRY COFFEY, STACY	ELM GROVE	WI	USA	F 45-49	42	5:57				
549	3:07:32	7512	BARTA, ALLISON	CASS LAKE	MN	USA	F 55-59	47	7:49				
146	1:39:04	3843	BASSETTE, ELIZABETH	RHINELANDER	WI	USA	F 19-24	6	4:08				
110	1:34:35	2858	BATZLI, JANET	MADISON	WI	USA	F 50-54	7	3:56				
456	2:27:39	8666	BAUER, MARY	MINNEAPOLIS	MN	USA	F 55-59	36	6:09				
293	1:59:06	8682	BAUER, MEREDITH	MINNEAPOLIS	MN	USA	F 30-34	22	4:58				
285	1:58:48	2880	BAUM, LYNDESE	CHICAGO	IL	USA	F 25-29	20	4:57				
359	2:08:42	6921	BAUSCH, LYDIA	EDEN PRAIRIE	MN	USA	F 19-24	34	5:22				
520	2:50:36	9679	BEACOM, MEGAN	MINNEAPOLIS	MN	USA	F 19-24	55	7:07				
343	2:07:04	8592	BECHLER, HEIDI	WAUNAKEE	WI	USA	F 19-24	29	5:18				
563	3:18:41	8721	BECKWITH, SALLE	HAYWARD	WI	USA	F 40-44	44	8:17				
66	1:28:25	2888	BEHR, MELISSA	MADISON	WI	USA	F 60-64	2	3:41				
190	1:45:17	5898	BELL, MELISSA	LAKE ELMO	MN	USA	F 30-34	15	4:23				
51	1:26:34	1885	BELZ, LORI	STILLWATER	MN	USA	F 50-54	1	3:36				
105	1:33:22	2917	BENTLEY, STEPHANIE	SHOREWOOD	WI	USA	F 30-34	6	3:53				
544	3:02:38	6918	BERGERSON, LOIS	MADISON	WI	USA	F 55-59	46	7:37				
417	2:17:22	8533	BERGIN, CATHY	HUGO	MN	USA	F 50-54	30	5:43				
507	2:46:11	6861	BERGLUND, ERIN	HUDSON	WI	USA	F 15-16	62	6:55				
4	1:12:21	1851	BETTENDORF, HANNAH	DULUTH	MN	USA	F 15-16	1	3:01				
48	1:26:09	8680	BETTENDORF, MEGAN	DULUTH	MN	USA	F 13-14	4	3:35				
6	1:14:58	2847	BIANCO, ERIN	ELY	MN	USA	F 17-18	1	3:07				
45	1:25:25	4817	BJERKNES, ANNIKA	EDEN PRAIRIE	MN	USA	F 19-24	1	3:34				
429	2:20:03	8535	BORREEN, CHERI	SUPERIOR	WI	USA	F 45-49	41	5:50				
330	2:04:40	9583	BOSACKI, FAITH	GREEN BAY	WI	USA	F 17-18	51	5:12				
103	1:32:31	8569	BOUDRY, ELISE	WAUKESHA	WI	USA	F 15-16	27	3:51				
199	1:48:14	8686	BRADFORD, JILL	SAINT PAUL	MN	USA	F 35-39	11	4:31				
61	1:27:33	3806	BRAKKE, ANA	EAGAN	MN	USA	F 15-16	18	3:39				
560	3:17:35	9657	BRAND, LINDA	EXCELSIOR	MN	USA	F 50-54	50	8:14				
78	1:30:00	8526	BRATRUD, BROOKE	EDEN PRAIRIE	MN	USA	F 15-16	21	3:45				
287	1:58:55	8717	BRAY, ROSY	DILLON	CO	USA	F 19-24	23	4:57				
25	1:20:44	1899	BRODY, MEGAN	GRAFTON	WI	USA	F 30-34	1	3:22				
82	1:30:10	9551	BROWN, CHARLOTTE	ST PAUL	MN	USA	F 13-14	8	3:45				
333	2:05:14	6851	BRUMM, ELIZABETH	APPLE VALLEY	MN	USA	F 30-34	29	5:13				
510	2:48:01	9596	BUCCI, HANNAH	WAUKESHA	WI	USA	F 17-18	55	7:00				
416	2:17:17	7698	BUCHANAN, TERYN	CROSS PLAINS	WI	USA	F 19-24	41	5:43				
87	1:31:00	9764	BUCHBERGER, ANNA	MARATHON	WI	USA	F 15-16	23	3:48				
115	1:34:57	8644	BUCHHOLZ, LAUREN	SARTELL	MN	USA	F 15-16	31	3:57				
256	1:55:27	5840	BUDGE, DIANA	PLYMOUTH	MN	USA	F 50-54	17	4:49				
381	2:11:42	7630	BURG, LESLEY	WASHBURN	WI	USA	F 25-29	29	5:29				
419	2:17:40	5889	BURKE, MARY	WHITEFISH BAY	WI	USA	F 45-49	37	5:44				
380	2:11:34	6880	BUSHEK, JENNIFER	RICHFIELD	MN	USA	F 25-29	28	5:29				
188	1:44:53	4823	BUTLER, BRENDA	MINNEAPOLIS	MN	USA	F 45-49	11	4:22				
290	1:59:02	8632	BUTZEN, KATIE	DURANGO	CO	USA	F 30-34	21	4:58				
576	4:31:34	9914	CARLSON, JENNIFER	GRANTSBURG	WI	USA	F 25-29	52	11:19				
424	2:18:47	2866	CARLSON, NIKOLE	MINNEAPOLIS	MN	USA	F 40-44	31	5:47				
263	1:55:59	7570	CARROLL, ELIZABETH	CHICAGO	IL	USA	F 25-29	16	4:50				
215	1:49:45	9508	CASPER, AINSLEY	MIDDLETON	WI	USA	F 13-14	14	4:34				
291	1:59:03	8667	CAVANAGH, MARY	MINNEAPOLIS	MN	USA	F 50-54	21	4:58				
528	2:53:25	7636	CERASO, MARION	MADISON	WI	USA	F 50-54	47	7:14				
17	1:18:02	8705	CERVENKOVA, PETRA	GRAND RAPIDS	MN	USA	F 45-49	1	3:15				
511	2:48:06	6925	CHESNEY, MARY	LITTLETON	CO	USA	F 35-39	35	7:00				
523	2:52:10	9603	CHILSEN, JACKIE	MUSKEGO	WI	USA	F 19-24	58	7:10				
455	2:27:16	8694	CHRISTEL, NANCY	SPOONER	WI	USA	F 40-44	36	6:08				
180	1:44:04	3837	CHU, DIANE	RACINE	WI	USA	F 55-59	8	4:20				
243	1:53:40	6898	CLARK, JULIA	WOODBURY	MN	USA	F 15-16	53	4:44				
395	2:13:41	5807	CLAYTON, AMY	BYRON	MN	USA	F 50-54	26	5:34				
259	1:55:38	5825	CLEMENT, CHRISTINE	TOLEDO	OH	USA	F 60-64	8	4:49				
370	2:09:45	9514	COCANOUR, AMY	MILWAUKEE	WI	USA	F 45-49	32	5:24				
129	1:36:45	6866	CONNELL, GENEVIEVE	DOUSMAN	WI	USA	F 15-16	35	4:02				
53	1:26:45	3884	CONWAY, MAGGIE	MT HOREB	WI	USA	F 15-16	15	3:37				
373	2:10:34	9597	COOPER, HANNAH	MINNEAPOLIS	MN	USA	F 25-29	27	5:26				
114	1:34:50	4871	CORLETT, JENNIFER	EAGAN	MN	USA	F 40-44	7	3:57				
302	2:00:07	9665	CORNELL, LYNN	ROCHESTER	MN	USA	F 40-44	21	5:00				
514	2:48:36	9561	COSTELLO, COLLEEN	FOX POINT	WI	USA	F 19-24	52	7:02				
253	1:55:03	8571	COUINHAN, ELLA	MINNEAPOLIS	MN	USA	F 19-24	20	4:48				
76	1:29:54	4894	COUNT, MEGHAN	MUKWONAGO	WI	USA	F 35-39	3	3:45				
160	1:40:57	9741	CRANDALL, SYDNEY	CHAMPLIN	MN	USA	F 15-16	42	4:12				
348	2:07:30	8552	CREWS, DARCY	MADISON, WI	WI	USA	F 55-59	22	5:19				
321	2:03:06	6971	CROTEAU, STEPHANIE	MINNEAPOLIS	MN	USA	F 55-59	17	5:08				
337	2:06:07	9524	CROWLEY, ANNA CLAIRE	OCONOMOWOC	WI	USA	F 13-14	18	5:15				
248	1:54:33	9647	CULHANE, LAURA	PEWAUKEE	WI	USA	F 30-34	17	4:46				
64	1:28:24	2918	CURRAN, STEPHANIE	DULUTH	MN	USA	F 17-18	16	3:41				
200	1:48:21	9684	CYR, MOLLY	RED WING	MN	USA	F 17-18	33	4:31				
143	1:38:42	3838	DALBERG, DIANE	ELY	MN	USA	F 45-49	7	4:07				
145	1:38:57	8648	DALBERG, LINDY	ELY	MN	USA	F 15-16	39	4:07				
531	2:55:10	8511	DAMITZ, APRIL	GALESVILLE	WI	USA	F 25-29	45	7:18				
351	2:07:45	9646	DANIELS, KYLIE	NORTHFIELD	MN	USA	F 25-29	24	5:19				
418	2:17:33	7696	DARGA, TARA	MADISON	WI	USA	F 40-44	30	5:44				
414	2:16:22	9542	DARST RICE, BROOKE	HAYWARD	WI	USA	F 40-44	29	5:41				
431	2:20:12	5823	DAWSON, CECILY	RHINELANDER	WI	USA	F 50-54	32	5:51				
201	1:48:25	6858	DECH, EMILY	ST. PAUL	MN	USA	F 19-24	11	4:31				

GENDER	FINISH	PLACE	TIME	BIB #	NAME	CITY	STATE	NAT	CLASS	CLASS	OVERALL	PLACE	PACE
250	1:54:46	8613	DEIS, JESSICA	ST LOUIS PARK	MN	USA	F 25-29	15	4:47				
209	1:49:23	5826	DEMERTH, CHRISTINE	GREEN BAY	WI	USA	F 55-59	12	4:33				
542	3:01:38	8505	DENISON, ANAKAH	RICE LAKE	WI	USA	F 15-16	63	7:34				
443	2:23:48	6934	DEVANIE, MAURA	HAYWARD	WI	USA	F 35-39	29	6:00				
500	2:40:38	7520	DEWEY, ANGELA	DEEPHAVEN	MN	USA	F 40-44	39	6:42				
352	2:07:46	9633	DIEPERINK, KATHRYN	SAINT PAUL	MN	USA	F 45-49	30	5:19				
566	3:27:36	7613	DITTMORE, KATHRYN	CHICAGO	IL	USA	F 55-59	50	8:39				
198	1:48:09	5822	DONOHUE, CATHERINE	ST. PAUL	MN	USA	F 15-16	48	4:30				
513	2:48:27	7643	DONOHUE, MEGAN	MADISON	WI	USA	F 30-34	44	7:01				
113	1:34:50	8594	DOTT, HELENA	DULUTH	MN	USA	F 15-16	30	3:57				
140	1:37:56	2899	DUGALL, PAM	STILLWATER	MN	USA	F 60-64	4	4:05				
519	2:49:47	70514	DOYLE, PAULA	WEST BEND	WI	USA	F 70-74	2	7:04				
1	1:06:25	1948	DRACH, ABIGAIL	EDEN PRAIRIE	MN	USA	F 19-24	2	2:46				
3	1:11:33	1910	DREGER, OLIVIA	MARATHON	WI	USA	F 13-14	2	2:59				
37	1:23:48	8536	DUBOIS, CLAIRE	NORTH OAKS	MN	USA	F 15-16	13	3:30				
208	1:49:13	5917	DUERRE, SARAH	EAU CLAIRE	WI	USA	F 45-49	16	4:33				
229	1:52:11	9547	EATON, CARRIE	MADISON	WI	USA	F 35-39	16	4:40				
488	2:35:57	9721	ECKER, SARA	TREMPEALEAU	WI	USA	F 30-34	42	6:30				
363	2:08:47	8544	EDGERTON, CYNTHIA	VAIL	CO	USA	F 19-24	36	5:22				
101	1:32:22	4816	EDMONDS, ANNA	WASHBURN	WI	USA	F 15-16	26	3:51				
120	1:35:46	3822	EGELHOFF, CATHERINE	HOBART	WI	USA	F 55-59	1	3:59				
516	2:49:04	9525	ELA, ANNE	MILWAUKEE	WI	USA	F 19-24	54	7:03				
37	2:22:00	8651	ELLENBERGER, LIZ ABT	EDINA	MN	USA	F 50-54	33	5:55				
189	1:45:15	4862	ELLINGSON, MEGAN	ST PAUL	MN	USA	F 30-34	14	4:23				
367	2:09:13	6907	ERICKSON, KRIS	GREEN BAY	WI	USA	F 40-44	24	5:23				

WOMEN'S SLUMBERLAND KORTELOPET RESULTS

skate

Results by PrimeTime Timing



GENER	FINISH	PLACE	TIME	BIB #	NAME	CITY	STATE	NAT	CLASS	CLASS	OVERALL
										PLACE	PACE
572	3:54:24	9611	HOWARD, JANE	MILWAUKEE	WI	USA	F 30-34	51	9:46		
535	2:56:27	9710	HUBER, RENEE	CROSS PLAINS	WI	USA	F 40-44	42	7:21		
153	1:39:39	8572	HUDACEK, ELLI	EAU CLAIRE	WI	USA	F 13-14	11	4:09		
95	1:31:52	3871	HUDACEK, KAJA	EAU CLAIRE	WI	USA	F 17-18	25	3:50		
289	1:59:01	7612	HULBACK, KATHRINE	MINNETONKA	MN	USA	F 30-34	20	4:58		
92	1:31:42	9692	HUMMEL, OLIVIA	WOODBURY	MN	USA	F 17-18	24	3:49		
556	3:16:57	7553	HUNT, CYNTHIA	EAU CLAIRE	WI	USA	F 40-44	43	8:12		
111	1:34:41	3917	HUNTER, TAMMY	AMHERST	WI	USA	F 50-54	8	3:57		
44	1:25:23	2827	HYSER, CHRISTINA	HAYWARD	WI	USA	F 35-39	2	3:33		
306	2:00:37	6894	ILAR, CHANEY	HAYWARD	WI	USA	F 17-18	45	5:02		
345	2:07:22	6850	JABLONIC, ELEANOR	ST PAUL	MN	USA	F 13-14	19	5:18		
374	2:10:52	6891	JABLONIC, JOANN	ST PAUL	MN	USA	F 45-49	33	5:27		
52	1:26:36	3897	JACOBSON, OLIVIA	SHAKOPEE	MN	USA	F 15-16	14	3:37		
331	2:04:58	6872	JANDRO, JACLYNE	MINNEAPOLIS	MN	USA	F 30-34	27	5:12		
187	1:44:49	6915	JANSEN, LINDSAY	ARDEN HILLS	MI	USA	F 30-34	13	4:22		
534	2:56:14	9509	JANSEN, ALEISHA	RICE LAKE	WI	USA	F 30-34	46	7:21		
62	1:27:35	4888	JANUSCHKA, MARY	CAMBRIDGE	MN	USA	F 50-54	2	3:39		
135	1:37:23	2885	JOHANSEN, MARY	HAYWARD	WI	USA	F 55-59	3	4:03		
101	1:32:20	3805	JOHNSON, AMY	WAYZATA	MN	USA	F 45-49	4	3:51		
309	2:01:25	9532	JOHNSON, AVALON	WAYZATA	MN	USA	F 13-14	17	5:04		
231	1:52:20	9594	JOHNSON, GRETA	ORONO	MN	USA	F 17-18	36	4:41		
438	2:22:05	7594	JOHNSON, JESSICA	MILTON	WI	USA	F 40-44	33	5:55		
362	2:08:46	9707	JOHNSON, REBEKAH	MINNEAPOLIS	MN	USA	F 30-34	31	5:22		
255	1:55:23	5918	JOHNSON, SARAH	ROCHESTER	MN	USA	F 40-44	16	4:48		
428	2:19:57	9740	JOHNSON, SUZANNE	ORONO	MN	USA	F 45-49	40	5:50		
238	1:53:04	9744	JOHNSON, TESSA	ST PAUL	MN	USA	F 15-16	52	4:43		
291	2:13:03	7521	JOHNSTON, ANNA	RICE LAKE	WI	USA	F 17-18	54	5:33		
393	1:52:36	7660	JOHNSTON, NORA	RICE LAKE	WI	USA	F 19-24	14	4:42		
490	2:36:56	7505	JONES, ABIGAIL	NORTHFIELD	MN	USA	F 19-24	49	6:32		
104	1:32:48	8504	JORDENS, ALLY	STEVENS POINT	WI	USA	F 15-16	28	3:52		
225	1:51:27	6869	JORGENSEN, GRETA	MINNETONKA	MN	USA	F 35-39	15	4:39		
471	2:31:53	6950	JORGENSEN, PATTY	EDINA	MN	USA	F 55-59	40	6:20		
340	2:06:43	7591	JORGENSEN, JENNIFER	MINNEAPOLIS	MN	USA	F 40-44	23	5:17		
505	2:42:49	7711	JUNGHARE, SAMIDHA	HERMANTOWN	MN	USA	F 45-49	47	6:47		
275	1:57:51	3868	KALLEMEYN, JULIE	BIG LAKE	MN	USA	F 30-34	19	4:55		
461	2:29:20	8626	KAMMER, KATELYN	LA CROSSE	WI	USA	F 19-24	46	6:13		
144	1:38:47	8725	KAPLAN, SAMANTHA	MADISON	WI	USA	F 45-49	8	4:07		
532	2:55:17	7690	KARLOVICH, SUSAN	CAMBRIDGE	WI	USA	F 45-49	49	7:18		
26	1:20:50	1830	KASTENSON, DANA	MEVASHA	WI	USA	F 25-29	1	3:22		
38	1:21:07	1917	KASTENSON, PAULA	STURGEON BAY	WI	USA	F 60-64	1	3:23		
297	2:14:03	8653	KAZAKS, LORI	ELM GROVE	WI	USA	F 40-44	26	5:35		
96	1:31:57	5875	KEHL-FLOBERG, KRISTEN	ST. LOUIS	MO	USA	F 35-39	4	3:50		
409	2:15:25	8637	KIECKER, KIM	COON RAPIDS	MN	USA	F 45-49	36	5:39		
149	1:39:09	5812	KLEIN, ANNE	LAFAYETTE	CO	USA	F 50-54	12	4:08		
279	1:58:09	5801	KLEIN, BARBARA	DOUSMAN	WI	USA	F 60-64	9	4:55		
460	2:29:03	5873	KLEVEN, KARI	MINNEAPOLIS	MN	USA	F 45-49	43	6:13		
332	2:05:04	6916	KNUTSON, LINDSEY	APPLETON	MN	USA	F 30-34	28	5:13		
178	1:43:41	2883	KOCAMAN, MARISSA	SAINT PAUL	MN	USA	F 25-29	10	4:19		
228	1:52:04	9022	KOCH, SHERRY	MERRILL	WI	USA	F 50-54	14	4:40		
124	1:36:10	5882	KOEL, LISA	GREENVILLE	WI	USA	F 50-54	9	4:00		
384	2:12:04	6944	KONKEL, NANCY	EDEN PRAIRIE	MN	USA	F 55-59	25	5:30		
497	2:39:24	8509	KORN, ANN	HAYWARD	WI	USA	F 65-69	6	6:39		
404	2:14:48	70515	KOSTROSKI, CAROLINE	WHITE BEAR LAKE	MN	USA	F 70-74	1	5:37		
163	1:41:39	3908	KOZLOSKI, ROBERTA	GREEN BAY	WI	USA	F 55-59	5	4:14		
396	2:14:01	8593	KRAEMER, HEIDI	MADISON	WI	USA	F 25-29	34	5:35		
94	1:31:47	1918	KRAFTSON, RANA	BAYPORT	MN	USA	F 15-16	25	3:49		
262	1:55:46	3890	KREJNY, MEREDITH	MADISON	WI	USA	F 40-44	17	4:49		
539	2:59:41	70511	KROOK, MARY	SOLOM SPRINGS	WI	USA	F 70-74	3	7:29		
564	3:24:19	8716	KRUSE, ROBIN	ELLSWORTH	WI	USA	F 55-59	49	8:31		
159	1:40:48	5813	KRZAK, BARBARA	HAYWARD	WI	USA	F 60-64	6	4:12		
571	3:48:57	9541	KUEHN, BRITTANY	DULUTH	MN	USA	F 25-29	50	9:32		
191	1:45:36	3879	LABELLE, LEILANI	HOPKINS	MN	USA	F 55-59	11	4:24		
169	1:42:31	4899	LAGOWSKI, MICHELLE	DEPERE	WI	USA	F 40-44	12	4:16		
406	2:15:12	9590	LAINIS, GLENDA	BOULDER	CO	USA	F 55-59	29	5:38		
91	1:31:26	2863	LAIRD, JENNIFER	HAYWARD	WI	USA	F 40-44	6	3:49		
493	2:38:20	7606	LAPP, KAEALA	MADISON	WI	USA	F 25-29	43	6:36		
58	1:27:09	3818	LARSEN, BRITA	DULUTH	MN	USA	F 15-16	17	3:38		
335	2:05:24	9537	LARSON, BETSY	ALTOONA	WI	USA	F 30-34	30	5:14		
364	2:08:52	7575	LARSON, EMILY	MAPLE	WI	USA	F 19-24	37	5:22		
546	3:03:30	7580	LARSON, ERIN	WASHBURN	WI	USA	F 25-29	46	7:39		
427	2:19:36	9650	LARSON, LAUREN	PRIOR LAKE	MN	USA	F 19-24	42	5:49		
150	1:39:22	3913	LARSON, SOPHIA	MAPLE	WI	USA	F 19-24	7	4:08		
93	1:31:44	1873	LAVANGER, JULIA	HOPKINS	MN	USA	F 19-24	4	3:49		
308	2:01:04	9585	LAW, GABBY	WHITE BEAR LAKE	MN	USA	F 15-16	56	5:03		
472	2:32:00	9615	LEFEBVRE, JENNIFER	MEQUON	WI	USA	F 30-34	38	6:20		
476	2:33:13	5827	LEHMAN, CHRISTINE	ST LOUIS PARK	MN	USA	F 50-54	39	6:23		
195	1:46:59	8735	LEONE-GETTEN, SIENA	ST PAUL	MN	USA	F 15-16	47	4:27		
54	1:26:46	2851	LEUGERS, GILLIAN	MINNEAPOLIS	MN	USA	F 15-16	16	3:37		
252	1:54:55	6877	LEZAKS, JEANNETTE	MADISON	WI	USA	F 35-39	18	4:47		
457	2:27:49	8633	LILJEBERG, KATIE	SAINT PAUL	MN	USA	F 25-29	38	6:10		
34	1:22:25	2814	LINDELL, ANNA	SARTELL	MN	USA	F 17-18	10	3:26		
430	2:20:05	8669	LINDELL, MARY	SARTELL	MN	USA	F 19-24	43	5:50		
175	1:43:10	8729	LINDELL, SARINA	FRIDLEY	MN	USA	F 15-16	46	4:18		
342	2:06:45	6856	LINDGREN, ELLEN	DULUTH	MN	USA	F 45-49	28	5:17		
411	2:16:04	7607	LINDQUIST, KAIA	EDINA	MN	USA	F 19-24	40	5:40		
389	2:12:41	6881	LISOWE, JENNIFER	ROCHESTER	MN	USA	F 40-44	25	5:32		
512	2:48:12	7548	LOBERG, CHRISTINE	ROSEMOUNT	MN	USA	F 40-44	41	7:01		
407	2:15:17	9760	LOE, VANESSA	LADYSMITH	WI	USA	F 15-16	60	5:38		
574	4:00:39	9652	LONDO, LEANDRA	MINNEAPOLIS	MN	USA	F 19-24	63	10:02		
234	1:52:38	9518	LOWDER, ANDREA	CHANHASSEN	MN	USA	F 19-24	15	4:42		
502	2:41:01	9577	LOYA, ELIZABETH	PEWAUKEE	WI	USA	F 40-44	40	6:43		
405	2:15:10	9631	LUDWIG, KATE	WATERTOWN	WI	USA	F 25-29	35	5:38		
165	1:42:03	3878	LUND, KRISTINA	ST. PAUL	MN	USA	F 65-69	1	4:15		
301	2:00:07	5930	LUNDBERG, TRACY	OSSEO	WI	USA	F 35-39	22	5:00		
249	1:54:41	7563	LUNDEEN, DELANEY	DULUTH	MN	USA	F 25-29	14	4:47		
241	1:53:13	8532	LUNDGREN, CATHERINE	GRAFTON	WI	USA	F 19-24	18	4:43		
401	2:14:23	9578	LUZUM, ELIZABETH	ST PAUL	MN	USA	F 45-49	35	5:36		
529	2:54:15	7655	LYNER, NANCY	STILLWATER	MN	USA	F 65-69	7	7:16		
565	3:26:51	7634	MCCREGGOR, MARGARET	ST. PAUL	MN	USA	F 65-69	8	8:37		
573	3:57:30	6853	MACINNIS, ELIZABETH	HOUGHTON	MI	USA	F 60-64	24	9:54		
469	2:31:14	6914	MACLIN, LESLIE	EVANSTON	IL	USA	F 55-59	39	6:18		
157	1:40:41	4848	MAGNUSON, GINA	CHAMPLIN	MN	USA	F 55-59	4	4:12		
20	1:19:22	1879	MAKI, KRISTINE	HAYWARD	WI	USA	F 40-44	1	3:18		
212	1:49:31	4877	MALYON, JULIE	RED WING	MN	USA	F 35-39	12	4:34		

GENER	FINISH	PLACE	TIME	BIB #	NAME	CITY	STATE	NAT	CLASS	CLASS	OVERALL
										PLACE	PACE
214	1:49:39	9670	MANIVEL, MARCELLA	WHITE BEAR LAKE	MN	USA	F 17-18	34	4:34		
152	1:39:27	4846	MANSON, EVA	MINNEAPOLIS	MN	USA	F 17-18	30	4:09		
174	1:43:07	3808	MARCHAND, ANNE	EDEN PRAIRIE	MN	USA	F 50-54	13	4:18		
436	2:21:51	8524	MARONDE, BRIGITTE	CHICAGO	IL	USA	F 55-59	34	5:55		
239	1:53:06	8603	MARONDE, JAMILAH	CHICAGO	IL	USA	F 13-14	15	4:43		
522	2:50:52	6942	MARTIN, MORGAN	RAMSEY	MN	USA	F 19-24	57	7:07		
322	2:03:07	5919	MARTIN, SARAH	MINNEAPOLIS	MN	USA	F 30-34	26	5:08		
470	2:31:48	6969	MARTIN, SHARON	SILVERTHORNE	CO	USA	F 60-64	16	6:20		
258	1:55:37	5927	MASSARONI, TESS	MILWAUKEE	WI	USA	F 19-24	21	4:49		
158	1:40:48	8600	MCABEE, LISA	MADISON	WI	USA	F 30-34	10	4:12		
489	2:36:20	7524	MCCALPINE, ANNE	GREEN OAKS	IL	USA	F 60-64	18	6:31		
170	1:42:35	9666	MCDERMOTT, MADDIE	MENDOTA HEIGHTS	MN	USA	F 15-16	45	4:16		
398	2:14:11	5926	MCDONALD, SUE	EAU CLAIRE	WI	USA	F 40-44	27	5:35		
410	2:15:49	9658	MCGINNIS, LISA								

WOMEN'S SLUMBERLAND KORTELOPET RESULTS

skate

Results by PrimeTime Timing

Marshfield Clinic
Hayward Center

GENER	FINISH	PLACE	TIME	BIB #	NAME	CITY	STATE	NAT	CLASS	CLASS	OVERALL	PLACE	PACE
426	2:19:01	6835	RICHARDS, CARRIE	HOUGHTON	MI	USA	F 55-59	32	5:48				
449	2:25:26	7680	RICHARDS, SHANNON	MADISON	WI	USA	F 40-44	35	6:04				
5	1:14:31	1883	RICHMOND, LILY	MINNEAPOLIS	MN	USA	F 15-16	2	3:06				
386	2:12:35	9726	RICHTER, SARAH	MILWAUKEE	WI	USA	F 30-34	33	5:31				
421	2:17:48	6974	RICKERT, SUSAN	ST. LOUIS PARK	MN	USA	F 55-59	31	5:45				
181	1:44:09	3885	RILEY, MARGARET	CROSS PLAINS	WI	USA	F 55-59	9	4:20				
558	3:17:23	8709	RILLING, JENNY	VERONA	WI	USA	F 50-54	49	8:13				
297	1:59:39	7608	RITTMAN, KALLEY	MADISON	WI	USA	F 19-24	25	4:59				
254	1:55:19	4808	ROCKWOOD, SUSAN	STILLWATER	MN	USA	F 60-64	7	4:48				
377	2:11:16	6846	ROECKER, DEANNA	OCONOMOWOC	WI	USA	F 45-49	34	5:28				
226	1:51:51	7547	ROEBUSH, CHRISTINA	ST PAUL	MN	USA	F 25-29	13	4:40				
461	2:34:07	6876	ROUDABUSH, JEANNE	EDEN PRAIRIE	MN	USA	F 50-54	41	6:25				
117	1:35:07	4882	ROUSAR, KELLY	MINNEAPOLIS	MN	USA	F 30-34	8	3:58				
338	2:06:20	9674	ROWLAND, MARY	LA GRANDE	OR	USA	F 60-64	10	5:16				
60	1:27:19	2811	ROYCE, AMY	MINNEAPOLIS	MN	USA	F 25-29	4	3:38				
482	2:34:32	9600	RUEDISILI, HEIDI	CANNON FALLS	MN	USA	F 35-39	31	6:26				
356	2:08:20	9761	RUEGEMER, VICKIE	PLYMOUTH	MN	USA	F 45-49	31	5:21				
442	2:23:35	9643	RUHLAND, KRISTIE	WAUWATOSA	WI	USA	F 35-39	28	5:59				
379	2:11:23	5915	RUSSELL, ROSALIND	ROCHESTER	MN	USA	F 19-24	38	5:28				
557	3:16:58	7525	RYAN, ANNE	EAU CLAIRE	WI	USA	F 45-49	51	8:12				
570	3:43:20	8713	RYAN, RITA	BLAIN	MN	USA	F 60-64	23	9:18				
278	1:58:07	8574	SANDERSON, EMILY	GREENDALE	WI	USA	F 19-24	22	4:55				
164	1:41:53	5834	SANFORD, DARCY	IOWA CITY	IA	USA	F 40-44	11	4:15				
327	2:03:42	5841	SCHAAF, DIANE	SCANDIA	MN	USA	F 50-54	22	5:09				
67	1:28:29	9680	SCHIEFERL, MEGAN	WOODBURY	MN	USA	F 17-18	18	3:41				
86	1:30:45	2870	SCHILLER, KALEIAH	DANBURY	WI	USA	F 19-24	3	3:47				
134	1:37:10	8660	SCHILLING, MARIA	MINNEAPOLIS	MN	USA	F 40-44	8	4:03				
433	2:20:56	7522	SCHMALZBAUER, ANNA	MINNEAPOLIS	MN	USA	F 40-44	32	5:52				
244	1:54:17	9558	SCHMID-DEBO, CLARE	NORTHFIELD	MN	USA	F 50-54	15	4:46				
445	2:25:03	9649	SCHMIEG, LAURA	ST. LOUIS PARK	MN	USA	F 40-44	34	6:03				
360	2:08:42	9705	SCHOENFELDER, REBECCA	PLYMOUTH	MN	USA	F 19-24	35	5:22				
9	1:15:58	1891	SCHOENING, MARIA	PLYMOUTH	MN	USA	F 17-18	2	3:10				
171	1:42:47	3844	SCHRAHM, ELIZABETH	PRIOR LAKE	MN	USA	F 55-59	6	4:17				
270	1:57:25	4814	SCHROEDER, ANGELA	MADISON	WI	USA	F 30-34	18	4:54				
59	1:27:16	2893	SCHULL, MOLLY	HAYWARD	WI	USA	F 19-24	2	3:38				
217	1:49:48	7675	SCHWIESOW, SARAH	GREEN BAY	WI	USA	F 45-49	17	4:35				
166	1:42:11	9667	SCOTT, MADELINE	ST PAUL	MN	USA	F 15-16	44	4:15				
10	1:16:01	2856	SEAY, ISABEL	SUSSEX	WI	USA	F 13-14	1	3:10				
232	1:52:28	4802	SENTY, CAROLYN	MADISON	WI	USA	F 65-69	2	4:41				
454	2:27:15	9635	SEXE, KENDALL	LAKELAND	MN	USA	F 25-29	37	6:08				
368	2:09:27	8630	SHANKWITZ, KATHLEEN	MINNEAPOLIS	MN	USA	F 50-54	24	5:24				
288	1:58:59	6815	SHAPIRO, AMANDA	WAUKESHA	WI	USA	F 45-49	25	4:57				
156	1:40:10	4812	SHARP, AMI	EDINA	MN	USA	F 45-49	9	4:10				
468	2:30:47	7695	SHARP, TANYA	GREEN BAY	WI	USA	F 40-44	38	6:17				
177	1:43:35	4931	SHERMAN, TRISH	HOUGHTON	MI	USA	F 55-59	7	4:19				
47	1:26:05	3817	SHORE, BRIDGET	LAKE ELMO	MN	USA	F 30-34	3	3:35				
97	1:32:01	2925	SHEREVE, VICTORIA	BOYNTON BEACH	FL	USA	F 60-64	3	3:50				
127	1:36:29	6822	SHUMAN, ASHLEY	HAYWARD	WI	USA	F 25-29	8	4:01				
440	2:23:27	9653	SILVIS, LEEANN	RIPON	WI	USA	F 55-59	35	5:59				
106	1:33:34	2844	SIMON, EMMA	WELLESLEY	MA	USA	F 15-16	29	3:54				
347	2:07:29	6874	SIMON, JAYME	MOUND	MN	USA	F 45-49	29	5:19				
246	1:54:29	7584	SIMONS, HANNAH	MINNEAPOLIS	MN	USA	F 40-44	15	4:46				
393	2:13:19	7684	SIMONS, SIRI	MINNEAPOLIS	MN	USA	F 25-29	33	5:33				
349	2:07:33	6957	SKAW, RACHEL	MARQUETTE	MI	USA	F 25-29	23	5:19				
186	1:44:48	8641	SKAMP, LAURA	MENDOTA HEIGHTS	MN	USA	F 13-14	12	4:22				
19	1:19:16	1836	SLABY, ELIZABETH	SOBIESKI	WI	USA	F 17-18	5	3:18				
30	1:21:10	1865	SLABY, JESSICA	SOBIESKI	WI	USA	F 15-16	10	3:23				
371	2:10:01	9546	SLOPSEMA, CAROLYN	MINNEAPOLIS	MN	USA	F 25-29	26	5:25				
314	2:01:44	8549	SMESTAD, DANIELLE	HOPKINS	MN	USA	F 30-34	25	5:04				
72	1:29:03	2841	SMITH, ELIZABETH	LAKE ELMO	MN	USA	F 50-54	4	3:43				
32	1:21:12	1936	SMITH, SOPHIA	EAU CLAIRE	WI	USA	F 17-18	9	3:23				
536	2:57:30	7693	SMITH, SUSAN	MINNETONKA	MN	USA	F 55-59	44	7:24				
29	1:21:09	1947	SMITH, ZOE	EAU CLAIRE	WI	USA	F 17-18	8	3:23				
184	1:44:31	4837	SNIAADAJEWSKI, DEB	AMHERST	WI	USA	F 55-59	10	4:21				
121	1:35:54	9696	SODERLIND, PERNILLE	DULUTH	MN	USA	F 17-18	29	4:00				
284	1:58:47	9663	SODERSTROM, LUCY	ORONO	MN	USA	F 17-18	42	4:57				
320	2:03:02	4838	SORENSEN, DIANA	ROCHESTER	MN	USA	F 17-18	48	5:08				
341	2:06:45	6854	SORENSEN, ELIZABETH	ROCHESTER	MN	USA	F 15-16	59	5:17				
474	2:32:23	9644	SORGENFRIE, KRISTINE	BEMIDJI	MN	USA	F 19-24	48	6:21				
358	2:08:37	7686	SPRECHER, STEPHANIE	REEDSBURG	WI	USA	F 50-54	23	5:22				
223	1:51:24	9733	SQUIERS, SONJA	INDEPENDENCE	MN	USA	F 15-16	51	4:39				
561	3:17:37	7633	STANDERWICK, LYNDSIE	MINNEAPOLIS	MN	USA	F 30-34	50	8:14				
39	1:23:56	2922	STANLEY, TERESA	NORTHFIELD	MN	USA	F 30-34	2	3:30				
408	2:15:17	9512	STEOCK, ALEYA	LADYSMITH	WI	USA	F 15-16	61	5:38				
432	2:20:29	9516	STEIL, PENNA, AMY	MINNEAPOLIS	MN	USA	F 35-39	27	5:51				
38	1:23:51	2854	STENOIEN, HANNAH	EDEN PRAIRIE	MN	USA	F 17-18	11	3:30				
230	1:52:13	7623	STENOIEN, KIRSTEN	EDEN PRAIRIE	MN	USA	F 45-49	21	4:41				
450	2:25:56	6887	STERNITZKY, JILL	MARSHFIELD	WI	USA	F 50-54	36	6:05				
205	1:49:06	5924	STEVENS, STEPHANIE	WATERTOWN	WI	USA	F 25-29	12	4:33				
292	1:59:06	7596	STIRLING, JOHANNA	MINNEAPOLIS	MN	USA	F 35-39	21	4:58				

GENER	FINISH	PLACE	TIME	BIB #	NAME	CITY	STATE	NAT	CLASS	CLASS	OVERALL	PLACE	PACE
77	1:29:55	4825	STONE, CAROLANN	INTERNATIONAL FALLS	MN	USA	F 17-18	20	3:45				
89	1:31:16	4933	STONE, REBECCA	HOUGHTON	MI	USA	F 15-16	24	3:48				
385	2:12:19	7514	STROSZAH, AMANDA	LA CROSSE	WI	USA	F 55-59	26	5:31				
31	1:21:11	3873	STUMPF, KATHRYN	GREEN BAY	WI	USA	F 15-16	11	3:23				
547	3:04:53	6814	STUPARIC-STANCIC, ALEKSANDRA	ONALASKA	WI	USA	F 50-54	48	7:42				
283	1:58:41	5811	SWENSON, ANGELA	ST PAUL	MN	USA	F 25-29	19	4:57				
509	2:47:09	8622	SYGULLA, KAIYA	MADISON	WI	USA	F 19-24	51	6:58				
394	2:13:41	9630	TAYLOR, KAREN	WAITSFIELD	VT	USA	F 19-24	39	5:34				
479	2:34:02	9651	TAYLOR, LAUREN	MADISON	WI	USA	F 30-34	40	6:25				
273	1:57:48	7694	TAYLOR, SUZANNE	MINNEAPOLIS	MN	USA	F 25-29	18	4:55				
202	1:48:25	6973	TECLAW, STEPHANIE	SUAMICO	WI	USA	F 25-29	11	4:31				
11	1:16:49	3846	TERWILLIGER, EMMA	ELY	MN	USA	F 15-16	5	3:12				
14	1:17:00	1862	THOMSEN, JAYCIE	MAPLE GROVE	MN	USA	F 17-18	4	3:13				
504	2:41:53	7710	THORPE, SANDRA	BELOIT	WI	USA	F 60-64	19	6:45				
506	2:45:47	8749	TIERNEY, TARA	ST LOUIS PARK	MN	USA	F 30-34	43	6:54				
176	1:43:33	4707	TIMERMAN, RANDI	STEVENS POINT	WI	USA	F 25-29	9	4:19				
334	2:05:15	9727	TODD, SARAH	INTERNATIONAL FALLS	MN	USA	F 19-24	28	5:13				
434	2:21:03	8631	TOKOS, KATHY	NEW BRIGHTON	MN	USA	F 55-59	33	5:53				
399	2:14:17	7544	TONIAZZO, CATHY	DOUSMAN	WI	USA	F 50-54	27	5:36				
247	1:54:33	9655	TORRESANI, LIBBY	MIDDLETON	WI	USA	F 19-24	19	4:46				
2	1:10:36	1850	TORVI, HANNA	ST PAUL	MN	USA	F 17-18	2	2:57				
196	1:47:33	8550	TRAJANO, DANIELLE	SAVAGE	MN	USA	F 19-24	10	4:29				
296	1:59:34	7637	TREVEY, MARTHA	MINNEAPOLIS	MN	USA	F 30-34	23	4:59				
473	2:32:17	7577	TRITABAUGH, EMILY	ST. LOUIS PARK	MN	USA	F 30-34	39	6:21				
41	1:24:37	1935	TUPPER, SKYLAR	MINNEAPOLIS	MN	USA	F 17-18	12	3:32				
192	1:46:23	5934	TURNER, YASMIN	HAYWARD	WI	USA	F 30-34	16	4:26				
151	1:39:22	8733	UFFENBEC, SHANNON	ANCHORAGE	AK	USA	F 35-39	7	4:08				
538	2:58:30	7622	UPTON, KIM	MIDDLETON	WI	USA	F 35-39	36	7:26				
272	1:57:41	6939	URLAUB, MICHELLE	EAU CLAIRE	WI	USA	F 45-49	24	4:54				
136	1:37:24	4855	VADEBONCOEUR, HANNA	LAKE MILLS	WI	USA	F 19-24	5	4:04				
98	1:32:02	3880	VADEBONCOEUR, LIZ	LAKE MILLS	WI	USA	F 50-54	6	3:50				
261	1:55:43	8770	VAN DERUSEN, WILLEMJUN	ROCHESTER	MN	USA	F 17-18	39	4:49				
116	1:35:05	2913	VAN ETEN, SARAH	NEW YORK	NY	USA	F 25-29	6	3:58				
161	1:41:04	8737	VELICER, SOPHIA	ROTHENTHURM	SUI	SUI	F 15-16	43	4:13				
162	1:41:19	4813	VOELTZ, AMI	LAKE ELMO	MN	USA	F 40-44	10	4:13				
236	1:52:49	6958	VORLANDER, RACHEL	LODI	WI	USA	F 19-24	17	4:42				
260	1:55:38	8563	VORNBRUCK, DIANE	EDINA	MN	USA	F 50-54	18	4:49				
27	1:20:57	1838	VOS, EMILY	DULUTH	MN	USA	F 40-44	2	3:22				
21	1:20:15	1908	VOS, NORA	DULUTH	MN	USA	F 15-16	9	3:21				
68	1:28:42	8605	WAGNER, JEANNIE	MARQUETTE	MI	USA	F 50-54	3	3:42				
55	1:26:52	3921	WAITE, TESSA	ST PAUL	MN	USA	F 17-18	15	3:37				
517	2:49:09	6543	WALBURG, CAROL	MINNEAPOLIS	MN	USA	F 60-64	20	7:03				
412	2:16:18	7447	WALL, DEB	RHINELANDER	WI	USA	F 50-54	29	5:41				
537	2:57:49	8636	WALTERS, KERRIE	MINNEAPOLIS	MN	USA	F 30-34	47	7:25				
83	1:30:23	2886	WALTERS, MARY KAE	EAU CLAIRE	WI	USA	F 45-49	3	3:46				
112	1:34:47	2890	WALTERS, MIKAELA	EAU CLAIRE	WI	USA	F 17-18	28	3:57				
498	2:39:39	6816	WARD, ANDREA	DES MOINES	IA	USA	F 35-39	33	6:39				
286	1:58:53	7517	WATSON, ANDREA	DULUTH	MN	USA	F 40-44	20	4:57				
277	1:57:55	8575	WATSON, EMMA	DULUTH	MN	USA							

MEN'S SLUMBERLAND KORTELOPET RESULTS

classic

Results by PrimeTime Timing



GENDER	FINISH	PLACE	TIME	BIB #	NAME	CITY	STATE	NAT	CLASS	CLASS OVERALL	
										PLACE	PACE
279	2:30:13	15714	ABERNATHY, BEN	MADISON	WI	USA	M 55-59	47	6:16		
363	2:43:59	15766	ADAMS, KURT	JACKSON	WI	USA	M 45-49	24	6:50		
433	3:07:41	16763	AKGULIAN, GARY	APPLETON	WI	USA	M 55-59	74	7:49		
66	1:44:01	19540	ALCORN, BENJAMIN	STILLWATER	MN	USA	M 17-18	19	4:20		
61	1:43:08	19733	ALEXANDER, PER	MINNEAPOLIS	MN	USA	M 13-14	2	4:18		
168	2:10:42	18525	ANDERSON, BLAIR	HOPKINS	MN	USA	M 60-64	21	5:27		
395	2:53:47	18557	ANDERSON, ERIC	EAU CLAIRE	WI	USA	M 40-44	24	7:14		
375	2:46:49	15738	ANDERSON, IAN	MADISON	WI	USA	M 35-39	21	6:57		
202	2:17:11	12768	ANDRASCHKO, PAUL	BARRINGTON	IL	USA	M 55-59	32	5:43		
552	3:51:58	17578	ARMENTROUT, JEFF	CHANHASSEN	MN	USA	M 40-44	37	9:40		
244	2:23:53	16791	ARNOT, JUSTIN	ONTARIO	WI	USA	M 35-39	11	6:00		
117	1:59:57	13805	ARNOT, RICHARD	SAUK CITY	WI	USA	M 45-49	7	5:00		
28	1:30:02	12707	ARTHUR, AARON	CABLE	WI	USA	M 17-18	13	3:45		
364	2:44:02	17516	ARTHUR, ANDREW	CABLE	WI	USA	M 45-49	25	6:50		
415	3:02:36	18617	ARVIDSON, MARK	EDEN PRAIRIE	MN	USA	M 50-54	40	7:37		
111	1:58:40	12723	ARVIDSON, DAVID	DULUTH	MN	USA	M 70-74	1	4:57		
17	1:26:08	19537	ASKELSON, AUSTIN	DETROIT LAKES	MN	USA	M 17-18	7	3:35		
114	1:58:52	12710	ASPHOLM, ANTHONY	MINNEAPOLIS	MN	USA	M 60-64	11	4:57		
306	2:34:30	19799	ATWELL, THOMAS	WAUSAU	WI	USA	M 25-29	19	6:26		
163	2:09:50	13720	AUTIO, BRIAN	SOMERSET	WI	USA	M 55-59	23	5:25		
578	4:29:25	17501	AYERS, LEON	STEVENS POINT	WI	USA	M 60-64	76	11:14		
498	3:25:07	17542	BACHER, DALE	MERRILL	WI	USA	M 50-54	51	8:33		
527	3:37:48	17543	BAKER, DANIEL	ST PAUL	MN	USA	M 45-49	36	9:05		
196	2:15:37	19642	BANAVIGE, JOSEPH	INDEPENDENCE	MN	USA	M 17-18	29	5:39		
123	2:01:00	13788	BARAN, MARK	MINONK	IL	USA	M 55-59	12	5:03		
74	1:47:02	12719	BARDEN, CHARLES	WACONIA	MN	USA	M 60-64	6	4:28		
532	3:41:27	18606	BARLOW, KYLE	FARGO	ND	USA	M 25-29	26	9:14		
296	2:32:55	14751	BARNESON, JOHN	ST. PAUL	MN	USA	M 45-49	20	6:22		
562	4:02:19	19792	BARRETT, TADHG	MADISON	WI	USA	M 35-39	29	10:06		
274	2:29:35	13746	BARTHOLOMEW, GORDON	MADISON	WI	USA	M 65-69	14	6:14		
421	3:04:03	19734	BARTNIK, PETER	CEDARBURG	WI	USA	M 50-54	42	7:40		
419	3:03:16	16770	BAUCH, JAMES	MADISON	WI	USA	M 60-64	57	7:38		
203	2:17:20	12783	BAUER, TIM	ASHLAND	WI	USA	M 40-44	11	5:43		
477	3:18:12	15724	BEEBE, DAVID	CIRCLE PINES	MN	USA	M 60-64	64	8:16		
181	2:12:42	19818	BENNETT, WYATT	LODI	WI	USA	M 13-14	6	5:32		
148	2:06:17	12705	BERG, DOUG	EXCELSIOR	MN	USA	M 70-74	3	5:16		
297	2:32:58	19598	BERGER, ERIK	LExINGTON	KY	USA	M 50-54	26	6:22		
264	2:26:37	16810	BERGGREN, MARK	MADISON	WI	USA	M 40-44	14	6:07		
453	3:13:14	18583	BEST, JERRY	WASAGA BEACH	ON	CAN	M 65-69	36	8:03		
3	1:13:28	11754	BICH, NATHAN	DULUTH	MN	USA	M 17-18	3	3:04		
506	3:29:20	16812	BISCHOF, MARKUS	FERGUS FALLS	MN	USA	M 65-69	43	8:43		
121	2:00:31	19645	BISEL, JOSHUA	NORTHFIELD	MN	USA	M 15-16	26	5:01		
143	2:05:20	15814	BITTNER, WILLIE	LA CROSSE	WI	USA	M 35-39	7	5:13		
228	2:22:17	13821	BLAIS, TIM	CLOUET	MN	USA	M 60-64	33	5:56		
316	2:36:18	19757	BLANSHAN, ROSS	MINNEAPOLIS	MN	USA	M 40-44	19	6:31		
418	3:03:10	19637	BLONJEN, JOHN	EAGLE	WI	USA	M 19-24	12	7:38		
362	2:43:59	16841	BLUHM, RANDALL	MARSHFIELD	WI	USA	M 55-59	60	6:50		
495	3:23:50	16782	BLYTH, JIM	PALATINE	IL	USA	M 55-59	83	8:30		
519	3:35:26	16843	BODACH, ROBERT	SHOREWOOD	IL	USA	M 40-44	35	8:59		
105	1:56:48	13765	BODEWES, JOE	HAZELHURST	WI	USA	M 45-49	6	4:52		
12	1:24:03	11720	BOEHM, COLBY	FALCON HEIGHTS	MN	USA	M 17-18	4	3:30		
452	3:12:54	16761	BOETCHER, FRED	EAU CLAIRE	WI	USA	M 65-69	35	8:02		
44	1:37:53	11714	BOHACEK, CARL	ATON	MN	USA	M 15-16	16	4:05		
119	2:00:23	12769	BOHACEK, PETER	AFTON	MN	USA	M 50-54	7	5:01		
354	2:43:02	15774	BOHARDT, MARK	MARSHFIELD	WI	USA	M 55-59	57	6:48		
414	3:01:33	15723	BORUCH, DALE	PARK FALLS	WI	USA	M 35-39	23	7:34		
37	1:33:53	11705	BOVARO, RALPH	MINNEAPOLIS	MN	USA	M 60-64	1	3:55		
107	1:57:06	13718	BOWLER SR, BILL	WAUSAU	WI	USA	M 60-64	10	4:53		
9	1:19:05	11709	BRAATEN, ANDERS	MINNESOTA CITY	MN	USA	M 15-16	3	3:18		
372	2:46:16	13728	BREMEL, DAN	DULUTH	MN	USA	M 50-54	32	6:56		
374	2:46:46	14808	BREMEL, THOMAS	GREENFIELD	MN	USA	M 55-59	61	6:57		
309	2:34:37	15743	BROWN, JEFFREY	ST PAUL	MN	USA	M 60-64	42	6:27		
402	2:56:12	17694	BROWN, THOMAS	CRYSTAL	MN	USA	M 55-59	67	7:21		
438	3:08:37	15815	BRUMDER, ROBERT	MILWAUKEE, WI	WI	USA	M 65-69	32	7:52		
263	2:26:25	15811	BULL, TOM	WAUKESHA	WI	USA	M 60-64	37	6:06		
131	2:03:19	13709	BULLARD, STEPHEN	MINNEAPOLIS	MN	USA	M 55-59	15	5:08		
482	3:18:58	19581	BUNTON, DOUGLAS	LADYSMITH	WI	USA	M 40-44	31	8:17		
569	4:07:26	17561	BURKE, GAVIN	SOUTH ELGIN	IL	USA	M 35-39	31	10:19		
215	2:20:25	17545	BURNS, DAVE	ST PAUL	MN	USA	M 45-49	18	5:51		
161	2:09:39	19638	BUSSEY, JOHN	HUDSON	WI	USA	M 30-34	4	5:24		
101	1:55:59	19735	BUTTERY, PETER	WOODBURY	MN	USA	M 19-24	1	4:50		
423	3:05:12	19559	CAFUSICH, CHRISTIAN	MILWAUKEE	WI	USA	M 30-34	18	7:43		
542	3:46:09	17522	CAMPBELL, BRANDON	NEW BERLIN	WI	USA	M 19-24	16	9:25		
384	2:49:05	13708	CAPACIO, RONALD	ARBOR VITAE	WI	USA	M 65-69	26	7:03		
78	1:48:01	12702	CARLSON, CHARLES	ROCKTON	IL	USA	M 65-69	3	4:30		
394	2:53:44	19594	CARLSON, ERIC	NEKOOSA	WI	USA	M 50-54	37	7:14		
212	2:19:52	15800	CARLSON, SCOTT	PRIOR LAKE	MN	USA	M 60-64	30	5:50		
290	2:31:33	15805	CARLSON, STEVE	MINNEAPOLIS	MN	USA	M 55-59	49	6:19		
160	2:09:31	18658	CHASE, STEVE	VICTORIA	MN	USA	M 60-64	20	5:24		
145	2:05:40	18514	CHRISTIANSEN, ARNE	MINNEAPOLIS	MN	USA	M 13-14	5	5:14		
454	3:13:22	19707	CLEVELAND, MASON	MERRILL	WI	USA	M 17-18	35	8:03		
373	2:46:20	19714	CLOSE, MICHAEL	STEVENS POINT	WI	USA	M 50-54	33	6:56		
517	3:34:34	18635	COE, MITCH	WEBSTER	WI	USA	M 35-39	28	8:56		
573	4:13:52	16789	COFFEY, JOSEPH	ELM GROVE	WI	USA	M 45-49	40	10:35		
252	2:25:04	14788	COFFEY, MATTHEW	CHICAGO	IL	USA	M 50-54	17	6:03		
11	1:23:52	11722	COLLINS, DALTON	WASHBURN	WI	USA	M 15-16	5	3:30		
286	2:30:49	19715	COLLINS, MICHAEL	MADISON	WI	USA	M 40-44	16	6:17		
223	2:21:11	14809	COMFORT, THOMAS	DELLWOOD	MN	USA	M 50-54	15	5:53		
311	2:35:02	19551	COOPER, BRYAN	MADISON	WI	USA	M 40-44	17	6:28		
445	3:10:41	15791	CORBY, ROBERT	WAUWATOSA	WI	USA	M 65-69	34	7:57		
535	3:42:31	18566	COURTEAU, GUY	PRINCE ALBERT	SK	CAN	M 60-64	71	9:16		
103	1:56:16	12789	COUTSFORTH, WILLIAM	RICE LAKE	WI	USA	M 50-54	5	4:51		
6	1:16:40	11725	DAHLBERG, DECLAN	ST PAUL	MN	USA	M 15-16	1	3:12		
229	2:22:22	18673	DANIELS, WILLIAM	PROVIDENCE	RI	USA	M 30-34	6	5:56		
285	2:30:48	17656	DAUSCHMIDT, NATHANIEL	MADISON	WI	USA	M 25-29	17	6:17		
575	4:23:00	16785	DAVIS, JOHN	MINNEAPOLIS	MN	USA	M 65-69	50	10:58		
129	2:02:54	13809	DEETZ, SAMUEL	LA CROSSE	WI	USA	M 17-18	24	5:07		
165	2:10:06	14754	DEGROTE, JONATHAN	MINNEAPOLIS	MN	USA	M 40-44	9	5:25		
50	1:40:13	18546	DEJONG, DAVID	EDEN PRAIRIE	MN	USA	M 15-16	17	4:11		
19	1:27:01	18622	DEJONG, MATTHEW	EDEN PRAIRIE	MN	USA	M 17-18	8	3:38		
16	1:26:03	18524	DEL HAYE, BJORN	MINNETONKA	MN	USA	M 40-44	1	3:35		
528	3:38:11	19620	DENISON, HUNTER	RICE LAKE	WI	USA	M 17-18	36	9:05		
291	2:31:45	19634	DEUTSCH, JOE	ELKO	MN	USA	M 30-34	11	6:19		
172	2:11:57	13783	DEVANEY, LEIF	SAINTE PAUL	MN	USA	M 30-34	5	5:30		

GENDER	FINISH	PLACE	TIME	BIB #	NAME	CITY	STATE	NAT	CLASS	CLASS OVERALL	
										PLACE	PACE
533	3:41:44	13806	DEYOUNG, ROBERT	FOND DU LACU	WI	USA	M 65-69	46	9:14		
124	2:01:16	17695	DONOHUE, THOMAS	ST. PAUL	MN	USA	M 55-59	13	5:03		
113	1:58:49	14726	DREWKE, DARREN	ATHENS	WI	USA	M 25-29	6	4:57		
48	1:38:37	11746	DRIVDAHL, KEN	NORTHFIELD	MN	USA	M 65-69	2	4:07		
190	2:14:11	14782	DUNSIRN, HENRY	SHOREWOOD	WI	USA	M 17-18	28	5:35		
584	4:44:28	17603	EARLEY, KEVIN	MADISON	WI	USA	M 60-64	77	11:51		
26	1:29:43	11723	ECKER, DAVID	EAU CLAIRE	WI	USA	M 15-16	10	3:44		
487	3:21:35	18547	ECKSTROM, DAVID	HAYWARD	WI	USA	M 50-54	49	8:24		
490	3:22:03	70701	EDDY, DONALD	HASTINGS	MN	USA	M 75-79	6	8:25		
23	1:27:57	12762	EGGER, MATTHEW	EDINA	MN	USA	M 15-16	8	3:40		
135	2:03:52	13801	EHLING, PAUL	ROCHESTER	MN	USA	M 45-49	9	5:10		
283	2:30:35	14721	ELFORD, CHRIS	FRIDLEY	MN	USA	M 40-44	15	6:16		
492	3:23:21	16751	ELSASS, DOUG	ST PAUL	MN	USA	M 55-59	82	8:28		
226	2:22:11	15734	ENSRUD, ERIK	BROOKLINE	MA	USA	M 5				

MEN'S SLUMBERLAND KORTELOPET RESULTS

classic

Results by PrimeTime Timing



GENDER	FINISH	PLACE	TIME	BIB #	NAME	CITY	STATE	NAT	CLASS	CLASS	OVERALL	PLACE	PACE
583	4:42:01	14811	HENRY, THOMAS	CARRBORO	NC	USA	M	35-39	32	11:45			
150	2:07:25	14752	HERMANSON, JOHN	GREEN BAY	WI	USA	M	60-64	18	5:19			
301	2:33:42	16742	HERRO, DAN	MILWAUKEE	WI	USA	M	30-34	12	6:24			
565	4:03:25	19750	HESS, ROBERT	ARLINGTON HEIGHTS	IL	USA	M	50-54	57	10:09			
341	2:41:20	16703	HILL, DAVID	MADISON	WI	USA	M	60-64	49	6:43			
122	2:00:58	19583	HILL, DUANE	DULUTH	MN	USA	M	45-49	8	5:02			
210	2:19:33	13777	HILLEGAS, KEVIN	NEENAH	WI	USA	M	60-64	29	5:49			
483	3:19:35	19578	HINRICH, DEREK	ROSEVILLE	MN	USA	M	25-29	24	8:19			
140	2:04:42	19785	HINZE, STEVE	ST PAUL	MN	USA	M	60-64	15	5:12			
346	2:42:06	19501	HJORT, AARON	DULUTH	MN	USA	M	15-16	28	6:45			
404	2:57:23	70718	HOELSCHER, DOUGLAS	GOLDEN VALLEY	MN	USA	M	75-79	5	7:23			
184	2:13:35	14800	HOFF, SCOTT	WAUWATOSA	WI	USA	M	25-29	12	5:34			
313	2:35:52	14735	HOFMANN, FRED	LODI	WI	USA	M	65-69	16	6:30			
294	2:32:14	16851	HOHENSHELL, SAMUEL	ARROW HILLS	MN	USA	M	17-18	31	6:21			
198	2:15:52	14804	HOKANSON, STAN C	NORTH OAKS	MN	USA	M	55-59	31	5:40			
204	2:17:30	17586	HOLLAND, JOHN	MINNEAPOLIS	MN	USA	M	45-49	15	5:44			
396	2:54:18	19626	HOLMES, JASON	WASHBURN	WI	USA	M	35-39	22	7:16			
401	2:55:25	18626	HOLMES, MICHAEL	ROCHESTER	MN	USA	M	55-59	66	7:19			
577	4:28:37	14728	HOLT, DEVLIN	MADISON	WI	USA	M	45-49	41	11:12			
179	2:12:34	13761	HORN, JIM	MINNEAPOLIS	MN	USA	M	45-49	12	5:31			
349	2:42:18	14703	HUNDETT, KEN	TORONTO	ON	CAN	M	65-69	21	6:46			
407	2:58:33	18669	HUSTON, TIMOTHY	RIVER FALLS	WI	USA	M	50-54	38	7:26			
2	1:13:22	11736	IVENS, IAN	CHAMPLIN	MN	USA	M	17-18	18	3:03			
126	2:02:12	19618	JACOBSON, HENRY	NEW LONDON	WI	USA	M	17-18	23	5:06			
337	3:08:36	70721	JAEGER, DON	HARTFORD	WI	USA	M	70-74	15	7:52			
439	2:40:59	14702	JANZ, DALE	LARK SPUR	CO	USA	M	65-69	20	6:42			
260	2:26:01	18627	JARRETT, MICHAEL	MCARLAND	WI	USA	M	50-54	20	6:05			
30	1:31:39	11734	JARVINEN, GEORGE	MINNEAPOLIS	MN	USA	M	15-16	12	3:49			
4	1:39:02	11753	JARZIN, MIKE	GREEN BAY	WI	USA	M	50-54	1	4:08			
49	1:14:53	11751	JARZIN JR, MICHAEL	GREEN BAY	WI	USA	M	17-18	1	3:07			
494	3:23:25	16875	JEPSON, TROY	WISCONSIN RAPIDS	WI	USA	M	40-44	33	8:29			
271	2:29:08	19563	JOHANNIS, CHRISTOPHER	MINNEAPOLIS	MN	USA	M	50-54	22	6:13			
70	1:45:20	18508	JOHNSON, ANDREW	ST LOUIS PARK	MN	USA	M	25-29	3	4:23			
319	2:37:34	18528	JOHNSON, BRADLEY C	EDINA	MN	USA	M	55-59	53	6:34			
315	2:36:15	16729	JOHNSON, BRIAN	ST PAUL	MN	USA	M	45-49	21	6:31			
314	2:35:53	18568	JOHNSON, HENRY	BIRCHWOOD	WI	USA	M	40-44	18	6:30			
295	2:32:14	19640	JOHNSON, JOHN-JOHNNY	ARROW HILLS	MN	USA	M	17-18	32	6:21			
79	1:48:05	12754	JOHNSON, KENT	LA CROSSE	WI	USA	M	55-59	4	4:30			
39	1:34:26	18605	JOHNSON, KRISTOFER	ST PAUL	MN	USA	M	17-18	15	3:56			
130	2:03:03	12761	JOHNSON, MARK	MARSHFIELD	WI	USA	M	60-64	12	5:08			
199	2:16:16	14731	JOHNSTON, ED	CABLE	WI	USA	M	60-64	26	5:41			
174	2:12:08	14713	JOKELA, BILL E	MARSHFIELD	WI	USA	M	65-69	9	5:30			
85	1:50:46	12726	JONES, EDWARD	CAMBRIDGE	MN	USA	M	55-59	7	4:37			
282	2:48:20	15779	JORANGER, MICHAEL	WAUWATOSA	WI	USA	M	55-59	64	7:01			
561	4:00:29	18633	JOYCE, MIKE	BROOKFIELD	WI	USA	M	65-69	49	10:01			
564	4:03:23	19720	JOYCE, MIKE	MINNEAPOLIS	MN	USA	M	30-34	32	10:08			
287	2:31:05	13762	KANIA, JIM	SUSSEX	WI	USA	M	50-54	25	6:18			
369	2:44:45	13716	KARDATZKE, ARTHUR	DOWNERS GROVE	IL	USA	M	70-74	11	6:52			
439	3:09:27	17536	KARNISH, CHRIS	PORT WASHINGTON	WI	USA	M	55-59	76	7:54			
474	3:16:51	17523	KASTNER, BRIAN	WINTER	WI	USA	M	55-59	81	8:12			
87	1:51:17	19810	KATTREH, TROY	MADISON	WI	USA	M	45-49	3	4:38			
18	1:26:40	11702	KAY, GENE	PLYMOUTH	MN	USA	M	55-59	1	3:37			
305	2:34:18	19621	KEARNS, IAN	TREMPEALEAU	WI	USA	M	35-39	15	6:26			
554	3:52:11	18618	KELLER, MARK	CHANHASSEN	MN	USA	M	55-59	96	9:40			
5	1:41:09	19773	KEMP, SETH	DULUTH	MN	USA	M	15-16	21	4:13			
241	2:23:46	13744	KENDALL, FRANK	EDEN PRAIRIE	MN	USA	M	55-59	38	5:59			
61	1:43:26	19520	KENDRICK, ANDREAS	ST. PAUL	MN	USA	M	15-16	23	4:19			
213	2:19:59	15785	KENNEY, PADRAIC	BLOOMINGTON	IN	USA	M	50-54	13	5:50			
83	1:50:12	12730	KENOYER, GALEN	CLAREMONT	CA	USA	M	65-69	5	4:36			
308	2:34:36	18535	KERN, CASEY	HASLETT	MI	USA	M	60-64	41	6:27			
484	3:20:21	16821	KEUP, MATTHEW	WEST ALLIS	WI	USA	M	40-44	32	8:21			
218	2:20:51	14725	KILLIAN, DANIEL	NEW BRIGHTON	MN	USA	M	60-64	31	5:52			
102	1:56:07	12706	KIMBRELL, GRAY	MINNEAPOLIS	MN	USA	M	60-64	9	4:50			
147	2:05:55	13811	KIRBY, SCOTT	LAKEVILLE	MN	USA	M	55-59	19	5:15			
475	3:17:50	17673	KJORLIEN, ROY	GRAND RAPIDS	MN	USA	M	65-69	40	8:15			
520	3:36:04	19656	KLESSIG, KARL	CLEVELAND	WI	USA	M	55-59	90	9:00			
950	2:42:21	14710	KLINTER, BENJAMIN	GREEN BAY	WI	USA	M	17-18	33	6:46			
34	1:54:16	12709	KNUTZEN, ANDERS	ST PAUL	MN	USA	M	50-54	4	4:46			
356	2:43:17	16788	KOCH, JONATHAN	MADISON	WI	USA	M	40-44	23	6:48			
331	2:39:12	15792	KOERNER, ROBERT	ROCHESTER	MN	USA	M	55-59	56	6:38			
167	2:10:26	13825	KOMAREK, WAYNE	CIRCLE PINES	MN	USA	M	55-59	24	5:26			
266	2:27:03	13826	KONIECZKI, WILLIAM	STEVENS POINT	WI	USA	M	60-64	38	6:08			
3	1:15:14	18582	KOTH, JEREMY	SUN PRAIRIE	WI	USA	M	30-34	25	8:08			
42	1:37:28	12780	KRAMER, STEVEN	DULUTH	MN	USA	M	40-44	2	4:04			
324	2:38:11	19627	KRATOCHWILL, JASON	MIDDLETON	WI	USA	M	45-49	22	6:35			
41	1:37:26	11703	KRESSE, GREGORY	WAUSAU	WI	USA	M	65-69	1	4:04			
541	3:46:07	17612	KREUTZMANN, KURT	CARY	IL	USA	M	50-54	55	9:25			
480	3:18:52	17524	KRINGLER, BRIAN	PLYMOUTH	MN	USA	M	40-44	30	8:17			
348	2:42:15	13812	KRON, SCOTT	WHITE BEAR LAKE	MN	USA	M	60-64	51	6:46			
550	3:49:33	17502	KRUEGER, RICK	PORT AUSTIN	MI	USA	M	55-59	95	9:34			
20	1:27:32	11750	KUBIK, MATTHEW	ASHLAND	WI	USA	M	17-18	9	3:39			
340	2:41:04	14783	KUEPPERS, MARK	MADISON	WI	USA	M	35-39	18	6:43			
155	2:08:52	13767	KUHN, JOHN	RUBICON	WI	USA	M	60-64	19	5:22			
251	2:24:57	14739	KULESZA, GREGORY	WARREN	MI	USA	M	55-59	43	6:02			
91	1:52:56	12749	KULESZA, JUSTIN	GRAND RAPIDS	MI	USA	M	25-29	5	4:42			
65	1:43:53	13710	KUROSS, STEVEN	DULUTH	MN	USA	M	60-64	4	4:20			
158	2:09:14	13729	LABINSKI, DAN	GRAFTON	WI	USA	M	25-29	8	5:23			
403	2:56:21	18677	LADD, GARY	EAGLE RIVER	WI	USA	M	65-69	28	7:21			
35	1:33:17	14745	LANGE, JACK	STILLWATER	MN	USA	M	15-16	14	3:53			
84	1:50:23	11765	LANGENBRUNNER, STEVEN	ESKO	MN	USA	M	55-59	6	4:36			
282	2:30:29	14734	LARSON, ERIC	WAUKESHA	WI	USA	M	50-54	24	6:16			
567	4:05:13	19666	LARSON, KENDALL	PRIOR LAKE	MN	USA	M	55-59	98	10:13			
557	3:56:09	17633	LARSON, MARK	ELGIN	MN	USA	M	55-59	97	9:50			
387	2:49:59	15806	LARSON, STEVEN	MARINE ON ST CROIX	MN	USA	M	60-64	54	7:05			
360	3:57:33	17529	LAUBER, CHAD	ST PAUL	MN	USA	M	45-49	39	9:54			
332	2:39:17	14770	LEFTWICH, LEROY	OAKDALE	MN	USA	M	65-69	19	6:38			
231	2:22:26	70703	LEIGHTON, JOHN	HAYWARD	WI	USA	M	70-74	6	5:56			
478	3:18:33	19574	LEMMON, DAVID	LA CROSSE	WI	USA	M	25-29	23	8:16			
479	3:18:37	17587	LEMMON, JOHN	LA CROSSE	WI	USA	M	19-24	14	8:17			
292	2:31:51	14807	LEONIDAS, TERRY	DULUTH	MN	USA	M	60-64	40	6:20			
515	3:34:14	17588	LESKO, JOHN	ZIMMERMAN	MN	USA	M	60-64	69	8:56			
505	3:28:34	18600	LEWALLEN, KENNETH	AMHERST	WI	USA	M	40-44	34	8:41			
206	2:18:29	13794	LIND, MATTHEW	DULUTH	MN	USA	M	40-44	12	5:46			
151	2:07:33	18520	LIZDAS, BENJAMIN	MT HOREB	WI	USA	M	40-44	8	5:19			

GENDER	FINISH	PLACE	TIME	BIB #	NAME	CITY	STATE	NAT	CLASS	CLASS	OVERALL	PLACE	PACE
284	2:30:42	19708	LOJDAHL, MATS	SUNDSVALL	SWE	SWE	M	65-69	15	6:17			
585	5:32:12	18608	LONDON, LAWRENCE	WINNECONNE	WI	USA	M	50-54	60	13:51			
408	2:58:48	17696	LORRIG, THOMAS	MADISON	WI	USA	M	55-59	68	7:27			
497	3:24:59	17601	LOSINSKI, KEN	MEMONIEE	MI	USA	M	55-59	84	8:32			
52	1:40:31	11738	LUBY, JAMES	ST PAUL	MN	USA	M	55-59	2	4:11			
466	3:15:09	15804	LUCKE, STEPHEN	EDINA	MN	USA	M	55-5					

MEN'S SLUMBERLAND KORTELOPET RESULTS

classic

Results by PrimeTime Timing

Marshfield Clinic
Hayward Center

GENDER	FINISH	PLACE	TIME	BIB #	NAME	CITY	STATE	NAT	CLASS	CLASS	OVERALL	PLACE	PACE
116	1:58:58	12717	PORTER, BRIAN	MADISON	WI	USA	M	30-34	3	4:57			
159	2:09:24	13732	PORTER, DAVID	HOUGHTON	MI	USA	M	25-29	9	5:24			
156	2:09:05	13779	PORTER, LARRY	LODI	WI	USA	M	50-54	9	5:23			
205	2:18:00	13795	PRASHER, MIKE	EAU CLAIRE	WI	USA	M	45-49	16	5:45			
125	2:01:41	12784	PREINER, TIM	BLOOMINGTON	MN	USA	M	55-59	14	5:04			
253	2:25:15	13799	PREVENAS, PATRICK	DUBUQUE	IA	USA	M	65-69	11	6:03			
513	3:33:34	17533	PRICE, CHARLES	MADISON	WI	USA	M	50-54	53	8:54			
547	3:48:15	17573	PROSEN, JAMES	BIG BEND	WI	USA	M	60-64	74	9:31			
365	2:44:09	15812	PROVOST, TROY	ASHLAND	WI	USA	M	45-49	26	6:50			
398	2:54:33	17689	QUAM, STEVE	STILLWATER	MN	USA	M	45-49	28	7:16			
448	3:10:53	17634	QUINN, MARK	NEENAH	WI	USA	M	60-64	59	7:57			
293	2:32:05	17674	QUINN, RYAN	CHICAGO	IL	USA	M	25-29	18	6:20			
464	3:14:22	19727	RAINER, NICHOLAS	APPLETON	WI	USA	M	30-34	24	8:06			
240	2:23:37	15777	RAUSCH, MATTHEW	MILWAUKEE	WI	USA	M	35-39	10	5:59			
124	2:21:40	15788	REAY, PATRICK	SUTTONS BAY	MI	USA	M	60-64	32	5:54			
171	2:11:56	13712	REINDERS, ALEX	WHEATON	IL	USA	M	55-59	27	5:30			
581	4:34:44	17574	RENNICKE, JAMES	COMSTOCK	WI	USA	M	55-59	100	11:27			
457	3:14:03	16823	RENNICK, MICHAEL	MINNEAPOLIS	MI	USA	M	60-64	62	8:05			
523	3:36:31	17506	REVAK, ADAM	LONSDALE	MN	USA	M	19-24	15	9:01			
522	3:36:27	19665	REVAK, KEN	LONSDALE	MN	USA	M	55-59	91	9:01			
521	3:36:26	17644	REVAK, MATTHEW	SUPERIOR	WI	USA	M	25-29	25	9:01			
166	2:10:10	19811	REVAK, TYLER	SPOONER	WI	USA	M	17-18	26	5:25			
97	1:55:14	12757	REYNOLDS, KRAIG	WAUNAKEE	WI	USA	M	40-44	5	4:48			
86	1:50:47	11752	RHOADES, MICHAEL	RIFON	WI	USA	M	55-59	8	4:37			
425	3:05:29	15807	RHUDE, THOMAS	CROSS PLAINS	WI	USA	M	55-59	72	7:44			
194	2:15:06	13719	RICHARDS, BOB	HOUGHTON	MI	USA	M	60-64	25	5:38			
406	2:58:18	19760	RICHARDS, RYAN	MADISON	WI	USA	M	40-44	26	7:26			
139	2:04:32	13754	RICHARDSON, JAMES	BURNSVILLE	MN	USA	M	60-64	14	5:11			
426	3:05:42	19687	RINCON, LEO	CINCINNATI	OH	USA	M	30-34	19	7:44			
357	2:43:20	16850	RIST, RYAN	MADISON	WI	USA	M	35-39	19	6:48			
162	2:09:50	14738	RITTMAN, GREG	MADISON	WI	USA	M	55-59	22	5:25			
582	4:41:58	14818	ROBERTS, WILLIAM	HUDSON	WI	USA	M	19-24	17	11:45			
558	3:56:11	19786	ROBERTSON, STEVE	VERONA	WI	USA	M	45-49	38	9:50			
33	1:32:26	11729	ROCHELL-SHARE, ELAN	MINNEAPOLIS	MN	USA	M	15-16	13	3:51			
63	1:43:28	18572	ROCHELL-SHARE, JACOB	MINNEAPOLIS	MN	USA	M	13-14	3	4:19			
250	2:24:55	13702	ROEBER, DICK	SHEBOYGAN FALLS	WI	USA	M	75-79	1	6:02			
193	2:14:31	19701	ROHL, MARC	MUKWONAGO	WI	USA	M	40-44	10	5:36			
12	1:27:47	12777	ROGERS, RYAN	OSCEOLA	WI	USA	M	15-16	7	3:39			
376	2:47:04	15727	RONKOWSKI, EDWARD	MOKENA	IL	USA	M	65-69	25	6:58			
187	2:13:45	13790	ROSEN, MARK	HAYWARD	WI	USA	M	65-69	10	5:34			
534	3:42:00	16752	ROSENWINKEL, DRAKE	MADISON LAKE	MN	USA	M	50-54	54	9:15			
185	2:13:36	14793	ROVATI, PAOLO	MILANO	ITA	ITA	M	45-49	13	5:34			
586	4:05:57	17511	RUPPEL, ALLEN	WHITEFISH BAY	WI	USA	M	50-54	58	10:15			
31	1:31:55	19649	SANCHEZ, JUSTIN	MAHTOMEDI	MN	USA	M	17-18	14	3:50			
529	3:39:14	19541	SAWATZKY, BENJAMIN	MADISON	WI	USA	M	30-34	29	8:08			
280	2:30:13	14801	SCAFIDI, SCOTT	MUNDELEIN	IL	USA	M	35-39	13	6:16			
504	3:28:25	18521	SCAMBLER, BENJAMIN	LARAMIE	WY	USA	M	13-14	9	8:41			
518	2:36:50	14794	SCHUEUNEMANN, PAUL	HARTFORD	WI	USA	M	60-64	45	6:32			
301	3:26:06	14787	SCHILLER, MATT	DULUTH	MN	USA	M	35-39	26	8:35			
82	1:49:36	12741	SCHIMPF, JEFFREY	MADISON	WI	USA	M	65-69	4	4:34			
115	1:58:56	19697	SCHNIRRING, LUCAS	EDEN PRAIRIE	MN	USA	M	15-16	25	4:57			
261	2:26:18	19675	SCHROETER, KURT	NORTHFIELD	MN	USA	M	19-24	9	6:06			
559	3:57:05	70722	SCHULTHEIS, WILLIAM	DOUSMAN	WI	USA	M	75-79	8	9:53			
269	2:28:00	12771	SCHWARTZ, RALPH	NORTH OAKS	MN	USA	M	70-74	9	6:10			
334	2:39:42	19582	SCIACCA, DREW	MINNEAPOLIS	MN	USA	M	30-34	13	6:39			
393	2:52:40	17504	SCOTT, RONALD	SUPERIOR	WI	USA	M	65-69	27	7:12			
330	2:39:10	70723	SEEFELDT, DENNIS	SCANDIA	MN	USA	M	80-84	2	6:38			
89	1:52:41	12779	SHARE, STEVE	MINNEAPOLIS	MN	USA	M	55-59	10	4:42			
342	2:41:24	19705	SHERIFF, MARK	AT PAUL	MN	USA	M	30-34	15	6:44			
258	2:26:00	14814	SHERMAN, WILLIAM	ROCHESTER	MN	USA	M	50-54	19	6:05			
450	3:11:56	19573	SHERSTAD, DARRIN	VERONA	WI	USA	M	30-34	22	8:00			
21	1:27:33	11727	SHIELD, DOUGLAS	VADNAIS HEIGHTS	MN	USA	M	17-18	10	3:39			
514	3:33:43	16775	SHORT, JEFFREY	OKAUCHEE	WI	USA	M	55-59	87	8:54			
463	3:14:19	17675	SHORT, RYAN	LAKE MILLS	WI	USA	M	30-34	23	8:06			
262	2:26:20	13747	SHUSTER, GREGORY	MINNEAPOLIS	MN	USA	M	70-74	8	6:06			
312	2:35:12	15705	SIGGELKOW, STEVE	JANESVILLE	WI	USA	M	60-64	44	6:28			
476	3:17:59	17556	SILLARS, ERIC	CHIPPEWA FALLS	WI	USA	M	40-44	29	8:15			
361	2:43:50	15780	SIMON, MICHAEL	ASHLAND	WI	USA	M	60-64	52	6:50			
343	2:41:28	16787	SIQVELAND, JOHN	ST PAUL	MN	USA	M	40-44	21	6:44			
207	2:34:34	70706	SKEMP, FRED	LACROSSE	WI	USA	M	80-84	1	6:26			
237	2:22:58	14805	SLATTERY, STEVE	RUDOLPH	WI	USA	M	55-59	36	5:57			
232	2:22:28	14813	SLATTERY, TRAVIS	STEVENS POINT	WI	USA	M	30-34	7	5:56			
81	1:49:21	13726	SMITH, CHRISTOPHER	PLYMOUTH	MN	USA	M	35-39	3	4:33			
69	1:45:13	11739	SMITH, JAMES	FOREST LAKE	MN	USA	M	60-64	5	4:23			
170	2:11:45	13764	SMITH, JIM	WATERTOWN	MN	USA	M	55-59	26	5:29			
68	1:45:09	12766	SMITH, NICK	WASHBURN	WI	USA	M	17-18	20	4:23			
333	2:39:29	18523	SMITEN, BILL	MARINE ON ST. CROIX	MN	USA	M	45-49	23	6:39			
75	1:47:29	12720	SOULLIER, CHRIS	WAUNAKEE	WI	USA	M	40-44	4	4:29			
566	4:04:04	70713	SOUTHWORTH, JOHN A	STRATFORD	WI	USA	M	75-79	9	10:10			
486	3:21:23	19812	SPENCE, TYLER	CHICAGO	IL	USA	M	30-34	27	8:23			
208	2:18:41	13757	SPLITGABER, JEFF	MADISON	WI	USA	M	60-64	28	5:47			
164	2:10:02	13748	ST ONGE, GREGORY	BRULE	WI	USA	M	65-69	7	5:25			
201	2:17:02	14718	STACEY, CAM	WINNIPEG	MB	CAN	M	50-54	12	5:43			
511	3:31:56	16713	STAMP, ALLEN	WAUSAU	WI	USA	M	50-54	52	8:50			
76	1:47:41	19622	STANGRET, JACOB	ANDOVER	MN	USA	M	17-18	21	4:29			

GENDER	FINISH	PLACE	TIME	BIB #	NAME	CITY	STATE	NAT	CLASS	CLASS	OVERALL	PLACE	PACE
536	3:42:34	16737	STARK, CHRIS	EAGLE RIVER	WI	USA	M	60-64	72	9:16			
351	2:42:26	15747	STEBBINS, JERRY	STAR PRAIRIE	WI	USA	M	65-69	22	6:46			
255	2:25:54	18515	STEFFERUD, ARNE	MAPLEWOOD	MN	USA	M	60-64	35	6:05			
526	3:37:40	16871	STELLMACHER, TIMOTHY	WEST BEND	WI	USA	M	65-69	45	9:04			
299	2:33:17	19542	STERK, BENJAMIN	MENOMONIE	WI	USA	M	15-16	27	6:23			
383	2:48:58	18640	STERK, PAUL	MENOMONIE	WI	USA	M	45-49	27	7:02			
378	2:47:25	70705	STORM, DICK	PLATONIE	IL	USA	M	75-79	4	6:59			
460	3:14:10	16860	STRACK, STEVEN	HAINESVILLE	IL	USA	M	45-49	32	8:05			
353	2:42:34	70714	STRAND, JOHN	WHITE BEAR LAKE	MN	USA	M	75-79	3	6:46			
152	2:08:24	19779	STRAUTMANIS, SIGURD	CEDARBURG	WI	USA	M	45-49	10	5:21			
137	2:03:56	14714	SULLIVAN, BRETT	EDINA	MN	USA	M	19-24	4	5:10			
379	2:47:33	16730	SULLIVAN, BRIAN	EDINA	MN	USA	M	55-59	62	6:59			
136	2:03:55	12727	SWAIN, EDWARD	ST. PAUL	MN	USA	M	60-64	13	5:10			
570	4:09:04	19762	SWANSON, SAM	WOODBURY	MN	USA	M	25-29	28	10:23			
216	2:20:44	15721	SWENSON, CLIFTON	PLYMOUTH	MN	USA	M	50-54	14	5:52			
54	1:40:47	12760	SWENSON, LOGAN	WINONA	MN	USA	M	15-16	20	4:12			
549	3:49:00	19753	TAMONDONG, ROM	OAK PARK	IL	USA	M	50-54	56	9:33			
222	2:21:09	13745	TANNER, GEORGE	WAUSAU	WI	USA	M	70-74	4	5:53			
428	3:07:17	15749	TASCH, JOSEPH	FOND DU LAC	WI	USA	M	55-59	73	7:48			
227	2:22:13	15768	TASCH, KYLE	MINNEAPOLIS	MN	USA	M	25-29	14	5:56			
458	3:14:05	18571	TENGE, JACK	MINOCCA	WI	USA	M	65-69	37	8:05			
503	3:28:22	19669	TERRY, KEVIN	JANESVILLE	WI	USA	M	30-34	28	8:41			
242	2:23:46	19639	TERWILLIGER, JOHN	ELY	MN	USA	M	55-59	39	5:59			
471	3:16:29	17575	THOMAS, JAMES	CHIPPEWA FALLS	WI	USA	M	55-59	80	8:11			
96	1:55:08	13771	THOMPSON, KAJ	ST LOUIS PARK	MN	USA	M	30-34	1	4:48			
531	3:40:57	17670	THOMPSON, KIRK	EDINA	MN	USA	M	55-59	92	9:12			
256	2:25:54	14746	THORESON, JAMES	NORTH BRANCH	MN	USA	M	55-59	44	6:05			
207	2:18:31	15701	THORP, DAVID	CHANHASSEN	MN	USA	M	60-64	27	5:46			
512	3:32:39	19596	THORSON, ERIC	WENATCHEE</									

WOMEN'S SLUMBERLAND KORTELOPET RESULTS

classic

Results by PrimeTime Timing



GENDER	FINISH	PLACE	TIME	BIB #	NAME	CITY	STATE	NAT	CLASS	CLASS	OVERALL	PLACE	PACE
482	3:53:32	19775	ABBEY, SHARON	FRISCO	CO	USA	F	40-44	41	9:44			
173	2:37:32	16833	ALBEE, NICOLE	WINONA	MN	USA	F	30-34	11	6:34			
285	3:01:12	17559	ALLEN, GAIL	MADISON	WI	USA	F	55-59	33	7:33			
52	1:58:34	11743	ALLEN, KATIE	DULUTH	MN	USA	F	19-24	4	4:56			
29	1:49:45	12763	ALLEN, MEGAN	DULUTH	MN	USA	F	19-24	2	4:34			
124	2:25:51	14781	ALLMANN, MARGARET	DEPERE	WI	USA	F	50-54	12	6:05			
91	2:12:56	13722	ANDERSON, BRITTA	PLYMOUTH	MN	USA	F	19-24	6	5:32			
249	2:54:18	18530	ANDERSON, CAITLIN	PLYMOUTH	MN	USA	F	25-29	21	7:16			
195	2:41:55	19613	ANDERSON, GRETCHEN	PRIOR LAKE	MN	USA	F	55-59	20	6:45			
34	1:52:09	11756	ANDERSON, RENAE	GOLDEN VALLEY	MN	USA	F	17-18	7	4:40			
410	3:31:54	17604	ANDRYK, KIMBERLY	MIDDLETON	WI	USA	F	50-54	50	8:50			
138	2:28:18	19525	ANKLAM, ANNA	MILWAUKEE	WI	USA	F	19-24	14	6:11			
107	2:18:24	13780	ASH, LAURIE	DULUTH	MN	USA	F	55-59	10	5:46			
537	5:14:56	19680	ATTINELLO, LAUREN	NEW YORK	NY	USA	F	60-64	48	13:07			
528	4:29:26	17562	AYERS, GLENDA	STEVENS POINT	WI	USA	F	45-49	34	11:14			
206	2:43:23	19607	BAILLON, FRANCES	ST PAUL	MN	USA	F	40-44	13	6:48			
322	3:09:03	17577	BAKER, JANICE	EAGAN	MN	USA	F	50-54	32	7:53			
268	2:57:35	15789	BALES, PATTY	ROSEVILLE	MN	USA	F	65-69	7	7:24			
521	4:22:45	17600	BANTZ, KELSEY	MADISON	WI	USA	F	25-29	57	10:57			
446	3:41:24	19585	BARLOW, ELISABETH	OMAHA	NE	USA	F	25-29	46	9:14			
427	3:35:55	19763	BARTEL, SARA	OAKLAND	CA	USA	F	30-34	34	9:00			
478	3:50:45	17681	BASS, SHANNAH	EAGLE RIVER	WI	USA	F	35-39	38	9:37			
298	3:03:37	16828	BAUCH, NANCY	MADISON	WI	USA	F	55-59	38	7:39			
73	2:04:44	13706	BAUER, NANCY	CHAMPLIN	MN	USA	F	65-69	1	5:12			
515	4:13:51	18550	BEAUDET, DEANNE	RICHFIELD	MN	USA	F	50-54	60	10:35			
16	1:40:17	12750	BEDNARSKI, KASIA	MINNEAPOLIS	MN	USA	F	13-14	4	4:11			
18	1:41:58	12731	BEECH, HANNAH	LAKE ELMO	MN	USA	F	15-16	3	4:15			
105	2:17:54	14760	BEHREND, KATIE	RICHFIELD	MN	USA	F	30-34	5	5:45			
152	2:31:21	15765	BENSON, KRISTIN	MINNEAPOLIS	MN	USA	F	45-49	16	6:18			
35	1:52:11	11719	BENTON, CLAIRE	MINNETONKA	MN	USA	F	17-18	8	4:40			
500	4:03:27	18539	BEREZOWITZ, CLAIRE	MADISON	WI	USA	F	30-34	45	10:09			
384	3:23:43	16708	BERGAN, MARSHA	IOWA CITY	IA	USA	F	60-64	30	8:29			
309	3:06:15	19600	BERGHAEUER, ERIKA	SUN PRAIRIE	WI	USA	F	35-39	20	7:46			
239	2:51:48	19725	BERLIN, NANCY	RED WING	MN	USA	F	60-64	14	7:10			
62	2:02:00	13775	BERRY, KELLY	BRECKENRIDGE	CO	USA	F	45-49	5	5:05			
120	2:24:34	14777	BIAN, LYN	GEDARBURG	WI	USA	F	55-59	12	6:01			
313	3:07:14	19807	BIBELNIEKS, TRACY	DULUTH	MN	USA	F	50-54	30	7:48			
54	2:00:15	12756	BICH, KIRSTEN	DULUTH	MN	USA	F	45-49	3	5:01			
179	2:38:50	15771	BIERBRAUER, LEAH	SOMERSET	WI	USA	F	19-24	24	6:37			
94	2:13:58	14761	BITTNER, KATIE	LA CROSSE	WI	USA	F	30-34	4	5:35			
84	2:11:21	14771	BJORNBORG, LINDA	MENDOTA HEIGHTS	MN	USA	F	65-69	2	5:28			
539	5:22:56	19730	BLACK, PATRICIA	CHICAGO	IL	USA	F	45-49	35	13:27			
502	4:04:35	17621	BLOOMBERG, LOIS	MENDOTA HEIGHTS	MN	USA	F	60-64	42	10:11			
240	2:52:02	15752	BLUHM, JULIE	MARSHFIELD	WI	USA	F	55-59	30	7:10			
455	3:46:15	16747	BLYTH, DEBBIE	PALATINE	IL	USA	F	55-59	61	9:26			
8	1:31:37	11764	BOHACEK, SIRI	AFTON	MN	USA	F	15-16	2	3:49			
525	4:26:09	18567	BOHL, HEIDI	BLOOMER	WI	USA	F	40-44	44	11:05			
487	3:54:29	19683	BOUCCI, LAURIE	PRINCETON	IL	USA	F	50-54	57	9:46			
130	2:26:53	14722	BOURNE, CHRISTINE	MADISON	WI	USA	F	40-44	7	6:07			
378	3:23:15	18592	BOURNE, KATHERINE	LAKE ELMO	MN	USA	F	50-54	42	8:28			
125	2:26:06	18588	BRAY, JULIANNE	SPOONER	WI	USA	F	19-24	10	6:05			
90	2:12:40	13724	BREKKE, CATHERINE	MARINE ON ST CROIX	MN	USA	F	30-34	3	5:32			
61	2:01:40	16734	BRENNAN, CATHY	CHICAGO	IL	USA	F	50-54	7	5:04			
236	2:51:09	17629	BRETZKE, MARGIT	ST PAUL	MN	USA	F	60-64	13	7:08			
405	3:29:35	19789	BRIIGGS, SUSAN	MCFARLAND	WI	USA	F	55-59	51	8:44			
128	2:26:34	18509	BRIMACOMBE, ANN	MINNEAPOLIS	MN	USA	F	50-54	13	6:06			
272	2:58:18	19514	BROADMOORE, AMY	DULUTH	MN	USA	F	40-44	19	7:26			
176	2:37:45	16717	BRODY, AMANDA	CHICAGO	IL	USA	F	40-44	11	6:34			
192	2:40:52	19548	BROLIN, BRITTA	CENTERVILLE	MN	USA	F	19-24	25	6:42			
163	2:35:32	19593	BROWN, EMMA	CHICAGO	IL	USA	F	19-24	21	6:29			
21	1:44:17	14741	BROWN, HANNAH	STILLWATER	MN	USA	F	15-16	4	4:21			
68	2:03:24	19765	BROWN, SARAH	WAUKESHA	WI	USA	F	15-16	14	5:09			
346	3:14:19	18577	BRUKSCH, JEANNE	LAKEWOOD	IL	USA	F	55-59	43	8:06			
114	2:20:03	14758	BULLARD, KARI	MINNEAPOLIS	MN	USA	F	40-44	4	5:50			
491	3:55:09	17682	BURKART, STACEY	MADISON	WI	USA	F	40-44	42	9:48			
511	4:07:14	17505	BURKE, ABBE	LAKE FOREST	IL	USA	F	55-59	66	10:18			
218	2:46:51	16800	BURKE, KELLY	EVANSTON	IL	USA	F	50-54	23	6:57			
293	3:02:50	16829	BUSHEK, NANCY	PLYMOUTH	MN	USA	F	60-64	20	7:37			
11	1:37:53	11707	CAMPBELL, AIDAN	LODI	WI	USA	F	17-18	4	4:05			
60	2:01:12	13770	CASHMAN, JONI	SUN VALLEY	ID	USA	F	60-64	3	5:03			
349	3:15:26	16798	CAULEY, KATHI	FORT ATKINSON	WI	USA	F	50-54	36	8:09			
514	4:13:19	17658	CAULFIELD, NIKKI	DETROIT LAKES	MN	USA	F	30-34	50	10:33			
508	4:06:04	18589	CHATTERTON, JULIE	ASHLAND	WI	USA	F	30-34	47	10:15			
86	2:12:04	13713	CHRISTENSEN, ANN	WASHBURN	WI	USA	F	65-69	3	5:30			
329	3:10:10	17521	CHRISTENSEN, BETSY	MINNEAPOLIS	MN	USA	F	25-29	31	7:55			
470	3:48:29	18537	CLEARY, CATHY	GRAND RAPIDS	MN	USA	F	55-59	63	9:31			
486	3:54:03	17628	CLOWRY, MARGARET	SEATTLE	WA	USA	F	50-54	56	9:45			
215	2:46:30	15731	COCHRAN, ELLEN	VICTORIA	MN	USA	F	60-64	12	6:56			
15	1:39:14	19629	CONRAD, JESSICA	MINNEAPOLIS	MN	USA	F	25-29	1	4:08			
443	3:40:03	19657	CONSTALIE, KATE	MADISON	WI	USA	F	25-29	45	9:10			
284	3:01:01	16738	CONWAY, CHRISTINE	SUN PRAIRIE	WI	USA	F	50-54	27	7:33			
287	2:55:16	19528	COOK, ANNETTE	HUDSON	WI	USA	F	55-59	32	7:18			
453	3:53:34	12767	CORCORAN, PATRICIA	EDINA	MN	USA	F	60-64	40	9:44			
254	2:54:42	16760	COSTANZO, ERIN	MIDDLETON	WI	USA	F	35-39	14	7:17			
289	3:02:37	18610	COURNOYER, LEAH	MINNEAPOLIS	MN	USA	F	13-14	14	7:37			
294	3:02:53	17653	COURNOYER, NANCY	MINNEAPOLIS	MN	USA	F	55-59	37	7:37			
290	3:02:44	14795	COURNOYER, RACHEL	MINNEAPOLIS	MN	USA	F	19-24	32	7:37			
338	3:11:50	16831	COURTINE, NATHALIE	LE BESSAT	FRA	FRA	F	60-64	25	8:00			
208	2:44:45	12732	CRAIG, HAYLIE	WAUSAU	WI	USA	F	17-18	20	6:52			
20	1:44:02	14817	CRAIG, JOHANNA	TOMAHAWK	WI	USA	F	13-14	5	4:20			
99	2:15:32	13824	CROSS, VICTORIA	BERLIN	WI	USA	F	55-59	9	5:39			
10	1:37:41	11735	CURNUTT, HEATHER	MADISON	WI	USA	F	40-44	1	4:04			
74	2:05:26	12781	CUTSFORTH, SUE	RICE LAKE	WI	USA	F	50-54	9	5:14			
80	2:08:55	18634	DAHL, MIRANDA	PLYMOUTH	MN	USA	F	17-18	13	5:22			
51	1:57:27	13778	DAHLBERG, KIAN	NORTH OAKS	MN	USA	F	17-18	9	4:54			
370	3:21:18	19752	DAVIDSON, ROBIN	DULUTH	MN	USA	F	45-49	28	8:23			
156	2:32:16	17607	DAVIS, KRISTIN	MADISON	WI	USA	F	50-54	15	6:21			
421	3:34:40	19815	DAVISON, VICTORIA	PEACHTREE CITY	GA	USA	F	50-54	52	8:57			
320	3:08:15	17703	DAYTON, VANESSA	MINNEAPOLIS	MN	USA	F	55-59	41	7:51			
469	3:48:20	19692	DEFENDI, LINDSAY	SUSSEX	WI	USA	F	35-39	36	9:31			
56	2:00:53	12758	DELANEY-PENCE, LAURA	DULUTH	MN	USA	F	45-49	4	5:02			
314	3:07:44	17652	DELWICHE, NAN	BROOKFIELD	WI	USA	F	50-54	31	7:49			
287	3:01:32	16862	DENHOLM, SUSAN	MADISON	WI	USA	F	55-59	35	7:34			
302	3:05:07	18611	DETTLE, LILY	SARONA	WI	USA	F	19-24	33	7:43			

GENDER	FINISH	PLACE	TIME	BIB #	NAME	CITY	STATE	NAT	CLASS	CLASS	OVERALL	PLACE	PACE
132	2:27:04	18651	DETTLE, SARAH	SARONA	WI	USA	F	19-24	11	6:08			
255	2:54:55	16724	DEWITT, BARBARA	REDONDO BEACH	CA	USA	F	50-54	25	7:17			
66	2:02:29	19510	DIAZ, ALYSSA	DULUTH	MN	USA	F	19-24	5	5:06			
399	3:27:11	17622	DICKENS, LORI	NAPERVILLE	IL	USA	F	50-54	47	8:38			
207	2:44:42	17592	DICKY, KAREN	FOREST LAKE	MN	USA	F	55-59	24	6:52			
180	2:38:54												

WOMEN'S SLUMBERLAND KORTELOPET RESULTS

classic

Results by PrimeTime Timing



GENDER	FINISH	PLACE	TIME	BIB #	NAME	CITY	STATE	NAT	CLASS	CLASS	OVERALL	PLACE	PACE
356	3:16:18	16808	HUDSON, LYDIE	MADISON	WI	USA	F 60-64	27	8:11				
202	2:42:42	16801	HUGHES, KELSEY	PLYMOUTH	WI	USA	F 25-29	14	6:47				
339	3:12:29	17645	HUGHES, MEGAN	SAINT PAUL	MN	USA	F 25-29	32	8:01				
170	2:37:17	19661	HUNT, KATIE	GUNNISON	CO	USA	F 30-34	10	6:33				
106	2:18:22	13701	ICKS, ABETT	CABLE	WI	USA	F 75-79	1	5:46				
337	3:11:25	15769	IRVINE, LAURA	WOODBURY	MN	USA	F 17-18	23	7:59				
4	1:25:17	11741	JACKSON, KAELEIN	HAYWARD	WI	USA	F 13-14	1	3:33				
189	2:40:39	16803	JARVIS, KERRY	HAYWARD	WI	USA	F 55-59	18	6:42				
5	1:25:59	11706	JARZIN, ABIGAIL	GREEN BAY	WI	USA	F 15-16	1	3:35				
17	1:41:23	11710	JARZIN, ANN	GREEN BAY	WI	USA	F 50-54	1	4:13				
101	2:16:38	13715	JOHNSON, ARIKA	DEVILS LAKE	ND	USA	F 40-44	3	5:42				
334	3:10:44	19764	JOHNSON, SARA HOPE	MINNEAPOLIS	MN	USA	F 40-44	24	7:57				
350	3:15:44	19806	JOHNSON, TRACEY	HASTINGS	MN	USA	F 35-39	22	8:09				
414	3:32:52	19628	JOHNSON KAPLAN, JENNIFER	TREMPEALEAU	WI	USA	F 35-39	29	8:52				
121	2:24:44	13796	JOHNSTON, MOLLY	ELY	MN	USA	F 45-49	12	6:02				
264	2:57:05	19700	JOYCE, MAGGIE	MADISON	WI	USA	F 25-29	24	7:23				
474	3:50:01	18666	JUHLIN, THERESA	MINNEAPOLIS	MN	USA	F 40-44	37	9:35				
70	2:04:01	12708	JUNTUNEN, ALI	DEER RIVER	MN	USA	F 17-18	11	5:10				
426	3:35:37	16722	KAMINSKY, ANNETTE	TWO RIVERS	WI	USA	F 55-59	56	8:59				
430	3:37:04	19547	KANE, BRIDGET	MINNEAPOLIS	MN	USA	F 30-34	35	9:03				
246	2:53:38	18540	KAP, CLAIRE	MADISON	WI	USA	F 30-34	23	7:14				
271	2:58:08	16776	KAWATERS, JENNIE	ST PAUL	MN	USA	F 45-49	21	7:25				
265	2:57:33	19681	KEIL, LAUREN	DULUTH	MN	USA	F 35-39	17	7:24				
245	2:53:32	17558	KELLY, ERIN	UNION GROVE	WI	USA	F 19-24	29	7:14				
422	3:34:42	19617	KEMP, HEATHER	DULUTH	MN	USA	F 45-49	30	8:57				
362	3:18:08	18504	KENNEY, ALYSSA	MADISON	WI	USA	F 35-39	24	8:15				
406	3:30:04	18604	KERN, KRISTIN	DE PERE	WI	USA	F 19-24	44	8:45				
154	2:32:03	14778	KERN, LYNDA	RED WING	MN	USA	F 60-64	8	6:20				
228	2:49:25	17627	KERR, MADELEINE	MARINE ON ST CROIX	MN	USA	F 65-69	6	7:04				
327	3:09:43	18532	KEUP, CARRIE	PLOVER	WI	USA	F 40-44	23	7:54				
402	3:28:44	18615	KIESLING, LYNNE	CHICAGO	IL	USA	F 50-54	49	8:42				
398	3:26:57	19767	KILEN, SARAH	MADISON	WI	USA	F 25-29	37	8:37				
45	1:56:21	11728	KIRSCH, EILEEN	LA CROSSE	WI	USA	F 55-59	4	4:51				
13	1:38:45	19817	KITTOCK, MELISSA	MINNEAPOLIS	MN	USA	F 30-34	1	4:07				
148	2:30:15	19658	KLEMENT, KATE	WAUKESHA	WI	USA	F 19-24	17	6:16				
277	2:59:42	15784	KOBER, O.J.	LIVINGSTON	MT	USA	F 50-54	26	7:29				
385	3:23:46	18522	KOCHAYER, BETTY	ST LOUIS PARK	MN	USA	F 50-54	45	8:29				
47	1:56:41	12738	KOISTENEN, JAANI	GWINN	MI	USA	F 60-64	2	4:52				
79	2:07:34	13759	KOMPPELIEN, JENNIFER	EDINA	MN	USA	F 45-49	10	5:19				
376	3:22:45	17596	KONKLE, KATE	MADISON	WI	USA	F 35-39	27	8:27				
506	4:05:44	19534	KOSCIK, AUDRA	MONONA	WI	USA	F 15-16	21	10:14				
358	3:16:58	17669	KOSCIK, REBECCA	MONONA	WI	USA	F 50-54	38	8:12				
319	3:08:04	10052	KOTILA, BRODI	ALEXANDRIA	VA	USA	F 35-39	21	7:50				
18	1:53:09	19565	KRAMER, CLARA	DULUTH	MN	USA	F 13-14	7	4:43				
123	2:25:22	18584	KRAMER, JESSICA	DULUTH	MN	USA	F 40-44	6	6:03				
439	3:39:09	19531	KRAYBILL, ASHLEY	MADISON	WI	USA	F 25-29	43	9:08				
394	3:26:20	17555	KREUTZMANN, EMMA	CARY	IL	USA	F 17-18	24	8:36				
328	3:09:46	70731	KRUGERUD, KARIN	KOLSAS	NOR	NOR	F 70-74	3	7:54				
184	2:39:34	16793	KUHN, KAREN	MADISON	WI	USA	F 50-54	16	6:39				
301	1:50:07	14767	KUNDRAT, KRISTY	ST. PAUL	MN	USA	F 30-34	2	4:35				
463	3:46:58	19684	KUNDRAT, LAURIE	ST. CLOUD	MO	USA	F 65-69	12	9:27				
23	1:47:43	13785	KUNDRAT, LISA	MINNEAPOLIS	MN	USA	F 35-39	1	4:29				
431	3:37:13	18646	KUNZE, ROBIN	MINNEAPOLIS	MN	USA	F 40-44	33	9:03				
177	2:37:55	19780	KURSCHEMER, SOPHIE	SAINT PAUL	MN	USA	F 19-24	22	6:35				
348	3:42:16	18502	KURYTIK, ALANNA	PRINCE ALBERT	SK	CAN	F 30-34	40	9:16				
421	3:08:29	19556	LA PATKA, CATHERINE	WILLMAR	MN	USA	F 19-24	37	7:51				
199	2:42:25	19682	LACKMAN, LAUREN	WAUSAU	WI	USA	F 13-14	13	6:46				
516	4:13:58	18636	LAIL, MOLLY	PHILADELPHIA	PA	USA	F 55-59	67	10:35				
296	3:03:00	17687	LAMM, STEPHANIE	ELK RIVER	MN	USA	F 30-34	26	7:38				
160	2:35:02	16769	LAMMI, JAMAICA	MARINE ON ST CROIX	MN	USA	F 19-24	19	6:28				
178	2:38:21	19778	LAMMI, SIERRA	MARINE ON ST CROIX	MN	USA	F 19-24	23	6:36				
454	3:46:15	19545	LANGDON, BLAKE	PORT WASHINGTON	NY	USA	F 25-29	48	9:26				
460	3:46:26	19702	LANGDON, MARGARET	ANCHORAGE	AK	USA	F 60-64	37	9:26				
457	3:46:20	19739	LANGDON, QUINN	MADISON	WI	USA	F 25-29	49	9:26				
464	3:47:20	17665	LARSEN, RACHEL	SAUKVILLE	WI	USA	F 40-44	35	9:28				
231	2:50:03	15729	LARSON, ELAINE	MARINE ON ST CROIX	MN	USA	F 55-59	28	7:05				
161	2:35:12	16859	LASLEY, STACY	EDEN PRAIRIE	MN	USA	F 60-64	9	6:28				
451	3:44:26	19682	LAWN, KATIE	PLYMOUTH	WI	USA	F 35-39	34	9:21				
450	3:44:16	18653	LAWN, SARAH	VERONA	WI	USA	F 35-39	33	9:21				
159	2:34:55	19560	LEAF, CHRISTINA	MINNEAPOLIS	MN	USA	F 25-29	9	6:27				
40	1:54:37	14779	LECHER, MADISON	ELM GROVE	WI	USA	F 15-16	9	4:47				
43	1:54:56	17547	LEE, DEBBY	LINDSTROM	MN	USA	F 55-59	3	4:47				
447	3:41:33	17618	LEHMANN KERLER, LIESA	LAKE MILLS	WI	USA	F 50-54	53	9:14				
412	3:32:25	17641	LEMENS, MARYLOU	KENOSHA	WI	USA	F 60-64	33	8:51				
361	3:18:07	16794	LENTFER, KAREN	MADISON	WI	USA	F 50-54	41	8:15				
22	1:45:03	12755	LEVENS, KETZEL	BAYFIELD	WI	USA	F 17-18	5	4:23				
212	2:45:41	14772	LEWIS, LINDA	EDINA	MN	USA	F 50-54	22	6:54				
225	2:48:32	18565	LIEBO, GRETA	ROCHESTER	MN	USA	F 30-34	22	7:01				
335	3:10:48	16719	LIND, ANN	DULUTH	MN	USA	F 40-44	25	7:57				
65	2:02:28	19704	LINDAMAN, MARISSA	WINONA	MN	USA	F 13-14	9	5:06				
331	3:10:21	16736	LINDSEY, CHRIS	WASHBURN	WI	USA	F 60-64	24	7:56				
85	2:11:27	11749	LITCHY, MARGARET	PLYMOUTH	MN	USA	F 25-29	3	5:29				
186	2:39:40	16723	LIVICK, BARB	NEW BRIGHTON	MN	USA	F 60-64	11	6:39				
540	5:25:08	18581	LONDON, JENNIFER	WINNECONNE	WI	USA	F 45-49	36	13:33				
98	2:15:31	19535	LONGE, AUDREY	HAMEL	MN	USA	F 17-18	14	5:39				
495	3:56:22	16768	LUECKE, HEATHER	WAUKESHA	WI	USA	F 40-44	43	9:51				
270	2:57:55	14775	LUNGE-LARSEN, LISE	DULUTH	MN	USA	F 60-64	18	7:25				
260	2:56:32	19654	LYDERSEN, KARIN	CHICAGO	IL	USA	F 40-44	16	7:21				
475	3:50:31	19557	LYGA, CHERI	SARONIA	WI	USA	F 40-44	38	9:36				
3	1:24:58	11760	LYLE, SARAH	CHASSELL	MN	USA	F 19-24	38	3:32				
220	2:47:12	17609	LYONS, KRISTINE	MINNEAPOLIS	MN	USA	F 45-49	18	6:58				
534	4:43:21	19691	LYSTER, LINDA	OSHKOSH	WI	USA	F 60-64	47	11:48				
49	1:56:55	13810	MADER, SARA	MADISON	WI	USA	F 35-39	2	4:52				
164	2:36:12	15773	MAHER, LYNN	MADISON	WI	USA	F 25-29	10	6:31				
97	2:15:25	13755	MANDLI, JANE	HAYWARD	WI	USA	F 60-64	5	5:39				
118	2:23:53	12774	MANLEY, REBECCA	ANCHORAGE	AK	USA	F 65-69	4	6:00				
129	2:18:36	19518	MANOLIS, ANA	ROSEVILLE	MN	USA	F 13-14	12	5:47				
325	3:09:24	16865	MARSTEN, TERESA	MINNEAPOLIS	MN	USA	F 45-49	24	7:54				
200	2:42:41	13723	MARTIN, BRITTANY	MADISON	WI	USA	F 30-34	16	6:47				
53	1:59:52	13814	MARTIN, SIRI	MOUNT HOREB	WI	USA	F 15-16	11	5:00				
234	2:50:36	16731	MARUSKA, BRIDGIT	STURGEON LAKE	WI	USA	F 35-39	11	7:07				
458	3:46:23	18591	MASCARENHAS, KATHARINE	WEST LAFAYETTE	IN	USA	F 35-39	35	9:26				
198	2:42:20	18519	MASON, BECKY	ST LOUIS PARK	MN	USA	F 30-34	15	6:46				
415	3:33:13	19777	MATTHYS, SHELLY	STAR PRAIRIE	WI	USA	F 50-54	51	8:53				

GENDER	FINISH	PLACE	TIME	BIB #	NAME	CITY	STATE	NAT	CLASS	CLASS	OVERALL	PLACE	PACE
386	3:24:11	17623	MATTSO, LORI	SUPERIOR	WI	USA	F 50-54	46	8:30				
308	3:06:12	19741	MAXWELL CARPENTER, RACHEL	LAND O LAKES	WI	USA	F 30-34	28	7:46				
303	3:05:13	18503	MCCARTHY, ALLI	ONALASKA	WI	USA	F 19-24	34	7:43				
360	3:18:06	18676	MCCOLLISTER, CATHERINE	MADISON	WI	USA	F 50-54	40	8:15				
498	4:01:46	17581	MCCONNOHIE, JENNA	BELGIUM	WI	USA	F 19-24	47	10:04				
499	4:01:54	16792	MCCONNOHIE, KAITLYN	BELGIUM	WI	USA	F 19-24	48	10:05				
476	3:50:33	16778	MCDOWELL, JENNIFER	MADISON	WI	USA	F 40-44	39	9:36				
371	3:21:23	19674	MCGIFFERT, KRISTY	DULUTH	MN	USA	F 35-39	26	8:23				
435	3:37:58	17551	MCGINNITY, EILEEN S	CONIFER	CO	USA	F 60-64	34	9:05				
316	3:08:00	16739	MCGRAW, CORINNE	DASSEL	MN	USA	F 60-64	22	7:50				
374	3:22:11	19699	MCKEOWN, MADELINE	SAINT PAUL	MN	USA	F 19-24	41	8:25				
518	4:19:49	19748	MCKILLIP, REGINA	WINONA	MN	USA	F 65-69	13	10:50				
235	2:50:50	19550	MCMANIGAL, BROOKE	MINNEAPOLIS	MN	USA	F 19-24	28	7:07				
261	2:56:37	19572	MCNICHOLL, DARCY	WINNIPEG	MB	CAN	F 25-29	23	7:22				
420	3:34:19	18516	MELLENTHIN, ASHLEY	FITCHBURG	WI	USA	F 25-29	39	8:56				
81	2:10:03	16772	MEYER, JANE	MINNEAPOLIS	MN	USA	F 25-29	2	5:25				
57	2:01:04	13773	MEYER, KATRINA	APPLETON	WI	USA	F 15-16	12	5:03				
473	3:49:28	17610	MEYER, KRISTINE	BROOKFIELD	WI	USA	F 60-64	39	9:34				
533	4:42:19	17702	MEYER, TRACY	APPLETON	WI	USA	F 55-59	69	11:46				
288	1:49:29	19597	MEYERS, ERICA	SAINT PAUL	MN	USA	F 15-16	6	4:34				
144	2:30:04	15730	MICHALSKI, ELIZABETH	MADISON	WI	USA	F 30-34	7	6:15				
280	3:00:13	17805	MIDELFORT, LEILA	MONONA	WI	USA	F 40-44	21	7:31				
273	2:58:31	16853	MIKLETHUN, SARA	CHASKA	MN	USA	F 45-49	22	7:26				
196	2:42:05	15772	MILBURN, LINDA	ST CHARLES	MN	USA	F 55-59						

WOMEN'S SLUMBERLAND KORTELOPET RESULTS

classic

Results by PrimeTime Timing

Marshfield Clinic
Hayward Center

GENDER FINISH	PLACE	TIME	BIB #	NAME	CITY	STATE	NAT	CLASS	CLASS OVERALL	PLACE	PACE
	147	2:30:10	15755	RIST, KATHERINE	MADISON	WI	USA	F 35-39	7	6:15	
	39	1:53:58	12748	ROBINSON, JULIE	ANCHORAGE	AK	USA	F 45-49	2	4:45	
	336	3:10:58	16848	ROCHELL, RONNA	MINNEAPOLIS	MN	USA	F 50-54	34	7:57	
	304	3:05:31	18625	ROEDL, MELISSA	MILWAUKEE	WI	USA	F 45-49	23	7:44	
	497	3:58:31	19533	ROETHLE, ASHLEY	RIDGEWAY	WI	USA	F 30-34	44	9:56	
	517	4:18:06	18664	ROGATZKI, TERESA	OCONTO FALLS	WI	USA	F 60-64	44	10:45	
	434	3:37:34	16721	ROGOTZKE, ANNE	DULUTH	MN	USA	F 55-59	58	9:04	
	256	2:55:07	18603	ROOSIMAA, KRISTINA	TORONTO	ON	CAN	F 35-39	15	7:18	
	203	2:43:14	14757	ROSEN, KAREN	HAYWARD	WI	USA	F 55-59	23	6:48	
	510	4:06:34	19512	ROWE, AMANDA	FITCHBURG	WI	USA	F 30-34	49	10:16	
	345	3:14:06	15708	ROWLEY, AMY	ROCHESTER	MN	USA	F 45-49	25	8:05	
	390	3:24:54	15751	ROWLEY, JUDY	HAYWARD	WI	USA	F 65-69	9	8:32	
	185	2:39:36	19819	ROYSTON, EMILY	WAUNAKEE	WI	USA	F 17-18	19	6:39	
	383	3:23:37	19616	RUCKHEIM, HATTIE	MINNETONKA	MN	USA	F 25-29	35	8:29	
	344	3:13:50	19519	RUDSER-RUSIN, ANDREA	CHICAGO	IL	USA	F 40-44	27	8:05	
	143	2:29:18	16733	RUST, CARRIE	DULUTH	MN	USA	F 30-34	6	6:13	
	465	3:47:25	19664	RYAN, KELLY	MINNEAPOLIS	MN	USA	F 30-34	42	9:29	
	119	2:24:14	19791	SALL, SUSAN	SAN FRANCISCO	CA	USA	F 40-44	5	6:01	
	357	3:16:46	19636	SANDBAKKEN, AINA	NEBY	NOR	NOR	F 50-54	37	8:12	
	481	3:53:12	19653	SANDS, KAREN	WHITEFISH BAY	WI	USA	F 55-59	55	9:43	
	467	3:47:54	18641	SANDS, PEGGY	LAKEVILLE	CT	USA	F 60-64	38	9:30	
	46	1:56:24	16813	SANDUM, MARN	MADISON	WI	USA	F 50-54	3	4:51	
	190	2:40:42	13781	SCAFIDI, LAURIE	MUNDELEIN	IL	USA	F 30-34	13	6:42	
	490	3:54:42	19673	SCHALDACH, KRISTINA	APPLETON	WI	USA	F 25-29	53	9:47	
	87	2:12:20	14711	SCHNEIDER, BETH	WEST ALLIS	WI	USA	F 35-39	4	5:31	
	137	2:27:56	15762	SCHRAEDER, KIM	HASTINGS	MN	USA	F 55-59	14	6:10	
	237	2:51:28	17528	SCHULTZ, CAROLINE	MINNEAPOLIS	MN	USA	F 55-59	29	7:09	
	306	3:06:05	18506	SCHULZ, AMY	MADISON	WI	USA	F 50-54	29	7:45	
	392	3:26:06	14712	SCHWARTZ, BETSY	DULUTH	MN	USA	F 40-44	31	8:35	
	310	3:08:15	15720	SCHWARTZ, CLAUDIA	EAU CLAIRE	WI	USA	F 19-24	35	7:46	
	146	2:30:08	18665	SCHWEIZER, TERESA	MINNEAPOLIS	MN	USA	F 45-49	15	6:15	
	283	3:00:49	19747	SEVERSON, REBECCA	WIND LAKE	WI	USA	F 35-39	18	7:32	
	42	1:54:48	18505	SHANKWITZ, AMELIA	MINNEAPOLIS	MN	USA	F 19-24	3	4:47	
	423	3:34:44	19543	SHERSTAD, BETHANY	VERONA	WI	USA	F 25-29	40	8:57	
	140	2:28:36	14763	SHIELDS, KELSIE	WASHBURN	WI	USA	F 15-16	15	6:12	
	253	2:54:41	16855	SHILMAN, SARAH	DULUTH	MN	USA	F 35-39	13	7:17	
	389	3:24:33	17635	SIEVERT, MARTI	DELAFIELD	WI	USA	F 55-59	48	8:31	
	155	2:32:04	17594	SILET, KARIN	MADISON	WI	USA	F 45-49	17	6:20	
	135	2:27:45	14707	SIMON, ANNE	WELLESLEY	MA	USA	F 50-54	14	6:09	
	250	2:54:28	15757	SIMON, KATHLEEN	ST PAUL	MN	USA	F 45-49	20	7:16	
	169	2:37:12	17526	SIPPEL, CARLY	SAINT PAUL	MN	USA	F 25-29	12	6:33	
	14	1:38:59	18512	SKILLICORN, ANNI	WINONA	MN	USA	F 13-14	3	4:07	
	276	2:59:39	19561	SMITH, CHRISTINA	MINNEAPOLIS	MN	USA	F 25-29	26	7:29	
	291	3:02:48	70735	SMITH, PAULETTE	HAYWARD	WI	USA	F 70-74	2	7:37	
	183	2:39:25	16804	SMITTEN, KRISTINA	MARINE ON ST CROIX	MN	USA	F 40-44	12	6:39	
	88	2:12:36	13743	SONNENTAG, ERIN	CAMBRIDGE	WI	USA	F 25-29	4	5:32	
	158	2:34:21	19517	SOOKOCHOFF, AMY	EAGLE RIVER	WI	USA	F 30-34	8	6:26	
	462	3:46:44	19670	SOOKOCHOFF, KITTY	EAGLE RIVER	WI	USA	F 65-69	11	9:27	
	193	2:41:06	17517	SORENSON, ANNA	DULUTH	MN	USA	F 30-34	14	6:43	
	526	4:26:38	17636	SORENSON, MARY JANE	DULUTH	MN	USA	F 60-64	46	11:07	
	27	1:49:04	13828	SOULIER, SAMANTHA	WAUNAKEE	WI	USA	F 13-14	6	4:33	
	501	4:04:06	17639	SOUTHWORTH SHAFER, MARY	CINCINNATI	OH	USA	F 45-49	31	10:10	
	174	2:37:33	13782	SPANGLE-BAUER, LAURIE	ASHLAND	WI	USA	F 40-44	10	6:34	
	288	3:02:15	17693	STABO, THERESA	MADISON	WI	USA	F 55-59	36	7:36	
	127	2:26:31	16814	STAPLE, MARTA	MADISON	WI	USA	F 35-39	6	6:06	
	93	2:13:49	13760	STATTELMAN, JENNIFER	DULUTH	MN	USA	F 50-54	10	5:35	
	507	4:05:54	17546	STEFFEN, DAWN	NORTH PRAIRIE	WI	USA	F 50-54	59	10:15	
	432	3:37:29	17566	STELLMACHER, HALEY	ASHLAND	WI	USA	F 25-29	42	9:04	
	129	2:26:44	13749	STEVENS, GWENN	OXFORD	MI	USA	F 45-49	14	6:07	
	204	2:43:16	18554	STONE, EMILY	CABLE	WI	USA	F 30-34	17	6:48	
	133	2:27:07	14792	STONEBURNER, NATALIE	MENDOTA HEIGHTS	MN	USA	F 19-24	12	6:08	
	442	3:39:55	19614	STRUVE, GRETCHEN	BLOOMER	WI	USA	F 30-34	38	9:10	
	214	2:45:58	19679	STUTZ, LAUREL	MADISON	WI	USA	F 19-24	26	6:55	
	493	3:55:31	19703	STUTZ, MARGAUX	LAKE MILLS	WI	USA	F 25-29	55	9:49	
	266	2:57:35	17683	SUDOH, STACY	DULUTH	MN	USA	F 40-44	17	7:24	
	353	3:15:55	17539	SULLIVAN, CLARE	NEW YORK	NY	USA	F 35-39	23	8:10	
	522	4:23:59	19589	SULLIVAN, ELLEN	CHICAGO	IL	USA	F 30-34	51	11:00	
	301	3:04:35	19784	SUPRENAINT, STEPHANIE	MADISON	WI	USA	F 30-34	27	7:41	
	323	3:09:06	19678	SURGES, LAURA	SEATTLE	WA	USA	F 50-54	33	7:53	
	513	4:09:06	19624	SWANSON, JANELLE	WOODBURY	MN	USA	F 45-49	32	10:23	
	259	2:55:46	19813	SWANSON, VERONICA	APPLE VALLEY	MN	USA	F 19-24	31	7:19	
	405	4:05:34	19584	SWEENEY, EILEEN	CHICAGO	IL	USA	F 35-39	39	10:14	
	489	3:54:32	18663	SWEENEY, TAMI	MILWAUKEE	WI	USA	F 55-59	64	9:46	
	445	3:40:55	19788	TECLAW, SUE	RHINELANDER	WI	USA	F 55-59	60	9:12	
	136	2:27:49	18607	THIBODEAU, LAURA	SAULT STE MARIE	ON	CAN	F 19-24	13	6:10	
	227	2:49:13	14786	THOMPSON, MARY	MADISON	WI	USA	F 50-54	24	7:03	
	188	2:40:32	14790	THOMPSON, MOLLY	DULUTH	MN	USA	F 50-54	17	6:41	
	187	2:39:40	15746	TITUS, JENNIFER	CABLE	WI	USA	F 30-34	12	6:39	
	102	2:16:38	14706	TODEY, ANNA	MAPLE GROVE	MN	USA	F 19-24	7	5:42	
	274	2:59:07	17611	TON, KRISTY	CHICAGO	IL	USA	F 40-44	20	7:28	
	69	2:03:56	13802	TONN, PAULA	LOID	WI	USA	F 35-39	3	5:10	
	139	2:28:28	18624	TRUMPER, MEGAN	MINNEAPOLIS	MN	USA	F 19-24	15	6:11	
	2	1:24:24	11731	UBEL, ELSA	ST PAUL	MN	USA	F 17-18	13	3:31	
	452	3:45:18	18643	ULLMAN, REBECCA	STURGEON BAY	WI	USA	F 40-44	34	9:23	
	348	3:15:00	17515	URBAN, ANA	MN	USA	F 25-29	33	8:08		
	492	3:55:23	19509	VALENTOR, ALLISON	CHICAGO	IL	USA	F 25-29	54	9:48	
	223	2:48:15	15776	VAN VACTOR, MARY	MUNDELEIN	IL	USA	F 55-59	26	7:01	
	117	2:23:25	13798	VERDOLIVA, NOREEN	MEXICO	NY	USA	F 50-54	11	5:59	
	134	2:27:26	16826	VESPA, MORGAN	WINNIPEG	MB	CAN	F 25-29	7	6:09	
	141	2:28:38	14704	VIK, AMY	ASHLAND	WI	USA	F 19-24	16	6:12	
	96	2:14:56	17619	VOGT, LISA	CEDARBURG	WI	USA	F 55-59	8	5:37	
	157	2:34:19	15775	VOLLBRECHT, MARY ELLEN	MADISON	WI	USA	F 55-59	16	6:26	
	307	3:06:07	15794	WALKER, RUTH	CHESTER	VT	USA	F 65-69	8	7:45	
	115	2:20:35	18595	WALLIS, KAY	DULUTH	MN	USA	F 55-59	11	5:51	
	363	3:18:34	19668	WALSH, KERRY	MINNEAPOLIS	MN	USA	F 40-44	28	8:16	
	535	4:51:52	19631	WATSON, JOANNA	MADISON	WI	USA	F 40-44	45	12:10	
	89	2:12:40	13791	WAWRO, MARY	SAINT PAUL	MN	USA	F 55-59	6	5:32	
	520	4:22:38	17554	WEBER, EMILY	MADISON	WI	USA	F 25-29	56	10:57	
	429	3:37:03	19769	WEEKS, SARAH	MINNEAPOLIS	MN	USA	F 35-39	32	9:03	
	151	2:31:13	18570	WEISS, ISABELLA	MINOCQUA	WI	USA	F 19-24	18	6:18	
	263	2:56:47	16779	WELLNITZ, JENNIFER	DULUTH	MN	USA	F 35-39	16	7:22	
	297	3:03:36	19694	WENTWORTH, LISA	DULUTH	MN	USA	F 25-29	28	7:39	
	437	3:39:02	19538	WESSEL, BAMBI	ROCHESTER	MN	USA	F 55-59	59	9:08	
	372	3:21:48	19554	WHARTON, CAROLINE	CHICAGO	IL	USA	F 40-44	29	8:25	

GENDER FINISH	PLACE	TIME	BIB #	NAME	CITY	STATE	NAT	CLASS	CLASS OVERALL	PLACE	PACE
	226	2:49:04	16773	WILEY, JASMINE	NEW BERLIN	WI	USA	F 25-29	17	7:03	
	48	1:56:46	12782	WILKIE, TERI	HAYWARD	WI	USA	F 50-54	4	4:52	
	247	2:53:52	16856	WILLETT, SARAH	CHICAGO	IL	USA	F 55-59	31	7:15	
	494	3:56:17	17514	WILLIAMS, AMY	ELGIN	MN	USA	F 55-59	65	9:51	
	33	1:52:07	11767	WILLMERT, TRIANA	EDINA	MN	USA	F 15-16	7	4:40	
	379	3:23:18	18621	WILSON, MARY	LAKEVILLE	MN	USA	F 50-54	43	8:28	
	459	3:46:23	17576	WIMBERGER, JANE	MADISON	WI	USA	F 60-64	36	9:26	
	359	3:17:51	19809	WIRTANEN, TRACY	APPLETON	WI	USA	F 50-54	39	8:15	
	472	3:49:19	19689	WIRTANEN-DEBENEDET, LILLA	APPLETON	WI	USA	F 15-16	20	9:33	
	315	3:07:48	16820	WOLD, MARY	DENVER	CO	USA	F 25-29	30	7:50	
	428	3:36:00	15741	WOODS, JAN	CAMBRIDGE	NY	USA	F 65-69	10	9:00	
	512	4:08:20	19536	WOODI, AUDREY	MADISON	WI	USA	F 19-24	49	10:21	
	340	3:12:39	16725	WOODBURY, BECKY	APPLETON	WI	USA	F 40-44	26	8:02	
	311	3:06:34	19729	WUESTENHAGEN, NIKKI	RIVER FALLS	WI	USA	F 19-24	36	7:46	
	71	2:04:04	13740	WURST, EMILY	EDEN PRAIRIE	MN	USA	F 17-18	12	5:10	
	25	1:48:53	12721	YOUNG, CHRISTINE	WINONA	MN	USA	F 19-24	1	4:32	
	411	3:32:10	17520	ZELLMER, BARBARA	MADISON	WI	USA	F 60-64	32	8:50	
	342	3:13:09	16818	ZIEGLER, MARY B	FARIBAULT	MN	USA	F 50-54	35	8:03	
	221	2:47:18	19552	ZITER, CARLY	MADISON	WI	USA	F 2			

Kortelopet Age Class Awards Marshfield Clinic Hayward Center

24k Classic

Women 13 to 14

1	Jackson, Kaelin
2	Olson, Sarah
3	Skillicorn, Anni

Hayward, WI	USA	1:25:17.3
Coon Rapids, MN	USA	1:38:30.6
Winona, MN	USA	1:38:59.3

Women 15 to 16

1	Jarzin, Abigail
2	Bohacek, Siri
3	Beech, Hannah

Green Bay, WI	USA	1:25:59.9
Afton, MN	USA	1:31:37.4
Lake Elmo, MN	USA	1:41:58.3

Women 17 to 18

1	Fox, Erika
2	Gilman, Nicole
3	Hill, Elizabeth

Carlton, MN	USA	1:27:03.4
Manitowish Waters, WI	USA	1:27:29.7
Stillwater, MN	USA	1:36:37.9

Women 19 to 24

1	Young, Christine
2	Allen, Megan
3	Shankwitz, Amelia

Winona, MN	USA	1:48:53.4
Duluth, MN	USA	1:49:45.6
Minneapolis, MN	USA	1:54:48.7

Women 25 to 29

1	Conrad, Jessica
2	Meyer, Jane
3	Litchy, Margaret

Minneapolis, MN	USA	1:39:14.9
Minneapolis, MN	USA	2:10:03.0
Plymouth, MN	USA	2:11:27.7

Women 30 to 34

1	Kittock, Melissa
2	Kundrat, Kristy
3	Brekke, Catherine

Minneapolis, MN	USA	1:38:45.4
St. Paul, MN	USA	1:50:07.2
Marine On St Croix, MN	USA	2:12:40.7

Women 35 to 39

1	Kundrat, Lisa
2	Mader, Sara
3	Tonn, Paula

Minneapolis, MN	USA	1:47:43.3
Madison, WI	USA	1:56:55.7
Loid, WI	USA	2:03:56.8

Women 40 to 44

1	Curnutt, Heather
2	Hane, Lisa
3	Johnson, Arika

Madison, WI	USA	1:37:41.5
St Paul, MN	USA	1:54:58.9
Devils Lake, ND	USA	2:16:38.7

Women 45 to 49

1	House, Lori
2	Robinson, Julie
3	Bich, Kirsten

Madison, WI	USA	1:51:45.0
Anchorage, AK	USA	1:53:58.1
Duluth, MN	USA	2:00:15.9

Women 50 to 54

1	Jarzin, Ann
2	Pitera, Patty
3	Sandum, Marn

Green Bay, WI	USA	1:41:23.9
Woodbury, MN	USA	1:42:30.5
Madison, WI	USA	1:56:24.3

Women 55 to 59

1	Miller, Kathleen
2	Fuller-Kask, Bonnie
3	Lee, Debby

Plymouth, MN	USA	1:49:01.4
Duluth, MN	USA	1:54:40.4
Lindstrom, MN	USA	1:54:56.8

Women 60 to 64

1	Franzen, Marilyn
2	Koistenen, Janet
3	Cashman, Jon

Plymouth, MN	USA	1:53:04.6
Gwinn, MI	USA	1:56:41.6
Sun Valley, ID	USA	2:01:12.1

Women 65 to 69

1	Bauer, Nancy
2	Bjornberg, Linda
3	Christensen, Ann

Champlin, MN	USA	2:04:44.5
Mendota Heights, MN	USA	2:11:21.7
Washburn, WI	USA	2:12:04.8

Women 70 to 74

1	Nelson, Marcia
2	Smith, Paulette
3	Krugerud, Karin

Duluth, MN	USA	2:53:03.4
Hayward, WI	USA	3:02:48.7
Kolsas, NOR	NOR	3:09:46.6

Women 75 to 79

1	Icks, Abett
---	-------------

Cable, WI	USA	2:18:22.0
-----------	-----	-----------

Men 13 to 14

1	Ernst, Will
2	Alexander, Per
3	Rochell-Share, Jacob

Oneida, WI	USA	1:42:23.8
Minneapolis, MN	USA	1:43:08.6
Minneapolis, MN	USA	1:43:28.7

Men 15 to 16

1	Dahlberg, Declan
2	Fitzpatrick, Kavanaugh
3	Braaten, Anders

St Paul, MN	USA	1:16:40.0
Minocqua, WI	USA	1:18:56.3
Minnesota City, MN	USA	1:19:05.3

Men 17 to 18

1	Jarzin Jr, Michael
2	Obrien, Russell
3	Williams, Jake

Green Bay, WI	USA	1:14:53.0
Madison, WI	USA	1:14:53.7
Winona, MN	USA	1:17:26.4

Men 19 to 24

1	Buttery, Peter
2	Mattson, Tyler
3	Follen, Hunter

Woodbury, MN	USA	1:55:59.8
Esko, MN	USA	2:02:27.0
Edina, MN	USA	2:03:51.5

Men 25 to 29

1	Popp, Alex
2	Gallagher, Nicholas
3	Johnson, Andrew

Eau Claire, WI	USA	1:32:04.4
Madison, WI	USA	1:34:53.0
St Louis Park, MN	USA	1:45:20.7

Men 30 to 34

1	Thompson, Kaj
2	Floberg, John
3	Porter, Brian

St Louis Park, MN	USA	1:55:08.0
St Louis, MO	USA	1:57:13.7
Madison, WI	USA	1:58:58.6

Men 35 to 39

1	Wills, Chris
2	Werner, Sam
3	Smith, Christopher

West Saint Paul, MN	USA	1:38:24.2
Hayward, WI	USA	1:45:23.3
Plymouth, MN	USA	1:49:21.3

Men 40 to 44

1	Del'Haye, Bjorn
2	Kramer, Steven
3	Giblin, Shawn

Minnetonka, MN	USA	1:26:03.0
Duluth, MN	USA	1:37:28.1
West Salem, WI	USA	1:43:51.0

Men 45 to 49

1	Torvi, Chris
2	Walters, Carl
3	Kattreh, Troy

St Paul, MN	USA	1:32:39.5
Eau Claire, WI	USA	1:33:22.2
Madison, WI	USA	1:51:17.0

Men 50 to 54

1	Jarzin, Mike
2	Gilbert, Keith
3	Trantow, Michael

Green Bay, WI	USA	1:39:02.9
Arden Hills, MN	USA	1:44:41.4
Rochester, MN	USA	1:46:34.1

Men 55 to 59

1	Kay, Gene
2	Luby, James
3	Wurdinger, Scott

Plymouth, MN	USA	1:26:40.6
St Paul, MN	USA	1:40:31.3
Mankato, MN	USA	1:40:58.8

Men 60 to 64

1	Bovard, Ralph
2	Erdmann, Robert
3	Zeck, Stegfried

Minneapolis, MN	USA	1:33:53.3
Oconomowoc, WI	USA	1:37:54.6
St Paul, MN	USA	1:42:53.8

Men 65 to 69

1	Kresse, Gregory
2	Drivdahl, Ken
3	Carlson, Charles

Wausau, WI	USA	1:37:26.2
Northfield, MN	USA	1:38:37.6
Rockton, IL	USA	1:48:01.5

Men 70 to 74

1	Arvold, David
2	Van Schaack, Harding
3	Berg, Doug

Duluth, MN	USA	1:58:40.1
Minnetonka, MN	USA	2:05:44.3
Excelsior, MN	USA	2:06:17.2

Men 75 to 79

1	Roeber, Dick
2	Olson, William
3	Strand, John

Sheboygan Falls, WI	USA	2:24:55.6
Hayward, WI	USA	2:42:07.9
White Bear Lake, MN	USA	2:42:34.4

Men 80 to 84

1	Skemp, Fred
2	Seefeldt, Dennis

Lacrosse, WI	USA	2:34:34.8
Scandia, MN	USA	2:39:10.8

Men 85 and over

1	Ostigaard, Per
---	----------------

Hoffman, MN	USA	4:31:59.5
-------------	-----	-----------

KORTELOPET 20-YEAR PARTICIPANTS

Bartholomew, Gordon	Kozloski, Roberta
Draxler, Dan	Nelson, Marcia
Joranger, Michael	Seefeldt, Dennis
Kostroski, Caroline	Sorenson, Mary Jane

Kortelopet Age Class Awards Marshfield Clinic

Hayward Center

24k Skate

Women 13 to 14

1	Seay, Isabel
2	Weier, Victoria
3	Hanson, Nel

Sussex, WI	USA	1:16:01.9
Amherst, WI	USA	1:18:43.8
Hayward, WI	USA	1:22:47.1

Women 15 to 16

1	Bettendorf, Hannah
2	Richmond, Lily
3	Zajakowski, Anna

Duluth, MN	USA	1:12:21.8
Minneapolis, MN	USA	1:14:30.9
Stevens Point, WI	USA	1:15:16.1

Women 17 to 18

1	Bianco, Erin
2	Schoening, Maria
3	Frenz, Evelyn

Ely, MN	USA	1:14:58.5
Plymouth, MN	USA	1:15:58.2
Plymouth, MN	USA	1:17:00.0

Women 19 to 24

1	Bjerkness, Annika
2	Schull, Molly
3	Schiller, Kaleiah

Eden Prairie, MN	USA	1:25:25.6
Hayward, WI	USA	1:27:16.0
Danbury, WI	USA	1:30:45.5

Women 25 to 29

1	Kastenson, Dana
2	Nelson, Aubrey
3	Hougen, Carly

Menasha, WI	USA	1:20:50.4
Concord, NH	USA	1:22:48.8
Minneapolis, MN	USA	1:26:25.8

Women 30 to 34

1	Brody, Megan
2	Stanley, Teresa
3	Shore, Bridget

Grafton, WI	USA	1:20:44.5
Northfield, MN	USA	1:23:56.3
Lake Elmo, MN	USA	1:26:05.3

Women 35 to 39

1	Flynn, Emily
2	Hyser, Christina
3	Count, Meghan

Eagle Lake, MN	USA	1:20:23.0
Hayward, WI	USA	1:25:23.0
Mukwonago, WI	USA	1:29:54.9

Women 40 to 44

1	Maki, Kristine
2	Vos, Emily
3	Pitschka, Heather

Hayward, WI	USA	1:19:22.3
Duluth, MN	USA	1:20:57.1
Duluth, MN	USA	1:25:18.1

Women 45 to 49

1	Cervenkova, Petra
2	Gilbertson, Patti
3	Walters, Mary Kae

Grand Rapids, MN	USA	1:18:02.8
Ashland, WI	USA	1:24:04.0
Eau Claire, WI,	USA	1:30:23.2

Women 50 to 54

1	Belz, Lori
2	Januschka, Mary
3	Wagner, Jeannie

Stillwater, MN	USA	1:26:34.6
Cambridge, MN	USA	1:27:35.2
Marquette, MI	USA	1:28:42.2

Women 55 to 59

1	Egelhoff, Catherine
2	Weiss, Cathy
3	Johansen, Mary

Hobart, WI	USA	1:35:46.4
Eau Claire, WI	USA	1:36:18.0
Hayward, WI	USA	1:37:23.1

Women 60 to 64

1	Kastenson, Paula
2	Behr, Melissa
3	Shreve, Victoria

Sturgeon Bay, WI	USA	1:21:07.3
Madison, WI	USA	1:28:25.5
Boynton Beach, FL	USA	1:32:01.2

Women 65 to 69

1	Lund, Kristina
2	Senty, Carolyn
3	Baltramonas, Merrie

St. Paul, MN	USA	1:42:03.9
Madison, WI	USA	1:52:28.3
Hartland, WI	USA	2:01:32.2

Women 70 to 74

1	Kostroski, Caroline
2	Doyle, Paula
3	Krook, Mary

White Bear Lake, MN	USA	2:14:48.4
West Bend, WI	USA	2:49:47.9
Solon Springs, WI	USA	2:59:41.4

Men 13 to 14

1	Nemeth, Alex
2	Walters, Garrett
3	Hacker, Drake

Sartell, MN	USA	1:08:23.7
Eau Claire, WI	USA	1:09:43.7
Lisbon, WI	USA	1:09:44.3

Men 15 to 16

1	Albrecht, Joshua
2	Martell, Gavin
3	Williams, Sam

Stillwater, MN	USA	1:04:26.3
Grand View, WI	USA	1:04:43.2
Plover, WI	USA	1:04:58.2

Men 17 to 18

1	Miller, Isaac
2	Bodewes, Luke
3	Kraftson, Shad

Little Canada, MN	USA	1:04:07.8
Hazelhurst, WI	USA	1:04:17.0
Bayport, MN	USA	1:04:34.0

Men 19 to 24

1	Kennedy, Ethan
2	Foley, Scott
3	Jacobson, Daniel

Marquette, MI	USA	1:07:51.7
Rochester, MN	USA	1:11:40.6
St Paul, MN	USA	1:18:31.3

Men 25 to 29

1	Harms, Brandon
2	Olson, Reid
3	Seeman, Jeremy

Reedsburg, WI	USA	1:24:06.5
Minneapolis, MN	USA	1:25:40.8
Roseville, MN	USA	1:30:39.6

Men 30 to 34

1	Taipale, Paavo
2	Peterson, Evan
3	Hareldson, Matt

Lauderdale, MN	USA	1:05:58.1
Rochester, MN	USA	1:12:38.0
Minneapolis, MN	USA	1:21:17.3

Men 35 to 39

1	Arvold, Nils
2	Malmquist, Kevin
3	Swartz, Steve

Duluth, MN	USA	1:07:55.3
Duluth, MN	USA	1:10:36.5
Eau Claire, WI	USA	1:13:24.0

Men 40 to 44

1	Dick, John
2	Tanaka, Tats
3	Thymian, Marcus

Norwich, VT	USA	1:17:02.1
St Paul, MN	USA	1:21:35.3
Barrington Hills, IL	USA	1:22:18.0

Men 45 to 49

1	Harrison, Joel
2	Johnson, Alan
3	McMillan, John

Hayward, WI	USA	1:11:13.4
Spokane, WA	USA	1:14:36.0
Fort Worth, TX	USA	1:16:54.9

Men 50 to 54

1	Barford, Paul
2	Welch, Robb
3	Klohn, Chris

Madison, WI	USA	1:10:25.1
Rochester, MN	USA	1:16:08.4
Stillwater, MN	USA	1:17:25.8

Men 55 to 59

1	Chu, Gary
2	Corcoran, Charlie
3	Keller, Douglas

Racine, WI	USA	1:14:59.9
Stillwater, MN	USA	1:18:56.5
Plymouth, MN	USA	1:20:43.4

Men 60 to 64

1	Schneider, Mark
2	Kaufman, Thomas
3	Lund, John

St. Paul, MN	USA	1:22:54.0
Fitchburg, WI	USA	1:24:06.8
Stillwater, MN	USA	1:24:26.6

Men 65 to 69

1	Walburg, Stephen
2	Meissner, J Michael
3	Koppy, Michael

Minneapolis, MN	USA	1:22:07.9
Hinsdale, IL	USA	1:26:46.5
Hermantown, MN	USA	1:27:40.2

Men 70 to 74

1	Rogosheske, Philip
2	Smith, Scott
3	MacCarty, Robert

St Cloud, MN	USA	1:24:08.8
Hayward, WI	USA	1:31:34.0
Rochester, MN	USA	1:32:32.4

Men 75 to 79

1	Ridgway, Carl
2	Bayr, Klaus

Oscoda, MI	USA	1:58:09.5
Keene, NH	USA	2:27:03.0

Men 80 to 84

1	Everman, Wayne
2	Richardson, Stan

Decorah, IA	USA	2:10:57.8
Madison, WI	USA	2:25:54.4

KORTELOPET 10-YEAR PARTICIPANTS

Allmann, Margaret	Ellingson, Scott	Noonan, Mary
Bantz, Kyle	Geisen, Robert	Oxborough, Nicholas
Bell, Craig	Greenler, John	Ozzello, Brian
Bian, Lyn	Holland, John	Popp, Alex
Bluhm, Randall	Lee, Raymond	Riley, David
Boetcher, Fred	Lyons, Kristine	Scott, Ronald
Borchardt, Mark	Mann, Gregory	Storm, Dick
Coffey, Joseph	Menigo, Bill	Uhl, Douglas
Donohue, Thomas	Moore, Britt	Van Sicklen, Barret
Dreger, Kelly	Nelson, Aaron	Walburg, Stephen

MEN'S PRINCE HAAKON RESULTS

Results by PrimeTime Timing

GENDER	FINISH	NAME	CITY	STATE	NAT	OVERALL
PLACE	TIME					PACE
84	1:29:06	ADAMS, BENJAMIN	HARTLAND	WI	USA	7:26
81	1:27:10	ADAMS, TYLER	JACKSON	WI	USA	7:16
80	1:26:39	ALLEVA, ROBERT	RED WING	MN	USA	7:13
73	1:20:46	ANDERSON, ERIC	MARSHFIELD	WI	USA	6:44
68	1:18:13	ANDERSON, GREGORY	MARSHFIELD	WI	USA	6:31
59	1:12:21	ARNDT, MATTHEW	MINNEAPOLIS	MN	USA	6:02
90	1:36:36	ARNESON, JENS	STOUGHTON	WI	USA	8:03
95	1:41:23	ARNESON, LARS	STOUGHTON	WI	USA	8:27
43	1:04:29	BAKKEN, CHRISTOPHER	FONTANA	WI	USA	5:22
62	1:13:56	BAKKEN, ERIC	FONTANA	WI	USA	6:10
72	1:20:18	BAKKEN, JOHN	FONTANA	WI	USA	6:42
39	1:00:27	BARRETTE, SAM	OCONOMOWOC	WI	USA	5:02
123	2:04:40	BATEMAN, WILLIAM	WEST SALEM	WI	USA	10:23
88	1:34:12	BAUER, GERALD	HUDSON	WI	USA	7:51
33	0:58:18	BIXLER, CHRISTOPHER	RICE LAKE	WI	USA	4:52
63	1:15:01	BONNEVILLE, JOHN	RICE LAKE	WI	USA	6:15
107	1:48:53	BOUSHELE, MARK	NEENAH	WI	USA	9:04
46	1:05:35	BRANNON, TOM	OSCEOLA	WI	USA	5:28
133	2:10:08	BRENT, LANNY	SPRINGFIELD	MO	USA	10:51
36	0:58:32	BROOKNER, ETHAN	MINNEAPOLIS	MN	USA	4:53
37	0:59:06	BROWN, KEVIN	PITTSBURGH	PA	USA	4:56
131	2:09:48	BUCHNAT, DANIEL	NOTRE DAME	IN	USA	10:49
52	1:10:54	BUSCH, CHARLIE	ROCHESTER	MN	USA	5:55
109	1:49:15	BUSCH, KYLE	AUSTIN	TX	USA	9:06
21	0:52:47	BUTTON, ALEX	MIDDLETON	WI	USA	4:24
9	0:43:20	CAFLISCH, TREVOR	HASTINGS	MN	USA	3:37
128	2:06:29	CAIRNS, JEFFREY	ST PAUL	MN	USA	10:32
23	0:53:20	CARLEN, WILL	ST PAUL	MN	USA	4:27
51	1:10:13	CARLSON, ANDERS	MINNEAPOLIS	MN	USA	5:51
3	0:38:31	CARLSON, LARS	MINNEAPOLIS	MN	USA	3:13
145	4:03:25	CHERRY, MICHAEL	GLENVIEW	IL	USA	20:17
118	1:59:55	CLAY, MICHAEL	CUMBERLAND	WI	USA	10:00
108	1:49:02	COLLINS, DALT	WASHBURN	WI	USA	9:05
122	2:00:50	COSTANZO, DAVID	SHOREVIEW	MN	USA	10:04
53	1:10:56	COTONE, JIM	CUMBERLAND	WI	USA	5:55
115	1:57:41	DAKER, KEVIN	LAKE BLUFF	IL	USA	9:48
87	1:32:30	DAVIDSON, ANDERS	MINNEAPOLIS	MN	USA	7:43
127	2:06:15	DICKINSON, DAVIS	GENEVA	IL	USA	10:31
138	2:22:47	DRUML, DAN	WAUWATOSA	WI	USA	11:54
139	2:30:12	EARLEY, DEXTER	MADISON	WI	USA	12:31
125	2:05:59	ENGBRETSON, ANDREW	ST PAUL	MN	USA	10:30
25	0:55:12	EVERT, SAMUEL	NASHOTAH	WI	USA	4:36
98	1:42:33	FENNIG, JOHN	NORTH OAKS	MN	USA	8:33
15	0:47:52	FIDER, NEIL	MINNEAPOLIS	MN	USA	3:59
19	0:52:25	FRITZ, LIAM	WHITE BEAR LAKE	MN	USA	4:22
11	0:44:56	GANGI, FRANK T	COLERAINE	MN	USA	3:45
137	2:16:24	GANGENBACHER, ALFRED	OSWEGO	IL	USA	11:22
74	1:21:23	GERIKE, SCOTT	ROSEVILLE	MN	USA	6:47
41	1:01:10	GERRY, SCOTT	MINNEAPOLIS	MN	USA	5:06
120	2:00:03	GISLASON, JON	CUMBERLAND	WI	USA	10:00
4	0:38:49	GROENEVELD, DANIEL	HOUGHTON	MI	USA	3:14
79	1:25:31	HAUGEN, SCOTT	ST PAUL	MN	USA	7:08
71	1:20:05	HENNESSY, NICHOLAS	EVERGREEN	CO	USA	6:40
20	0:52:26	HUORT, DAVID	DULUTH	MN	USA	4:22
58	1:11:53	HOWENSTEIN, CHARLES	STEVENSVILLE	MI	USA	5:59
1	0:37:53	HUOTARI, NIKOLAI	HOUGHTON	MI	USA	3:09
100	1:44:20	ISETT, THOMAS	MILWAUKEE	WI	USA	8:42
130	2:09:20	JACKSON, BOB	ST PAUL	MN	USA	10:47
32	0:57:41	JOHANNES, ERIC	WHITE BEAR TOWNSHIP	MN	USA	4:48
55	1:11:21	JOHNSON, LOWELL	ST PAUL	MN	USA	5:57
7	0:42:38	JOHNSON, NATHAN	LAKE NEBAGAMON	WI	USA	3:33
48	1:07:12	JOHNSON, PAUL	SAINT PAUL	MN	USA	5:36
94	1:38:43	JUDY, BRANDON	HAYWARD	WI	USA	8:14
99	1:44:00	KALDOR, JEFF	EAU CLAIRE	WI	USA	8:40
85	1:30:20	KARLOVICH, CHRIS	CAMBRIDGE	WI	USA	7:32
5	0:41:05	KIOME, NICHOLAS	MAPLE GROVE	MN	USA	3:25
17	0:49:21	KLEINHANS, CAELAN	HOPKINS	MN	USA	4:07
144	3:05:14	KLOBUCAR, JERRY	BELOIT	WI	USA	15:26
56	1:11:24	KLOBUCAR, WILLIAM	BELOIT	WI	USA	5:57
83	1:27:56	KLOMBERG, KURT	HORICON	WI	USA	7:20
132	2:10:07	KNUTSON, JOHN	IOWA CITY	IA	USA	10:51
114	1:54:41	KREUSER, ROBERT	COLGATE	WI	USA	9:33

GENDER	FINISH	NAME	CITY	STATE	NAT	OVERALL
PLACE	TIME					PACE
40	1:00:55	KRUEGER, KEVIN	MINNEAPOLIS	MN	USA	5:05
27	0:55:14	KUMLIEN, CONNOR	NASHOTAH	WI	USA	4:36
24	0:54:40	KUMLIEN, ROSS	NASHOTAH	WI	USA	4:33
75	1:22:47	KUMLIEN, WENDELL	MUKWONAGO	WI	USA	6:54
121	2:00:19	KUNDRAT, MICHAEL	MARION	OH	USA	10:02
113	1:54:39	LEMMON, MIKE	LA CROSSE	WI	USA	9:33
112	1:53:07	LESNAK, JOHN	OCONOMOWOC	WI	USA	9:26
76	1:23:55	LYLE, THOMAS	CHASSSELL	MI	USA	7:00
67	1:17:41	MACK, ANDY	PLYMOUTH	MN	USA	6:28
64	1:15:07	MALLING, GEORGE	BAYSIDE	WI	USA	6:16
101	1:45:00	MCCARTHY, BOB	CALEDONIA	MN	USA	8:45
49	1:08:31	MEEK, TOM	SIMSBURY	CT	USA	5:43
54	1:10:57	MOORE, TRISTAN	ROCHESTER	MN	USA	5:55
6	0:42:31	MOTZEL, JOSEPH	EAGAN	MN	USA	3:33
30	0:55:44	MUELLER, TY	MEQUON	WI	USA	4:39
29	0:55:43	MUELLER, GARY	MEQUON	WI	USA	4:39
57	1:11:42	MUNDL, THOMAS	WAUSAU	WI	USA	5:59
106	1:47:56	NASH, CARLTON	NAPERVILLE	IL	USA	9:00
136	2:15:18	NAVARRO, DAVID	RIVERSIDE	IL	USA	11:17
78	1:25:03	NEIDER, ERIK	CRYSTAL LAKE	IL	USA	7:05
22	0:53:10	OLSEN, AIDAN	CHASKA	MN	USA	4:26
70	1:18:39	OWENS, LUKE	HUDSON	WI	USA	6:33
65	1:15:24	PALMER, ANTHONY	EDINA	MN	USA	6:17
44	1:04:43	PARKER, DAVID	LUCK	WI	USA	5:24
91	1:36:55	PAULSON, NELSON	MEMONONIE	WI	USA	8:05
124	2:04:44	PEETS, ROBERT	DAYTON	OH	USA	10:24
8	0:43:14	PERRY, BEN	MINNEAPOLIS	MN	USA	3:36
126	2:06:07	PETERSON, PHIL	REEDSBURG	WI	USA	10:31
96	1:41:23	PETERSON, SAM	REEDSBURG	WI	USA	8:27
89	1:36:34	PRAGER, ALEXANDER	NORHBROOK	IL	USA	8:03
97	1:41:24	PROKOSCH, PAUL	ST PAUL	MN	USA	8:27
66	1:16:23	PRUCKER, STEVE	FRANKFORD	IL	USA	6:22
47	1:05:35	REESE, JOSHUA	EAGLE RIVER	WI	USA	5:28
45	1:05:18	REINKAINEN, MIKE	MINNEAPOLIS	MN	USA	5:27
10	0:44:44	ROGERS, SEAN	OSCEOLA	WI	USA	3:44
105	1:47:29	S, GOWTHAM	HOUGHTON	MI	USA	8:57
116	1:57:46	SATEREN, MARK	MINNEAPOLIS	MN	USA	9:49
93	1:37:26	SAUNDERS, JUSTIN	OSHKOSH	WI	USA	8:07
103	1:46:02	SCHAAF, JOE	SCANDIA	MN	USA	8:50
12	0:44:57	SCHIFERL, SEAN	WOODBURY	MN	USA	3:45
92	1:37:19	SCHOLZ, AJ	MADISON	WI	USA	8:07
102	1:45:42	SELL, KEVIN	MINNEAPOLIS	MN	USA	8:49
13	0:45:36	SHELERUD, ERIK	ROCHESTER	MN	USA	4:48
111	1:49:37	SHOCK, CALVIN	ELMWOOD	WI	USA	9:08
77	1:25:01	SLOCUM, JAMES	DULUTH	MN	USA	7:05
69	1:18:31	SMITH, THOMAS	LITTLETON	CO	USA	6:33
142	2:52:25	STEVENSON, MARVIN	ROCHESTER HILLS	MI	USA	14:22
110	1:49:23	STOLEN, JIM	WAUSAU	WI	USA	9:07
18	0:50:42	SUMNER, GAVIN	DULUTH	MN	USA	4:14
26	0:55:14	SUMNER, GREG	DULUTH	MN	USA	4:36
135	2:12:21	SUNDSTEDT, JONATHAN	ROCKTON	IL	USA	11:02
119	2:00:02	SWANSON, STEVEN	ST CROIX FALLS	WI	USA	10:00
141	2:45:13	THOMPSON, ROB	CUMBERLAND	WI	USA	13:46
140	2:44:41	THOMPSON, RYAN	CUMBERLAND	WI	USA	13:43
104	1:46:36	TORINUS, JOHN	WEST BEND	WI	USA	8:53
50	1:09:59	VIKE, BRIAN	ST LOUIS PARK	MN	USA	5:50
86	1:32:09	WADLE, NICHOLAS	BELOIT	WI	USA	7:41
28	0:55:26	WATSON, CHARLES	PLYMOUTH	MN	USA	4:37
14	0:45:44	WEBER, CALEB	RICE LAKE	WI	USA	3:49
42	1:02:27	WEBER, MARK	RICE LAKE	WI	USA	5:12
16	0:49:14	WENDLAND, DEREK	CHASKA	MN	USA	4:06
31	0:55:59	WHEELER, BOB	MINNEAPOLIS	MN	USA	4:40
61	1:13:53	WIGDAHL, MATTHEW	MEMONONIE	WI	USA	6:09
60	1:13:11	WILLIAMS, JUSTIN	EAGAN	MN	USA	6:06
34	0:58:25	WILSON, TODD	MINNEAPOLIS	MN	USA	4:52
2	0:37:54	WINCHESTER, DYLAN	HAYWARD	WI	USA	3:10
143	3:02:43	WINN, ANTHONY	HOLMEN	WI	USA	15:14
117	1:59:50	WISTRICILL, ROGER	CUMBERLAND	WI	USA	9:59
38	1:00:22	YOUNGQUIST, CHARLES	MINNEAPOLIS	MN	USA	5:02
134	2:12:00	ZIETLOW, TERRY	NEW RICHMOND	WI	USA	11:00
35	0:58:28	ZULKOSKY LARSON, SILAS	SAINT PAUL	MN	USA	4:52

WOMEN'S PRINCE HAAKON RESULTS

Results by PrimeTime Timing

GENDER	FINISH	NAME	CITY	STATE	NAT	OVERALL
PLACE	TIME					PACE
82	1:27:42	ADAMS, ANDREA	JACKSON	WI	USA	7:19
129	2:08:38	ADAMS, ANNA	HARTLAND	WI	USA	10:43
81	1:26:34	ALLEVA, JOELLYN	RED WING	MN	USA	7:13
5	0:50:04	ALLEVA, ROSE	RED WING	MN	USA	4:10
86	1:28:22	ANDERSON, CATHERINE	MARSHFIELD	WI	USA	7:22
187	2:12:28	ANDERSON, JENIFER	WHITE BEAR LAKE	MN	USA	11:02
48	1:12:06	ANDERSON, KARI	MINNEAPOLIS	MN	USA	6:01
78	1:25:13	ARNAR, RANDI	MINNETRISTA	MN	USA	7:06
145	1:53:41	BAGLOW, DEBRA	ANOLA	MB	CAN	9:28
90	1:30:51	BAKKEN, EMILY	FONTANA	WI	USA	7:34
173	2:04:36	BATEMAN, MARSHA	WEST SALEM	WI	USA	10:23
20	0:56:21	BAUSCH, RICCARDA	MENDOTA HEIGHTS	MN	USA	4:42
94	1:36:17	BEEBE, GRETCHEN	MINNEAPOLIS	MN	USA	8:01
152	1:56:03	BERENS, KATHLEEN	STEVENS POINT	WI	USA	9:40
25	0:58:10	BIXLER, ROSA	RICE LAKE	WI	USA	4:51
26	0:58:14	BIXLER, STEPHAMIE	RICE LAKE	WI	USA	4:51
107	1:40:11	BLOMBERG, MARGARET	SIOUX FALLS	SD	USA	8:21
174	2:06:12	BONNEVILLE, SANDRA	RICE LAKE	WI	USA	10:31
36	1:04:12	BOOKS, JENNIFER	FOREST LAKE	MN	USA	5:21
114	1:42:52	BRANDT, JANET	RED WING	MN	USA	8:34

GENDER	FINISH	NAME	CITY	STATE	NAT	OVERALL
PLACE	TIME					PACE
39	1:05:21	BRANNON, JOIE	OSCEOLA	WI	USA	5:27
40	1:05:29	BRANNON, MOLLY	OSCEOLA	WI	USA	5:27
166	1:59:33	BRIGHOUSE GLUECK, MAISY	MADISON	WI	USA	9:58
179	2:09:45	BULL, CELE	BONITA SPRING	FL	USA	10:49
209	3:02:54	CAITHAMER, JACKIE	SPOONER	WI	USA	15:15
29	0:59:09	CAROTHERS, WHITLEY	HAYWARD	WI	USA	4:56
100	1:37:31	CARSTEN, VICKI	OCONOMOWOC	WI	USA	8:08
111	1:40:50	CLAESON, NICOLE	MINNEAPOLIS	MN	USA	8:24
157	1:56:39	CLANCY-KLEMM, ANN	CHASSSELL	MI	USA	9:43
96	1:36:44	COALE, ELLIE	VANCOUVER	WA	USA	8:04
212	3:08:28	COLAMATTEO, TERRI	ST PAUL	MN	USA	15:42
41	1:06:24	COLE, GRACE	ELEVA	WI	USA	5:32
53	1:14:10	COOK, CINDY	MINNEAPOLIS	MN	USA	6:11
64	1:19:01	COTONE, CANDACE	CUMBERLAND	WI	USA	6:35
65	1:19:30	CROWLEY, MARIE	OCONOMOWOC	WI	USA	6:38
188	2:13:59					

WOMEN'S PRINCE HAAKON RESULTS

Results by PrimeTime Timing

GENDER	FINISH	NAME	CITY	STATE	NAT	OVERALL	GENDER	FINISH	NAME	CITY	STATE	NAT	OVERALL
PLACE	TIME					PACE	PLACE	TIME					PACE
33	1:02:20	DODSON, ANDREA	MENDOTA HEIGHTS	MN	USA	5:12	76	1:24:57	MOSEDALE, MELISSA	MINNEAPOLIS	MN	USA	7:05
69	1:21:20	DRAXLER, BROOKE	ROSEVILLE	MN	USA	6:47	17	0:54:00	MOSER, ALICE	HUDSON	WI	USA	4:30
153	1:56:16	DRUML, MARY	WAUWATOSA	WI	USA	9:41	138	1:51:33	MUHS, KATHY	MONONA	WI	USA	9:18
182	2:10:21	DUFFY, TERRY	STONE LAKE	WI	USA	10:52	159	1:57:20	MUMSON, JANET	ONALASKA	WI	USA	9:47
198	2:30:09	EARLEY, RENEE	MADISON	WI	USA	12:31	115	1:43:01	MURPHY, SINEAD	ROCHESTER	MN	USA	8:35
194	2:18:11	ELFORD, COURTNEY	MINNEAPOLIS	MN	USA	11:31	109	1:40:43	MUSIL, HEATHER	MINNEAPOLIS	MN	USA	8:24
137	1:51:27	ELLIS, KIM	ALTOONA	WI	USA	9:17	30	0:59:51	NAPTON, CELIA	ROCHESTER	MN	USA	4:59
135	1:50:09	ELLIS, SARAH	WHITE LAKE	WI	USA	9:11	193	2:16:36	NAVARRO, KELLY	RIVERSIDE	IL	USA	11:23
178	2:09:08	ENGBRETSON, CHRISTINE	ST PAUL	MN	USA	10:46	2	0:39:07	NEEDHAM, ANABEL	HOUGHTON	MI	USA	3:16
50	1:13:04	ESTENSON, KAYLA	EAGAN	MN	USA	6:05	77	1:25:06	NEIDER, JOELLE	CRYSTAL LAKE	IL	USA	7:06
108	1:40:21	FERRANTE, JENNIFER	WESTPORT	CT	USA	8:22	160	1:57:25	NEUMILLER, JOAN	MAHTOMEDI	MN	USA	9:47
83	1:27:38	FIEDLER, LESLIE	CHICAGO	IL	USA	7:18	128	1:47:11	NIEDFELDT, LEAH	EAU CLAIRE	WI	USA	8:56
22	0:56:36	FISCHBERG, KAREN	MILWAUKEE	WI	USA	4:43	139	1:51:56	NITZ, MARJORIE	NORTH SAINT PAUL	MN	USA	9:20
75	1:24:54	FRAYN, CLARISSA	APPLETON	WI	USA	7:05	215	4:31:11	O'CONNELL, AMY	EAGAN	MN	USA	22:36
191	2:14:34	GADOR, SUE	WEST BEND	WI	USA	11:13	4	0:41:03	O'GRADY, KATRIN	SHERBORN	MA	USA	3:25
67	1:20:31	GARDNER, DAWN	PRIOR LAKE	MN	USA	6:43	79	1:25:17	OLSEN, MOLLIE	WACONIA	MN	USA	7:06
183	2:11:22	GEHRMANN, KRISTINE	MINNETONKA	MN	USA	10:57	192	2:15:32	OLSON, BRIDGIT	CENTER CITY	MN	USA	11:18
38	1:05:00	GERRY, REBEKAH	EAU CLAIRE	WI	USA	5:25	195	2:18:30	OLSON, HEATHER	LINDSTROM	MN	USA	11:33
63	1:18:38	GIBLIN, LEXI	WEST SALEM	WI	USA	6:33	210	3:03:25	OSTER, CARRIE	WHITE BEAR LAKE	MN	USA	15:17
165	1:59:32	GLUECK, LYNN	MADISON	WI	USA	9:58	85	1:28:02	O'TOOLE, AMANDA	HOUGHTON	MI	USA	7:20
11	0:52:59	GOULD, CASSIDY	HAYWARD	WI	USA	4:25	161	1:57:30	OYLER, SARAH	MPLS	MN	USA	9:48
87	1:28:50	GOURLY, NINA	SHOREVIEW	MN	USA	7:24	99	1:37:02	PALEN, CAROLINE	SHOREVIEW	MN	USA	8:05
167	1:59:39	GREENE, SYLVIA	MADISON	WI	USA	9:58	97	1:36:50	PAULSON, MARGARET	MEMONOMIE	WI	USA	8:04
112	1:41:21	GROENVIK, HENRIETTE	HOUGHTON	MI	USA	8:27	59	1:17:14	PECK, LEIGH	LUTHERVILLE	MD	USA	6:26
163	1:58:30	GUO, TRACY	EAU CLAIRE	WI	USA	9:53	144	1:53:38	PEDERSON, DANIELLE	STEVENS POINT	WI	USA	9:28
132	1:49:17	HAKANSON, KARA	ST PAUL	MN	USA	9:06	170	2:02:44	PLATZKE, FELICIA	DOWNERS GROVE	IL	USA	10:14
70	1:23:23	HARRIS, MARTHA	RED WING	MN	USA	6:57	82	1:27:31	POEHLMAN, BECKY	GREENVILLE	WI	USA	7:18
125	1:46:40	HARVIEUX, MARGUERITE	MINNEAPOLIS	MN	USA	8:53	102	1:37:44	PROSE, GATHY	MINNEAPOLIS	MN	USA	8:09
156	1:56:28	HASS, JENNIFER	HORTONVILLE	WI	USA	9:42	95	1:36:41	REED, LORI	ENGLEWOOD	CO	USA	8:03
91	1:32:59	HEIN, TERYL	MINNEAPOLIS	MN	USA	7:45	52	1:13:55	REINIKAINEN, MISSY	MINNEAPOLIS	MN	USA	6:10
51	1:13:18	HELKE, AMYJO	SCANDIA	MN	USA	6:07	73	1:24:40	REITHEL, NANCY	ONALASKA	WI	USA	7:03
213	3:40:38	HOCKMAN, LOINE	BRANDON	WI	USA	18:23	131	1:48:41	RENNING, JANE	CEDAR RAPIDS	IA	USA	9:03
149	1:55:41	HOLMES, LEAH	ROCHESTER	MN	USA	9:38	189	2:14:16	RICK, KRIS	CEDARBURG	WI	USA	11:11
56	1:16:05	HOLMES, SARA	ROCHESTER	MN	USA	6:20	105	1:39:49	RITTMAN, HANNAH	MADISON	WI	USA	8:19
16	0:53:58	HUGGINS, CARLY	MADISON	WI	USA	4:30	31	1:00:37	ROOF, INGRID	SAINT PAUL	MN	USA	5:03
180	2:09:47	HUSCHKE, ELIZABETH	MADISON	WI	USA	10:49	200	2:30:46	ROSENTHAL, EVA	LA GRANGE	IL	USA	12:34
181	2:10:13	HUSCHKE, SUSAN	EDEN PRAIRIE	MN	USA	10:51	72	1:23:56	ROSS, LUCY	OAKDALE	MN	USA	7:00
171	2:04:15	HYPPONEN, RAUHA	TUUSULA	FIN	FIN	10:21	66	1:20:16	RODIGER, JOAN	LAKEVILLE	MN	USA	6:41
123	1:45:41	JOHNSON, ALICIA	EAU CLAIRE	WI	USA	8:48	196	2:19:24	RYNES, JANELLE	ARLINGTON	VA	USA	11:37
45	1:08:22	JORDENS, CHERYL	STEVENS POINT	WI	USA	5:42	136	1:51:00	RYNES, SOPHIA	ARLINGTON	VA	USA	9:15
44	1:08:14	JORDENS, KRISTEN	STEVENS POINT	WI	USA	5:41	80	1:25:25	SATEREN, JUDI	MINNEAPOLIS	MN	USA	7:07
122	1:45:30	JUDY, SHANNON	HAYWARD	WI	USA	8:48	13	0:53:51	SCAFFIDI, ALEX	AMHERST JUNCTION	WI	USA	4:29
197	2:27:47	KAFTAN, GEORGIA	CAMBRIDGE	WI	USA	12:19	199	2:30:45	SCHAENZER, SUSAN	EAGAN	MN	USA	12:34
184	2:11:23	KAHL, KALEY	PIERZ	MN	USA	10:57	98	1:36:59	SCHERWINSKI, SHARON	PARK FALLS	WI	USA	8:05
117	1:43:58	KALDOR, BROOKE	EAU CLAIRE	WI	USA	8:40	24	0:57:46	SCHILLER, TERI	MINNEAPOLIS	MN	USA	4:49
61	1:17:50	KALMANSON, OLIVIA	BROOKFIELD	IL	USA	6:29	68	1:20:54	SCHLEICHER, MEGAN	APPLETON	WI	USA	6:45
130	1:48:02	KAMP, MARY	MADISON	WI	USA	9:00	84	1:27:57	SCHOENEBERGER, ANNA	ST LOUIS PARK	MN	USA	7:20
89	1:30:51	KANIA, MEGAN	SUSSEX	WI	USA	7:34	133	1:49:46	SCHRAINDT, KARI	ROCHESTER	MN	USA	9:09
10	0:52:57	KARSELL, EMMA	ROCHESTER	MN	USA	4:25	57	1:16:36	SCHURKE, CECELIA	MAPLEWOOD	MN	USA	6:23
207	2:51:40	KAUFMAN, JAN	WAUWATOSA	WI	USA	14:18	141	1:52:37	SHORT, MARA	SAINT PAUL	MN	USA	9:23
208	2:51:45	KAUFMAN, SARAH	WAUWATOSA	WI	USA	14:19	148	1:54:41	SILERIO, CORABEL	CHICAGO	IL	USA	9:33
60	1:17:27	KEMLER, CATTANEO, IRIS	ROCHESTER	MN	USA	6:27	129	1:47:48	SMITH, KATE	MINNEAPOLIS	MN	USA	8:59
8	0:52:24	KEMP, HAZEL	DULUTH	MN	USA	4:22	113	1:41:31	SOLL, HEIDI	ST PAUL	WI	USA	8:28
14	0:53:56	KIERNAN, LAURA	MADISON	WI	USA	4:30	88	1:29:13	SPADDE, PAIGE	GREENVILLE	MN	USA	7:26
19	0:56:13	KLEE, ANNALENA	ST PAUL	MN	USA	4:41	6	0:51:22	STATTELMAN, EMMA	DULUTH	MN	USA	4:17
3	0:40:45	KLOEHN, ANDREA	MINNEAPOLIS	MN	USA	3:24	176	2:07:29	STONEBURNER, KELLEY	MENDOTA HEIGHTS	MN	USA	10:37
93	1:35:58	KNUDSON, MEGAN	EDINA	MN	USA	8:00	104	1:39:12	STOVER, DAWN	EDEN PRAIRIE	MN	USA	8:16
155	1:56:18	KOESTER, TAMARA	MAHTOMEDI	MN	USA	9:42	147	1:54:41	STRACK, ANNKA	HAINESVILLE	IL	USA	9:33
15	0:53:56	KULLGREN, JENNIFER	PITTSBURGH	PA	USA	4:30	58	1:16:39	SUND, CAROLYN	WAYZATA	MN	USA	6:23
202	2:36:54	KWIECINSKI, JENNIFER	CHICAGO	IL	USA	13:05	49	1:12:44	SUND, INGRID	WAYZATA	MN	USA	6:04
201	2:33:28	LADD, AMY	CHICAGO	IL	USA	12:47	203	2:39:32	SWANSON, ANNETTE	ST PAUL	MN	USA	13:18
55	1:15:27	LEASE, ERIN	MINNEAPOLIS	MN	USA	6:17	169	2:01:40	SWART GROSSMAN, WENDY	BROOKLINE	MA	USA	10:08
143	1:53:06	LESNIAK, ANNIE	OCONOMOWOC	WI	USA	9:26	116	1:43:09	SYLVE, JACQUELYN	WAUKEGAN	IL	USA	8:36
27	0:58:29	LEUGERS, ETTA C	MINNEAPOLIS	MN	USA	4:52	162	1:57:44	THOMPSON, DEBBIE	MINNEAPOLIS	MN	USA	9:49
28	0:58:32	LEUGERS, FLYNN	MINNEAPOLIS	MN	USA	4:53	35	1:03:51	TORNIAINEN, ANDREA	MAPLE GROVE	MN	USA	5:19
140	1:52:03	LIKOS, HOLLY	MADISON	WI	USA	9:30	47	1:09:23	TOURANGEAU, EVA	APPLETON	WI	USA	5:47
206	2:51:10	LIQUARD, PATRICIA	ST PAUL	MN	USA	14:16	118	1:44:33	TUMMALA, ANURADHA	NORTH OAKS	MN	USA	8:43
175	2:07:27	LONGLEY, MADELYNN	LAKEVILLE	MN	USA	10:37	1	0:39:02	TUTTLE, LIBBY	PINE SPRINGS	MN	USA	3:15
92	1:35:17	LOSINSKI, LINDSEY	WYOMING	MI	USA	7:56	134	1:49:54	VAN REE, JANINE	ROCHESTER	MN	USA	9:10
120	1:45:08	LOSINSKI, PAMELA	MEMONOMIEE	MI	USA	8:46	186	2:12:28	VENIT, ELIZABETH	WASHINGTON	DC	USA	11:02
121	1:45:10	LUPLOW, SALLY	MEMONOMIEE	MI	USA	8:46	62	1:18:22	WAGNER, NANCY	ST PAUL	MN	USA	6:32
71	1:23:43	LUTHER, JENNIFER	STOUGHTON	WI	USA	6:59	185	2:11:39	WAISANEN, KATIE	GREENVILLE	WI	USA	10:58
42	1:06:39	LYLE, KARI	CHASSELL	MI	USA	5:33	32	1:02:20	WEBER, ANNA	RICE LAKE	WI	USA	5:12
142	1:52:41	MAAS, ERIKA	EAU CLAIRE	WI	USA	9:23	172	2:04:34	WEIBEL, JUSTINE	MILWAUKEE	WI	USA	10:23
124	1:45:43	MACK, CAITLIN	PLYMOUTH	MN	USA	8:49	21	0:56:23	WHITCOMB, ELIZABETH	MENDOTA HEIGHTS	MN	USA	4:42
18	0:54:21	MAGINAS, ANASTASIA	MINNEAPOLIS	MN	USA	4:32	7	0:51:47	WHITE, HANNAH	MADISON	WI	USA	4:19
43	1:06:43	MAKI, ELE	WAUSAU	WI	USA	5:34	74	1:24:53	WHITEHILL, LISA	HOPKINS	MN	USA	7:04
12	0:53:02	MALNOURIE, ELIANA	HAYWARD	WI	USA	4:25	214	4:28:17	WICKBOLDT, CAROL	CLAYTON	WI	USA	22:21
106	1:39:55	MANTHEI, GRETCHEN	VERONA	WI	USA	8:20	46	1:08:34	WIEGEL, LIANA	ARLINGTON	WA	USA	5:43
154	1:56:17	MARINO, ANA	SPOONER	WI	USA	9:41	54	1:15:06	WILKERSON, MARIAN	BAYSIDE	WI	USA	6:16
190	2:14:32	MCCARTY, KIM	GREEN VALLEY	AZ	USA	11:13	211	3:05:06	WINN, SARAH	HOLMEN	WI	USA	15:26
34	1:03:41	MCDUGALL, SUZETTE	RED WING	MN	USA	5:18	168	1:59:53	WISTRICILL, KORRI	MINNEAPOLIS	MN	USA	9:59
146	1:54:23	MCCEE, JANE	WHEATON	IL	USA	9:32	127	1:46:59	WOODS, NAOMI	EAU CLAIRE	WI	USA	8:55
101	1:37:34	MCKOWN, CAITLIN	MADISON	WI	USA	8:08	126	1:46:43	YANCHAR, THERESA	MINNEAPOLIS	MN	USA	8:54
205	2:47:08	MEEK, ELAINE	SIMSBURY	CT	USA	13:56	150	1:55:47	YOUNG, FRANCIS	WINONA	MN	USA	9:39
23	0:56:55	MEEKIN, FLANNERY	ST PAUL	MN	USA	4:45	151	1:55:49	YOUNG, KATHY	WINONA	MN	USA	9:39
103	1:38:32	MERRIMAN, KARN	SLINGER	WI	USA	8:13	110	1:40:47	ZIAREK, JOANNE	NEW BERLIN	WI	USA	8:24
164	1:59:19	MORITZ, JEN	MINNEAPOLIS	MN	USA	9:57							

Q. How can I stay in shape for ski season?

A. Train for the Salomon Birkie Trail Run & Trek and you'll be fit as a fiddle the next time the snow flies!

If you skied in the 2016 Birkie, Korte or Prince Haakon and have never participated in the Birkie Trail Run & Trek, we'd like to help you with your cross-training! Just register for any Birkie Trail Run & Trek event by June 15, 2016 and use the promo code RUN2SKI and we'll give you 10% off your registration.*

*Must have skied the Birkie, Korte or Prince Haakon in 2016 and have never participated in the Birkie Trail Run & Trek. Must be 18 or over to participate in promotion.



Record Number of Riders Compete in 2016 Fat Bike Birkie



It was a glorious, 28° degree day in Cable, Wisconsin for the 4th annual 45NORTH Fat Bike Birkie Presented by Freewheel Bike. The finish of the 2016 47K race was akin to an instant replay from 2015. Will Ross, 2016 champion, repeated his first place 2015 finish, and Jenna Rinehart three-peated her championship podium with wins in 2014, 2015, and again in 2016.

The Fat Bike Birkie is the world's largest fat bike race and in 2016 offered both 47K (The Big Fat) & 20K (The Chico) race options for riders of all skill levels. With a perfectly groomed, firm trail, riders found near perfect trail conditions resulting in fast finish times for riders in both races.

In its fourth year, the Fat Bike Birkie has grown from fewer than 200 riders in 2013 to just over 1000 riders registered for the event in 2016. Riders from as far away as England

and Finland participated in this year's race which attracted racers from 2 countries and 14 states.

"We started the Fat Bike Birkie race in downtown Cable this year, which worked really well and created a terrific festival atmosphere," said Ben Popp, American Birkebeiner Ski Foundation, Executive Director. "Northwestern Wisconsin has really become the epicenter for the whole fat bike craze. We can't wait to see how the race grows in the next 10-years."

What was once thought of as a fad is now said to be the fastest growing bicycle sector. The sheer number of fat bike manufacturers grew from an estimated 50 in 2013 to over 100 in early 2015. The beauty of the fat bike is that its over-sized tires allow riders to cruise in all types of conditions, year-round, including groomed single-track trails, frozen

lakes, firm trails, or fresh powder. Fat bikes have extended the biking season and have added a whole new twist for winter adventurers, families, and friends who are looking for another way to enjoy a healthy, active lifestyle.

"A record numbers of skiers and bikers attended both the post-Birkie On-Snow Ski & Bike Demo, as well as the Fat Bike Birkie Demo. And, while fat biking may have started as a fad, now even major manufacturers are producing them," Popp continued. "We're really proud to promote the sport and to welcome riders to the Fat Bike Birkie to enjoy the beauty of our north woods."

The 2017 Fat Bike Birkie will be held on March 11, 2017. Registration for the 2017 Fat Bike Birkie opens on May 2, 2016.

GET FAT IN 2017!

45NORTH Fat Bike Birkie – March 11, 2017

The most fun you'll ever have on two wheels!

Mark Your Calendar! Registration opens for the World's largest fat bike race on May 2, 2016!

47K 45NORTH FAT BIKE BIRKIE RESULTS



Results by PrimeTime Timing



OVERALL PLACE	FINISH TIME	BIB #	NAME	CITY	STATE	NAT	CLASS	CLASS GENDER PLACE	CLASS GENDER PLACE
4	1:47:37.17	26	ACKER, MATT	GRAND RAPIDS	MI	USA	M30-39	1	4
147	2:14:54.63	201	ADAMS, JASON	ROSEMOUNT	MN	USA	M40-49	42	139
87	2:08:05.91	202	ADAMS, KENT	SARONA	WI	USA	M50-59	12	85
157	2:16:07.33	402	AGNEW, BEN	FALL RIVER	WI	USA	M30-39	55	148
37	2:00:19.99	203	ALEXANDER, GREG	ST. LOUIS PARK	MN	USA	M18-29	8	37
397	2:49:27.79	405	ALSDURF, TIM	NEW RICHMOND	WI	USA	M50-59	82	359
165	2:16:35.79	205	ANDERSON, MICHAEL	GREEN BAY	WI	USA	M40-49	47	155
186	2:20:09.55	206	ANDREW, TIMOTHY	DULUTH	MN	USA	M50-59	32	172
416	2:53:40.26	407	ANFANG, JAKE	CHANHASSEN	MN	USA	M40-49	140	375
79	2:07:01.29	207	ANTONSON, DAVE	DULUTH	MN	USA	M30-39	26	77
278	2:30:49.26	208	ARMSTRONG, CHRIS	ROSEMOUNT	MN	USA	M40-49	92	257
339	2:39:22.32	411	AUSTIN, CHAD	APPLE VALLEY	MN	USA	M40-49	114	309
217	2:24:00.33	413	BACSO, ELEANOR	DULUTH	MN	USA	F18-29	3	19
149	2:15:04.35	414	BACSO, MASON	DULUTH	MN	USA	M18-29	18	140
443	2:58:43.89	415	BANCKS, JON	CEDAR RAPIDS	IA	USA	M50-59	96	398
123	2:12:45.10	209	BARTZEN, STEVE	GRAND RAPIDS	MI	USA	M30-39	47	119
300	2:34:16.35	417	BASTIAENS, WILLEM	SCANDIA	MN	USA	M40-49	102	277
285	2:32:33.56	418	BASTIEN, ALEX	DULUTH	MN	USA	M30-39	77	263
294	2:33:52.24	210	BECHTELL, LAKE	GREENWOOD	MN	USA	M60-69	10	272
488	3:17:35.54	419	BECK, MIKE	ANKENY	IA	USA	M40-49	155	435
471	3:06:59.82	420	BECK, RONALD	OMAHA	NE	USA	M50-59	103	421
227	2:25:25.48	421	BEHLER, JEREMY	KOHLER	WI	USA	M30-39	68	208
449	2:59:41.95	422	BEHNKE, RICKY	SHEBOYGAN	WI	USA	M40-49	143	403
184	2:19:44.73	211	BELL, RANDY	MINNEAPOLIS	MN	USA	M40-49	55	170
153	2:15:39.69	212	BELZ, ROB	AFTON	MN	USA	M50-59	24	144
436	2:57:01.38	424	BENNETT, CARL	NEW FRANKEN	WI	USA	M60-69	16	391
151	2:15:23.32	425	BENSON, STUART	SHAHER	MN	USA	M50-59	23	142
277	2:30:29.39	213	BENSON, JOEL	MINNEAPOLIS	MN	USA	M40-49	91	256
3	1:47:30.02	27	BERGMAN, ADAM	LINO LAKES	MN	USA	MOVERALL 3	3	3
295	2:33:57.49	426	BERGMAN, BIANCA	LINO LAKES	MN	USA	F30-39	12	23
204	2:23:05.78	214	BERKOPEC, MIKE	EAGAN	MN	USA	M50-59	34	188
2	1:47:05.89	60	BINGHAM, BRAD	STEAMBOAT SPRINGS	CO	USA	MOVERALL 2	2	2
287	2:32:42.92	429	BIRKEL, BRAD	MIDDLETON	WI	USA	M30-39	78	265
169	2:16:54.59	430	BISHOP, WAYNE	SAINT LOUIS PARK	MN	USA	M40-49	48	158
111	2:11:11.81	215	BLACKFORD, RICK	DES MOINES	IA	USA	M30-39	41	109
455	3:00:58.00	432	BLASKOWSKI, JAMES	OSHKOSH	WI	USA	M40-49	145	407
99	2:09:31.25	216	BOBUSCH, MIKE	APPLETON	WI	USA	M40-49	31	97
200	2:22:51.61	217	BOBUSCH, STEVE	BLOOMINGTON	MN	USA	M40-49	63	184
199	2:22:51.01	434	BORGEN, PETE	BLOOMINGTON	MN	USA	M40-49	62	183
373	2:45:07.21	435	BORJA, JAC	HARTFORD	WI	USA	F50-59	6	34
163	2:16:28.95	436	BORSCH, MIKE	GREEN BAY	WI	USA	M30-39	58	153
396	2:48:33.36	437	BOWER, MATT	ST PAUL	MN	USA	M40-49	134	358
122	2:12:39.62	219	BOZYCH, KEN	PLEASANT PRAIRIE	WI	USA	M30-39	46	118
525	4:13:10.13	439	BRAATEN, RANDY	DULUTH	MN	USA	M30-39	123	465
34	1:57:15.71	220	BRANDVOLD, TIM	MINNEAPOLIS	MN	USA	M40-49	6	34
192	2:21:16.72	441	BRENDAL, RANDY	WASEGA	MN	USA	M40-49	58	177
347	2:40:10.15	444	BROUGHTON, WALTER	SAINT PAUL	MN	USA	M30-39	90	317
195	2:21:52.13	223	BROWN, SCOTT	MINNEAPOLIS	MN	USA	M40-49	59	179
517	3:43:41.51	445	BROWN, SHEILA	WOODBURY	MN	USA	F50-59	16	60
379	2:45:40.52	446	BROWN, TIM	BLAINE	MN	USA	M50-59	78	343
426	2:55:33.93	447	BROWN, TODD	CEDAR RAPIDS	IA	USA	M50-59	91	383
14	1:53:17.16	28	BUDD, MIKE	WRIGHTSTOWN	WI	USA	M40-49	2	14
314	2:35:47.29	224	BULIK, STEVE	RACINE	WI	USA	M50-59	61	288
91	2:08:55.07	450	BURTON, COREY	ROBERTS	WI	USA	M40-49	28	89
42	2:01:00.21	225	BUSHEY, MIKE	ESKO	MN	USA	M40-49	9	42
156	2:16:04.25	226	CALLAWAY, BOB	WESTBY	WI	USA	M40-49	44	147
110	2:10:35.17	363	CANNON, STEVE	CLIVE	IA	USA	M40-49	35	108
230	2:25:51.66	452	CAREY, ANDREW	WHITE BEAR LAKE	MN	USA	M18-29	20	211
107	2:10:21.92	453	CARLSON, PHIL	ST. PAUL	MN	USA	M30-39	39	105
252	2:27:12.04	454	CARR, DONALD	WAUWATOSA	WI	USA	M60-69	8	232
298	2:34:10.09	455	CARSON, JON	LAKEVILLE	MN	USA	M30-39	81	275
392	2:48:10.70	456	CARTER, JASON	WINNIPEG	MB	CAN	M50-59	81	355
386	2:47:27.68	458	CARY, NEIL	CRYSTAL	MN	USA	M30-39	97	349
53	2:02:59.98	227	CHAPIN, SCOTT	HAYWARD	WI	USA	M40-49	15	52
504	2:52:05.27	462	CHAPIN, STACY	HAYWARD	WI	USA	F40-49	7	39
401	3:23:57.27	463	CHASTEK, BENJAMIN	ST. PAUL	MN	USA	M30-39	118	447
77	2:06:50.73	228	CHILD, MARK	DES MOINES	IA	USA	M18-29	13	75
265	2:28:31.62	229	CHOVAN, BRAD	CHIPPEWA FALLS	WI	USA	M40-49	83	245
181	1:54:19.44	230	CHRISTENSEN, DAVE	MINNETRISTA	MN	USA	M50-59	1	18
401	2:50:01.81	231	CLAUSEN, TED	MINNEAPOLIS	MN	USA	M30-39	98	363
65	2:05:42.21	232	CLEARY, RICK	RIVER FALLS	WI	USA	M50-59	9	64
368	2:44:11.18	466	COBB, DAVID	WINNIPEG	MB	CAN	M60-69	13	335
39	2:00:55.52	29	COLBERT, JEFF	CAMBRIDGE	MN	USA	M40-49	8	39
138	2:14:00.13	30	COLE, SCOTT	STEVENS POINT	WI	USA	M50-59	19	132
367	2:44:04.03	467	CONRAD, MEGHAN	CHASKA	MN	USA	F30-39	17	33
276	2:30:18.35	468	CONSTANT, MIKE	CHAMPLIN	MN	USA	M40-49	90	255
13	1:53:15.41	31	COOLEY, SEAN	ST. PAUL	MN	USA	M30-39	5	13
315	2:35:52.98	469	COON, JOEL	DE PERE	WI	USA	M30-39	83	289
528	4:20:43.95	470	COPELAND, SEAN	DULUTH	MN	USA	M30-39	124	468
300	3:22:31.15	471	CORTEZ, TONY	RACINE	WI	USA	M40-49	158	446
119	2:12:01.84	472	COSGROVE, REED	Hudson	WI	USA	M30-39	44	115
399	2:49:33.01	473	COURTNEY, WADE	OSWEGO	IL	USA	M18-29	28	361
356	2:42:04.13	474	COUSINS, SCOTT	MUNDELEIN	IL	USA	M40-49	119	326
441	2:58:18.59	475	COUTURIER, MARC	PLATTEVILLE	WI	USA	M18-29	31	396
101	2:09:36.27	477	COWLEY, ADAM	SAULT STE MARIE	ON	CAN	M18-29	15	99
489	3:17:49.67	480	CUMMISFORD, JEFF	WAUKESHA	WI	USA	M60-69	22	436
378	2:45:38.80	481	CZARNIAK, SUE	WEST MILWAUKEE	WI	USA	F50-59	7	36
166	2:16:38.66	234	DAHL, ROBERT	MAPLE GROVE	MN	USA	M50-59	26	156
251	2:27:10.35	483	DALE, MATT	HAYWARD	WI	USA	M40-49	81	231
348	2:40:21.87	485	DAVIES, JACK	STEVENS POINT	WI	USA	M18-29	27	318
106	2:10:21.22	361	DAVIS, BRIAN	APPLETON	WI	USA	M30-39	38	104
234	2:26:10.43	487	DAVIS, WILLIAM	ANN ARBOR	MI	USA	M50-59	44	215
398	2:49:32.67	488	DAVISSON, NATHAN	BELOIT	WI	USA	M40-49	135	360
466	3:05:38.33	489	DEAN, DAVID	CUBA CITY	WI	USA	M30-39	112	417
523	4:09:45.86	490	DEJONG, JONATHAN	MINNEAPOLIS	MN	USA	M30-39	121	463
47	2:02:18.82	235	DELANEY, BRIAN	MINNEAPOLIS	MN	USA	M18-29	10	47
336	2:38:57.59	491	DELJ, JONATHAN	RICE LAKE	WI	USA	M30-39	87	306
490	3:17:52.61	492	DEPENNING, BRIAN	ANKENY	IA	USA	M50-59	108	437
511	3:35:05.11	493	DEVENDORF, CORDELL	MINNEAPOLIS	MN	USA	M30-39	120	454
150	2:15:09.72	494	DEVILLERS, SCOTT	CHASKA	MN	USA	M50-59	22	141
332	2:38:33.58	236	DIEDRICH, BOB	MINNETONKA	MN	USA	M50-59	67	302
445	2:59:10.55	495	DILLIS, MIKE	MT. HOREB	WI	USA	M50-59	97	399
9	2:09:13.07	32	DOLAN, BRENDAN	MINNEAPOLIS	MN	USA	M30-39	35	92
438	2:58:05.37	497	DOMBROWSKI, ANTHONY	WATERLOO	WI	USA	M40-49	142	393

OVERALL PLACE	FINISH TIME	BIB #	NAME	CITY	STATE	NAT	CLASS	CLASS GENDER PLACE	CLASS GENDER PLACE
418	2:54:20.43	498	DOMBROWSKI, APRIL	WATERLOO	WI	USA	F40-49	9	42
322	2:37:03.07	499	DONLEY, BRIAN	MADISON	WI	USA	M50-59	63	294
334	2:38:49.06	500	DOSTAL, JASON	PLOVER	WI	USA	M30-39	86	304
355	2:41:55.27	501	DOWNIE, ALAN	STILLWATER	MN	USA	M50-59	72	325
326	2:37:40.40	503	DRAEGER, ANDREW	WARRENS	WI	USA	M18-29	25	297
508	3:33:42.10	504	DRAPER, ROBERT	ARLINGTON HEIGHTS	IL	USA	M40-49	160	451
333	2:38:38.74	505	DRESLER, DENNIS	HUDSON	WI	USA	M40-49	110	303
75	2:06:23.75	237	DUGGAN, ROB	MPLS	MN	USA	M40-49	24	73
424	2:55:17.08	508	DUNCAN, BRIAN	ST PAUL	MN	USA	M30-39	101	381
506	3:27:41.63	509	DUNN, ERIK	ROBERTS	WI	USA	M40-49	159	450
408	2:52:37.53	510	EBKER, KEITH	FENTON	MO	USA	M50-59	85	369
104	2:10:08.09	238	ECKEL, DAVE	TREVOR	WI	USA	M50-59	14	102
464	3:05:18.14	511	EGAN, DAN	GREENVILLE	WI	USA	M50-59	101	415
67	2:05:49.03	512	EK, TIM	DULUTH	MN	USA	M40-49	19	66
31	1:56:01.45	240	ELLIS, PAUL	NORTH OAKS	MN	USA	M30-39	14	30
457	3:01:28.91	513	ELLSWORTH, KEVIN	CHANHASSEN	MN	USA	M50-59	99	409
98	2:09:27.63	241	EMME, PETE	ST. NAZIANZ	WI	USA	M40-49	30	96
105	2:10:08.88	242	ENGEN, MATTHEW	FARGO	ND	USA	M40-49	34	103
196	2:22:26.01	516	ERICKSON, MATT	ARLINGTON HEIGHTS	IL	USA	M40-49	60	180
430	2:56:11.30	517	ERTL, JAMIE	MEMORONEE FALLS	WI	USA	F18-29	5	45
288	2:33:07.33	519	EVAVOLD, CHRISTOPHER	FOXBORO	WI	USA	M50-59	56	266
253	2:27:13.60	520	EVENSON, CHARLIE	HAYWARD	WI	USA	M60-69	9	233
116	2:11:47.09	243	FALLAI, SIMON	MIDDLETON	WI	USA	M40-49	36	113
273	2:29:32.72	243	FAULKNER, BRIAN	LIBERTYVILLE	IL	USA	M40-49	88	253
499	3:21:00.04	523	FEIST, JASON	BLOOMINGTON	MN	USA	M30-39	117	445
472	3:07:40.28	524	FEIST, NICOLE	BLOOMINGTON	MN	USA	F30-39	18	51
51	2:02:44.53	244	FELLING, JAMES	RIVER FALLS					

47K 45NORTH FAT BIKE BIRKIE RESULTS



Results by PrimeTime Timing



OVERALL PLACE	FINISH TIME	BIB #	NAME	CITY	STATE	NAT	CLASS	CLASS RACE PLACE	CLASS GENDER PLACE
491	3:18:21.51	584	HOPKINS, KIM	DES MOINES	IA	USA	F50-59	13	54
526	4:13:22.12	585	HOUGHTON, SCOTT	WATERLOO	IA	USA	M40-49	163	466
5	1:47:37.23	15	HOUSE, COLE	ONEIDA	WI	USA	M18-29	1	5
180	2:18:15.77	274	HOWARD, RACHEL	DULUTH	MN	USA	F50-59	1	14
70	2:06:11.14	587	HUBLEY, FRED	APPLETON	WI	USA	M40-49	21	69
432	2:56:38.34	588	HUFF, ERIC	SHEBOYGAN	WI	USA	M50-59	93	387
462	3:03:56.96	589	HUGHES, JAMES	MADISON	WI	USA	M50-59	100	413
527	4:17:13.56	591	INGRAM, AMBROSE	PLATTEVILLE	WI	USA	M18-29	35	467
233	2:26:09.25	276	INGRAM, TIMOTHY	PLATTEVILLE	WI	USA	M50-59	43	214
283	2:32:03.11	12	IRELAND, REBECCA	MINNEAPOLIS	MN	USA	F30-39	11	22
294	4:46:14.78	593	ISAAC, ALAN	MINNEAPOLIS	MINN	USA	M40-49	164	469
27	1:55:59.11	41	ISHAUG, KEVIN	BLOOMINGTON	MN	USA	M40-49	4	27
225	2:25:15.98	277	IVERSON, AL	HAMPTON	MN	USA	M60-69	4	206
304	2:34:44.85	594	IVERSON, CHRIS	HUDSON	WI	USA	M40-49	103	279
381	2:46:05.55	595	JACKSON, GREG	WAUCONDA	IL	USA	M40-49	128	345
280	2:31:27.56	596	JACQUINOT, JOSEPH	PLATTEVILLE	WI	USA	M30-39	76	259
514	3:41:39.04	597	JADIN, JACQUELYNN	DENMARK	WI	USA	F50-59	15	58
62	2:05:08.73	598	JAHN, DONALD	PROCTOR	MN	USA	M50-59	8	61
474	3:08:16.77	599	JELEK, MATT	RADISSON	WI	USA	M30-39	114	423
496	3:20:15.71	600	JEMIELITA, PHILIP	NORTH OAKS	MN	USA	M50-59	110	442
385	2:46:59.65	601	JENSEN, RACHAEL	SHELL LAKE	WI	USA	F18-29	4	37
522	4:03:05.64	604	JONES, ALAN	LACEY	WA	USA	M50-59	118	462
351	2:40:59.52	606	JURGELLA, NEIL	MADISON	WI	USA	M30-39	92	321
317	2:35:55.90	278	JUTILA, MATTI	HELSINKI	FIN	FIN	M30-39	84	290
420	2:54:56.35	607	KAMM, HUNTER	PLYMOUTH	MN	USA	M18-29	29	377
461	3:03:40.93	610	KANE, CHRISTINE	MINNEAPOLIS	MN	USA	F40-49	15	49
353	2:41:38.57	611	KAPPAUN, STEVE	HUDSON	WI	USA	M50-59	70	323
134	2:13:19.23	279	KAPITZ, GEORGE	GREEN BAY	WI	USA	M30-39	51	128
390	2:48:06.73	613	KARLOVICH, DAVID	CAMBRIDGE	WI	USA	M40-49	131	353
357	2:42:10.48	614	KELLER, MIKE	EAGAN	MN	USA	M30-39	93	327
201	2:34:20.04	281	KETTLER, ANDREA	ANCHORAGE	AK	USA	F30-39	13	24
348	2:26:54.74	616	KETTLER, CHASE	MIDDLETON	WI	USA	M18-29	22	228
143	2:14:16.30	620	KNOWLES, NATE	BATAVIA	IL	USA	M13-17	1	137
244	2:26:48.01	284	KOLESNIK, TOM	WINNEPEG	MB	CAN	M50-59	46	224
148	2:15:01.84	10	KOLSTAD, STACEY	PALMER	AK	USA	F40-49	1	9
395	2:48:31.47	625	KORSMO, MATTHEW	PLYMOUTH	MN	USA	M40-49	133	357
515	3:41:41.00	626	KOTTKE, CASSIE	WEYAUWEGA	WI	USA	F30-39	20	59
124	2:12:46.01	285	KRATZ, WIL	MINNEAPOLIS	MN	USA	M30-39	48	120
88	2:08:17.44	630	KRUEGER, DAVID	WINTHROP HARBOR	IL	USA	M30-39	31	86
282	2:31:49.44	286	KUHFFUS, CRAIG	SHEBOYGAN	WI	USA	M40-49	93	261
306	2:34:50.29	631	KUNSTMAN, WALLY	SHEBOYGAN	WI	USA	M30-39	82	281
428	2:56:07.30	632	KUROWSKI, GREG	VICTORIA	MN	USA	M50-59	92	385
292	2:33:33.51	633	KUTZ, DAN	MUSKEGO	WI	USA	M40-49	98	270
129	2:13:00.17	634	LAFERRIERE, JACOB	CHAMPLIN	MN	USA	M40-49	39	124
415	2:53:38.83	636	LAING, CRAIG	EXCELSIOR	MN	USA	M40-49	139	374
102	2:09:45.97	637	LAMERE, JP	MINNEAPOLIS	MN	USA	M40-49	32	100
302	2:34:33.26	638	LAMOREAUX, BOB	CHASKA	MN	USA	M50-59	57	278
33	1:56:53.17	43	LAMOREAUX, JASON	ANCHORAGE	AK	USA	M30-39	15	33
202	2:22:52.62	641	LARSON, BEN	MINNEAPOLIS	MN	USA	M30-39	63	186
269	2:28:58.04	287	LASLEY, JOSH	GREEN BAY	WI	USA	M18-29	24	249
162	2:16:22.44	288	LEALOS, ERIC	CHASKA	MN	USA	M40-49	46	152
423	2:55:11.06	642	LEDIN, MAURICE	JOPLIN	MO	USA	M50-59	90	380
147	2:54:00.87	643	LEGIN, ZACH	MINNEAPOLIS	MN	USA	M40-49	141	376
415	2:14:27.38	645	LINDAHL, ADAM	CHASKA	MN	USA	M30-39	53	138
115	2:11:39.49	4	LOAN, SHERYL	EAGLE RIVER	AK	USA	FOVERALL 3	3	3
182	2:19:25.65	290	LOBERGER, WADE	OSHKOSH	WI	USA	M40-49	54	168
410	2:53:01.64	647	LOEWENSON, PETER	SAINT PAUL	MN	USA	M50-59	86	371
44	2:01:42.52	44	LONG, NATHAN	EAU CLAIRE	WI	USA	M30-39	19	44
293	2:33:35.92	650	LOUGHNAN, SEAN	ROCHESTER	MN	USA	M30-39	80	271
215	2:23:56.18	651	LUCE, ANDY	BLOOMINGTON	MN	USA	M40-49	71	197
268	2:28:56.22	366	LUEBKE, DAN	HOLMEN	WI	USA	M40-49	85	248
482	3:13:03.69	291	LUIKART, JAY	GREEN BAY	WI	USA	M30-39	115	429
183	2:19:41.41	292	LUNDSTEN, ROGER	LA CROSSE	WI	USA	M50-59	30	169
117	2:11:52.27	653	LYNCH, CHRISTOPHER	WAUWATOSA	WI	USA	M18-29	16	114
120	2:12:37.39	45	MACH, ROBERT	GREEN BAY	WI	USA	M40-49	37	116
243	2:26:45.72	655	MAHLER, CHARLIE	NORTHFIELD	MN	USA	M50-59	45	223
46	2:02:15.86	46	MAINGUY, DAVID	MINNEAPOLIS	MN	USA	M50-59	4	46
100	2:09:35.82	294	MALVICK, REED	MINNETONKA	MN	USA	M30-39	37	98
316	2:35:53.60	656	MANDERS, ELISE	DE PERE	WI	USA	F30-39	15	27
26	1:55:59.06	657	MANEY, MICHAEL	CEDAR FALLS	IA	USA	M30-39	13	26
208	2:26:25.12	295	MANN, AMANDA	WAUPACA	WI	USA	F30-39	10	20
400	2:49:48.84	296	MANN, DARRIN	WAUPACA	WI	USA	M40-49	136	362
513	3:37:51.23	659	MARACCINI, EDWARD	RACINE	WI	USA	M40-49	162	456
366	2:43:57.60	660	MARCHAND, ANNE	EDEN PRARIE	IA	USA	F50-59	5	32
453	3:00:23.60	661	MARES, RODOLFO	CLIVE	IA	USA	M60-69	20	406
491	3:17:55.63	662	MARGOLF, GLENN	APPLE VALLEY	MN	USA	M40-49	156	438
73	2:06:16.86	297	MARIETTA, PAUL	RIVER FALLS	WI	USA	M30-39	24	71
113	2:11:24.13	298	MARK, ROBERT	MINNETONKA	MN	USA	M30-39	43	111
376	2:45:30.46	663	MARKS, BEN	MINNETONKA	MN	USA	M50-59	77	342
493	3:19:19.28	664	MARR, JOSEPH	ARLINGTON HEIGHTS	IL	USA	M40-49	157	439
174	2:17:42.09	299	MARSDEN, CHRIS	MINNEAPOLIS	MN	USA	M40-49	51	163
28	1:55:59.40	47	MARSH, DUSTIN	EAU CLAIRE	WI	USA	M18-29	6	28
193	2:21:29.40	6	MARTINDALE, JILLIAN	GRAND RAPIDS	MI	USA	F18-29	2	16
363	2:43:28.43	300	MARTORANO, DOMINICK	MARSHFIELD	WI	USA	M50-59	73	332
108	2:10:25.87	301	MARZEAN, JESSE	MONTROSE	MN	USA	M30-39	40	106
402	2:50:03.44	666	MAYS, SCOTT	MINNEAPOLIS	MN	USA	M40-49	137	364
24	1:55:57.88	16	MC FADDEN, TODD	DULUTH	MN	USA	M50-59	2	24
497	3:20:52.96	668	MCBETH, KEAGAN	PLATTEVILLE	WI	USA	M18-29	34	443
421	2:54:58.30	669	MCCARTHY, DAVID	MCALASKA	WI	USA	M50-59	89	378
510	3:34:42.35	672	MCDONALD, CHRIS	EAU CLAIRE	WI	USA	M40-49	161	453
451	2:59:50.85	673	MCDONALD, SUE	EAU CLAIRE	WI	USA	F40-49	13	47
167	2:16:40.06	7	MCFADDEN, DIANA	DULUTH	MN	USA	F40-49	2	11
259	2:27:52.12	302	MCKILLIP, ROB	CEDAR RAPIDS	IA	USA	M50-59	51	239
194	2:21:47.40	303	MCLAREN, CAMERON	WINNEPEG	MB	CAN	M50-59	33	178
220	2:24:17.09	304	MCLAREN, GARTH	WINNEPEG	MB	CAN	M50-59	38	201
185	2:19:45.62	674	MEALHOUSE, GREG	STILLWATER	MN	USA	M50-59	31	171
479	3:10:24.16	675	MEIER, JENNY	OCONOMOWOC	WI	USA	F50-59	12	53
20	1:54:25.83	48	MEISER, JOSEPH	MINNEAPOLIS	MN	USA	M30-39	10	20
125	2:12:46.01	305	MENK, BENJAMIN	MINNEAPOLIS	MN	USA	M30-39	49	121
140	2:14:10.38	676	METZ, TIMOTHY	SIoux FALLS	SD	USA	M50-59	20	134
212	2:23:41.17	677	MEYER, DAN	PLYMOUTH	WI	USA	M50-59	35	194
206	2:23:10.81	306	MEYER, JULIE	HAYWARD	WI	USA	F40-49	3	17
520	3:45:37.87	678	MEYER, KURT	MINNEAPOLIS	MN	USA	M50-59	117	460
307	2:35:03.40	679	MIELKE, JOHN	MINNETONKA	MN	USA	M60-69	11	282
299	2:34:11.18	307	MILLER, JAMES	HAYWARD	WI	USA	M40-49	101	276
335	2:38:57.51	681	MILLER, KEITH	LIBERTYVILLE	IL	USA	M40-49	111	305
361	2:42:52.33	682	MILLER, KRISTIN	WEST LAKELAND	MN	USA	F50-59	4	31
486	3:16:24.14	683	MINOR, SHAWN	LUCK	WI	USA	M40-49	153	433
387	2:47:30.10	684	MISHLOVE, ANDREW	GLENDALE	WI	USA	M60-69	15	350
447	2:59:17.20	685	MISTARK, JAMES	MARINETTE	WI	USA	M60-69	19	401
468	3:05:51.24	687	MOES, BOB	ST CLOUD	MN	USA	M50-59	102	418
502	3:24:04.38	688	MOLBACK, SANDRA	PLEASANT PRAIRIE	WI	USA	F50-59	14	55
164	2:16:32.13	308	MOON, RODNEY	MERRILLAN	WI	USA	M30-39	59	154
71	2:06:14.12	2	MORGAN, APRIL	HOPKINS	MN	USA	FOVERALL 2	2	2
97	2:09:25.26	360	MURGAN, THOMAS	HOPKINS	MN	USA	M40-49	29	95
154	2:15:52.17	695	MUNGER, LEE	WHITEWATER	WI	USA	M30-39	54	145
127	2:12:53.85	8	MUSTO, DANIELLE	GRAND RAPIDS	MI	USA	F30-39	2	5
358	2:42:32.53	697	MYERS, THOMAS	DULUTH	MN	USA	M40-49	120	328
63	2:05:14.07	309	MYRUM, JEREMY	ST. LOUIS PARK	MN	USA	M30-39	22	62
68	2:05:52.60	364	MYSLIVECEK, GRIFFIN	EDEN PRAIRIE	MN	USA	M18-29	12	67
52	2:02:45.79	310	NAEF, KEN	GREEN BAY	WI	USA	M40-49	14	51
279	2:30:52.52	701	NELSON, SETH	BAXTER	MN	USA	M30-39	75	258
393	2:48:17.50	702	NIDERSOON, BRAD	STILLWATER	MN	USA	M40-49	132	356
126	2:12:49.13	313	NIELSEN, JACK	MOUNT PLEASANT	WI	USA	M40-49	38	122
118	2:11:58.70	312	NIELSEN, PAM	ANDOVER	MN	USA	F30-39	1	4
383	2:46:38.14	703	NIEMANN, NICK	BLACK EARTH	WI	USA	M30-39	96	347
286	2:32:38.87	314	NIXON, WOOKIEE	MINNETONKA	MN	USA	M40-49	95	264
473	3:07:47.48	704	NORDSKOG, KEITH	SOLO SPRINGS	WI	USA	M40-49	149	422
429	2:56:11.23	705	NORTON-BOWER, HEATHER	ST. PAUL	MN	USA	F40-49	11	44
296	2:33:57.89	706	NOTARO, MIKE	BLAINE	MN	USA	M40-49	99	273
78	2:07:00.91	707	NOWAK, MACIEJ	DOUSMAN	WI	USA	M30-39	25	76
207	2:23:17.17	708	OBERSHANSLEY, JEFF	ROCHESTER	MN	USA	M30-39	6	

47K 45NRTH FAT BIKE BIRKIE RESULTS



Results by PrimeTime Timing



OVERALL PLACE	FINISH TIME	BIB #	NAME	CITY	STATE	NAT	CLASS	CLASS GENDER
PLACE	TIME	#	NAME	CITY	STATE	NAT	CLASS	PLACE PLACE
411	2:53:11.01	772	SCHWARTZ, BOB	EAU CLAIRE	WI	USA	M50-59	87 372
190	2:20:31.63	333	SCOTT, MARK	PLOVER	WI	USA	M60-69	3 175
319	2:36:44.25	773	SCOTT, JENNY	GRAND RAPIDS	MI	USA	F30-39	16 28
328	2:37:42.57	774	SCOVILLE, RANDY	FOX POINT	WI	USA	M60-69	12 298
463	3:05:08.78	775	SCREWS, HOMER	CEDAR RAPIDS	IA	USA	M18-29	33 414
324	2:37:11.31	776	SEABURG, MARK	HOPKINS	MN	USA	M50-59	65 296
460	3:03:33.62	777	SEGER, MARK	MADISON	WI	USA	M30-39	110 412
12	1:50:14.81	25	SELANDER, BJORN	HUDSON	WI	USA	M18-29	4 12
229	2:25:33.80	779	SELANDER, DAG	HUDSON	WI	USA	M60-69	5 210
389	2:47:53.96	781	SERVAIS, JON	KENOSHA	WI	USA	M40-49	130 352
481	3:10:34.32	782	SHANNON, PATRICK	HIAWATHA	IA	USA	M40-49	151 328
171	2:17:00.24	783	SHAY, JOE	CLARENDON HILLS	IL	USA	M50-59	28 160
255	2:27:35.22	784	SHERWOOD, AL	MEQUON	WI	USA	M50-59	50 235
181	2:18:31.00	785	SHIROMA, RYAN	MADISON	WI	USA	M30-39	61 167
267	2:28:37.10	786	SHOCK, BAY	WOODBURY	MN	USA	M40-49	84 247
281	2:31:37.48	787	SHUMAN, TWEED	HAYWARD	WI	USA	M50-59	55 260
38	2:00:35.25	17	SIMULA, EVAN	MARQUETTE	MI	USA	M18-29	9 38
25	1:55:58.44	55	SINDELL, JOHN	ANCHORAGE	AK	USA	M30-39	12 25
239	2:26:33.76	335	SKINNER, TIM	FITCHBURG	WI	USA	M40-49	75 219
49	2:02:22.18	336	SMITH, BENNY	MILWAUKEE	WI	USA	M40-49	12 48
109	2:10:26.82	337	SMITH, C.J.	CHAMPLIN	MN	USA	M50-59	15 107
467	3:05:50.11	791	SMITH-JONES, MICHELE	ST. PAUL	MN	USA	F50-59	10 50
495	3:20:15.68	792	SMITS, GARY	GREEN BAY	WI	USA	M60-69	23 441
530	4:55:57.00	793	SMYCZEK, MICHAEL	EAST TROY	WI	USA	M18-29	36 470
112	2:11:16.15	338	SOBOTA, KYLE	SHAKOPEE	MN	USA	M30-39	42 110
331	2:38:13.99	339	SODERBURG, MICHAEL	PILLAGER	MN	USA	M40-49	109 301
450	2:59:43.28	794	SOHN, JONATHAN	BROOKFIELD	WI	USA	M40-49	144 404
160	2:16:18.61	795	SPENCER, PETER	CHASKA	MN	USA	M40-49	45 151
258	2:27:47.23	797	STAHLKOPF, MARK	PLYMOUTH	WI	USA	M40-49	82 238
452	3:00:01.33	798	STANIC, ZORAN	ONALASKA	WI	USA	M50-59	98 405
9	1:48:35.64	18	STANFORD, IAN	MINNEAPOLIS	MN	USA	M40-49	1 9
93	2:09:05.75	56	STANKE, ERIC	GREEN BAY	WI	USA	M30-39	34 91
177	2:18:05.46	340	STAZ, NEIL	WISCONSIN RAPIDS	WI	USA	M50-59	29 165
374	2:45:07.95	800	STELIK, MARK	MOUND	MN	USA	M50-59	76 340
480	3:10:33.39	801	STEINBERG, CHRISTOPHER	CEDAR RAPIDS	IA	USA	M50-59	106 427
7	1:47:51.73	57	STELLJES, COREY	MADISON	WI	USA	M30-39	3 7
188	2:20:14.49	802	STELLJES, HEATHER	MADISON	WI	USA	F30-39	8 15
74	2:06:23.36	804	STEPHENS, JOEKID	ELM GROVE	WI	USA	M40-49	23 72
412	2:53:24.95	805	STERN, MIKE	GERMANTOWN	WI	USA	M50-59	88 373
340	2:39:27.51	806	STEWART, JOEL	MADISON	WI	USA	M30-39	88 310
76	2:06:32.49	808	STOCKER, STEVE	RIVER FALLS	WI	USA	M40-49	25 74
360	2:42:46.88	809	STOFFREGAN, BRETT	CROSS PLAINS	WI	USA	M30-39	94 330
427	2:55:37.85	811	STOREY, CURTIS	LA CRESCENT	MN	USA	M30-39	103 384
35	1:57:48.10	812	STRAHAN, MARK	MINNEAPOLIS	MN	USA	M40-49	7 35
465	3:05:26.35	813	STRASSE, DAVID	WEYAUWEGA	WI	USA	M30-39	111 416
175	2:17:54.28	9	STRATE, CHELSEA	RICHFIELD	MN	USA	F30-39	7 12
158	2:16:11.34	814	STRAUSS, LUKE	BLOOMINGTON	MN	USA	M30-39	56 149
58	2:04:11.30	58	STROBE, TIM	HOLLAND	MI	USA	M40-49	17 57
352	2:41:11.58	815	STROM, RYAN	ST. PAUL	MN	USA	M40-49	118 322
146	2:14:35.40	3	STULL, AMBER	ANCHORAGE	AK	USA	F30-39	5 8
23	1:55:57.42	19	STULL, JAMES	ANCHORAGE	AK	USA	M40-49	3 23
270	2:29:08.87	341	SUR, CHRIS	MINNEAPOLIS	MN	USA	M40-49	86 250
456	3:01:01.93	817	SUVODBA, JAKE	MINNEAPOLIS	MN	USA	M18-29	32 408
59	2:04:14.24	342	SWANSON, DAVE	BURNSVILLE	MN	USA	M40-49	18 58
375	2:45:11.49	819	SWANSON, ERIC	LIBERTYVILLE	IL	USA	M40-49	127 341
364	2:43:46.99	820	SWARTZ, DAN	MINNEAPOLIS	MN	USA	M40-49	123 333
57	2:03:57.31	344	SWIFT, TIM	HAYWARD	WI	USA	M50-59	5 56

OVERALL PLACE	FINISH TIME	BIB #	NAME	CITY	STATE	NAT	CLASS	CLASS GENDER
PLACE	TIME	#	NAME	CITY	STATE	NAT	CLASS	PLACE PLACE
250	2:27:09.39	822	TAMPA, PETER	RACINE	WI	USA	M40-49	80 230
372	2:45:07.20	362	TAUER, RICHARD	EDEN PRAIRE	MN	USA	M50-59	75 339
289	2:33:17.37	823	TAYLOR, MARTY	LIBERTYVILLE	IL	USA	M40-49	96 267
80	2:07:01.48	345	TEMPLETON, NICK	MONONA	WI	USA	M30-39	27 78
476	3:09:20.94	825	TENNESSEN, RICH	BROOKFIELD	WI	USA	M40-49	150 424
198	2:22:44.33	346	TERPENING, RYAN	BLOOMINGTON	MN	USA	M30-39	62 182
308	2:35:03.96	826	TESCH, CURTIS	WASECA	MN	USA	M50-59	58 283
213	2:23:53.95	827	TETMEYER, ANDY	ROSEVILLE	MN	USA	M40-49	69 195
8	1:48:34.94	20	THOMPSON, ERIC	MINNEAPOLIS	MN	USA	M18-29	2 8
208	2:23:25.58	829	THOMPSON, KATHRYN	EXCELSIOR	MN	USA	F30-39	9 18
321	2:37:00.75	830	THORNTON, JEREMY	MAPLEWOOD	MN	USA	M40-49	108 293
469	3:06:01.28	831	TICKNER, SCOTT	THIENSVILLE	WI	USA	M40-49	148 419
261	2:27:58.88	832	TONON, MATTHEW	SAULT STE MARIE	ON	CAN	M30-39	72 241
257	2:27:43.76	833	TRACY, ZACHARY	MAPLE GROVE	MN	USA	M18-29	23 237
442	2:58:33.62	834	TREPANIER, JEFF	KEWASKUM	WI	USA	M60-69	18 397
377	2:45:35.50	835	TREPTOW, MONICA	CEDARBURG	WI	USA	F40-49	6 35
485	3:15:33.22	837	TYLER, GREGORY	MARSHFIELD	WI	USA	M50-59	107 432
434	2:56:49.58	348	TYSON, JASON	PLATTEVILLE	WI	USA	M30-39	105 389
388	2:47:42.11	839	VAILLANCOURT, D THOMAS	BURNSVILLE	MN	USA	M50-59	79 351
61	2:05:05.92	349	VANDERWOUDE, MARK	BURNSVILLE	MN	USA	M50-59	7 60
19	1:54:25.18	841	VETTER, NICK	MINNEAPOLIS	MN	USA	M30-39	9 19
313	2:35:43.80	350	VINCENT, SCHAPER	SAINT PAUL	MN	USA	M50-59	60 287
173	2:17:27.79	844	WADE, AL	PLANO	IL	USA	M40-49	50 162
172	2:17:08.21	351	WAGNER, ANDREW	ST. LOUIS PARK	MN	USA	M40-49	49 161
446	2:59:15.22	846	WAHL, ANDREW	MINNEAPOLIS	MN	USA	M30-39	108 400
454	3:00:35.50	847	WAITE, PAULA	WINDSOR	WI	USA	F40-49	14 48
189	2:20:25.49	352	WALLS, BRIAN	WAUWATOSA	WI	USA	M40-49	57 174
458	3:01:29.12	848	WALSH, BRIAN	ARLINGTON HEIGHTS	IL	USA	M40-49	146 410
371	2:44:59.58	849	WALTON, PETER	MOUNT HOREB	WI	USA	M40-49	126 338
266	2:28:34.47	850	WASHBURN, STEVE	HAYWARD	WI	USA	M50-59	54 246
413	2:53:32.34	853	WEIER, PAM	MAHTOMEDI	MN	USA	F50-59	9 40
260	2:27:56.85	854	WEISBROD, MARK	MINNEAPOLIS	MN	USA	M30-39	71 240
440	2:58:10.36	855	WEISBROD, MICHAEL	ST. PAUL	MN	USA	M30-39	107 395
240	2:26:33.82	856	WELCH, LES	CHIPPEWA FALLS	WI	USA	M40-49	76 220
223	2:24:28.63	857	WENZEL, STEVEN	FARGO	ND	USA	M50-59	41 204
40	2:00:57.40	858	WESNER, DAVID	ALTOONA	WI	USA	M30-39	17 40
382	2:46:10.07	860	WHITE, DOUG	SHOREVIEW	MN	USA	M60-69	14 346
209	2:23:27.74	861	WHITE, KEVIN	MEQUON	WI	USA	M40-49	67 191
507	3:28:12.76	862	WHITE, MATT	MINNEAPOLIS	MN	USA	F30-39	19 57
84	2:07:19.18	863	WHITTAKER, MATTHEW	DULUTH	MN	USA	M30-39	29 82
130	2:13:09.17	355	WILHELMSON, MARK	DULUTH	MN	USA	M60-69	1 125
519	3:45:17.04	864	WILKINSON, KEITH	VLG OF LAKEWOOD	IL	USA	M50-59	116 459
504	3:26:24.48	865	WILLIAMS, JOEL	SHEBOYGAN	WI	USA	M30-39	119 448
459	3:03:22.08	867	WILLIAMS, TYREE	CHIPPEWA FALLS	WI	USA	M40-49	147 411
509	3:33:43.32	868	WILSON, THOMAS	LIBERTYVILLE	IL	USA	M50-59	112 452
300	2:38:10.64	871	WITTE, JOE	FREEPORT	IL	USA	M30-39	85 300
484	3:14:24.23	872	WOLL, DANIEL	RIVER FALLS	WI	USA	M60-69	21 431
128	2:12:59.35	873	WOOD, LUKE	ORONOCCO	MN	USA	M30-39	50 123
83	2:07:15.41	356	WORLEY, DAVID	DULUTH	MN	USA	M40-49	26 81
249	2:27:01.36	874	WRIGHT, GRAHAM	SAINT PAUL	MN	USA	M40-49	79 229
232	2:26:06.41	357	WRIGHT, JERRY	HAYWARD	WI	USA	M60-69	6 213
274	2:29:56.16	358	WRIGHT, RHONDA	STANTON	NE	USA	F40-49	4 21
310	2:35:21.17	875	YORK, JASON	OCONOMOWOC	WI	USA	M40-49	105 284
89	2:08:41.49	876	YOST, JOSEPH	MINNEAPOLIS	MN	USA	M30-39	32 87
161	2:16:19.73	11	ZAWADSKI, ANNA	ST. PAUL	MN	USA	F30-39	6 10
36	2:00:11.49	59	ZAWADSKI, NICK	SAINT PAUL	MN	USA	M30-39	16 36
524	4:09:47.54	879	ZIRBES, AARON	MINNEAPOLIS	MN	USA	M30-39	122 464

20K 45NRTH FAT BIKE BIRKIE RESULTS



Results by PrimeTime Timing



OVERALL PLACE	FINISH TIME	BIB #	NAME	CITY	STATE	NAT	CLASS	CLASS GENDER
PLACE	TIME	#	NAME	CITY	STATE	NAT	CLASS	PLACE PLACE
130	1:18:29.21	1001	AGHAKHAN, NICK	LONG GROVE	IL	USA	M40-49	37 113
132	1:18:47.32	1002	ALDRIDGE, RANDY	WEST DES MOINES	IA	USA	M40-49	39 115
1	54:44.28	1003	ALTMANN, ADAM	CHIPPEWA FALLS	WI	USA	MOVERALL	1 1
221	1:43:22.75	1004	ANDERSON, CARIN	RIVER FALLS	WI	USA	F30-39	8 41
85	1:11:25.98	1006	ANGER, CHUCK	EAU CLAIRE	WI	USA	M60-69	6 80
138	1:19:29.84	1007	ANOSZKO, TOM	VERONA	WI	USA	M50-59	26 120
20	1:00:45.05	1008	ARMOUR, JON	GOLDEN VALLEY	MN	USA	M40-49	6 20
13	59:02.47	1009	BAER, JASON	WIND LAKE	WI	USA	M30-39	5 13
6	58:10.15	1010	BARCLAY, KURT	MINNEAPOLIS	MN	USA	M30-39	2 6
97	1:13:29.00	1011	BARRETT, SEAN	OKDALE	MN	USA	M30-39	21 90
179	1:26:38.35	1012	BASKEN, JOHN	NEENAH	WI	USA	M50-59	35 152
137	1:19:24.59	1014	BASTIEN, KRISTA	DULUTH	MN	USA	F30-39	3 18
115	1:16:52.40	1015	BEER, MEGAN	OWATONNA	MN	USA	F30-39	1 15
254	2:07:44.92	1016	BEILKE, AMY	HAYWARD	WI	USA	F40-49	17 56
253	2:07:44.74	1017	BEILKE, CURTISS	HAYWARD	WI	USA	M40-49	62 198
98	1:13:32.19	1018	BELL, JESSE	BUFFALO	MN	USA	M50-59	21 91
69	1:08:24.17	1019	B					

20K 45NORTH FAT BIKE BIRKIE RESULTS



Results by PrimeTime Timing



OVERALL PLACE	FINISH TIME	BIB #	NAME	CITY	STATE	NAT	CLASS	CLASS RACE PLACE	GENDER
168	1:25:35.83	1088	FOLLMUTH, AMY	MASON CITY	IA	USA	F50-59	6	23
58	1:06:29.64	1090	GARRETT, JOHN	HAYWARD	WI	USA	M60-69	1	56
10	58:45.79	1091	GENTLE, GREGORY	SOMERSET	WI	USA	M40-49	2	10
79	1:10:19.18	1092	GIER, KYLE	MINNEAPOLIS	MN	USA	M30-39	18	74
43	1:04:30.78	1095	GRAFF, ROBERT	MINNEAPOLIS	MN	USA	M40-49	16	42
63	1:07:30.08	1096	GRAFFT, BEN	CHANHASSEN	MN	USA	M13-17	5	60
241	1:49:00.74	1097	GRELSON, RICK	ST. CLOUD	MN	USA	M40-49	61	193
52	1:05:44.47	1100	HAHN, BOBBY	DULUTH	MN	USA	M40-49	20	51
118	1:17:20.07	1101	HAMBLY, SCOTT	WHITE BEAR LAKE	MN	USA	M60-69	9	103
126	1:18:21.85	1102	HANKA, KAREN	DULUTH	MN	USA	F30-39	2	17
3	54:52.97	1103	HARDY, NICHOLAS	LAKE ELMO	MN	USA	MOVERALL 3	3	
227	1:44:19.16	1104	HARDY, SARAH	SJAMICO	WI	USA	F30-39	11	44
41	1:03:53.17	1105	HARRISON, WILLIAM	WOODBURY	MN	USA	M40-49	15	41
91	1:12:49.32	1106	HED, ANDREW	NORTH OAKS	MN	USA	M18-29	4	86
251	2:05:06.06	1108	HED, REBECCA	NORTH OAKS	MN	USA	F13-17	3	55
21	1:01:20.04	1109	HEDIN, CORY	MAPLE GROVE	MN	USA	M40-49	7	21
1	1:12:53.47	1110	HEDIN, JEREMY	MAPLE GROVE	MN	USA	M13-17	7	87
99	1:29:29.10	1111	HEILMANN, JOSEPH	NEW PRAGUE	MN	USA	M50-59	36	158
222	1:43:44.38	1112	HERBES, DAVID	BOLINGBROOK	IL	USA	M60-69	22	181
250	1:56:36.29	1113	HESSL, STACEY	HAYWARD	WI	USA	F40-49	16	54
70	1:08:47.63	1114	HETPAS, GRANT	STILLWATER	MN	USA	M13-17	6	67
134	1:18:57.76	1116	HETPAS, JACK	STILLWATER	WI	USA	M13-17	8	117
143	1:21:31.81	1117	HETPAS, SHARI	STILLWATER	MN	USA	F40-49	5	19
39	1:03:16.44	578	HILL, DAVID	MONONA	WI	USA	M40-49	14	39
36	1:02:45.90	1118	HOEFLER, KURT	PARK CITY	UT	USA	M50-59	9	36
188	1:29:16.56	1120	HOFFMANN, ADAM	PLYMOUTH	MN	USA	M18-29	7	157
152	1:23:46.88	1121	HOLLIDAY-WELSH, DIANE	DULUTH	MN	USA	F50-59	5	21
257	2:41:18.66	1122	HOYE, AUBREY	ARBOR VITAE	WI	USA	F30-39	14	58
14	59:18.93	1123	HYSER, ANDY	HAYWARD	WI	USA	M40-49	3	14
42	1:04:01.82	1124	HYSER, CHRISTINA	HAYWARD	WI	USA	FOVERALL 1	1	
61	1:06:50.97	1125	IESALNIEKS, BEN	EAU CLAIRE	WI	USA	M13-17	4	58
187	1:28:56.94	1126	IESALNIEKS, RAY	EAU CLAIRE	WI	USA	M40-49	49	156
56	1:06:21.23	1127	IRELAND, PETER	MINNEAPOLIS	MN	USA	M40-49	22	54
33	1:02:28.18	1128	JACKSON, CHRIS	COON VALLEY	WI	USA	M40-49	11	33
169	1:25:38.68	1130	JENKS, CHRIS	ROSENDALE	WI	USA	M30-39	32	146
35	1:02:34.76	1131	KAMRATH, DEAN	DAYTON	MN	USA	M40-49	13	35
135	1:19:02.02	1132	KARELS, NICK	BURNSVILLE	MN	USA	M30-39	27	118
81	1:10:52.94	1133	KAY, RON	RICE LAKE	WI	USA	M50-59	16	76
150	1:22:57.45	1134	KEHO, SCOTT	ST. CLOUD	MN	USA	M40-49	43	130
217	1:38:51.67	1135	KELLER, KRISTOFER	HUDSON	WI	USA	M30-39	38	178
110	1:16:09.59	1136	KELLOGG, PAUL	GURNEE	IL	USA	M40-49	31	98
162	1:25:12.24	1137	KELSEY, JOSEPH	HAYWARD	WI	USA	M60-69	14	141
246	1:55:32.79	1314	KING, BILL	CABLE	WI	USA	M70&OVER 2	196	
248	1:56:05.41	1138	KING, JULIE	MILWAUKEE	WI	USA	F30-39	13	52
226	1:44:16.95	1139	KISSMAN, CARRIE	DE PERE	WI	USA	F30-39	10	43
225	1:44:15.70	1140	KISSMAN, SCOTT	DE PERE	WI	USA	M40-49	57	183
7	58:22.58	1142	KLOHN, CHRIS	STILLWATER	MN	USA	M50-59	2	7
197	1:31:28.06	1143	KOCH, JON	MADISON	WI	USA	M40-49	51	164
258	2:45:01.86	1144	KOHLER, REGAN	SPOONER	WI	USA	F30-39	15	59
86	1:12:32.63	1145	KUKOWSKI, JACK	BADGER	MN	USA	M50-59	18	83
88	1:12:08.24	1146	KUKOWSKI, JEREMY	BENSON	MN	USA	M18-29	3	81
12	58:55.32	1147	KULAK, BRIAN	BOLINGBROOK	IL	USA	M30-39	4	12
236	1:47:08.96	1148	LAHA, JOE	MINNEAPOLIS	MN	USA	M40-49	60	191
24	1:01:30.06	1149	LAIRD, MICHAEL	HAYWARD	WI	USA	M30-39	9	24
238	1:48:20.11	1150	LEIGHTY, ERICA	HAYWARD	WI	USA	F18-29	4	46
62	1:07:16.37	1151	LENAHAN, DAVID	SAINT PAUL	MN	USA	M40-49	24	59
178	1:26:16.44	1153	LINDENMUTH, WENDI	OSCEOLA	WI	USA	F40-49	7	27
109	1:16:04.10	1154	LUEBKE, MARY	HOLMEN	WI	USA	F40-49	4	12
175	1:26:06.08	1155	LUNDBERG, JAMES SCOTT	POPLAR	WI	USA	M60-69	18	150
90	1:12:46.01	1156	LUNDQUIST, LUKE	MAPLE GROVE	MN	USA	M40-49	28	85
113	1:16:41.18	1157	LUNDQUIST, TAYLOR	MAPLE GROVE	MN	USA	F13-17	2	14
204	1:32:13.38	1158	LUNDSTEN, SUSAN	LA CROSSE	WI	USA	F40-49	11	36
139	1:19:30.06	1159	LUTZ, JIM	OCONOMOWOC	WI	USA	M50-59	27	121
214	1:37:06.64	1163	MARES, CAROL	CLIVE	IA	USA	F60-69	4	39
34	1:02:30.78	1164	MARTIN, MICHAEL	GREEN BAY	WI	USA	M40-49	12	34
144	1:21:53.73	1165	MARTIN, ROBERT	PARK CITY	UT	USA	M60-69	11	125
181	1:27:00.53	1166	MARTIN, RYAN	GREEN BAY	WI	USA	M13-17	9	153
180	1:26:58.86	1167	MASTERS, LESLIE	PARK CITY	UT	USA	F50-59	8	28
51	1:05:35.37	1169	MCCALVANAH, HENRY	MADISON	WI	USA	M13-17	3	50
131	1:18:34.71	1170	MCCARTHY, TOM	SAINT PAUL	MN	USA	M40-49	38	114
116	1:16:53.00	1171	MCKINLEY, DAVID	CHANHASSEN	MN	USA	M40-49	33	101
196	1:31:27.88	1172	MCKINLEY, JEREMY	MADISON	WI	USA	M40-49	50	163
95	1:13:01.80	1173	MCLEOD, TOM	ROCHESTER	MN	USA	M50-59	20	89
184	1:27:44.60	1176	MENK, MARY	SAINT PAUL	MN	USA	F60-69	3	30
104	1:15:31.33	1177	MENK, STEVEN	ST PAUL	MN	USA	M60-69	8	96
2	54:49.95	1178	MEYER, THOMAS	HAYWARD	WI	USA	MOVERALL 2	2	
256	2:27:49.36	1179	MILLER, ELAINE	CABLE	WI	USA	F60-69	5	57
119	1:17:21.93	1185	NAUGHTON, ANDREW	MINNEAPOLIS	MN	USA	M30-39	23	104
111	1:16:12.96	1187	NEEDLES, KURT	INDIANOLA	IA	USA	M50-59	24	99
198	1:31:36.29	1188	NEISINGER, JOE	LADYSMITH	WI	USA	M50-59	39	165
27	1:01:54.61	1189	NELSON, MATTHEW	CAMERON	WI	USA	M40-49	8	27
26	1:01:44.47	1190	NELSON, PAVEL	CAMERON	WI	USA	M13-17	1	26
166	1:25:33.38	1191	NELSON, WILLIAM	NORTHFIELD	MN	USA	M50-59	33	145
47	1:05:14.21	1193	NORDSTROM, JOSH	CRYSTAL	MN	USA	M13-17	2	46
59	1:06:36.48	1194	NORDSTROM, KEVIN	CRYSTAL	MN	USA	M40-49	23	57
244	1:52:58.86	1195	O'DONNELL, DONNA	MADISON	WI	USA	F40-49	14	49
218	1:39:42.87	1196	O'DONNELL, MARIAN	ROCHESTER	MN	USA	F40-49	12	40
202	1:32:03.98	1197	OLSON, SARA	MILTOVEN	WI	USA	F40-49	10	35
149	1:22:46.65	1198	O'NEILL, KELLY	DEEPHAVEN	MN	USA	F50-59	4	20
211	1:36:13.15	1199	OPPENEER, MARTHA	RACINE	WI	USA	F50-59	9	38
206	1:32:46.90	1200	OPPENEER, STEVEN	RACINE	WI	USA	M60-69	21	170
78	1:10:05.84	1201	OTTO, KEN	APPLETON	WI	USA	M40-49	26	73
158	1:24:54.69	1202	OWEN, ROBERT	BLOOMINGTON	MN	USA	M40-49	45	137
172	1:26:02.33	1203	PADGET, ERIC	MAPLE GROVE	MN	USA	M30-39	33	149
23	1:01:24.84	1204	PALEN, JAKE	COTTAGE GROVE	MN	USA	M30-39	8	23
200	1:31:40.44	1205	PARKER, TIM	CRYSTAL	MN	USA	M40-49	52	167
255	2:09:43.13	1206	PARKIN, JASON	URBANDALE	IA	USA	M40-49	63	199
5	57:50.19	1207	PARMAN, MARK	WAUSAU	WI	USA	M50-59	1	5
74	1:09:38.43	1208	PARMAN, SUSAN	WAUSAU	WI	USA	F50-59	2	5
171	1:25:58.81	1209	PASTIKA, BEN	KENOSHA	WI	USA	M50-59	34	148
64	1:07:31.54	1210	PASTIKA, DAN	KENOSHA	WI	USA	M18-29	2	61
19	1:00:21.82	1211	PATTERSON, SCOTT	MINNEAPOLIS	MN	USA	M40-49	5	19
190	1:29:37.70	1212	PAUPORE, MIKE	PLEASANT PRAIRIE	WI	USA	M50-59	37	159
252	2:06:37.75	1214	PEARSON, DEREK	ST. LOUIS PARK	MN	USA	M30-39	39	197
40	1:03:31.35	1215	PERKO, ROSS	DULUTH	MN	USA	M30-39	11	40
100	1:13:40.94	1217	PFEIFFER, ELLIE	SAVAGE	MN	USA	F13-17	1	8
173	1:26:03.25	1218	PINK, VICTORIA	WAUWATOSA	WI	USA	F40-49	6	24
154	1:23:53.77	1219	PLUDE, DAVE	DULUTH	MN	USA	M40-49	44	133
38	1:02:57.71	1220	PLUNKETT, THOMAS	ST. PAUL	MN	USA	M50-59	11	38
220	1:39:54.91	1221	POSCH, BRIAN	STILLWATER	MN	USA	M40-49	56	180
219	1:39:53.56	1222	POSCH, HAYDEN	STILLWATER	MN	USA	M13-17	11	179
73	1:09:34.35	1223	POTRYKUS, JASON	THREE LAKES	WI	USA	M30-39	17	69
245	1:54:50.43	1224	POTTENGER, LISA	EAGLE LAKE	MN	USA	F40-49	15	50
101	1:14:33.01	1226	POZZINI, AARON	WOODBURY	MN	USA	M40-49	29	93
176	1:26:07.87	1228	PUIZA, MELISSA	HAYWARD	WI	USA	F30-39	4	26
177	1:26:13.46	1232	RICHEY, WAYNE	CUMBERLAND	WI	USA	M40-49	48	151
182	1:27:02.70	1233	RINGER, AL	BRIMSON	MN	USA	M60-69	19	154
165	1:25:32.44	1234	RINN, JOHN	NORTHFIELD	MN	USA	M60-69	16	144
53	1:05:44.51	1235	ROBERTS, CHRISTINA	ST. LOUIS PARK	MN	USA	FOVERALL 2	2	
16	59:42.91	1236	ROETHEL, MIKE	OOSTBURG	WI	USA	M30-39	6	16
30	1:02:25.44	1237	ROSE, JIM	FORESTVILLE	WI	USA	M40-49	9	30
107	1:15:51.31	1240	SAWINSKI, ERIKA	MINNEAPOLIS	MN	USA	F18-29	2	11
18	1:00:14.19	1241	SCHADRIE, DEAN	MANITOWOC	WI	USA	M40-49	4	18
216	1:37:50.53	1242	SCHAPER, OWEN	SAINT PAUL	MN	USA	M13-17	10	177
28	1:02:08.25	1243	SCHAEFER, FRED	HAYWARD	WI	USA	M50-59	6	28
117	1:16:54.20	1244	SCHINI, KURT	CHANHASSEN	MN	USA	M40-49	34	102
195	1:31:15.04	1246	SCHMIDT, DESIREE	GREEN BAY	WI	USA	F18-29	3	33
170	1:25:58.45	1247	SCHMIDT, RANDALL	MUKWONAGO	WI	USA	M60-69	17	147
84	1:11:18.62	1249	SCHNEIDER, DUSTIN	MADISON	WI	USA	M30-39	20	79
167	1:25:35.52	1250	SCHROCK, SHERI	COHASSET	MN	USA	F60-69	2	22
209	1:35:43.00	1251	SCHUHMACHER, SHANE	PLATTEVILLE	WI	USA	M40-49	54	173
57	1:06:28.47	1252	SCHULER, CURTIS	BIRCHWOOD	MN	USA	M30-39	14	55
67	1:07:42.49	1253	SCHULL, DALE	HAYWARD</					



GET BETTER.

We can help you, so you can perform at your highest level. Our specialists treat just about any sports related injury including sprains and strains, as well as a torn MCL, ACL or rotator cuff.

Sports Medicine

marshfieldclinic.org/sportsmedicine



Marshfield Clinic®

..... Don't just live. Shine.

16835-000



American Birkebeiner Ski Foundation

P.O. Box 911 • Hayward, WI 54843

CHANGE SERVICE REQUESTED
\$3.50

Non-Profit Org
US Postage Paid
Permit # 1557
Eau Claire WI



PistonBully[®]

100

PistonBully 100. The world's best selling track setting groomer.

www.pistenbullyusa.com