

BirchScroll[®]

47th Slumberland American Birkebeiner • Volume 48 • 2020-2021 Annual Issue



- ❖ Telemark - Where Past & Present Meet
- ❖ Birkie App - Your New Best Friend
- ❖ ABSF 2019-2020 Annual Report

slumberland
BIRKIE
Ski. Run. Bike. Live!



slumberland[®]

FURNITURE

Slumberland is proud to support the Birkie Lifestyle!
From the ski trail to fat bikes, your dedication to
a year-round active lifestyle inspires us.

**We look forward to seeing
you at the Birkie in 2021!**

tableofcontents

- 5 A Message from Ben Popp, ABSF Executive Director
- 7 Birkie 2020-2021 Year at a Glance - Calendar of Events
- 9 2020 Slumberland American Birkebeiner Race Recap
- 10 2020 Slumberland American Birkebeiner Champions
- 11 2020 Kortelopet Champions
2021 American Birkebeiner & Kortelopet Wave Seeding
- 12 Telemark - Where Past & Present Meet Once Again
- 14 Birkie 2021 - An Experience to Remember - *Kristy Maki*
- 19 My Most Memorable Birkie Moments - *Ernie St. Germaine*
- 20 2020 Slumberland American Birkebeiner Awards
- 22 2020 Kortelopet Awards
- 24 2020 Prince Haakon Champions and Awards
2020 Kortelopet & American Birkebeiner Awards
- 25 2020 Birkie Week Race Recap
- 27 2020 American Birkebeiner 10, 20, 30, 40-Year Participants
- 28 2020 Kortelopet 10, 20, 30-Year Participants
- 30 The Birkie App - Your New Birkie Best Friend
Don't Forget Your Birkie Trail Pass
- 31 Get Off the Fluor - *Allen Serrano*
- 32 Band of Brothers - A Joda Family Affair
- 34 Four Generations of Skiers Celebrate Memories - *Leah Weakley*
- 35 Birkie Volunteers - Simply the Best
- 37 2020 Fat Bike Birkie Recap and Champions
- 40 A New Link in the Nordic Chain - *Luke Dykowski*
- 42 Birkie Spirit: Helping a Stranger to Ski On - *John Manalli*
- 43 John Kotar - Founding Skier Retires from ABSF Board - *Sue Scheer*
- 44 Dennis Kruse Retires After 26-Years on ABSF Board - *Charlie Dee*
- 45 The Final Climb - *Mary Goodsett*
- 46 The ABSF Pays It Forward to Grow Nordic Skiing
From Heart Transplant to the Birkie Trail
- 47 It's Snowing in Birkieland & Turkey Birkie Festival
- 49 The Birkie Endowment - Ever-growing Support - *Jim Coors*
- 50 2020 Slumberland American Birkebeiner Race - Skate Results
- 55 2019-2020 ABSF Annual Report
- 59 Passionate Birkie Skiers and Their Worldloppet Stories
- 60 2020 Slumberland American Birkebeiner Race - Skate Results
- 73 2020 Slumberland American Birkebeiner Race - Classic Results
- 83 2020 Kortelopet Race - Skate Results
- 91 2020 Kortelopet Race - Classic Results
- 101 2020 Prince Haakon Race - Results
- 107 2020 Fat Bike Birkie Race - Big Fat Results
- 109 2020 Fat Bike Birkie Race - Half Fat Results



LIKE US on Facebook American Birkebeiner
Facebook.com/AmericanBirkebeiner



FOLLOW US on Twitter @birkie
Twitter.com/birkie



FOLLOW US on Instagram @americanbirkebeiner
Instagram.com/americanbirkebeiner

2021 Official Race Guide

This issue of the Birch Scroll® contains general information in anticipation of February's Birkie events. As in past years, a dual-purpose Official Race Guide & Visitors Official Spectator Guide will be available online, with a printed copy available to all participants at bib pick-up. The ABSF is working in cooperation with the Sawyer County Record on the flip-book style magazine. Like previous years, the guide will be your secret weapon to all things Birkie!



**Watch for the Official Race Guide
on www.Birkie.com!**

The words American Birkebeiner®, Birkebeiner®, Birkie®, Birch Scroll® and Barnebirkie® are Registered by the American Birkebeiner Ski Foundation with the United States of America Patent and Trademark Office. All of the aforementioned words or phrases printed in the Birch Scroll publication can be assumed to be designated as Registered. Use of these Registered words by any other entity is subject to approval by the American Birkebeiner Ski Foundation.

Birkie Team - 2020-2021

Birkie Event Staff

| | | | |
|---|------------------|------------------------------|--|
| Executive Director | Ben Popp | Registration | Colette Belisle |
| Event Director | Kristy Maki | Birkie Store Manager | Louise Droessler |
| Operations Director | Jim Sokup | Birkie Store Assistant | Victoria Ross |
| Marketing & PR Director | Nancy Knutson | Expo Manager | Ben Kanters |
| Director of Sponsorship | Susan Kendrick | Event Operations | Meredith Ingbretson |
| Development Director | Audun Mikkelsen | Grooming Manager | Kurt Proctor |
| Finance | Stephanie Martin | Trail Staff | T.J. Barnes, Patrick Sheehan, Rich Metcalf, Nick Sutton |
| Volunteer & Participant Services Director | Ronda Tworek | | |
| Operations Specialist | John Oman | | |

ABSF Board of Directors

| | | | |
|----------------------|-----------|----------------------|------------------------------|
| Paul Eckerline | President | Michael Mandli | Director |
| Michael Brown | Treasurer | Karen Manske | Director |
| Kathie Pautsch | Secretary | Sue Scheer | Director |
| Bill Brown | Director | Jeff Tumbleson | Director |
| Charlie Dee | Director | Tom Duffy | Representative, Sawyer Co. |
| Jan Guenther | Director | Brett Rondeu | Representative, Bayfield Co. |
| Yuriy Gusev | Director | | |

2020-2021 Race Chiefs

| | | | |
|--|----------------------------------|--|------------------------|
| Adaptive Ski | Jim Crandall | Gravel Pit Food Station - Korte & Birkie | Rick Jelak |
| Aid Station Medical | Mark Gritzmacher & Les Luder | Hatchery Food Station - Birkie | Charles Johnson |
| Amateur Radio Communications | Wally Kruk | Hatchery Food Station - Korte | Robin Frame |
| Barkie Birkie Skijor | Connie Meek | Junior Birkie | Bruce & Karen Manske |
| Barnebirkie Start | Joe & Bean Timmerman | Kortelopet Medals | Lisa & Dave Hawkinson |
| Barnebirkie Finish | Colleen Graham | Kortelopet Start | David Paulson |
| Barnebirkie Finish | Jane Mandli | Lost & Found | Barb & Morris Anderson |
| Birkie & Korte Baggage | Paul Eckerline & Dave Tworek | Medical Communications | Brett Frierhood |
| Birkie Medals | Heather Peterson & Nick Chase | Medical Director | Dayle Quigley, MD |
| Birkie Giant Ski | Hayward Area Chamber of Commerce | Mosquito Brook Food Station - Korte | Erik Hansen |
| Birkie Start Stewards | Katie Hancock | Mosquito Brook Food Station - Birkie | Ken Maki |
| Birkie Start Venue | David Johnson | OO Food Station - Birkie | Randy Bates |
| Boedecker Food Station - Birkie | Jim & Karen Pliska | Parking - Birkie Ridge Lot | Tim Popp |
| Celebration Zone - Birkie Week | Susan Fibert & Janelle Kufahl | Parking - Birkie North Lot | Gary Johnson |
| Finish Food Station - Birkie & Korte | Dennis Smith | Prince Haakon Start | Jesse Cain |
| Finish Venue | John O'Connell | Road Crossings/Snow Covering | Rick Sheehan |
| Fire Tower Food Station - Birkie | J.B. Ellis | Start Gatekeeper - Birkie | Bunkie Miller |
| Food Station Supplies | Steve Wenzel | Timber Trail Food Station - Birkie | Jed & Jane Malischke |
| Forerunning | Eric Maki | VIP & Athlete Services | Toby Markowitz |

2020-2021 Medical

| | | | |
|--|--------------------------------|---|---------------|
| Birkie Medical - Boedecker | Melissa Knobeck | Birkie & Korte Medical - Gravel Pit | Jim Onarheim |
| Birkie Medical - Fire Tower | Les Luder | Birkie & Korte Medical - Hatchery | Keith Velaski |
| Birkie Medical - OO | Shannon Nelson | Birkie & Korte Medical - Mosquito Brook | Bree Plessel |
| Birkie Medical - Timber Trail | Erica Kurtz | Birkie & Korte Medical - Mosquito Brook | Dan Johnson |
| Birkie Start Line Medical | Dan Clark | | |
| Birkie & Korte Finish Line Medical | Hayward Area Memorial Hospital | | |

2020-2021 Community Partners

| | | | |
|--|-----------------|---|---------------|
| Busing | Paul Wessel | Bayfield County Sheriff | Paul Susienka |
| Hayward City Police Chief | Joel Clapero | Security Liaison | Tom Renz |
| Hayward City Asst. Police Chief | JT Wohling | Sawyer County Emergency Services | Pat Sanchez |
| Sawyer County Sheriff | Doug Mrotek | Public Works Director City of Hayward | John McCue |
| Sawyer County Sheriff Department | Greg Ripczinski | Ski Patrol | Jeff Schmidt |

2020 Photographers & Videographers

James Netz, Kelly Randolph, Lenora Ludzack, Sally Krueger, Bob Pearl, Wendy Miller, Ski Planet TV - Marika Godin, Cedric Bejeannin, Marion Battaglia

Cover Art - Created exclusively for Birkie 2021 by artist, Neal Aspinall. Nealaspinall.com

Birch Scroll®

Volume 48
2020/2021 Annual Issue

BIRCH SCROLL® STAFF

Publisher ... The American Birkebeiner Ski Foundation, Inc.
Executive Director Ben Popp
Editor Nancy Knutson
Ad Sales Ronda Tworek
Design and Layout ... Advance Printing

ADVERTISING

The **Birch Scroll** reserves the right to refuse any ad due to content or space limitation. For rate and deadline information, contact:

American Birkebeiner Ski Foundation, Inc.
P.O. Box 911, Hayward, WI 54843
telephone 715-634-5025; fax 715-634-5663.

The **Birch Scroll** welcomes unsolicited materials and letters for possible publication. Once received, manuscripts, photographs, news stories and other contributions are considered property of the American Birkebeiner Ski Foundation and will not be returned to the sender. The American Birkebeiner Ski Foundation is not responsible for content accuracy in the articles within this publication. The American Birkebeiner Ski Foundation reserves the right to edit all material submitted for length and clarity.

The words American Birkebeiner®, Birkebeiner®, Birkie®, Birch Scroll® **and** Barnebirkie® **are trademarked and cannot be used without the written permission of the American Birkebeiner Ski Foundation.**

American Birkebeiner Ski Foundation, Inc.
P.O. Box 911 • Hayward, WI 54843
Telephone 715-634-5025
Fax 715-634-5663
e-mail: birkie@birkie.com • www.birkie.com



Hello Friends of the Birkie!

Little did we know, as we wrapped up an exciting Fat Bike Birkie in March, that our world would soon be turned upside down. After a spectacular series of events in 2019-2020, our Birkie crew was already planning fresh events, new infrastructure, and unique experiences for an even better 2020-2021...when everything quickly changed.

Events inspire, enable, and empower...and it is our job to find safe, innovative ways to keep them happening.



As I write this, we just completed the Lumberjack Run, our first in-person event, and our crew is in full-on planning mode for our Birkie Trail Run. Working closely with public health officials, the ABSF team has developed innovative modifications to keep participants, staff, volunteers and the greater community safe during a Birkie event. Here are just a few of the creative pivots that our team has planned in an effort to keep the Birkie Trail Run safe and on the calendar: drive-up bib pick-up; required masks in start & finish areas; touchless water dispensers at aid stations; spacing out event start times over days instead of hours; smaller waves with designated “distanced” start positions; using only wide trails of 30’+; and a post-race, to-go, boxed lunch for participants to enjoy away from the venue.

We know that Birkie 2021 will undoubtedly look a bit differently as well. While we don’t have all of the answers today, we are exploring all options, weighing each scenario, and considering every contingency (much like we’ve done for the Trail Run). Of course, you’ll be the first to hear the details once they are known so that you’ll have plenty of time to adjust your travel and lodging plans, if needed.

These are also exciting times in many ways, now more than ever we have a chance to grow the sport we all love. People are outside and active in record numbers, biking, running, and when the snow flies, they’ll likely be skiing, too. There is a genuine excitement among industry partners and the greater ski community that now is the time to share the glide. Please reach out and invite a friend to the trail!

It’s been a particularly busy year at the ABSF, we’ve made significant improvements to trail infrastructure, expanded our snowmaking efforts, completed a summer Challenge series, added a new mountain bike event, and are planning for an exciting, new, Turkey Birkie Cross-Country Ski Festival over the Thanksgiving holiday break. I’m especially excited to announce the launch of the new Birkie app, designed to inspire you and more closely engage you with your overall Birkie Trail experience.

Last year’s Birch Scroll cover story asked the question, “Telemark, What Does the Future Hold?” We have an important update. As most of you know, the Telemark property was the origin and center of Birkie activities for many years and as we move forward it is playing an even more significant role in the ABSF’s plans. After a comprehensive feasibility study and much work with the city of Cable and the State of Wisconsin, I’m excited to announce that we are moving forward with the purchase of the property and will begin to lay the foundation for the ultimate “up-north” outdoor recreation destination; a place where you can bike, ski, hike and enjoy being active outside. As part of “Sustainable Telemark” we plan to reopen many of the old trails, host new on-site events, and work with partners to provide the amenities you’re looking for when recreating in the north woods! Read more in these pages.

If you need anything or just want to chat, please don’t hesitate to reach out to me, or anyone on the Birkie Team, we are here to help you the skiers, runners, and bikers!

I hope to see you in the north woods and out on the trails soon!

Ben Popp
Executive Director – American Birkebeiner Ski Foundation



THANKS TO OUR SPONSORS!

slumberland[®] **it's a good life.**[®]
FURNITURE



L.L.Bean



PistonBully

ZOLL



SUUNTO



CRAFT



MarketPlace FOODS



TOKO



HAYWARD COFFEE CO

Untapped



CROSS COUNTRY SKIER



silent SPORTS

AMERICAN BIRKEBEINER SKI FOUNDATION

Birkie 2020-2021 Year at a Glance

2020

| | |
|-------------------|--|
| November 5-9 | ABSF Member's Only Sale - BirkieStore.com |
| November 27 | Black Friday in the Birkie Store - BirkieStore.com |
| November 27-28-29 | Turkey Birkie Cross-Country Ski Festival, American Birkebeiner Trailhead |
| November 30 | Birkie Cyber Monday Offer - Birkie.com |
| December 1 | Birkie Trail Passes are Required to Ski the Trail |
| December 11 | Ladies' Fat Bike Getaway |
| December 27 | Hayward Dash |

2021

| | |
|---------------|--|
| January 1 | Registration Opens - 2021 Birkie Trail Run Festival |
| January 16 | Gitchi Gami Games |
| January 19 | Birkie, Korte, Prince Haakon - Change Request Deadline (4pm CST) |
| January 30 | Seeley Hills Classic (Make it a Weekend with the Birkie Tour!) |
| January 3 | Birkie Tour |
| February 25 | Birkie Week Begins! Barkie Birkie Skijor, Barnebirkie, Junior Birkie, Birkie Giant Ski, Birkie Expo, Birkie Bash Celebration |
| February 26 | Kortelopet, Prince Haakon, Birkie Adaptive Ski, Worldloppet Breakfast |
| February 27 | 47th Annual Slumberland American Birkebeiner |
| February 28 | Birkie On-Snow Ski & Bike Demo, Birchleggings Club Breakfast |
| March 12 & 13 | Fat Bike Birkie - Vendor Expo & Races |
| April 1 | ABSF Membership Week - Time to Renew! |
| May 1 | Registration Opens - 2022 American Birkebeiner, Kortelopet, Prince Haakon, Birkie Tour & Fat Bike Birkie |
| May 15 | Registration Opens - Birkie Lumberjack 5K Run/Walk |
| July 15 - 19 | ABSF Member's Only Sale - BirkieStore.com |
| July 31 | Birkie Lumberjack 5K Run/Walk, as part of the Lumberjack World Championships |
| August 14 | American Birkebeiner Ski Foundation Annual Meeting |
| September 7 | Registration Opens: Junior Birkie, Barnebirkie, Barkie Birkie, Birkie Giant Ski, Birkie Adaptive Ski |
| September 25 | Birkie Trail Run Festival |
| November 26 | Black Friday in the Birkie Store - Birkiestore.com |
| November 29 | Birkie Cyber Monday Offer - Birkie.com |
| December 1 | Birkie Trail Passes are Required to Ski the Trail |

We Hope to See You in the North Woods Soon!

slumberland
BIRKIE

Ski. Run. Bike. Live!

Schedule & Dates Subject to Change

Year-Round Calendar of Events at Birkie.com

47th American Birkebeiner®

Experience the Excitement

2.27.21

50K Skate/55K Classic

In-Person or Virtual Options



slumberland
BIRKIE
Ski. Run. Bike. Live!

Register Soon! Birkie.com

Kortelopet®

BIRKIE

2.26.21

29K



salomon

**Register Now
Birkie.com**

Prince Haakon®

BIRKIE

2.26.21

15K



**Register Now
Birkie.com**



Yeaton and Dyrhaug Top the Podium in the 46th Slumberland American Birkebeiner

Cold overnight conditions and freshly groomed trails set the stage for a fast and firm course for the 46th Slumberland American Birkebeiner ski marathon. Niklas Dyrhaug, Trondheim, Norway, and Jessica Yeaton, Albuquerque, New Mexico, former Australian National Team member, were the first elite skiers to cross the finish line on Hayward's snow-covered Main Street, in the men's and women's skate/freestyle race.

Yeaton finished with a time of 2:13:20 in the 50K freestyle race, a full 41.7 seconds ahead of Riitta -Liisa Roponen, Haukipudas, Finland, with a second-place finish time of 2:14:02. Erika Flowers, Bozeman, Montana, U.S.A., rounded out the podium with a time of 2:15:00.

"It was fresh corduroy the whole way and I kept thinking to myself this is the best Nordic skiing I've done," said Yeaton. "This win means more to me than any victory in my career. It's just so special."

In the men's freestyle race, Dyrhaug raced to the finish with a time of 1:59:01.7, a mere :01.6 seconds before Ian Torchia, Rochester, MN, U.S.A., with a time of 1:59:03.3. Rounding out the podium was Robin Duvillard Chapelle-En-Vercors, France, finishing in third place with a time of 1:59:03.7.

"I was together with a group on the lake, and I managed to take the sprint to the finish, and I'm really happy," said Dyrhaug. "The finish with so many spectators is a really special moment. It was a good day."

The morning started out with low temps and a cloudless sky with temperatures soaring to the high 30s in the afternoon. A perfect day for spectators and volunteers alike. Thousands of spectators lined Hayward's snow-covered Main Street, ringing cowbells, eating brats, celebrating with friends, and watching the international kaleidoscope of colors as skiers passed by.

In the Slumberland American Birkebeiner 55-kilometer classic race, the U.S.A. filled out the top three spots on the podium:

- Peter Holmes, Ketchum, ID - 2:26:46.4
- Chris Pappathopoulos, Sun Prairie, WI - 2:38:38.8
- Evan Wetzel, Waukesha, WI - 2:38:40.7

It was an international podium for the women in the 55-Kilometer classic race.

- Nichole Bathe, Great Britain - 2:49:47.0
- Anja Gruber, Germany - 2:55:20.3
- Delaney Fitzpatrick, Minocqua, WI - 3:00:38.3

The excitement at the 2020 Birkie was palpable with a strong showing of elite athletes from around the globe. This year's race found competitors from 26 countries and 49 states competing in this, North America's largest cross-country ski marathon.



Be a Part of the Annual Birkie Experience!

Slumberland American Birkebeiner,
Kortelopet & Prince Haakon

Register at Birkie.com

Both In-Person & Virtual Options Available

slumberland
BIRKIE
Ski. Run. Bike. Live!



Slumberland American Birkebeiner 2020 Champions

slumberland
BIRKIE

Saturday, February 22, 2020

slumberland
BIRKIE



Men's 50K Skate Champions

- 1st - Niklas Dyrhaug**
Trondheim, Norway - 1:59:01.7
- 2nd - Ian Torchia**
Rochester, MN, U.S.A. - 1:59:03.3
- 3rd - Robin Duvillard**
Chapelle-En-Vercors, France - 1:59:03.7



Women's 50K Skate Champions

- 1st - Jessica Yeaton**
Albuquerque, NM, U.S.A, and Australia - 2:13:20.6
- 2nd - Riitta-Liisa Roponen**
Haukipudas, Finland - 2:14:02.3
- 3rd - Erika Flowers**
Bozeman, Montana, U.S.A. - 2:15:00.0



Men's 55K Classic Champions

- 1st - Peter Holmes**
Ketchum, ID, U.S.A.-- 2:26:46.4
- 2nd - Chris Pappathopoulos**
Sun Prairie, WI, U.S.A. - 2:38:38.8
- 3rd - Evan Wetzel**
Waukesha, WI, U.S.A. - 2:38:40.7



Women's 55K Classic Champions

- 1st - Nichole Bathe**
Oslo, Norway, and Great Britain - 2:49:47
- 2nd - Anja Gruber**
Boulder, CO, U.S.A., and Germany - 2:55:20.3
- 3rd - Delaney Fitzpatrick**
Minocqua, WI, U.S.A. - 3:00:38.3

**Register Now for Slumberland American Birkebeiner,
Kortelopet and Prince Haakon Races! Birkie.com**

29K Kortelopet[®] 2020 Champions

BIRKIE

L.L.Bean

Friday, February 21, 2020

salomon 



(L-R) Mullen, Carter, Straka



(L-R) Halverson, Case, Chosy



(L-R) Thieme, Rochell-Share, Olson



(L-R) Schmidt, Craig, Bratvold

Men's Skate Champions

- 1st - Murray Carter**
Winnipeg, MB Canada
1:16:43.3
- 2nd - Kieran Mullen**
Hazelhurst, WI U.S.A.
1:16:43.5
- 3rd - Noah Straka**
Wales, WI, U.S.A.
1:16:45.8

Women's Skate Champions

- 1st - Mia Case**
Minocqua, WI, U.S.A.
1:26:20.2
- 2nd - Ingrid Halverson**
Wayzata, MN, U.S.A.
1:28:33.1
- 3rd - Nina Chosy**
Madison, WI, U.S.A.
1:30:42.6

Men's Classic Champions

- 1st - Jacob Rochell-Share**
Minneapolis, MN, U.S.A.
1:21:13.9
- 2nd - Ryan Thieme**
Green Bay, WI, U.S.A.
1:21:24.0
- 3rd - Everett Olson**
Snowmass Village, CO, U.S.A.
1:21:50.9

Women's Classic Champions

- 1st - Johanna Craig**
Tomahawk, WI, U.S.A.
1:32:37.0
- 2nd - Anna Schmidt**
Saint Paul, MN, U.S.A.
1:37:14.5
- 3rd - Emma Bratvold**
Hastings, MN, U.S.A.
1:41:08.3

2021 Slumberland American Birkebeiner & Kortelopet Wave Seeding Criteria

Wave seeding is based upon your best American Birkebeiner or Kortelopet race finish time from the past three races (2020, 2019, 2018).

| Slumberland American Birkebeiner Skate | | | |
|--|--|--------------------|--------------------|
| Wave | 2020 Finish Time | 2019 Finish Time | 2018 Finish Time |
| 1 | Up to 2:41:17 | Up to 3:11:35 | Up to 2:57:00 |
| 2 | 2:41:18 to 2:54:23 | 3:11:36 to 3:30:09 | 2:57:01 to 3:14:09 |
| 3 | 2:54:24 to 3:07:28 | 3:30:10 to 3:47:23 | 3:14:10 to 3:30:05 |
| 4 | 3:07:29 to 3:25:19 | 3:47:24 to 4:04:37 | 3:30:06 to 3:46:00 |
| 5 | 3:25:20 to 3:44:22 | 4:04:38 to 4:28:29 | 3:46:01 to 4:08:03 |
| 6 | 3:44:23 to 4:22:27 | 4:28:30 to 5:04:16 | 4:08:04 to 4:41:07 |
| 7 | 4:22:28 and Up | 5:04:17 and Up | 4:41:08 and Up |
| 8 | NEW PARTICIPANTS & PARTICIPANTS WITH NO RESULTS FOR LAST 3 YEARS | | |

| Slumberland American Birkebeiner Classic | | | |
|--|--|--------------------|--------------------|
| Wave | 2020 Finish Time | 2019 Finish Time | 2018 Finish Time |
| 1 | Up to 3:46:46 | Up to 4:17:27 | Up to 4:10:34 |
| 2 | 3:46:47 to 4:21:59 | 4:17:28 to 4:54:21 | 4:10:35 to 4:47:26 |
| 3 | 4:22:00 to 5:01:37 | 4:54:22 to 5:27:34 | 4:47:27 to 5:25:59 |
| 4 | 5:01:38 to 5:50:03 | 5:27:35 to 6:11:52 | 5:26:00 to 6:14:35 |
| 5 | 5:50:04 and Up | 6:11:53 and Up | 6:14:36 and Up |
| 6 | NEW PARTICIPANTS & PARTICIPANTS WITH NO RESULTS FOR LAST 3 YEARS | | |

| Kortelopet Skate | | | |
|------------------|--|--------------------|--------------------|
| Wave | 2020 Finish Time | 2019 Finish Time | 2018 Finish Time |
| 1 | Up to 1:55:28 | Up to 2:03:43 | Up to 2:23:16 |
| 2 | 1:55:29 to 2:06:12 | 2:03:44 to 2:19:20 | 2:23:17 to 2:43:12 |
| 3 | 2:06:13 to 2:18:29 | 2:19:21 to 2:38:04 | 2:43:13 to 3:04:48 |
| 4 | 2:18:30 and Up | 2:38:05 and Up | 3:04:49 and Up |
| 5 | NEW PARTICIPANTS & PARTICIPANTS WITH NO RESULTS FOR LAST 3 YEARS | | |

| Kortelopet Classic | | | |
|--------------------|--|--------------------|--------------------|
| Wave | 2020 Finish Time | 2019 Finish Time | 2018 Finish Time |
| 1 | Up To 2:38:00 | Up to 2:47:36 | Up to 3:07:27 |
| 2 | 2:38:01 to 3:13:44 | 2:47:37 to 3:26:11 | 3:07:28 to 3:50:36 |
| 3 | 3:13:45 and Up | 3:26:12 and Up | 3:50:37 and Up |
| 4 | NEW PARTICIPANTS & PARTICIPANTS WITH NO RESULTS FOR LAST 3 YEARS | | |

- The wave upgrade and race change request deadline is 4:00pm CST on January 19, 2021.
- All requests will be charged a \$15 service fee, whether a wave upgrade is granted or not.
- **Wave upgrades are subject to availability.**
- If the wave that you qualify for is full, you will be assigned to the next wave with space available.
- See complete details on determining wave upgrade eligibility on Birkie.com.

Telemark – Where the Past & Present Meet Once Again

The year was 1973 when 35 skiers left Lumberjack Bowl in Hayward, WI, bound for Telemark Lodge and the finish line in the first-ever American Birkebeiner (Birkie) cross-country ski race. For years, the Telemark property and trails, located east of Cable, WI, were at the center of Birkie year-round events. As the story goes, the Birkie wouldn't exist without Telemark existing first. This is not just a tale of the past, rather the next chapter in an exciting future where Telemark and the Birkie once again reunite.

Last year's Birch Scroll cover story posed the question "What does the future hold for Telemark?" and was accompanied by the announcement that the American Birkebeiner Ski Foundation (ABSF) signed a 2-year lease agreement with the option to purchase the 700+ acre Telemark property. Since that time, it has been a whirlwind of activity filled with exciting changes!

Telemark Property, Lodge & Trails

- The ABSF and current Telemark property owners have finalized the terms of a purchase agreement and are progressing toward setting a closing date on the

property. The ABSF's goal is to take ownership of the property before the end of the 2020-2021 ski season.

- The current owners recently completed an auction which included many miscellaneous items on the property that the ABSF has no need for. Not only did this align with the Birkie Green initiative by keeping items out of a landfill, but the auction allowed people to take home some memorabilia from the golden years of the Telemark Lodge.
- Working collaboratively with the Town of Cable, the ABSF applied for a Wisconsin Economic Development Corporation (WEDC) Idle Site Grant. The grant program will help with the removal of at least some of the dilapidated lodge and clear the way for eventual redevelopment on the property. The application process is underway, and the ABSF expects to learn the status of the grant sometime this fall.
- The Birkie team is working on an overall master plan for the greater Telemark property and work is already underway to rehab the historic and incredible ski trails found on the property. Many of Tele-

mark's iconic and challenging ski trails will be ready for use yet this winter.

- Approximately 10-kilometers of Telemark ski trails will link directly to the American Birkebeiner Trail.
- Although the Cable area has reliable snowfall and the Birkie Trail is typically groomed to perfection, the ABSF will now have the capacity to blanket approximately 4-kilometers of the white stuff over the Telemark trails with the ABSF's own snowmaking efforts. This will ensure that future early season skiing can begin as soon as the temperatures allow.



- Many are unaware that the Telemark property is world famous for holding the very first-ever World Cup Ski race. With an eye toward the future, the ABSF will honor that legacy by working to return the trails to world class level competition status.
- Construction of an open-air competition stadium is also underway on the property. Eventually, the competition stadium, along with the trails at Telemark, will provide an incredible and exciting venue for events from high school racing to a World Cup race, and everything in between.
- In the near term, the ABSF anticipates the newly cleared space, near the American Birkebeiner Trailhead and Birkie start, will allow for needed event flexibility this winter. The large open-air competition area, near the Great Hall, will allow space for skiers to physically distance, should that be necessary in 2021. Additionally, the space provides easy access to nearby vehicle parking, if needed.

Imagine the Possibilities

The Telemark property also represents tremendous opportunity for Northern Wisconsin communities, as well as the greater Birkie community. Rarely has there been anything more exciting, for so many, than the prospects that Telemark presents. As the ABSF's master plans begin to mature, the opportunities continue to inspire. While in the blue-sky thinking phase, what if the Telemark property could offer...

- 30-kilometers or more of incredible ski trails, with extensive snow making capabilities to ensure early and late season snow
- The return of international ski competition to Telemark
- A modern updated Touring Center
- A tubing hill or an ice-skating rink for winter family fun
- A ski and snowboard terrain park
- Hiking trails and snowshoe trails to enjoy the incredible wilderness on the property
- A gravity MTB park with skills area and pump track

- An observation tower with views for miles from atop Mt. Telemark
- Campground facilities and an Adventure Park that could include climbing walls, zip lines or an alpine slide
- Nature Discovery Centers
- Forest Conservancy
- Festival grounds and outdoor entertainment venue
- Hospitality facilities
- A micro-brewery or restaurant to relax in after a day of Telemark adventure
- The sky is the limit!

We'd love to hear what aspects of the Telemark property possibilities excite you. Please share your thoughts with us at birkie@birkie.com. Stay tuned over the next year for more exciting news from the ABSF as plans take shape for the incredible Telemark property and outdoor recreation venue. This new chapter, where the past and the future once again collide, is certain to enhance every adventure seekers experience in the sports mecca that is Northwest Wisconsin.

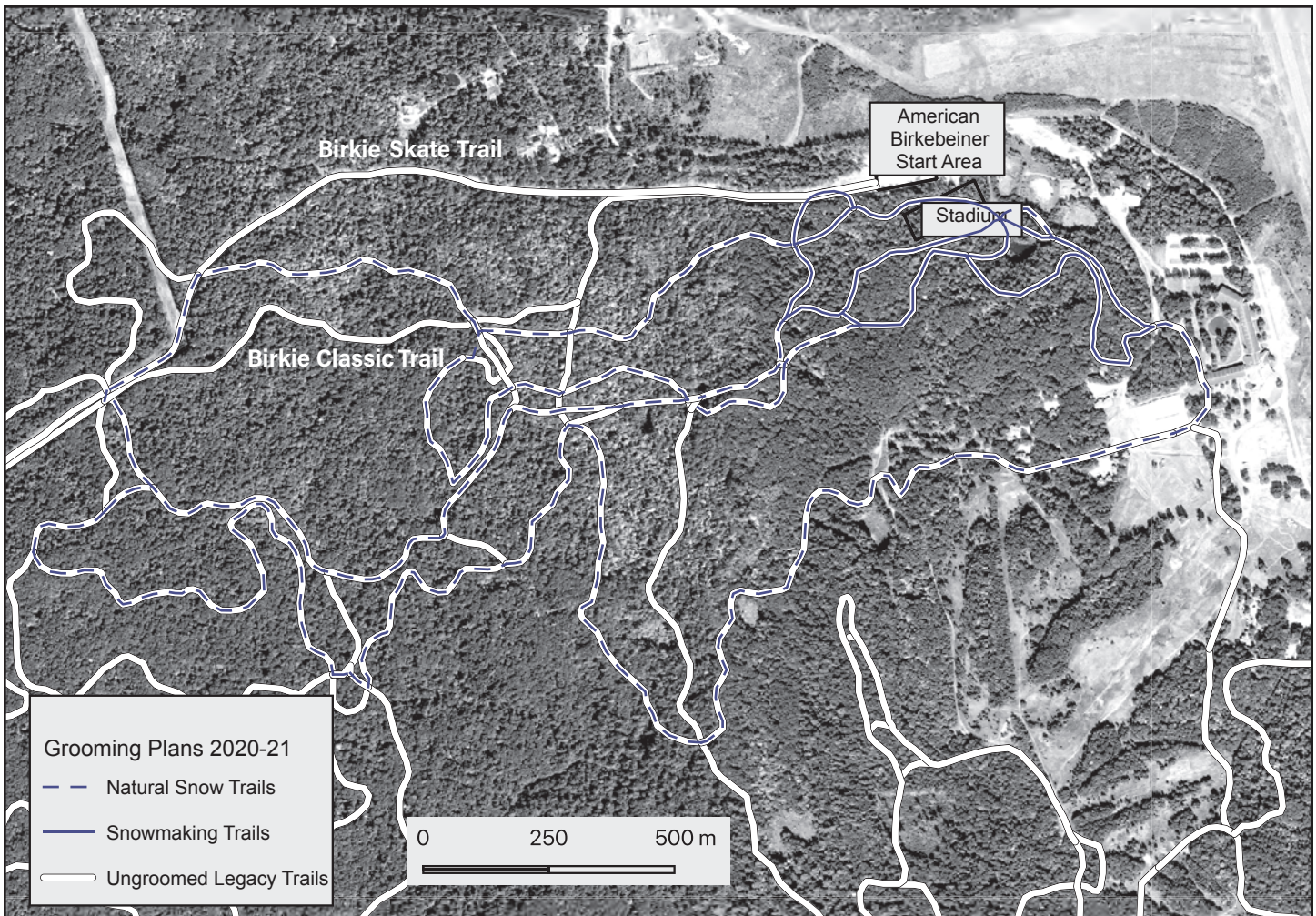

Birkie 2021 - An Experience to Remember!

—Kristy Maki, ABSF Event Director

The year 2020 seems to have us all scrambling to make plans, change plans, and create new plans in our lives. At the American Birkebeiner Ski Foundation, we understand that staying active is important, so we've been busy making plans and adapting events to keep you motivated, and to help you stay mentally and physically happy and healthy during these unique times.



Over the months, the ABSF has shared with you the likelihood that Birkie events will look differently in 2021 due to COVID-19. We have been working on a wide variety of contingency plans so that we are ready for any scenario. As we get closer to events, we will be able to make better decisions on what events will look like, but we will strive to make timely decisions that may affect participant travel and planning. We continue to work very closely with public health agencies in Sawyer and Bayfield counties to implement as many safety protocols as possible. Precautions may include

removing or limiting common indoor spaces, reducing touchpoints, eliminating lines, and reducing the number of skiers at venues and on course. Participants will see differences in bib pick-up, at aid stations, how they arrive at the event, and potentially even the course they ski. In addition, skiers may have to be more self-reliant this year by carrying some of their own water and energy as aid stations may look different. One thing that won't change is the experience each skier will feel in achieving their American Birkebeiner, Kortelopet, or Prince Haakon goals! We promise you that the hills on the course won't be any smaller and the accomplishment will be just as great!

It is our number one priority to host events that keep participants, volunteers, staff, and local communities safe. Knowing some skiers are uncomfortable traveling to the area for Birkie week races, we've introduced a virtual option allowing skiers to be a part of the Birkie from wherever they are.

Thank you for your patience and support as we work through event details. Keep checking the Birkie Event Update page on Birkie.com, watch for Birkie emails in your inbox, and stay tuned to Birkie social media channels for the latest details to be announced.

2021 Virtual American Birkebeiner, Kortelopet & Prince Haakon

Whether this is your first Birkie event or you're working toward a purple Birchlegger or black Uberlegger bib, we don't want any skier to sit out a year as they work toward their personal Birkie goal. For skiers who are unable to travel to Hayward & Cable or are uncomfortable doing so, we are offering a virtual option of the American Birkebeiner, Kortelopet, and Prince Haakon. To participate virtually, register now and simply choose the virtual race option during registration. We'll send skiers their bib and participant hat in advance of event day so they're ready to ski. Virtual participants will complete their event on skis or roller skis, on event day, and within the event's time limit. Skiers will track their race using a GPS based app or have a reliable eyewitness verify their results. Then, skiers will submit their results to receive credit for their race. Once completed, virtual skiers will receive their finish pin. More details will be announced early this winter. Any skier already registered for one of the three races will have the option to change to a virtual experience in the coming months.

Sneak Peek

Birkie Week 2021 Participant Hats!



**American Birkebeiner,
Kortelopet & Prince Haakon**



Junior Birkie



Barnebirkie

Reserve Your 2021 Participant Hat Today!

Register Now at Birkie.com

(In Person & Virtual Options Available)

Get Your Birkie On!

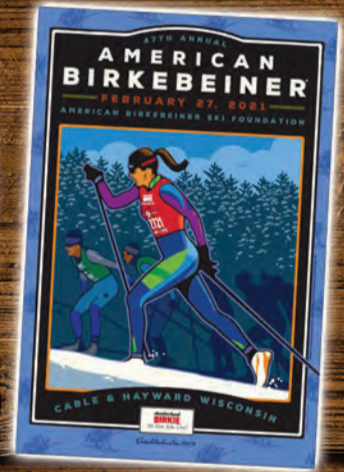

Only in the
BIRKIE
Store

BirkieStore.com & Year-Round in Hayward, WI
In-store, Online & at Major Birkie Events

Birkie Store & Tony Wise Museum of the American Birkebeiner • 10527 Main Street, Hayward, WI

Legacy. History. Adventure! Inspiration!

Experience North America's Largest Cross-Country Ski Race!

TONY WISE MUSEUM OF THE AMERICAN BIRKEBEINER



- Check Birkie.com/museum for hours.
- **FREE ADMISSION!**

www.Birkie.com/museum

WHERE BIRKIE DREAMS ARE BORN

Birnie BIRKIE

Thursday
2•25•21

- ❄ Choose Your Distance!
- ❄ Ages 3-13
- ❄ Cookies! Cocoa! Medals!

Presented by
JOHNSON FINANCIAL GROUP SWISSMISS

Register
Birkie.com

Jr. BIRKIE

Thursday
2•25•21

- ❄ Choose Your Distance!
- ❄ Ages 6 to 19

slumberland BIRKIE Ski. Run. Bike. Live!

2020 Jr. BIRKIE

GEAR WEST XC SKI - RUN GEARWEST.COM

ROSSIGNOL

Presented by
ROSSIGNOL

Register at Birkie.com

REGISTER NOW! VISIT BIRKIE.COM/SKI FOR DETAILS!

BIRKIE GIANT

Thursday
2•25•21

- ❄ Teams of 6 on 1 Pair of 25' Skis!
- ❄ Fun for Families, Friends & Coworkers!

Presented by
Hayward Area CHAMBER OF COMMERCE

Register at Birkie.com

BIRKIE Expo

Thursday, 2•25•21 & Friday, 2•26•21

slumberland BIRKIE

Bib & Birkie Gear Bag Pick-Up
EVERYTHING YOU NEED FOR YOUR RACE

BIRKIE BASH CELEBRATION 2021



Thursday, February 25 • 5:30pm to 7:30pm
The Steakhouse & Lodge

- Pasta & Salad Buffet • Live Music • \$25 Per person (ABSF Members 50% Off)
- Register in Advance at Birkie.com • Tickets Available at the Door While Supplies Last

Be a BIRKIE Insider or Outsider!



**Become a
Birkie Volunteer!**

- Over 3000 Volunteers Needed!
- Ski One Day & Give Back the Next!
- www.Birkie.com/volunteer



Inside & Outside Shifts Available

1 Weekend - 2 Events

Seeley Hills CLASSIC

Saturday, January 30, 2021

22K & 42K Classic Races

On the Birkie Trail!

SeeleyHillsClassic.com

BIRKIE Tour

Sunday, January 31, 2021

115K, 26K, 46K Options

Tour & Train on the Birkie Trail

Aid Stations, Cool SWAG, Food & Fun

Register for Both Events & Save!

Birkie.com/Ski

slumberland

BIRKIE

Ski. Run. Bike. Live!



BRENT CARLSON, MD
carlsonmd.com

BIRKIE On-Snow Demo Ski & Bike



Vendors Galore!

Try the newest skis, boots, poles, bikes, & the latest gear!

Sunday, February 28, 2021

9am to 2pm • American Birkebeiner Trailhead!

slumberland
BIRKIE

Ski. Run. Bike. Live!

My Most Memorable Birkie Moments

Earlier this year, we reached out to the legendary Ernie St. Germaine, the only man to have skied every American Birkebeiner cross-country ski race since 1973 and asked him to share his top-five Birkie memories. This humble and inspiring man recorded his favorite Birkie moments for us to share with you. Sit back and enjoy.

—Ernie St. Germaine

1. Year #1

My good friend Dave Landgraf and I skied down to the start line in Lumberjack Bowl at Historyland, in Hayward, joining others who had gathered there for the start of the first American Birkebeiner ski race in 1973. We weren't sure what we were in for that day, but we did know we loved competition and if someone said "race," we wouldn't think twice. But this new Nordic skiing technique was something new and I thought there would be nothing to it (as I had trained for at least 20-minutes the Saturday before). Dave and I had done considerable Alpine skiing so we considered ourselves "veteran" skiers. I yelled up to Lyman Williamson, who was standing on the deck with Tony Wise, "Where do we go?" I was thinking we might ski out onto Lake Hayward, around the island and back. Lyman yelled, "I'll pick you up at Telemark!" Dave and I looked at each other wide-eyed as the cannon roared.

2. Year #4

1976, the 4th American Birkebeiner, Bill Koch had just won a silver medal in the Olympics and Nordic skiing exploded in



Ernie St. Germaine on the Trail during his 46th Birkie.

Ski. Run. Bike. Live!



(L-R) The late Dave Landgraf and Ernie St. Germaine, the best of friends.

the U.S.A. Along with it, entries into the Birkie race exploded as well. Race conditions were clear and crisp and icy fast. Ingamar Sundberg was the guest instructor at the Telemark Nordic Ski School and he gave his fellow instructors a tip. The well-known standard for waxing skis that we taught was - you can spread jam over peanut butter but not the reverse. Thus, warm wax can only be applied over hard wax. Ingamar told us we would apply blue klistor onto our new Fischer skis (the new skis were not made of wood). We would then set them outside to freeze the klistor, then apply Special Blue hard wax over the klistor. Dave was talking to some of his friends who thought the wax of the day was going to be violet hard wax. With a few minutes to go before the start, Dave "panic waxed" violet hard wax onto what he thought were his Fischer skis, but I soon discovered that he had waxed mine. I just grabbed his Fischers and ran to the start line.

3. Year #10

Tony Wise always made sure the Founders were well taken care of and he would have a room available for us at the Lodge after the races. The room was stocked with food and rehydration needs and was a place where we could all meet, visit, and share stories. One

year, Dave and I were discussing how many times we had fallen and why. It was almost always to avoid someone who had crashed at the bottom of a hill. Our elder Founder and mentor, Karl Andresen, heard us and began to berate us about our habit of falling. "No! No! No!" he yelled. "You never must fall!" We laughed and asked him how many times he had fallen. Again, he yelled, "Never! I never fall!" We questioned that and he was insulted that we would suggest he might ever fall. I then told him that "next year I will ski with you to see how you do it." He said, "No Ernie, I am much slower than you. You go, you ski your own fast race." I pledged to him that I intended to ski with him the next year. And I did. I skied the full race with Karl that next year and we did not fall one time. I was following him down the hill, going north, after Boedecker crossing. Karl tucked and I had one ski out controlling my speed as he began to pull away. I pulled in and tucked and followed. As I looked ahead, I could see arms and legs and skis flying as skiers were falling on the downhill turn. I watched Karl who did not come out of his tuck and just as I thought he would crash into two fallen skiers, he lifted one ski and zipped through both of them on one ski. I lifted mine and followed, our momentum carried us up that

(continued on page 28)

50K Skate

Women 18 to 24

| | | |
|-----------------|---------------------|------------|
| 1 WHITE, Sadie | Thunder Bay, ON CAN | 02:21:11.5 |
| 2 COLE, Hannah | Bozeman, MT | 02:22:07.1 |
| 3 OLSON, Hannah | Duluth, MN | 02:26:44.1 |

Women 25 to 29

| | | |
|----------------------|-----------------------|------------|
| 1 GUINEY, Elizabeth | Craftsbury Common, VT | 02:22:06.0 |
| 2 GESIOR, Felicia | Bozeman, MT | 02:22:09.8 |
| 3 PATTERSON, Kaitlyn | Ann Arbor, MI | 02:31:18.5 |

Women 30 to 34

| | | |
|-----------------|----------------|------------|
| 1 SARGENT, Ida | East Burke, VT | 02:25:17.9 |
| 2 LUBY, Claire | Madison, WI | 02:27:49.8 |
| 3 WIDDER, Sarah | Seattle, WA | 02:28:48.1 |

Women 35 to 39

| | | |
|-------------------|---------------|------------|
| 1 RANDALL, Kikkan | Anchorage, AK | 02:25:32.3 |
| 2 GRAVES, Sara | Stowe, VT | 02:26:12.7 |
| 3 CARIM, Kellie | Missoula, MT | 02:33:15.8 |

Women 40 to 44

| | | |
|----------------------|-------------------|------------|
| 1 KRIETE, Lindsey | Milwaukee, WI | 02:28:05.9 |
| 2 PETERSON, Annalisa | Duluth, MN | 02:35:05.8 |
| 3 SAILER, Martina | Golden Valley, MN | 02:44:48.8 |

Women 45 to 49

| | | |
|------------------|----------------|------------|
| 1 RUDD, Kim | Plymouth, MN | 02:34:37.8 |
| 2 FINKEL, Diana | South Fork, CO | 02:43:36.6 |
| 3 BURDICK, Becky | Plymouth, MN | 02:53:34.6 |

Women 50 to 54

| | | |
|--------------------|-----------------------|------------|
| 1 WEISKOPF, Bonnie | Stillwater, MN | 02:28:14.4 |
| 2 HARVIEUX, Patti | Duluth, MN | 02:31:10.9 |
| 3 LINDQUIST, Katie | Steamboat Springs, CO | 02:42:09.8 |

Women 55 to 59

| | | |
|----------------------|----------------|------------|
| 1 DUBOIS, Cheryl Kay | North Oaks, MN | 02:48:35.7 |
| 2 SERENO, Jennifer | Madison, WI | 02:51:11.5 |
| 3 PAUTSCH, Kathie | Hayward, WI | 02:57:00.7 |

Women 60 to 64

| | | |
|------------------|-----------------|------------|
| 1 GUENTHER, Jan | Long Lake, MN | 02:32:58.4 |
| 2 TEDLUND, Robin | Duluth, MN | 02:57:36.5 |
| 3 HASSLER, Beth | Eagle River, WI | 03:12:36.8 |

Women 65 to 69

| | | |
|------------------|---------------|------------|
| 1 ELORANTA, Mary | Pewaukee, WI | 03:32:57.7 |
| 2 COOK, Karen | Rhineland, WI | 03:38:47.4 |
| 3 POLLOCK, Ann | Middleton, WI | 03:46:05.5 |

Women 70 to 74

| | | |
|-----------------|----------------|------------|
| 1 VAN DAM, Jean | Boyer City, MI | 03:48:16.4 |
| 2 POPP, Toni | Phillips, WI | 04:32:09.8 |
| 3 MORSE, Ethel | Hayward, WI | 05:08:32.1 |

Women 75 to 79

| | | |
|-----------------------|----------------|------------|
| 1 SCHLUTER, Elizabeth | Oconomowoc, WI | 04:31:10.6 |
|-----------------------|----------------|------------|

Men 18 to 24

| | | |
|-------------------|-----------------------|------------|
| 1 WOOD, Sam | Ketchum, ID | 02:00:44.2 |
| 2 O'HARRA, Thomas | Anchorage, AK | 02:01:51.1 |
| 3 BECKER, Braden | Craftsbury Common, VT | 02:05:39.5 |

Men 25 to 29

| | | |
|-------------------------|-----------------------|------------|
| 1 MAIFELD-CARUCCI, Akeo | Craftsbury Common, VT | 01:59:09.8 |
| 2 BRATRUD, Kyle | Eden Prairie, MN | 02:00:49.4 |
| 3 CARLYLE, Jack | Canmore, AB CAN | 02:01:00.5 |

Men 30 to 34

| | | |
|------------------|-----------------|------------|
| 1 STUBER, Thomas | Delafield, WI | 02:06:55.0 |
| 2 BRIGGS, Matt | Bend, OR | 02:06:56.6 |
| 3 REICH, Alex | Minneapolis, MN | 02:06:57.6 |

Men 35 to 39

| | | |
|-------------------|-----------------|------------|
| 1 CHAUVET, Benoit | Megeve, FRA | 01:59:13.8 |
| 2 GREGG, Brian | Minneapolis, MN | 02:01:29.8 |
| 3 LIEBSCH, Matt | Orono, MN | 02:01:54.0 |

Men 40 to 44

| | | |
|--------------------|-----------------|------------|
| 1 SWANK, Adam | Duluth, MN | 02:06:48.5 |
| 2 EDWARDS, Matt | Bozeman, MT | 02:08:19.5 |
| 3 HANDLER, Zachary | Minneapolis, MN | 02:09:46.4 |

Men 45 to 49

| | | |
|-----------------|-------------------|------------|
| 1 NEMETH, Ben | Sartell, MN | 02:14:55.7 |
| 2 MYRDA, Jan | Palos Heights, IL | 02:15:04.8 |
| 3 SCHAKEL, Andy | Lake Elmo, MN | 02:15:06.7 |

Men 50 to 54

| | | |
|---------------|---------------|------------|
| 1 BAUER, John | Hayward, WI | 02:07:04.7 |
| 2 DOWNS, Seth | Anchorage, AK | 02:09:38.3 |
| 3 ADAMS, Jay | Edina, MI | 02:17:50.5 |

Men 55 to 59

| | | |
|------------------|--------------------|------------|
| 1 KRENZ, Tom | Chisago City, MN | 02:18:05.3 |
| 2 JUREK, Jon | Lake Nebagamom, WI | 02:23:25.7 |
| 3 KOTCON, Dennis | Hayward, WI | 02:23:37.1 |

Men 60 to 64

| | | |
|-------------------|---------------|------------|
| 1 SONNESYN, Steve | Plymouth, MN | 02:23:35.1 |
| 2 SOLVANG, Oyvind | Greenbush, WI | 02:27:42.2 |
| 3 ZENI, Adriano | Daiano, ITA | 02:36:24.7 |

Men 65 to 69

| | | |
|--------------------|--------------|------------|
| 1 MCLEAN, Duncan | Decorah, IA | 02:32:59.3 |
| 2 MAGNUSON, Marcus | Champlin, MN | 02:38:56.2 |
| 3 PAUTSCH, Greg | Hayward, WI | 02:41:59.8 |

Men 70 to 74

| | | |
|-------------------------|-----------------------|------------|
| 1 CHRISTOPHERSON, David | St Anthony, MN | 02:42:07.4 |
| 2 DARIENZO, Peter | Spokane, WA | 02:42:33.7 |
| 3 JONES, Mike | Richards Landing, CAN | 03:10:51.4 |

Men 75 to 79

| | | |
|----------------------|-------------------|------------|
| 1 PLETCHER, Del | Sun Valley, ID | 03:13:08.6 |
| 2 DERKSEN, Jon | Appleton, WI | 03:32:35.9 |
| 3 ROGOSHESKE, Philip | Stevens Point, WI | 03:47:03.2 |

Men 80 to 84

| | | |
|-------------|-------------|------------|
| 1 GRAY, Bob | Newbury, VT | 03:20:51.7 |
|-------------|-------------|------------|

55k Classic

Women 18 to 24

| | | |
|-------------------|----------------|------------|
| 1 HETT, Vivian | Burnsville, MN | 03:13:15.1 |
| 2 DODA, Rose | Cambridge, MA | 03:15:43.5 |
| 3 LEVENS, Ketznel | Bayfield, WI | 03:19:31.0 |

Women 25 to 29

| | | |
|------------------|--------------|------------|
| 1 WAGNER, Erica | Duluth, MN | 03:13:15.9 |
| 2 MOOL, Anna | Ironwood, MI | 03:14:30.3 |
| 3 WATKINS, Molly | Duluth, MN | 03:16:53.7 |

Women 30 to 34

| | | |
|-------------------|-----------------|------------|
| 1 BUNIO, Annie | Minneapolis, MN | 03:31:41.3 |
| 2 DEHLER, Anna | Duluth, MN | 03:35:26.6 |
| 3 GARRETSON, Lisa | Minneapolis, MN | 03:36:17.1 |

Women 35 to 39

| | | |
|-------------------|----------------------|------------|
| 1 STATZ, Kenzie | Wisconsin Rapids, WI | 03:43:44.2 |
| 2 BERNHARDT, Beth | Duluth, MN | 03:48:48.7 |
| 3 NORLAND, Nikki | Duluth, MN | 03:49:34.2 |

Women 40 to 44

| | | |
|------------------|-------------------|------------|
| 1 NELSON, Josie | Medicine Lake, MN | 03:07:52.8 |
| 2 NELSON, Elaine | Duluth, MN | 03:10:46.7 |
| 3 NELSON, Margie | Woodbury, MN | 03:11:04.7 |

Women 45 to 49

| | | |
|-------------------------|----------------|------------|
| 1 HUGHES, Kim | Waunakee, WI | 03:33:47.8 |
| 2 NORTON-BOWER, Heather | Saint Paul, MN | 03:38:37.8 |
| 3 GAUNT, Susanna | Duluth, MN | 03:47:46.0 |

Women 50 to 54

| | | |
|----------------|-----------------|------------|
| 1 HANSEN, Kris | Afton, MN | 03:13:46.2 |
| 2 MEYER, Julie | Hayward, WI | 03:33:27.5 |
| 3 HUFF, Xena | Minneapolis, MN | 03:33:44.4 |

Women 55 to 59

| | | |
|---------------------------|-----------------|------------|
| 1 SKILLICORN, Kelly | Winona, MN | 03:28:04.0 |
| 2 CECIL, Lynne | Bloomington, MN | 03:34:58.3 |
| 3 FLANAGAN-HAAG, Michelle | Hayward, WI | 03:35:56.6 |

Women 60 to 64

| | | |
|-----------------|-----------|------------|
| 1 BURG, Anita | Edina, MN | 03:53:04.7 |
| 2 HVATTUM, Else | Oslo, NOR | 03:54:20.1 |
| 3 ROGERS, Kelly | Esko, MI | 03:57:36.4 |

American Birkebeiner Age Class Awards

Women 65 to 69

| | | |
|------------------|----------------|------------|
| 1 PEARCE, Pat | Vernon, BC CAN | 03:52:57.6 |
| 2 FISHER, Carol | Queensbury, NY | 04:17:39.4 |
| 3 PFEIFER, Liese | Wausau, WI | 04:21:09.2 |

Women 70 to 74

| | | |
|--------------------|-------------------|------------|
| 1 MEEK, Connie | Hayward, WI | 06:01:00.3 |
| 2 CARANI, Lynette | Highland Park, IL | 06:19:14.1 |
| 3 ALEXEJUN, Jeanne | Wausau, WI | 07:15:37.3 |

Women 75 to 79

| | | |
|---------------------|--------------|------------|
| 1 CRAWFORD, Sharon | Frisco, CO | 05:49:52.2 |
| 2 RONNEKLEIV, Oline | Portland, OR | 06:41:25.2 |

Men 18 to 24

| | | |
|--------------------|----------------|------------|
| 1 GARDNER, Nick | Stillwater, MN | 02:49:12.6 |
| 2 CANFIELD, Connor | Plymouth, MN | 02:52:55.0 |
| 3 HEMPE, Matt | Corcoran, MN | 02:53:10.5 |

Men 25 to 29

| | | |
|-----------------|------------------|------------|
| 1 LACY, Scott | Aspen, CO | 02:39:03.8 |
| 2 HOLUB, Karl | New Brighton, MN | 02:52:04.8 |
| 3 PETERSON, Abe | Prescott, WI | 02:52:40.7 |

Men 30 to 34

| | | |
|--------------------|-----------------|------------|
| 1 TILMAN, Andrew | Minneapolis, MN | 02:40:10.5 |
| 2 VIOLETT, Phillip | Folsom, CA | 02:47:23.8 |
| 3 BOYCE, Jacob | Duluth, MN | 02:49:45.5 |

Men 35 to 39

| | | |
|-------------------|------------------|------------|
| 1 CARTER, Murray | Winnipeg, MB CAN | 02:49:24.3 |
| 2 CARDINAL, Craig | Northfield, MN | 02:55:05.8 |
| 3 ANDERSON, David | Plymouth, MN | 02:59:56.6 |

Men 40 to 44

| | | |
|-----------------|-------------|------------|
| 1 RUCKER, James | Bozeman, MT | 02:51:58.9 |
| 2 NELSON, Grant | Duluth, MN | 02:53:58.1 |
| 3 WEDDLE, Andy | Wausau, WI | 02:54:57.3 |

Men 45 to 49

| | | |
|--------------------|-------------------|------------|
| 1 BAIRD, Owen | Brainerd, MN | 02:53:11.3 |
| 2 NELSON, David | Medicine Lake, MN | 02:54:17.1 |
| 3 WIAN, Karl-Andre | Tonsberg, NOR | 03:05:04.9 |

Men 50 to 54

| | | |
|-----------------------|----------------|------------|
| 1 YAKOVENKO, Alexandr | Moscow, RUS | 02:42:29.4 |
| 2 MILLIKEN, Peter | Norwich, VT | 02:56:54.5 |
| 3 MOENING, Brad | Saint Paul, MN | 02:59:45.7 |

Men 55 to 59

| | | |
|--------------------------|----------------|------------|
| 1 HARKESTAD, Rune | Bellevue, WA | 02:48:55.2 |
| 2 HALVORSEN, Ole Andreas | Darien, CT | 02:58:03.3 |
| 3 HALLETT, John | Oconomowoc, WI | 03:04:54.9 |

Men 60 to 64

| | | |
|-------------------|----------------|------------|
| 1 SMITH, Brent | Carlton, MN | 02:59:52.0 |
| 2 SOLBERG, Birger | Oslo, NOR | 03:00:17.2 |
| 3 MULLEN, Jim | Hazelhurst, WI | 03:14:59.0 |

Men 65 to 69

| | | |
|--------------------------|---------------|------------|
| 1 SANDSTAD, Ole Reinhart | Kirkener, NOR | 03:15:53.6 |
| 2 WERNER, Johan | Oslo, NOR | 03:16:40.2 |
| 3 FILIPPOV, Yury | Dubna, RUS | 03:25:52.7 |

Men 70 to 74

| | | |
|------------------|-----------------|------------|
| 1 COORS, James | Madison, WI | 03:38:45.9 |
| 2 BEATTIE, Chris | Lake Placid, NY | 04:10:33.0 |
| 3 PEARCE, Dave | Vernon, BC CAN | 04:12:01.2 |

Men 75 to 79

| | | |
|---------------------|------------------|------------|
| 1 STRABEL, Edward | Palmer, AK | 04:06:41.8 |
| 2 JOHNSEN, Per K | South Colby, WA | 04:42:12.6 |
| 3 TORNIAINEN, Matti | Gloversville, NY | 04:49:25.7 |

Men 80 to 84

| | | |
|--------------------|--------------------|------------|
| 1 SWANSON, Stephen | Salt Lake City, UT | 05:20:12.2 |
| 2 LUADTKE, James | Woodbury, MN | 06:00:51.3 |



LIKE US on Facebook American Birkebeiner
Facebook.com/AmericanBirkebeiner



FOLLOW US on Twitter @birkie
Twitter.com/birkie



FOLLOW US on Instagram @americanbirkebeiner
Instagram.com/americanbirkebeiner

Slumberland American Birkebeiner Wave Winners • February 22, 2020

50K BIRKIE SKATE

| Women | Wave | City, State | Finish Time |
|---------------------|------|-------------------|-------------|
| HILTIBRAN, Cheryl | 35 | Eden Prairie, MN | 5:01:39 |
| VAN DAM, Jean | 70 | Boyne City, MI | 3:48:16 |
| VALAAS, Laura | 1 | Madison, WI | 2:40:29 |
| MAYER, Anne | 2 | Madison, WI | 2:39:05 |
| OBERBROECKLING, Amy | 3 | Lyons, CO | 2:46:26 |
| THOMAS, Yara | 4 | San Francisco, CA | 2:47:54 |
| HEINLEIN, Caroline | 5 | Golden Valley, MN | 2:58:41 |
| MUNGER, Ellie | 6 | Minneapolis, MN | 3:15:23 |
| MITKEY, Lena | 7 | Kohler, WI | 2:51:16 |
| KLEIN, Elsa | 8 | Seattle, WA | 2:50:12 |

| Men | Wave | City, State | Finish Time |
|-------------------|------|---------------------------|-------------|
| TEDLUND, Thomas | 35 | Duluth, MN | 2:41:32 |
| JONES, Mike | 70 | Richards Landing, ON, CAN | 3:10:51 |
| CARLEN, Peter | 1 | St. Paul, MN | 2:11:53 |
| BOELTER, Benjamin | 2 | Sartell, MN | 2:19:27 |
| STRUCK, Noah | 3 | Alexandria, MN | 2:30:07 |
| CAMPBELL, Henry | 4 | Superior, WI | 2:28:25 |
| EVANS, Michael | 5 | Kirkland, WA | 2:35:02 |
| WILLIAMS, James | 6 | Plymouth, MN | 2:53:09 |
| MORENO, Jonathan | 7 | Richfield, MN | 2:35:30 |
| ERICKSON, Ethan | 8 | Wyoming, MN | 2:27:40 |

55K BIRKIE CLASSIC

| Women | Wave | City, State | Finish Time |
|-------------------|------|------------------|-------------|
| CRAWFORD, Sharon | 70 | Frisco, CO | 5:49:52 |
| OHMAN, Naomi | 1 | Long Lake, MN | 3:23:24 |
| GAUNT, Susanna | 2 | Duluth, MN | 3:47:46 |
| BETTENDORF, Megan | 3 | Duluth, MN | 3:45:56 |
| OPPLIGER, Ruth | 4 | Williamsburg, MI | 3:33:16 |
| DODD, Caroline | 5 | Saranac Lake, NY | 4:05:16 |
| BOGENREIF, Kerry | 6 | Lino Lakes, MN | 4:11:43 |

| Men | Wave | City, State | Finish Time |
|---------------------|------|-----------------|-------------|
| MAY, Ted | 35 | Washburn, WI | 3:57:29 |
| PEARCE, Dave | 70 | Vernon, BC, CAN | 4:12:01 |
| YAKOVENKO, Alexandr | 1 | Moscow, RUS | 2:42:29 |
| PATTERSON, Eric | 2 | Duluth, MN | 2:56:48 |
| MINER, Sam | 3 | Winona, MN | 2:58:23 |
| SWANSON, William | 4 | Rogers, MN | 3:29:01 |
| FISH, Tyler | 5 | Ely, MN | 3:34:25 |
| OMODT, William | 6 | Duluth, MN | 3:05:36 |

Title Sponsor: 

29k Skate

Women 13 to 14

| | | |
|------------------------|-----------------|------------|
| 1 WING, Inga | Minneapolis, MN | 01:34:42.6 |
| 2 BETTENDORF, Della | Duluth, MN | 01:34:52.4 |
| 3 ROSENBERGER, Madysen | Eleva, WI | 01:34:56.0 |

Women 15 to 16

| | | |
|--------------------------|----------------|------------|
| 1 BAUER, Anneliese | Hayward, WI | 01:32:48.2 |
| 2 EARL-TORNIAINEN, Silja | Saint Paul, MN | 01:32:54.5 |
| 3 WARD, Louisa | Woodbury, MN | 01:33:47.9 |

Women 17 to 18

| | | |
|----------------------|----------------|------------|
| 1 PETERSON, Caroline | Northfield, MN | 01:32:41.2 |
| 2 OHMAN, Naomi | Long Lake, MN | 01:34:57.9 |
| 3 STRAKA, Jane | Nashotah, WI | 01:38:31.6 |

Women 19 to 24

| | | |
|----------------------|------------------|------------|
| 1 BOVITZ, Kayla | Eden Prairie, MN | 01:32:55.7 |
| 2 O'DONNELL, Caitlin | Richfield, MN | 01:49:44.0 |
| 3 STENOIEN, Hannah | Eden Prairie, MN | 01:50:15.8 |

Women 25 to 29

| | | |
|------------------|-----------------|------------|
| 1 LEBLANC, Molly | Hayward, WI | 01:43:57.7 |
| 2 RIEDL, Julia | Minneapolis, MN | 01:46:36.0 |
| 3 SYGULLA, Kaiya | Plymouth, MN | 01:47:51.5 |

Women 30 to 34

| | | |
|-------------------|----------------|------------|
| 1 PING, Clara | La Crosse, WI | 01:35:06.6 |
| 2 KASTENSON, Dana | Menasha, WI | 01:37:34.4 |
| 3 HOUGEN, Carly | Eau Claire, WI | 01:38:50.0 |

Women 35 to 39

| | | |
|-------------------|------------|------------|
| 1 GERVAIS, Erin | Winona, MN | 01:36:54.2 |
| 2 BAIER, Adrienne | Duluth, MN | 01:42:36.4 |
| 3 BRODY, Megan | Mequon, WI | 01:42:59.2 |

Women 40 to 44

| | | |
|------------------|-----------------|------------|
| 1 MORSE, Sara | Duluth, MN | 01:32:53.2 |
| 2 MUELLER, Jaime | Winona, MN | 01:35:10.6 |
| 3 REESE, Gwen | Eagle River, WI | 01:36:09.1 |

Women 45 to 49

| | | |
|--------------------|----------------|------------|
| 1 RANTALA, Amy | Eau Claire, WI | 01:34:15.2 |
| 2 CURNUTT, Heather | Madison, WI | 01:40:53.3 |
| 3 BRATVOLD, Stacy | Hastings, MN | 01:45:02.6 |

Women 50 to 54

| | | |
|---------------------|------------------|------------|
| 1 HILL, Susanne | Winnipeg, MB CAN | 01:31:36.6 |
| 2 CERVENKOVA, Petra | Grand Rapids, MN | 01:33:01.2 |
| 3 SCHROEDER, Sue | Minneapolis, MN | 01:42:38.2 |

Women 55 to 59

| | | |
|----------------|-----------------|------------|
| 1 OJA, Michele | River Falls, WI | 01:34:27.7 |
| 2 BELZ, Lori | Stillwater, MN | 01:45:15.4 |
| 3 WEISS, Cathy | Eau Claire, WI | 01:51:32.8 |

Women 60 to 64

| | | |
|---------------------|-----------------|------------|
| 1 WEIER, Pam | Mahtomedi, MN | 01:45:08.8 |
| 2 CORCORAN, Colleen | Minneapolis, MN | 01:48:40.9 |
| 3 CAMPBELL, Rebecca | Ashland, WI | 01:53:19.7 |

Women 65 to 69

| | | |
|--------------------|--------------|------------|
| 1 BEHR, Melissa | Madison, WI | 01:52:25.4 |
| 2 SCHROCK, Sheri | Cohasset, MN | 02:04:49.6 |
| 3 SHREVE, Victoria | Ironwood, MI | 02:05:33.9 |

Women 70 to 74

| | | |
|-----------------------|---------------|------------|
| 1 LEWINSKI, Joyce | Minocqua, WI | 02:27:01.3 |
| 2 RICHARDSON, Susan | Excelsior, MN | 02:32:09.3 |
| 3 BALTRAMONAS, Merrie | Hartland, WI | 02:37:38.1 |

Women 75 to 79

| | | |
|-------------------|--------------|------------|
| 1 BRUCKNER, Diana | Longmont, CO | 02:50:19.7 |
|-------------------|--------------|------------|

Men 13 to 14

| | | |
|----------------------|---------------|------------|
| 1 NEMETH, Johnny | Sartell, MN | 01:25:51.9 |
| 2 MATTISON, Dietrich | Madison, WI | 01:27:57.1 |
| 3 TOLBERT, Easton | Mukwonago, WI | 01:32:14.6 |

Men 15 to 16

| | | |
|-------------------|-----------------|------------|
| 1 SAMPSON, Drew | Bethel, MN | 01:19:03.2 |
| 2 CAMP, Cooper | Minneapolis, MN | 01:19:59.7 |
| 3 MURPHY, William | Pulaski, WI | 01:20:02.7 |

Men 17 to 18

| | | |
|--------------------|------------------|------------|
| 1 NEMETH, Zach | Sartell, MN | 01:16:47.8 |
| 2 STERTZ, Sam | Grand Rapids, MN | 01:16:48.2 |
| 3 RODEFELD, Declan | Blaine, MN | 01:19:10.5 |

Men 19 to 24

| | | |
|--------------------|-------------------|------------|
| 1 STORBAKKEN, Evan | Duluth, MN | 01:20:41.5 |
| 2 THEISEN, Sam | Golden Valley, MN | 01:24:40.5 |
| 3 KUBASTA, Luke | Oshkosh, WI | 01:34:31.0 |

Men 25 to 29

| | | |
|-------------------|-------------------|------------|
| 1 GUSTAFSON, Cody | Brooklyn Park, MN | 01:30:11.7 |
| 2 MCNAMARA, Brian | Minneapolis, MN | 01:37:14.9 |
| 3 SCHEETS, Aaron | Marshfield, WI | 01:42:55.9 |

Men 30 to 34

| | | |
|-------------------|-----------------|------------|
| 1 BEATTY, Zack | Ketchum, ID | 01:25:55.8 |
| 2 KOSHEVY, Dmytro | Minneapolis, MN | 01:27:37.8 |
| 3 KRAFT, Ryan | Carver, MN | 01:32:43.5 |

Men 35 to 39

| | | |
|----------------------|-------------|------------|
| 1 KVISSEL, Henrik H. | Oslo, NOR | 01:25:26.1 |
| 2 SCHISLER, Jason | Verona, WI | 01:34:08.1 |
| 3 TURNER, Ben | Hayward, WI | 01:35:44.6 |

Men 40 to 44

| | | |
|--------------------|-------------------|------------|
| 1 HANSEN, Ryan | Hayward, WI | 01:24:53.0 |
| 2 NELSON, Aaron | St. Paul, MN | 01:28:11.9 |
| 3 SERRILL, Charley | North Mankato, MN | 01:29:01.9 |

Men 45 to 49

| | | |
|--------------------|---------------|------------|
| 1 MACLACHLAN, Mark | Bend, OR | 01:29:14.3 |
| 2 JOHNSON, Jesse | Mahtomedi, MN | 01:31:11.0 |
| 3 GANGI, Frank M. | Coleraine, MN | 01:32:51.8 |

Men 50 to 54

| | | |
|----------------------|-----------------|------------|
| 1 DI SILVESTRI, Gary | Canmore, AB CAN | 01:23:02.5 |
| 2 O'CONNOR, Mark | Savage, MN | 01:26:21.3 |
| 3 WALKER, Henry | Rochester, MN | 01:27:18.2 |

Men 55 to 59

| | | |
|-------------------|-----------------|------------|
| 1 ANDERSON, Fritz | Duluth, MN | 01:33:09.8 |
| 2 BJERKNES, Kai | Portland, OR | 01:37:02.4 |
| 3 WIRT, Mark | Minneapolis, MN | 01:37:26.3 |

Men 60 to 64

| | | |
|--------------------|---------------|------------|
| 1 BRIDGES, Dave | Shoreview, MN | 01:23:04.4 |
| 2 SCHEER, Fred | Hayward, WI | 01:26:35.5 |
| 3 GILBERTSON, Reid | Lake Elmo, MN | 01:32:40.3 |

Men 65 to 69

| | | |
|-------------------|---------------------|------------|
| 1 GARRETT, John | Hayward, WI | 01:36:53.9 |
| 2 KAUFMAN, Thomas | Fitchburg, WI | 01:38:29.3 |
| 3 PETRUS, Hilary | Thunder Bay, ON CAN | 01:40:25.7 |

Men 70 to 74

| | | |
|-----------------------|-------------------|------------|
| 1 HANKE, Dean | Fort Atkinson, WI | 01:50:55.7 |
| 2 TORGERSON, Barry | Stillwater, MN | 01:51:26.5 |
| 3 MEISSNER, J Michael | Hinsdale, IL | 01:55:08.2 |

Men 75 to 79

| | | |
|-----------------|----------------|------------|
| 1 HOLM, Terry J | Brainerd, MN | 01:44:02.9 |
| 2 OSLAND, Odd | Saint Paul, MN | 01:55:27.1 |
| 3 BROWN, Elton | Ely, MN | 02:08:05.5 |

Men 80 to 84

| | | |
|---------------|--------------------|------------|
| 1 LAGUS, Arne | St Croix Falls, WI | 03:05:08.9 |
| 2 BAYR, Klaus | Keene, NH | 03:09:45.9 |

Men 85+

| | | |
|----------------|---------------|------------|
| 1 BALDUS, Bill | Rochester, MN | 03:42:59.4 |
|----------------|---------------|------------|

29k Classic

Women 13 to 14

| | | |
|-----------------|--------------|------------|
| 1 WARD, Lily | Woodbury, MN | 01:49:15.5 |
| 2 KRAKER, Lydia | Duluth, MN | 01:59:31.5 |
| 3 JUDY, Cassidy | Hayward, WI | 02:03:18.2 |

Women 15 to 16

| | | |
|----------------|------------------|------------|
| 1 JACKSON, Ada | Grand Rapids, MN | 01:42:22.5 |
| 2 MYERS, Liv | Stillwater, MN | 01:46:30.6 |
| 3 HESS, Spirit | Green Bay, WI | 01:48:49.0 |

Women 17 to 18

| | | |
|--------------------|---------------|------------|
| 1 PETERSON, Sydney | Lake Elmo, MN | 01:44:18.5 |
| 2 MOENING, Maeve | St. Paul, MN | 01:46:36.8 |
| 3 STATTELMAN, Emma | Duluth, MN | 01:47:20.7 |

Women 19 to 24

| | | |
|---------------------|----------------|------------|
| 1 LEE, Madison | Lodi, WI | 02:11:12.8 |
| 2 KURSCHNER, Sophie | Hood River, OR | 02:24:25.3 |
| 3 QUAM, Erin | Stillwater, MN | 02:24:38.3 |

Women 25 to 29

| | | |
|-------------------------|-------------------|------------|
| 1 GODIN, Marie-Caroline | Bois D'Amont, FRA | 01:38:42.3 |
| 2 ATTERBURY, Madison | Saint Paul, MN | 02:08:08.9 |
| 3 PATTERSON, Katie | Odessa, FL | 02:09:05.5 |

Women 30 to 34

| | | |
|-------------------|-----------------|------------|
| 1 NELSON, Jamie | Minneapolis, MN | 02:09:36.6 |
| 2 LIETZAN, Marja | Hayward, WI | 02:14:48.2 |
| 3 HUIRAS, Caitlin | New Prague, MN | 02:29:33.3 |

Women 35 to 39

| | | |
|----------------------|---------------|------------|
| 1 HUTTON, Devon | Bend, OR | 01:55:16.2 |
| 2 COON, Elizabeth | Rochester, MN | 02:04:06.7 |
| 3 MULLAN-TOWNS, Erin | Madison, WI | 02:04:36.5 |

Women 40 to 44

| | | |
|-------------------|-----------------|------------|
| 1 VANCURA, Mary | Saint Paul, MN | 01:55:01.2 |
| 2 HANSON, Kristin | Rice Lake, WI | 02:21:18.6 |
| 3 TOMBERG, Janne | Rannamoisa, EST | 02:21:55.5 |

Women 45 to 49

| | | |
|-------------------------------|----------------|------------|
| 1 VANWILGEN-HAMMITT, Kristina | Bemidji, MN | 01:53:15.4 |
| 2 CICHANOWSKI, Heather | Saint Paul, MN | 01:58:03.4 |
| 3 BJERKE, Michelle | Bend, OR | 02:10:47.8 |

Women 50 to 54

| | | |
|-------------------|------------------|------------|
| 1 PITERA, Patty | Woodbury, MN | 01:49:59.6 |
| 2 WESTRUM, Noelle | Duluth, MN | 02:15:03.6 |
| 3 HENNIES, Janet | Pequot Lakes, MN | 02:15:59.4 |

Women 55 to 59

| | | |
|---------------------------|---------------|------------|
| 1 PETERSON, Laura | Richfield, MN | 02:12:10.6 |
| 2 JOERGENSEN, Ann-Kristin | Bodo, NOR | 02:14:12.7 |
| 3 SMITH, Kristin | Fraser, CO | 02:15:59.0 |

Women 60 to 64

| | | |
|---------------------|----------------|------------|
| 1 MILLER, Kathleen | Plymouth, MN | 02:08:42.8 |
| 2 DAVIS, Susan | Saint Paul, MN | 02:20:02.8 |
| 3 KYSELY, Genevieve | Duluth, MN | 02:20:54.9 |

Women 65 to 69

| | | |
|---------------------|--------------------|------------|
| 1 FRANZEN, Marilyn | Plymouth, MN | 02:10:24.8 |
| 2 VIRKUS, Julie | St. Louis Park, MN | 02:19:26.3 |
| 3 SCHOVILLE, Pamela | Hazelhurst, WI | 02:26:35.0 |

Women 70 to 74

| | | |
|--------------------|---------------------|------------|
| 1 BJORNBERG, Linda | Mendota Heights, MN | 02:17:24.8 |
| 2 BAUER, Nancy | Champlin, MN | 02:29:00.5 |
| 3 LUND, Kristina | St Paul, MN | 02:30:27.3 |

Women 75 to 79

| | | |
|-------------------|-----------------|------------|
| 1 ICKS, Abett | Cable, WI | 02:57:28.5 |
| 2 NELSON, Marcia | Duluth, MN | 03:39:22.4 |
| 3 JOHNSEN, Sandra | South Colby, WA | 04:15:10.3 |

Men 13 to 14

| | | |
|------------------|-------------------|------------|
| 1 FRETT, Josh | Golden Valley, MN | 01:39:39.9 |
| 2 THIERS, Kaiden | Minneapolis, MN | 01:50:57.2 |
| 3 TITUS, Brock | Cable, WI | 02:11:31.2 |

Men 15 to 16

| | | |
|---------------------|-----------------|------------|
| 1 CRAIG, Jakob | Tomahawk, WI | 01:24:22.9 |
| 2 ISOM, Davis | St Paul, MN | 01:26:31.5 |
| 3 HUDRLIK, Jonathan | Forest Lake, MN | 01:26:34.8 |

Men 17 to 18

| | | |
|--------------------|---------------|------------|
| 1 HUHTALA, Daniel | Green Bay, WI | 01:24:16.8 |
| 2 JENSEN, Logan | Bemidji, MN | 01:26:00.9 |
| 3 TROMBETTA, Jonas | Winona, MN | 01:26:30.2 |

Men 19 to 24

| | | |
|------------------|--------------|------------|
| 1 FULLER, Ian | Houghton, MI | 01:47:51.4 |
| 2 BAIRD, Lochlan | Hibbing, MN | 01:49:01.9 |
| 3 TUTTLE, Will | Madison, WI | 02:06:19.2 |

Men 25 to 29

| | | |
|--------------------|-----------------|------------|
| 1 PETERSON, Philip | Minneapolis, MN | 02:14:28.4 |
| 2 ANDERSON, David | Chicago, IL | 02:20:01.1 |
| 3 HOY, Liam | Chicago, IL | 02:21:56.2 |

Men 30 to 34

| | | |
|------------------------|-------------------|------------|
| 1 HUEBSCHER, Michael | Loehningen, CHE | 01:35:05.4 |
| 2 JOHNSON, Christopher | Menomonie, WI | 01:44:12.3 |
| 3 GREGORY, Chad | Stevens Point, WI | 02:11:57.3 |

Men 35 to 39

| | | |
|--------------------|-----------------|------------|
| 1 WERNER, Sam | Hayward, WI | 01:38:29.6 |
| 2 SCHECKMAN, Jacob | Minneapolis, MN | 01:51:04.9 |
| 3 DOMBECK, Andy | Wadena, MN | 01:52:08.0 |

Men 40 to 44

| | | |
|----------------------|---------------------|------------|
| 1 JOHNSON, Kevin | Saint Paul, MN | 01:36:04.5 |
| 2 RASNER, D. J. | Crystal Falls, MI | 01:51:28.1 |
| 3 WILLS, Christopher | West Saint Paul, MN | 02:01:39.2 |

Men 45 to 49

| | | |
|-------------------|-----------------|------------|
| 1 WORTH, Steven | Lake Forest, IL | 01:29:44.7 |
| 2 WALTHER, Martin | Beringen, CHE | 01:35:20.8 |
| 3 ROEHL, Marc | Mukwonago, WI | 01:58:57.7 |

Men 50 to 54

| | | |
|---------------------|---------------|------------|
| 1 LAZZARONI, Robert | Park City, UT | 01:38:58.0 |
| 2 HUGHES, Craig | Hancock, MI | 01:38:58.6 |
| 3 TRANTOW, Michael | Rochester, MN | 01:45:08.1 |

Men 55 to 59

| | | |
|-------------------|------------------|------------|
| 1 LABISCH, Thomas | Franklin, WI | 01:49:48.8 |
| 2 KUZNIA, Ken | Apple Valley, MN | 01:51:47.4 |
| 3 SENGLAUB, Jeff | Delafield, WI | 01:58:05.8 |

Men 60 to 64

| | | |
|-------------------|-----------------|------------|
| 1 BROCHMAN, Kevin | St Paul, MN | 01:41:24.0 |
| 2 DELLIOS, Jon | Los Ranchos, NM | 01:42:26.9 |
| 3 KAY, Gene | Plymouth, MN | 01:45:14.6 |

Men 65 to 69

| | | |
|---------------------|-----------------------|------------|
| 1 O'CONNOR, Michael | Rochester, MN | 01:39:20.2 |
| 2 KOVAR, Bob | Manitowish Waters, WI | 01:51:14.4 |
| 3 BOVARD, Ralph | Minneapolis, MN | 01:52:05.5 |

Men 70 to 74

| | | |
|-------------------|----------------|------------|
| 1 MAHONEY, Philip | Lake Drive, WI | 01:50:14.7 |
| 2 TAIPALE, Ahvo | St Paul, MN | 02:01:29.3 |
| 3 PETERSON, Eric | Basalt, CO | 02:02:54.0 |

Men 75 to 79

| | | |
|--------------------|---------------|------------|
| 1 DORSEN, Peter | Eagan, MN | 02:07:22.5 |
| 2 SMITH, Scott | Hayward, WI | 02:23:25.1 |
| 3 MACCARTY, Robert | Rochester, MN | 02:23:43.8 |

Men 80 to 84

| | | |
|---------------------|-----------------|------------|
| 1 STAMPEN, Jacob | Waunakee, WI | 03:42:41.6 |
| 2 BAKK-HANSEN, Tore | South Elgin, IL | 04:56:41.4 |

15K Prince Haakon 2020 Champions

BIRKIE.



Women's Open Technique

1st - Chloe Koch
Saint Paul, MN - 00:54:13.6

2nd - Evelyn Hudrlík
Forest Lake, MN - 00:55:48.8

3rd - Natasha Sortland
Mazeppa, MN - 00:56:00.4

Men's Open Technique

1st - Thomas Mulford
Mora, MN - 00:49:17.3

2nd - Zaine Braaten
Moorhead, MN - 00:49:56.7

3rd - Samuel Gurarie
Boulder, CO - 00:52:17.2



Prince Haakon Age Class Awards

Women 13 to 15

| | | |
|------------------|--------------------|------------|
| 1 KERN, Grace | Minocqua, WI | 00:56:13.5 |
| 2 JOHNSON, Delia | Saint Paul, MN | 00:58:34.7 |
| 3 FISH, Lydia | Chippewa Falls, WI | 01:00:46.0 |

Women 16 to 18

| | | |
|----------------------|----------------------|------------|
| 1 ROGERS, Jessica | Georgetown, ON CAN | 01:08:17.7 |
| 2 SAUNDERS, Madeline | Boulder Junction, WI | 01:09:01.2 |
| 3 DIEPERINK, Lauren | Saint Paul, MN | 01:13:44.9 |

Women 19+

| | | |
|----------------------|-----------------|------------|
| 1 KOCH, Tarah | Saint Paul, MN | 01:05:53.5 |
| 2 PERSONS, Katie | Saint Paul, MN | 01:08:01.1 |
| 3 WILLIAMS, Rhiannon | Minneapolis, MN | 01:08:35.1 |

Men 13 to 15

| | | |
|----------------------|--------------|------------|
| 1 SIEBENALER, Thomas | Hastings, MN | 00:52:31.7 |
| 2 HAERTER, Jace | Edina, MN | 00:52:57.6 |
| 3 GADIENT, Simon | Red Wing, MN | 00:53:04.5 |

Men 16 to 18

| | | |
|------------------|--------------|------------|
| 1 RABAEY, Samuel | Hastings, MN | 00:52:31.4 |
| 2 RUX, Trygve | Moorhead, MN | 00:52:49.2 |
| 3 STOLTZ, Kyle | Hastings, MN | 00:56:00.5 |

Men 19+

| | | |
|---------------------------|----------------|------------|
| 1 MOTHERSBAUGH III, James | Boulder, CO | 00:53:17.8 |
| 2 WEIDER, David | Shorewood, MN | 01:01:12.8 |
| 3 FOREMAN, Seth | Hood River, OR | 01:02:00.5 |



Kortelopet Wave Winners



KORTE SKATE

| Women | Wave | City, State | Finish Time |
|-------------------|------|-----------------|-------------|
| LEWINSKI, Joyce | 70 | Minocqua, WI | 2:27:01 |
| HALVERSON, Ingrid | U20 | Wayzata, MN | 1:28:33 |
| REESE, Gwen | 1 | Eagle River, WI | 1:36:09 |
| CUENO, Nicole | 2 | Minneapolis, MN | 1:37:27 |
| SYGULLA, Kaiya | 3 | Plymouth, MN | 1:47:52 |
| GREER, Stephanie | 4 | Madison, WI | 1:48:53 |

| Men | Wave | City, State | Finish Time |
|---------------------|------|------------------|-------------|
| HOLM, Terry J | 70 | Brainerd, MN | 1:44:03 |
| NEMETH, Zach | U20 | Sartell, MN | 1:16:48 |
| KVISSSEL, Henrik H. | 1 | Oslo, NOR | 1:25:26 |
| SHEPHERD, Oliver | 2 | Indianapolis, IN | 1:41:58 |
| KNAPP, Lindsay | 3 | Edina, MN | 1:50:19 |
| KUBASTA, Luke | 4 | Oshkosh, WI | 1:34:31 |

KORTE CLASSIC CLASSIC

| Women | Wave | City, State | Finish Time |
|-----------------------|------|----------------------|-------------|
| FABIUS, Susan | 70 | Thunder Bay, ON, CAN | 2:51:59 |
| JACKSON, Ada | U20 | Grand Rapids, MN | 1:42:23 |
| GODIN, Marie-Caroline | 1 | Bois D'Amont, FRA | 1:38:42 |
| NELSON, Jamie | 2 | Minneapolis, MN | 2:09:37 |
| KOLAN, Anne | 3 | Madison, WI | 2:39:50 |
| ATTERBURY, Madison | 4 | St Paul, MN | 2:08:09 |

| Men | Wave | City, State | Finish Time |
|--------------------|------|-----------------|-------------|
| TAIPALE, Ahvo | 70 | St Paul, MN | 2:01:29 |
| JENSEN, Logan | U20 | Bemidji, MN | 1:26:01 |
| HUEBSCHER, Michael | 1 | Loehningen, CHE | 1:35:05 |
| DECKER, Mark | 2 | Queensbury, NY | 1:48:13 |
| WEBER, Kyle | 3 | Nashotah, WI | 2:10:48 |
| TUTTLE, Will | 4 | Madison, WI | 2:06:19 |

Matriarch and Patriarch of Birkie and Korte

Birkie Men
Stephen Swanson
Salt Lake City, UT

Birkie Women
Oline Ronnekleiv
Portland, OR

Korte Men
Bill Baldus
Rochester, MN

Korte Women
Abett Icks
Cable, WI



2020
Ree Primley Award
National Ski Patroller of the Year

Kathleen Schmidt
Libertyville, IL

2020 Race Week

2020 BIRKIE Adaptive Ski

Presenting Sponsor:



Women

| | | |
|----------------------|-------------|-------|
| 1 SCHMIEDING, Jane | Madison, WI | 45:22 |
| 2 WAWRZONEK, Lizbeth | Madison, WI | 48:39 |
| 3 NEUGENT, Autumn | Madison, WI | 58:18 |

Men

| | | |
|------------------------|---------------|-------|
| 1 BERMEJO, Omar | Casper, WY | 11:58 |
| 2 VAN VALKENBERG, Phil | Cambridge, WI | 42:00 |
| 3 HOUSEHOLDER, Douglas | Madison, WI | 54:06 |



2020 BIRKIE GIANT ski

Presenting Sponsor:



- 1st Place
The Nimrod Butter Falcons
- 2nd Place
Choppers



2020 Barne BIRKIE

Presenting Sponsors:



Nearly 900 skiers and families enjoyed a fun ski, Swiss Miss hot cocoa and cookies from Sons of Norway!



2020 Barkie BIRKIE Skijor

Presenting Sponsor:



Women's 3K

| | | |
|-----------------------------|--------------|-------|
| 1 Steph Teclaw & Maya | Suamico, WI | 08:51 |
| 2 Kayla Fratt & Barley | Missoula, MT | 09:22 |
| 3 Kimberly Matthews & Tonto | Sparta, WI | 09:23 |

Men's 3K

| | | |
|--------------------------|------------------|-------|
| 1 Jason Elhart & Rupa | St. Paul, MN | 09:19 |
| 2 Kyle Anderson & Dudley | New Brighton, MN | 09:21 |
| 3 Mitchell Nelson & Tuck | Hayward, WI | 09:22 |

Women's 5K

| | | |
|---------------------------|---------------|-------|
| 1 Melissa Omernick & Luja | Gleason, WI | 11:54 |
| 2 Jan Guenther & Pasha | Long Lake, MN | 12:09 |
| 3 Jackie Pribyl & Captain | Duluth, MN | 13:18 |

Men's 5K

| | | |
|-----------------------------|---------------|-------|
| 1 Rich Kisseloff & Guinness | Algonquin, IL | 11:21 |
| 2 Tyler McKean & Buddy | Maplewood, MN | 12:39 |
| 3 Torrey Swanson & Cinnamon | Roseville, MN | 12:42 |



SHOWING OUR Barkie Fever!

A check for \$1000, proceeds from the 2020 Barkie Birkie Skijor, was presented to the Hayward Northwoods Humane Society in support of our furry friends.

2020 BIRKIE Sprints

Presenting Sponsor:

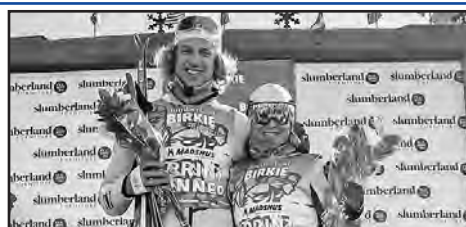

Powerline Female: Riitta-Lisa Roponen
Powerline Male: Julian Smith



OO Female: Jessica Yeaton
OO Male: Niklas Dyrhaug

2020 Race Week

2020 RACE SNAPSHOT

Registrations by State

| State | % Participants |
|-------|----------------|
| MN | .42.3% |
| WI | .37.5% |
| IL | .3.8% |
| CO | .2.7% |
| MI | .2.0% |
| WA | .1.3% |
| CA | .1.1% |
| IA | .0.9% |
| MT | .0.9% |
| NY | .0.7% |
| OR | .0.7% |
| UT | .0.6% |
| MA | .0.5% |
| ID | .0.5% |
| VT | .0.4% |
| AK | .0.4% |
| ME | .0.4% |
| NH | .0.3% |
| WY | .0.3% |
| IN | .0.3% |
| TX | .0.2% |
| DC | .0.2% |
| OH | .0.2% |
| VA | .0.2% |
| MD | .0.2% |
| ND | .0.2% |
| PA | .0.2% |
| CT | .0.2% |
| FL | .0.2% |
| NM | .0.1% |
| AZ | .0.1% |
| SD | .0.1% |
| NC | .0.1% |
| GA | .0.1% |
| KS | .0.1% |
| MO | .0.1% |
| NV | .0.1% |
| TN | .0.1% |
| NE | .0.05% |
| AL | .0.04% |
| AR | .0.04% |
| KY | .0.04% |
| NJ | .0.04% |
| HI | .0.02% |
| OK | .0.02% |
| RI | .0.02% |
| LA | .0.01% |
| MS | .0.01% |
| WV | .0.01% |

Registrations by Nation (non USA)

| Country | # Participants |
|----------------|----------------|
| Canada | .90 |
| Norway | .58 |
| Estonia | .20 |
| France | .16 |
| Switzerland | .12 |
| Finland | .11 |
| Italy | .11 |
| Slovenia | .11 |
| Russia | .9 |
| Czech Republic | 8 |
| Sweden | .8 |
| Germany | .7 |
| Denmark | .8 |
| Iceland | .3 |
| Australia | .2 |
| Great Britain | .2 |
| Austria | .1 |
| Colombia | .1 |
| Costa Rica | .1 |
| Ecuador | .1 |
| Greece | .1 |
| Israel | .1 |
| Kenya | .1 |
| Mexico | .1 |
| Saudi Arabia | .1 |
| Vietnam | .1 |

Registrations by Race & Technique

| | |
|-------------------|-------------|
| Birkie | Skate 66% |
| | Classic 34% |
| Kortelopet | Skate 57% |
| | Classic 43% |

Registrations by Years Completed

| Korte | | Birkie | |
|-------|----------------|--------|----------------|
| State | % Participants | State | % Participants |
| 1 | .32% | 1 | .19% |
| 2 | .21% | 2 | .11% |
| 3 | .15% | 3 | .9% |
| 4 | .8% | 4 | .6.2% |
| 5 | .5.5% | 5 | .5.2% |
| 6 | .4.6% | 6 | .5.0% |
| 7 | .2.8% | 7 | .4.1% |
| 8 | .2.4% | 8 | .4.1% |
| 9 | .1.9% | 9 | .3.6% |
| 10 | .1.4% | 10 | .3.5% |
| 11 | .1.1% | 11 | .2.7% |
| 12 | .0.7% | 12 | .2.0% |
| 13 | .0.7% | 13 | .1.9% |
| 14 | .0.5% | 14 | .1.8% |
| 15 | .0.3% | 15 | .1.6% |
| 16 | .0.6% | 16 | .1.3% |
| 17 | .0.4% | 17 | .1.3% |
| 18 | .0.3% | 18 | .1.6% |
| 19 | .0.3% | 19 | .1.4% |
| 20 | .0.1% | 20 | .1.2% |
| 21 | .0.1% | 21 | .0.9% |
| 22 | .0.2% | 22 | .0.9% |
| 23 | .0.2% | 23 | .1.0% |
| 24 | .0.0% | 24 | .0.8% |
| 25 | .0.1% | 25 | .1.0% |
| 26 | .0.1% | 26 | .0.8% |
| 27 | .0.03% | 27 | .0.8% |
| 28 | .0% | 28 | .0.7% |
| 29 | .0% | 29 | .0.6% |
| 30 | .0.06% | 30 | .0.6% |
| 31 | .0.03% | 31 | .0.6% |
| 32 | .0% | 32 | .0.8% |
| 33 | .0% | 33 | .0.4% |
| 34 | .0% | 34 | .0.5% |
| 35 | .0.03% | 35 | .0.4% |
| | | 36 | .0.4% |
| | | 37 | .0.3% |
| | | 38 | .0.3% |
| | | 39 | .0.3% |
| | | 40 | .0.3% |
| | | 41 | .0.2% |
| | | 42 | .0.2% |
| | | 43 | .0.1% |
| | | 44 | .0.03% |
| | | 45 | .0.02% |
| | | 46 | .0.02% |

Note: All race facts are based on registration statistics.

Presenting Sponsor:

Jr. BIRKIE ROSSIGNOL

GEAR WEST
XC SKI & RUN GEARWEST.COM

U8 Girls

| | | |
|--------------------|-------------------|-------|
| 1 NELSON, Kajsa | Medicine Lake, MN | 07:24 |
| 2 LINDFORS, Louisa | St. Paul, MN | 08:19 |
| 3 DEISZ, June | Minneapolis, MN | 08:42 |

U10 Girls

| | | |
|-------------------|---------------|-------|
| 1 OESTREICH, Anja | Wausau, WI | 05:40 |
| 2 RECKINGER, Kate | Green Bay, WI | 06:00 |
| 3 OLSON, Mia | Mora, MN | 06:03 |

U12 Girls

| | | |
|---------------------|----------------|-------|
| 1 LINDFORS, Elsa | St. Paul, MN | 12:27 |
| 2 OUSDIGIAN, Linnea | Shoreview, MN | 12:34 |
| 3 BRITTON, Claire | Minnetonka, MN | 13:14 |

U14 Girls

| | | |
|-------------------|-------------------|-------|
| 1 WING, Inga | Minneapolis, MN | 10:36 |
| 2 DREVLOW, Sydney | Golden Valley, MN | 10:39 |
| 3 MEZA, Stella | Lac Du Flambeau | 11:02 |

U8 Boys

| | | |
|------------------|-----------------|-------|
| 1 SKADBERG, Tor | Knife River, MN | 08:55 |
| 2 OSTHUS, Eilev | Duluth, MN | 09:01 |
| 3 ADAMS, Killian | Chaska, MN | 09:12 |

U10

| | | |
|------------------|----------------|-------|
| 1 KELLY, Brayden | Hazelhurst, WI | 03:37 |
| 2 ROCHE, Gus | Delafield, WI | 03:51 |
| 3 GURARIE, Levi | Boulder, CO | 04:03 |

U12 Boys

| | | |
|------------------|-------------------|-------|
| 1 YORE, Eyob | Minneapolis, MN | 11:16 |
| 2 DREVLOW, Logan | Golden Valley, MN | 11:17 |
| 3 NELSON, Karl | Medicine Lake, MN | 11:21 |

U14 Boys

| | | |
|---------------------|-------------|-------|
| 1 CHAMBERS, Lachlan | De Pere, WI | 10:27 |
| 2 HAERTER, Jace | Edina, MN | 10:36 |
| 3 GURARIE, Samuel | Boulder, CO | 10:39 |



LIKE US on Facebook American Birkebeiner
Facebook.com/AmericanBirkebeiner

FOLLOW US on Twitter @birkie
Twitter.com/birkie

FOLLOW US on Instagram @americanbirkebeiner
Instagram.com/americanbirkebeiner

2020 Race Week

2020 RACE SNAPSHOT

AMERICAN BIRKEBEINER 10-YEAR PARTICIPANTS

| | | | | | |
|---------------------|--------------------|-------------------|---------------------|----------------------|------------------------|
| ADALBERT, Karl | EKSTRUM, Richard | HOPKINS, Michael | LUNDMARK, Per | PETERSON, Kristen | SOUTHWICK, James |
| ALMQUIST, Katie | ELLIOTT, Todd | HOUSE, Joe | LUOMA, Daniel | PIEHLER, Timothy | STAMMER, Jodi |
| ALVESTAD, Jostein | ELLISON, Taylor | HUBLEY, Fred | LYGA, Greg | PINCKNEY, Tasha | STAMMER, Scott |
| ANDERSON, Jefferey | ENGELHART, Daniel | HUGHLEY, Adam | MADEJ, Andrew | POLLING, Matthew | STARK, Tim |
| BAESEMANN, Zachary | ENTERS, Mark | HUGHLEY, Patrick | MAHANEY, Tom | POLLARD, John | STARSKY, Andrew |
| BARONE, Steve | ERIKSEN, Kent | IVERSON, Joe | MANSKE, Waylon | PUPILLO, Gregory | STIEGLER, Keir |
| BASKAKOV, Alexey | FAKO, Dave | JANDRO, Chris | MARTIN, Timothy | REICHEL, Floyd | STUMM, Timothy |
| BEATTY, Zack | FARWELL, Ted | JOHNSON, Bradley | MCALEAVY, Paul | REINHARD, Peter | SWENSON, David |
| BENTLEY, Michael | FERGUSON, Ion Neil | JOHNSTON, Daniel | MCCORMACK, Kelly | RESMAN, Anna | SYTH, Erin |
| BISCHOFF, John | FEUTZ, Philip | JUOLA, David | MEEHLHAUSE, Michael | RIEGEL, Paul | TUMAS, Aistis |
| BLOW, Erin | FITZSIMMONS, Becky | JUREK, Jon | MEISTER, Thomas | RIETSCHER, Charles | ULLMAN, David |
| BOELTER, Julie | FITZSIMMONS, John | KEIFENHEIM, Gary | MERRIMAN, Stephen | RISSE, William | VAN HALE HENKE, Rachel |
| BOWMAN, Al | FURLOW, Jon | KEIM, Clayton | MEYER, Kari | ROCK, Margaret | VAN IWAARDEN, Jim |
| BOWMAN, Anders | GANTZ, James | KIESILAINEN, Kari | MILLER, Martin | RODRIGUEZ, Ivan | VARS, Mitch |
| BRAATEN, Bruce | GARTLAN, Michael | KING, Adam | MILLNER, Chad | ROGERS, Charles | VER STEEGH, Jack |
| BRIGGS, Matt | GARY, Darren | KJOME, Jacob | MOGREN, Max | ROGOTZKE, Dave | VIG, Sean |
| BRUNNQUELL, William | GEADELMANN, Kirk | KJORSTAD, Tyler | MOHR, Kurt | RONNEVIK, Knut | VILKS, Peter |
| CASLEMAN, Paul | GEIGER, Brent | KLIMA, Caleb | MUELLER, Jacqueline | ROSENBERGER, David | VOLLEN, Jon |
| CASLEMAN, Rachael | GERLACH, Douglas | KOEHLER, David | MULLEN, Joseph | ROY, Kevin | WAGNER, Jason |
| CISKE, Jean | GILLUM, Jason | KOZAK, Carl | NELSON, Elaine | RUUD, Eric | WALCZAK, Aaron |
| CLARK, Sherren | GILMER, David | KRUEGER, Keith | NEMETH, Blaise | SCHNEEMAN, Susan | WALK, Julia |
| COLGAN, Michael | GOODMAN, Laird | KUEPER, Leo | NEWREN, William | SCHRAMM, Tyler | WARNER, Deacon |
| CONSTANT, Mike | GRORUD, Jim | KYES, Joe | NIEBLER, Robert | SCHUBITZKE, Jeremiah | WARREN, Andy |
| COURTINE, Herve | GRUBER, Dean | KYLE, Julia | NISTLER, Matt | SCOTT, Nathaniel | WEBSTER, Jon |
| CRELLIN, John | GRUM, Clement | KYSER, Scott | NOVOTNY, Will | SEARLE, Hugo | WEGLARZ, Krystian |
| CUMMISFORD, Kevin | HAGGERTY, Nathan | LANGER, Neil | O'BRIEN, John | SHALYAEV, Kirill | WELLS, Sara |
| CUTSHALL, Pamela | HAGSTROM, Bjorn | LAPORTE, Kayla | O'MEARA, Peter | SIMONSON, Arch | WIERSMA, Kevin |
| CZECHANSKI, Andrew | HALE, Leslie | LARSON, Zachary | OSTERLING, Cynthia | SLATER, Gerald | ZADROGA, Rebecca |
| DAMON, Dale | HANSEN, Mary | LEE, Jason | OTTERSON, Amund | SLAYTON, Josh | ZIEGLER, Chandra |
| DOEBBERT, Josh | HARTMAN, David | LEE, Will | PADDOCK, Elizabeth | SMITH, Kenneth | |
| DUNCAN, Rod | HEDBERG, Luke | LINDBERG, Jon | PALM, Justin | SMITH, Mathew | |
| EATON, Jake | HOAG, Mike | LISKE, Paula | PARKS, Steve | SOLUM, Renata | |
| ECKEL, Dave | HOKENESS, Jeff | LOWERY, Joe | PATZ, Jonathan | SONNENTAG, Peter | |
| EDMUNDS, Matthew | HOLMES, James | LUKE, Mike | PEARSALL, Marnie | SOPIWNIK, Blaise | |

AMERICAN BIRKEBEINER 20-YEAR PARTICIPANTS BIRCHLEGGERS

| | | |
|--------------------|---------------------|---------------------|
| ANDRESEN, Will | HOLLENSTEINER, Lisa | RITCHIE, Lance |
| BANTZ, Stephen | HUGHES, Timothy | ROBERTS, Duncan |
| BERENDT, Alan | JODA, Peter | ROEBER, Erich |
| BOWLER, Michael | KISSNER, Tom | SANBORN, Jonathan |
| BRONSTON, Ruth | KNAPP, Garrett | SAUVALA, Kielo |
| BURG, Anita | KREEGER, Tim | SCHLEEVOGT, Charlie |
| BURGER, Roger | KUBLER, Mark | SCHMITT, Jim |
| CAMPOBASSO, Paul | KUEHN, Paula | SCHROETER, Neal |
| CARROLL, Andrea | KUEHN, Robert | SPERSTAD, Kris |
| CASPER, Tom | KUNDERT, Frederick | STALHEIM, Scott |
| CLINE, Charles | LEE, Duane | STOCK, Peter |
| CODY, Elizabeth | LUDWIG, Edward | THOMPSON, Mark |
| CROWLEY, Scott | MAINES, Will | UPDIKE, Gregory |
| DARGA, Matt | MAJEWSKI, Lorne | VANMIEGHEM, Kenneth |
| DEAL, Larry | MARSHALL, Doug | WAGENER, Paul |
| DEE, Charlie | MCHUGH, Joseph | WALD, Thomas |
| FERMANICH, Kevin | MENK, Benjamin | WALSH, Edward |
| FISHER, Joel | MORAN, Pete | WALTER, Joseph |
| GILDERSLEEVE, John | MYHR, Greg | WEBSTER, Shawn |
| HALTVICK, Paul | NAGODE, David | WEBSTER, Todd |
| HASE, Richard | NOWAK, Jim | WILLIAMS, Greg |
| HENKEL, Dennis | PASIERB, Jerry | WILSON, Peggy |
| HESS, Dave | RIPP, Kenneth | YUNEK, Joel |

AMERICAN BIRKEBEINER 30-YEAR PARTICIPANTS UBERLEGGERS

| | | |
|-----------------|---------------------|---------------------|
| BALDUS, Bill | LOWRY, Frank | ROBERTS, Jeff |
| BRADLEY, Barb | LUCCHETTI, Rick | SCHARRER, Stephen |
| FORDE, Dale | MANOGUE, Michael Em | SCHEER, Sue |
| HEILMAN, Craig | MOULLETTE, Steven | SCHMITZ, Steven |
| HERFORD, Thomas | MYERS, Michael | SCHNEIDER, William |
| HLAS, Vladimir | NORDLAND, Tom | SCHROEDER, Carmen |
| JOHNSEN, Per K | OSTRANDER, Todd | SHAHBAZIAN, Charlie |
| JOHNSON, Gary | POETHKE, Steve | STEGEMEYER, Jeffrey |
| KETTULA, David | POLACHEK, Joe | WIKNER, Steve |
| KOZLOSKI, Gary | POPP, Toni | WILCOX, Dave |
| KRENZ, Tom | RICHMOND, Martin | YORK, Kent |
| LEWIS, Perry | RIES, Lee | |

AMERICAN BIRKEBEINER 40-YEAR PARTICIPANTS UBERLEGGERS

| | | |
|------------------|------------------|--------------------|
| CARANI, Lynette | KELM, Gregory | TENORIO, James |
| COLLETT, William | KRAMAR, Matthew | TESSENDORF, Thomas |
| ECKEL, David | KUEHN, Kenneth | THORNTON, Ralph |
| GERST, Gary | MOGREN, Ken | WESTLUND, Kevin |
| HERBERT, David | MORALES, Stephen | WINGFIELD, Mary |
| ISELY, Dennis | PETERSON, Jon | WOEHLER, Jack |
| JOHNSEN, Andrew | ROWLEY, Tom | |

2020 Race Week

2020 RACE SNAPSHOT

KORTELOPET 10-YEAR PARTICIPANTS SKILØPER - TI

BAUER, Meredith
BURG, James
CAMPBELL, Ashley
CICHANOWSKI, Heather
COMFORT, Thomas
DAWSON, Cecily
DEFORD, Nancy
DRAXLER, Brooke
FRIEDEL, Elliott

FRIEDEL, Jenny
GILLEN, Mark
HAGEDORN, Mary
HANSON, Eric
HILL, David
HILL, Susanne
HILLS, Alan
JOHNSON, Jeff
KUZNIA, Ken

LUND, John
MALYON, Julie
MARNIE, Jim
MCCOY, Jack
MERRILL, Rex
MEYER, Melody
PEARSON, Tricia
RILEY, Margaret
ROYCE, Amy

SCHNEIDER, Mark
SCHWEIZER, Andrew
SIEVERT, Marti
SNIADAJEWSKI, Deb
SOMERS, Todd
STAUT, Rebecca
STRAUSS, Richard
TREMAINE, William
UFFENBECK, John

VALTERS, Indy
VAN HARPEN, Gladys
VETTER, Eric
WAGENER, Bill
WYLAND, John
ZEULI, Thomas

KORTELOPET 20-YEAR PARTICIPANTS SKILØPER - TJUE

HAUSER, Karen

MILLER, David

KORTELOPET 30-YEAR PARTICIPANTS SKILØPER - TRETTI

FORDE, Joan

ZEHREN, Thomas



The Man. The Myth. The Legend.

Congratulations to Slumberland American Birkebeiner founding skier Ernie St. Germaine for completing his 46th American Birkebeiner! Ernie is the ONLY person to have skied in every American Birkebeiner race!

My Most Memorable Birkie Moments

continued from page 19

next rise to the top. I will admit that I have had a couple of falls since that 10th Birkie but they were caused by others crashing into me and taking me down.

4. Year #46

As I skied with my new personalized bib, a young skier came up and skied alongside me. He was about to ski by me when he noticed the number 46 on my bib. He said, "You're him, you're that guy. You've like, skied them all." I said, "Yes, thank you." He said, "It's pretty amazing what you have

done." I replied, "I've been pretty lucky." He said, "I want to be just like you." He had a number 1 sticker on his bib; I asked him how old he was. He said, "I'm 22 this year." I said, "Just imagine, in 50-years you will ski your 50th American Birkebeiner. You will be as old as I am now, 72 years old. And you will be much more than me."

5. The Finish Line

The finish line, every year. Jim Valvano said, "Don't give up. Don't ever, ever give up." And another coaching great, Phil Jackson,

said, "It is important who is there at the start, but what really matters is who is there at the finish." My friend, my brother, Dave Landgraf, finished well ahead of me and in later years, hours ahead of me. Yet no matter how long it took me to arrive, he was always there to greet me at the finish.

#BirkieFever



LIKE US on Facebook American Birkebeiner
[Facebook.com/AmericanBirkebeiner](https://www.facebook.com/AmericanBirkebeiner)



FOLLOW US on Twitter @birkie
[Twitter.com/birkie](https://www.twitter.com/birkie)



FOLLOW US on Instagram @americanbirkebeiner
[Instagram.com/americanbirkebeiner](https://www.instagram.com/americanbirkebeiner)

Bring The Birkie Legacy to Life

Are You the Next Torstein, Skjervald or Inga?

Whether on the trail encouraging skiers, engaging with spectators, or cheering on young skiers on Main Street, you've likely seen ambassadors, Torstein, Skjervald, and Inga, mother of Prince Haakon, during Birkie week festivities. The original historic trio played a pivotal role in Norwegian history. In 1206, Norway was embroiled in civil war, when Birkebeiner warriors, Torstein and Skjervald, and Inga, smuggled baby Prince Haakon, son of the current King, to safety by skiing through the perilous mountains and forests of Norway. Baby Prince Haakon would later become the King of Norway.

Each year, three Birkie skiers reenact the historic journey as warriors Torstein, Skjervald, and Inga. The trio skis the 55 km classic Birkie ski race on wooden skis and in traditional costume, with a baby doll in tow, recreating the historic Norwegian flight. Shortly before the finish line, they pick-up a real baby "Prince Haakon" and ski to the finish line amongst the cheering crowds and ringing of cowbells; a true celebration of the legacy of the American Birkebeiner. You, too, can have the ultimate Birkie experience,



(L-R) 2020 Ambassadors: Vergil Pinckney, Rochester, MN (Torstein); Tasha Pinckney, Rochester, MN (Inga); David Kettula, International Falls, MN (Skjervald).

like so many before you.

Rally your family and friends and register as a trio of skiers and become a part of Slumberland American Birkebeiner history. The application process is easy and found at Birkie.com/live. The winning trio will ski in the 2020 Birkie, as well as make a number of Birkie week appearances. Contest

winners will receive credit for completing the race and will receive a free race entry for Birkie 2022.

The contest opens on November 1, 2020 for Birkie Week 2021. Interested skiers can find more information at www.birkie.com or by emailing birkie@birkie.com.

2021 Birkie Gear Bags!

Since the first Birkie gear bag launched in 2018, there are now over 10,000 bags in use!

Thanks to your support, you've helped to keep thousands of plastic drop bags out of landfills. Thank you!

Gear Bags are available during registration for Birkie, Korte, Prince Haakon, Fat Bike Birkie, Barnebirkie, and Jr. Birkie. While supplies last.

Register at Birkie.com



Your New Birkie Best Friend

Meet the New Experience Changing Birkie App!

We recently launched the new Birkie app and from registration, to training, to staying connected with the Birkie community, to race day itself, it is destined to improve your overall Birkie experience.

The key areas of the app include sections for your personal profile (you can glance here if you ever need a reminder of how many races you have completed), information on the Birkie Trail (including the ability to purchase your Birkie Trail pass, see maps, and more), a place to improve your experience on the Birkie Trail (participate in training challenges, record and view workouts on the Birkie Trail, and more), a community forum (including a social feed and a way to connect and follow others), and details on Birkie events (including event information, results, and links to register). These exciting features are just the begin-

ning and we'll continue to add functionality to further improve your app experience. The Birkie app will be a complement to Birkie.com and, together, the two will provide you with everything you need to know about all things Birkie.

Why app now? Over the past months, we have all modified the way in which connect and stay connected. And, while the Birkie community sees each other at least once a year, we wanted to provide a means for you to stay connected year-round, wherever you may be. With this in mind, the idea of building the Birkie app was born.

Details on how to download the Birkie app are found on Birkie.com. Try it out and let us know what you think. We'd love to hear your thoughts. Questions or comments? Please email them to Birkie@Birkie.com.



New Birkie App for iPhone and Android.

Don't Forget Your Birkie Trail Pass!

Passes Required Starting December 1, 2020

Full is in the wind, leaves are turning, and in no time the sparkle of snow will be in the air. Before you know it, you'll be waxing your skis in anticipation of your first day on the Birkie Trail.

If skiing the American Birkebeiner Trail is in your plans, please remember that a Birkie Trail pass is required from December 1, 2020 to March 31, 2021. The ABSF offers two pass options.

Regular Season Birkie Trail Pass

- This pass gives you access to the entire groomed Birkie Trail once it opens for the season!

All-Access Snow Pass

- The All-Access Snow Pass allows the same access to the entire groomed Birkie Trail, but also includes access to the snowmaking loop that is groomed and tracked before there is enough natural snow to groom the Birkie Trail. **This is the only season pass option available to ski on the snowmaking loop.**

Birkie Trail passes go on sale in early November 2020. We depend on the revenue from all ski passes to make certain that the Birkie Trail system remains the No. 1 cross-country ski destination in the nation. Please make certain every skier in your family has the appropriate ski pass!

The American Birkebeiner Ski Foundation (ABSF) takes our stewardship of the American Birkebeiner Trail system very seriously. We believe the secret to a perfectly groomed ski trail is to maintain the trail year-round. All proceeds from the sale of all Birkie Trail passes helps to defray some of the over \$391,000 in ABSF annual grooming, snowmaking, and maintenance expenses.

If you plan to enjoy the incredible Birkie Trail system this winter, please do the right thing: purchase your required pass and help support the ongoing maintenance of this amazing recreational trail. **This year, more**



than ever, the revenue from trail pass sales is important to the ABSF. Our Birkie Ambassador team will be out on the trail monitoring for trail passes. Thank you for your consideration and support!

Soon you'll be able to purchase your Birkie Trail Pass on your phone through the new Birkie app. To learn more about the Birkie Trail pass program and where to purchase your pass, please visit www.Birkie.com/trail, call 715-645-5025, or stop in and see us in the Birkie Office on Main Street in Hayward.



LIKE US on Facebook American Birkebeiner
[Facebook.com/AmericanBirkebeiner](https://www.facebook.com/AmericanBirkebeiner)



FOLLOW US on Twitter @birkie
[Twitter.com/birkie](https://www.twitter.com/birkie)



FOLLOW US on Instagram @americanbirkebeiner
[Instagram.com/americanbirkebeiner](https://www.instagram.com/americanbirkebeiner)

Get Off the Fluor!

—Allan Serrano, U.S. Ski and Snowboard Cross-Country Technical Advisor; U.S.A. Representative to the FIS Committee for Cross-Country Rules and Control

If you were offered a substance known as a forever chemical that, when absorbed by the body, leads to a higher chance of a laundry list of health problems you would likely say “no thank you.” What if I told you that this substance can shave time off of your ski race from Cable to Hayward, WI. Now, do you want to take me up on that offer?

The substance is fluorinated ski wax and whether it comes as a paraffin bar, powder, block, or any other formulation, it contains some type of perfluoroalkyl or polyfluoroalkyl substances, collectively known as PFAS. The compound's chemical star is fluorine. It doesn't take much time searching online to find alarming accounts of the ubiquity, persistence, and growing list of health concerns related to this family of chemicals.

Whether you are the type of skier who thrives on being in the know about the latest wax formulations and spends hours preparing and testing your skis, or you feel that waxing is a necessary evil and just want to get out the door and ski, or you land somewhere in between, you have likely experienced the speed boost that fluorinated waxes provide by reducing the friction against the snow. Fluorinated waxes are literally slippery compounds that repel dirt, water, and grease. This is what makes them great for textile waterproofing, lubricants, firefighting agents, and making skis fast. Certainly, they are remarkable substances, however, they come with a huge cost to health and the environment. Specific to the harm caused by ski preparation products, there have been multiple studies showing extraordinary accumulation of fluorine in the blood of wax service technicians, bioaccumulation of fluorine at cross-country ski venues, and higher mortality levels of people who worked in a plant producing ski wax.

Nordic skiing, worldwide, has been at the proverbial crossroads in dealing with this “forever” chemical. In the past few years, multiple accounts of the negative environmental and health effects directly related to the use of fluorinated ski preparation prod-



ucts have come to light prompting the International Ski Federation (FIS) to ban their use in international competition beginning in November 2020. All U.S.A. and Canadian ski sport federations have followed suit for domestic events as well. Waxing has always been part of the culture of skiing and innovation in products is a natural process, but knowing the harm they cause, we collectively must stop using fluorine products in skiing and this includes at all American Birkebeiner ski events.

Prior to this season, there have been var-

ious fluorine bans in place in some high school and youth races throughout the country. Typically, these were based on product categories, high fluoro vs low fluoro, powder vs paraffin, which made them difficult to follow. The FIS ban is much more straightforward: **No product with any amount of any type of fluorine compound will be allowed to be used at any sanctioned event, that includes all Birkie events.**

Many people have been asking how they will know if a product contains PFAS. This is a great opportunity for you to engage with your local retailer on what products are fluoro-free. All the wax companies have been working hard to develop new products and get the content information to the retailers. You can use these resources to get the answers you need.

Without a doubt, for some, there will be a strong temptation to use fluorinated wax products as many of us may have a supply in our wax boxes already. We all count on the extra speed fluorinated wax provides on a warm, wet day. In certain conditions, using fluorinated wax could be the difference between hitting an age group place or possibly even finishing a Birkie race in tough snow conditions. It's time to close that chapter. Make no doubt, beginning in November 2020, using fluorine wax products will be against competition rules, and more importantly, a bad practice for our health and environment.

We are all skiers for the joy, healthful benefits, and fitness of the sport. Fluorinated wax products don't contribute to the healthy, active lifestyle we all love. So, dispose of your fluorinated wax properly, get off the wax bench, and I'll see you on the

Kwik TRIP

Kwik REWARDS

Stop by any Kwik Trip store and pick up your **FREE** Kwik Rewards Card! Or **DOWNLOAD THE FREE APP TODAY!**

kwiktrip.com

9/15 17¢

Visit Rewards Fuel Discounts

My Points

Kwik REWARDS

f t y i s

Band of Brothers

Birkie Traditions: A Joda Family Affair

Before Birkie 2020, the ABSF staff had the good fortune of visiting with Patrick Joda, a man who undoubtedly has Birkie blood coursing through his veins. He shared with us his humorous and heart-warming journal of past Birkie experiences; an anecdotal collection of his family's Birkie legacy. The Joda journal is the stuff of Birkie dreams achieved and lost, of camaraderie amongst family and friends, and the rich traditions his family has created since 1985. We caught up with the brothers Joda to talk about their united 2020 Birkie experience – 6 brothers, wearing Team Joda race suits, a synchronized finish, and one more year in the Joda's Birkie journal.

Birkie: Let's start at the beginning, how did your Birkie journey begin?

Patrick Joda: After really enjoying cross-country skiing in my late teens and early 20's, I wanted to try this Birkebeiner thing and see if I was up for the challenge. The year was 1985, and I convinced my younger brother, Stephen, to join me for the odyssey. We stayed in the Hayward High School gymnasium, didn't get much sleep from all the snoring and fussing going on around us, and applied green and purple blister with a blow torch to our skis the night before. Little did we know what was ahead of us. We got to the start area and were greeted with inspirational pep songs from the UW Marching Band and colorful hot air balloons hovering overhead. We were pumped! Our Wave 6 gun goes off...and so do we, kicking and striding to find some tracks amongst the throngs of other skiers. The experience was unbelievable, skiing with all those people, up and down hills that never seemed to end, hearing spectators' cheers and encouragement from the trailside, and all of this while making our way through the beautiful woods and countryside of the Birkie Trail.

Birkie: Sounds like an amazing adventure. How were you feeling post-race?

Patrick Joda: Sitting in the Telemark Lodge with my brother after the race and telling stories of our adventures...it was clear this would not be a one and done event. I was determined to get more of my brothers and family to join in future years, as there really is no better way to describe the pain, joy and feelings of "I did it" of the Birkebeiner, unless you experience it firsthand.



(L-R) After crossing the finish line together, all six Joda brothers - Dan, Stephen, Pete, Tim, Kevin, Patrick – celebrate in the 2020 Birkie Finish Zone.

Birkie: Thirty-five years ago, could you have imagined where your Birkie journey has taken your family?

Patrick Joda: Over the years, our family participation went crazy, we experienced every weather condition you can imagine for skiing in Northern Wisconsin's winters, stayed at dozens of different resorts, cabins, and homes in the Hayward and Cable areas, and met countless new people along the way. Last but not least, we always relished the post-race gathering back at our cabin where stories, food, and drink were always plentiful.

Birkie: How many family members have joined you in creating Birkie traditions?

Patrick Joda: Since 1985, my brother Stephen and I have added 4 other brothers: Kevin, Pete, Dan and Tim. My two sons started skiing the Barnebirkie when they were three year's old. Ten nieces and nephews have joined in, and our Mother Nancy, an avid skier and spectator decided to get into the mix and skied her first and only Kortelopet at age 68. Our family spectating support has been a big inspiration throughout the years, and included our Mom and Dad, three Sisters and their families, our spouses...and most recently our daughters-in-law.

Dan Joda: I have had the pleasure of sharing my passion for skiing with my two sons Andrew and David, who both skied collegiately at Michigan Tech and are Birkie Elite

wave skiers. Their social circles consist of mostly former collegiate teammates and competitors, and they both coach youth xc skiers; had I not followed older brother Pat's lead back in 1992, I am certain their lives would be a bit different today!

Kevin Joda: I'm the youngest of the 6 brothers. My first Birkie was in 1987 as a spectator, I was 14-years old at the time. I vividly remember watching the top skiers come out of the woods and ski the last half kilometer around the old downhill ski lifts, sprinting to the finish area. I think it was the closest finish ever. I was hooked and caught Birkie Fever.

Tim Joda: I was the last of the six of us to begin participating in the Birkie race and entered mainly to do things with my brothers. Over the years, we've had a lot of fun and have enjoyed skiing and being a part of the whole Birkie experience. We talk about and train for the Birkie together throughout the season and really look forward to our family's yearly Birkie traditions.

Birkie: Your annual anecdotal family journal is quite amazing. Any other recorded musings about the Birkie?

Kevin Joda: I started what I called the "Birch Scroll Supplemental" which was writings about the happenings of our own little ski group of brothers which then grew to include our own kids over the years. The first
(continued on page 104)

Join the Crew as a Birkie Volunteer!



You'll Score This 2021 Birkie Volunteer Hat!

- ❄️ 100s of Shifts Available
- ❄️ Easy Online Sign-Up
- ❄️ A Fun, Feel Good Experience
- ❄️ Great for Groups, Families & Friends

Visit Birkie.com/volunteer



Proud sponsor of the

Barnebirkie

For 50 years, we have been invested in the success of your family, your business, and your life. Because what matters most is doing what's right – for our customers, our associates and our Wisconsin communities.

10631 U.S. Highway 63
715.634.2611

JohnsonFinancialGroup.com

JOHNSON FINANCIAL GROUP
BANKING • WEALTH • INSURANCE

50 YEARS

Photo courtesy of ©ABS/Netz

NEW MOON
SKI + BIKE SHOP

THIS YEAR,
LET US BRING THE
**SKI SEASON
TO YOU!**

TOKO CRAFT Rev

ROSSIGNOL FISCHER

SWIX salomon

SKIS • CLOTHING • WAX SERVICE
FAT BIKES • MOUNTAIN BIKES • E-BIKES

WWW.NEWMOONSKI.COM
1 (800) 754-8685

Anderson·Hager·Moe

CERTIFIED PUBLIC ACCOUNTANTS

THIS IS YOUR CHANCE TO LIVE WHERE YOU PLAY!!!! Accounting Position Available

Local CPA Firm is looking for a full-time or part-time accountant to provide tax, accounting, auditing, and bookkeeping services to local businesses and individuals. Knowledge of QuickBooks and ProSystems Tax is beneficial. Experience is preferred. Minimum education requirement is four-year degree in accounting. Full benefit package is available and salary is negotiable depending on experience.

Please send resume and references to:

Larry Peterson, CPA
Anderson, Hager & Moe S.C.

PO Box 189
Spooner, WI 54801

lpeterson@ahmcpa.com

(715) 635-8788

Offices in Spooner, Rice Lake and Hayward • www.ahmcpa.com

Four Generations of Skiers Celebrate Irreplaceable Memories

—Leah Weakley — Third Generation Birkie Skier

Birkebeiner is a word that has been in my vocabulary ever since I can remember. We now have four generations of skiers in our family, and I couldn't be prouder. Growing up, my family lived for the camaraderie that came along with Birkie week. I can remember spending time browsing the unique gift store at Telemark, while my mom and grandma picked up their Birkie bibs. I remember taking pictures with the huge snow sculptures that artists would create in Cable. I can still feel the excitement I had when I would see my mom and grandma coming across Lake Hayward from the top of a mountain of snow, while spectators around me cheered with cowbells. I have so many good memories from past year's events.

At age 2, I got my first pair of skis. I signed up for my first Barnebirkie shortly after. I continued on to ski either a Barne, Junior Birkie, Korte, or a Birkie every year into my late twenties. At 28, I took a year off when I had my son, and then another the year I had my daughter. This past year I turned 30 and opted to ski the Kortelopet...with ZERO training. My first ski in over two-years was the day of the race. It actually went extremely well for what I was expecting. The conditions were perfect and it was a beautiful day to be enjoying the beauty of the new Kortelopet trail.

The matriarch who started my favorite family tradition is my grandmother, Judith Karshna.



(L-R) Leah Weakley's first Barnebirkie, with her Mom, Wendy Rebne, 27-years ago.



L to R: Emerson Weakley (age 3), Evelyn Weakley (10 mo.), Leah Weakley, Wendy Rebne, Judith Karshna, (not pictured: Kate Karshna).

Karshna. She is amazing. There's nothing that makes my heart more full than watching her ski. She has skied 31 Birkebeiners and two Kortelopets. She has also received the 20 and 30-year Birchlegger awards, and the Birkie Matriarch award for being the oldest woman to ski it. Not to mention, she even broke her arm one year during the race and came back the next year to ski it again. We are all so proud of her! She turns 80 this year and still gets out to ski!

My mother, Wendy Rebne, is also another amazing woman and strong skier. She started skiing shortly after my grandma did and has since received her 20-year Birchlegger Award and she just completed her 25th Birkie this past year! She also has one Kortelopet under her belt.

Kate Karshna, my aunt, joined in on our family tradition years ago, as well. She

has completed 11 Birkies and 5 Kortelopets. It has been so enjoyable to have all us skiing as a family these past years.

This year, my toddler skied his first Barnebirkie at age 3. While it was brutally cold, he was determined to make it down Main Street and get his cookies! He did so good! As I watched my mom ski with him, it brought back many fond memories from my childhood of skiing the Barne. It was so fun to watch those two bond over the same race that I skied as a child. Only two more years before my little girl can join in on the tradition, as well!

While the Birkebeiner may only be a couple day event for some, it is a lifelong event for our family. The stories and traditions that go along with the race are irreplaceable. I can't wait to keep growing our Birkie generations for years to come.



Birkie Volunteers...Simply the Best

After every Birkie event, we hear from runners, skiers, and bikers, just how much they appreciate our incredible Birkie volunteers. We couldn't agree more!

Behind the scenes, well before Birkie events take shape, we have countless volunteers assisting with everything from course-marking and aid-station supply distribution, to sorting medals and assisting with event logistics, just to name a few. On event days, volunteers can be spotted in their brightly colored orange vests directing traffic, answering questions, helping at aid stations, serving up post-event soup, and providing general assistance to Birkie participants, and so much more. In 2020 alone, nearly 3000 volunteers helped to welcome skiers to Birkieland for the Birkie week of events.

Often the first point of contact a participant or spectator has with the ABSF, volunteers welcome participants and visitors with a smile and their own enthusiastic style of Birkie Fever. Over the years, Birkie volunteers have helped an estimated 250,000+ skiers reach the finish line at Birkie ski events alone. And while Birkie 2021 may look a bit differently than a typical year, our amazing volunteers will once again help us to welcome skiers to Northwestern Wisconsin.

We couldn't be happier to be work side-by-side with this dedicated group. We've said



it before and will say it again, we truly couldn't host our world-class events without the continued support of our dedicated volunteers.

Groups, Clubs & Organizations! It Takes a Village!

Did you know that our Birkie volunteers are often members of other non-profit groups?

Whether Scouts, school groups, church youth groups, high-school sports teams & clubs, or local civic organizations, the ABSF helps countless community organizations with their own fundraising efforts. Our volunteer programs include an opportunity for

non-profit groups to earn a stipend through their volunteerism during Birkie events year-round. If this sounds like something your group or club may be interested in, or if you know of a non-profit organization who would like to learn more, reach out to birkie@birkie.com with the subject line: Volunteer Group. Through this volunteer program everyone who assists with Birkie events as part of a greater group, can earn money for their own organization.



PLEASE HELP US IN THANKING OUR SPECTACULAR BIRKIE VOLUNTEERS!

**2020 Shellie Milford
Award Winner**

**Dennis Smith
Hayward, WI**

**"Congratulations Dennis!
We appreciate you!"**

*Unable to attend the post-Birkie Volunteer Appreciation party,
the ABSF staff surprised Dennis with his exciting award!*



Not Just An Event – It's Part of Their Lives

–Jane Malischke, Co-race Chief
Timber Trail Food Station

Timber Trail Food Station is lucky to have had many families volunteer through the years. One such family is the Mirek family. Lou, husband, dad, grandfather, has skied 24 Birkies and has been volunteering at the station for many years. He missed a few years while caring for his wife Donna as she battled cancer. Sadly Donna passed away a few years ago. In 2020 Lou was again at the Timber Trail food station ready to volunteer. This year he brought his

daughter-in-law Jess and 2 grandchildren to help. While helping the kids get their name tags he found Donna's name tag still in the box from previous years of volunteering. He shared this story with me with a smile on his face and loving memories in his heart. The Birkie spans generations of the Mirek family. Lou plans on skiing his 25th Birkie in "Wave 70" in 2021; his son Dave and daughter-in-law have skied in Birkie events; the grandkids have skied the Barnebirkie, and have plans for the Prince Haakon in 2021. The Birkie is not just an event for the Mirek family, it's a part of their lives.



Jane Malischke and Lou Mirek at Timber Trail Food Station.

2020 Birkie Volunteer of the Year

**Gary Crandall
Cable, WI**

Congratulations to Gary Crandall, amazing volunteer, active community member, and dedicated supporter of silent sports in the north woods! As Volunteer of the Year, Gary won a bike from Framed Bikes!

(L-R) Gary Crandall, Volunteer of the Year, and Ronda Tworek, ABSF Director of Volunteer & Participant Services.



Special thanks to Timber Ford of Hayward for their year-round support and sponsorship of Birkie Volunteers and the Volunteer Appreciation Party in February!



Tusen Takk Volunteers!

These are just a few of the hundreds of comments received each year...

THANK YOU Birkie volunteers...!! You make a whole lot of people happy and your hard work creates the world's best ski race...!!

Thank you...! - Elizabeth M.

Thank you all for spending your day with us. You make this event the BEST!! - Joe H.

It is such a delight and uplifting feeling to see your smiling faces along the trail as we ski and unwavering willingness to help with anything. YOU make the Birkie! - Nikki N.

Grateful for ALL the AMAZING volunteers!! - Shawn H.

LOVE the volunteers! Thank you. - Karen S.H.

38-Years of Thank you! - Terry B.

THANK YOU, VOLUNTEERS, for a spectacular Birkie up in Birkieland! You all are rock stars! - Tom C.

Thank you, thank you. Without you, this great event would not be possible! - Melanie H.

Well done and thanks to all the volunteers. VIVA La Birkie. - Brant W.

So, so, so deserving! The volunteers set the mood, the energy...so much of the event! - Jan G.

Best volunteers in the world. Thank you. - Gary M.

God bless all volunteers. Thanks for making such a life changing event possible!

- David M.

Thank all of you for helping get me to the finish. Outstanding support, as always! - Sean B.P.

Thank you volunteers for making my first Birkie amazing! - Scott P.

Amazing amount of work done by a tremendous and positive group of volunteers! - Peter V.

Eternally grateful for the volunteers, who commit dozens or hundreds of hours for the benefit of us skiers. You are true, unsung heroes of the Birkie. Thank you!!! - Dan G.

The volunteers always embody the Birkie Spirit! Amazing volunteers every year!! - Deanne B.

Schneeberger and Stelljes Take the Big Fat 47K Navarro and Buchanan Take Top Honors in Half Fat 21K



It was a bright bluebird sky and sunshine-filled day at the 2020 Fat Bike Birkie, the world's largest on-snow fat bike race, held at the American Birkebeiner Trailhead near Cable, Wisconsin. Nearly 1100 riders competed with riders hailing from 17 states and 3 countries (United States, Canada, and Belgium). Riders rolled their way through the north woods of Wisconsin and tested their skill on the legendary hills of the Birkie Trail.

"It was an absolutely perfect day for a bike race. Cold overnight temps and great grooming made for a hard and fast course for riders," said Ben Popp, American Birkebeiner Ski Foundation, Executive Director. "There were lots of smiling faces crossing the finish line and that makes our team's hard work worth every minute of it!"

The 2020 Fat Bike Birkie welcomed riders in three events: Big Fat 47K, Half Fat 21K, and for a second year, the 10K Fun Fat tour.



The field of riders was stacked with returning competitors as well as first time Fat Bike Birkie participants. Riders were greeted with a perfect corduroy racecourse and temps

flirting with the mid-40s at the finish line. Racers reported that the trail held up beautifully for both races.

This year's Big Fat 47K champion in the men's category, Corey Stelljes, Madison, WI, is no stranger to the Fat Bike Birkie with a first-place podium in 2019. Stelljes rolled across the finish line with a time of 1:41:09. For a second year, Chris Stevens, New Richmond, WI, locked in a solid second-place finish with a time of 1:41:19. Peter Olejniczak, Minneapolis, MN, rounded out the podium with a time of 1:42:02.

Women's 47K Big Fat 2020 winner, Leia Schneeberger, Madison, WI, raced to the finish line with 2019 champion, Sonia Pond, Burnsville, MN, on her heels. Schneeberger finished with a time of 1:59:28, with Pond at 1:59:36, and Heather Stelljes, Madison, WI, with a strong third place finish at 2:01:09.

The Big Fat 47K

Men

1. Corey Stelljes - Madison, WI - 1:41:09
2. Chris Stevens - New Richmond, WI - 1:41:19
3. Peter Olejniczak - Minneapolis, MN - 1:42:02

Women

1. Leia Schneeberger - Madison, WI - 1:59:28
2. Sonia Pond, Burnsville, MN - 1:59:36
3. Heather Stelljes - Madison, WI - 2:01:09

The Chico 21K

Men

1. Connor Buchanan - Pleasant Prairie, WI - 49:17:59
2. Ben Neubauer - Oshkosh, WI - 51:56:56
3. Reed Cosgrove - Hudson, WI - 52:13:64

Women

1. Kristina Navarro - Cambridge, WI - 56:05:51
2. Christina Spencer - Chaska, MN - 56:26:45
3. Andrea Stanke - Green Bay, WI - 56:36:24



2020 Big Fat 47K Champions, (L-R) Chris Stevens (2), Sonia Pond (2), Corey Stelljes (1), Leia Schneeberger (1), Heather Stelljes (3), Peter Olejniczak (3)



2020 Half Fat 21K Champions, (L-R) Ben Neubauer (2), Christina Spencer (2), Connor Buchanan (1), Kristina Navarro (1), Reed Cosgrove (3), Andrea Stanke (3)

Official 2021 Birkie Poster

Get Yours Now! BirkieStore.com

Created by Artist Neal Aspinall, expressly for Birkie 2021, this commemorative poster is now available in the Birkie Store!

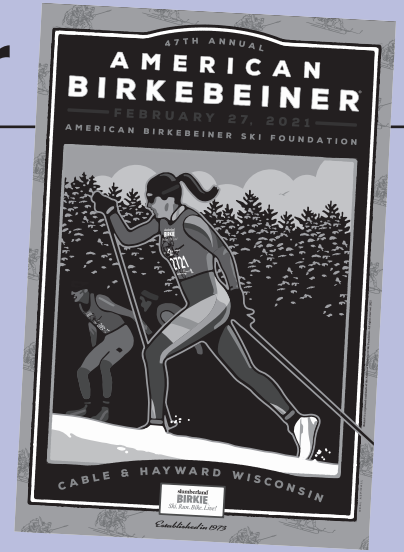

**From Waffles
to Workouts**
organicpurefuel.com



*Your Northwest Wisconsin
recreational base*
FOR ALL THINGS NORTHERN WISCONSIN

**Recreation by day.
Peace and tranquility by night.**

Set in secluded woods, overlooking Mount Telemark or on the shores of Lake Namakagon, Telemark's Christiana Villas and Telemark Point Condos offer you convenience and luxury for a memorable Northwoods vacation.



The Wisconsin Northwoods have never looked so good ... or been so affordable!

View our website for more information
www.telemarkcondos.com
Reservations: Tel: (715) 798-3999 Ext # 522
or email: Ownerservice@cheqnet.net



**Great Food!
Great Service!**

www.coopspizza.com

GOOD LUCK SKIERS!

**Start
Line
Inn**

Closest Lodging
to Birkie® Start
(312) 363-9823
startlineinn.com



**Start
Line
Services**

On Birkie® Trail
& CAMBA Trail
(773) 991-5944
startlineservices.com

Ski & Bike In/Out • Trailside Bike & XC Service
Contact us startlineinn@gmail.com

Let the Church Bells Ring!

On Friday and Saturday, during Birkie week, the excitement on Main Street is palpable. Lined with eager spectators awaiting the arrival of the lead skiers in the Kortelopet (Friday) and Slumberland American Birkebeiner (Saturday), all eyes are trained on the American Birkebeiner International Bridge. The first notification to get excited spectator cowbells clanging is the ringing of area church bells.

So how do local churches know when to begin ringing the bells? It's a mix of technology, spotters, and one key volunteer. The Birkie uses a smartphone app to track the leaders, as well as on-course spotters who confirm that the skiers are on frozen Lake Hayward. Once notified, Todd Knutson, "ring-leader" and long-time Birkie volunteer, alerts participating churches.

"My job is to wait for the signal that the lead skiers are on the lake and that's when the



fun begins," Knutson said. "Then, I reach out to the participating churches and they begin to ring the bells for all to hear, signaling the arrival of the skiers on Main Street."

He added, "As the anticipation of waiting for the signal builds, it gets pretty exciting. When spectators and volunteers hear the ringing of the bells, it really ramps up the excitement level on Main Street. All eyes turn toward the Birkie Bridge to see who will crest the top first."

Only then is the cacophony of church bells joined with the ringing of cowbells as the leaders make their way down Railroad Street, over the American Birkebeiner International Bridge, and to the finish line on Hayward's Main Street. This is just one more of the unique, longstanding traditions, that add to the excitement of Birkie week!

Special thanks to the 2020 Birkie participating churches including Spider Lake Church - Main Street, St. Joseph's Catholic Church, First Lutheran Church, and Trinity Lutheran Church.

We Salute You!

Thank you to the American Legion Post 487 Honor Guard, Cable, WI, and the VFW Post 10568 Honor Guard, Springbrook, WI, for their support during the Slumberland American Birkebeiner and Kortelopet race start programs.



American Legion Post 487 Honor Guard, Cable, WI, at the American Birkebeiner race.



VFW Post 10568 Honor Guard, Springbrook, WI, at the Kortelopet race.

Fun Fact: The honor guards fire shots from vintage M1 Garand .30 caliber semi-automatic rifles that were used during World War II. The gun barrels of these special rifles have been braised closed and retrofitted to fire only blanks, they cannot shoot live ammunition.

Experience the Magic of the Birkie!
Register for a Birkie week event, volunteer, or both!
See you in 2021! Birkie.com

A New Link in the Nordic Chain

—Luke Dykowski

For the last three decades, the communal chain that connects Barnebirkie kids to Birchlegger bibs has been deprived of an essential link. Despite its broad appeal, strong membership, and invigorating capacity to positively influence both the shape and scope of Nordic skiing, club collegiate competition has eluded integration into the institutional frameworks that support our sport.

That is, until now. 2019-2020 marked the return of United States Collegiate Ski and Snowboard Association (USCSA) Nordic to the Midwest after a 30-year absence. The USCSA (formerly the National Collegiate Ski Association) includes 175 member colleges and 5,000 athletes, competing in 11 divisions across the country. In October 2019, athletes and officials collaborated to establish a Nordic ski league within the USCSA's local division, the Midwest Collegiate Ski Association (MCSA).

From the Appalachians to Anchorage, the Midwest is indisputably recognized as the heartland of North American cross-country skiing. However, despite unparalleled networks of youth, high-school, and citizen competitions, our collegiate Nordic scene has remained under-coordinated, under-utilized, and often unnoticed. Only a trickle of high school graduates continue to varsity competition, and although many students choose to ski with one of the Midwest's thriving university clubs, these clubs have historically existed in isolation from one another – with separate schedules and few opportunities for dedicated intercollegiate competition or collaboration.

This fractured collegiate Nordic scene has been doubly harmful to our sport. First, it has dissuaded scores of athletes from racing after high school. With no middle ground between varsity and citizen events, many graduates hang up their boots for want of a sphere of competition that appropriately bal-



ances their athletic goals with their academic and extracurricular responsibilities.

Second, it has separated those skiers who do continue to race from the broader Nordic community, even as they become uniquely equipped to contribute to it. The college clubs in the Midwest are entirely student-led. Their members are therefore more than motivated young competitors: they are ambitious volunteers and leaders who are extremely dedicated to expanding and strengthening our sport. However, without a designated space for club racing and coordination, there has been no channel through which their vision and enthusiasm can be articulated or brought to bear.

Thanks to the tireless work of these Midwestern student leaders and the support of the USCSA, MCSA Nordic stands as a link which promises to remedy these issues. By successfully combining the professional expertise of a nationwide organization with local volunteers and passionate, fiercely independent regional clubs, MCSA Nordic has demonstrated the strength of a league which

gives club collegiate skiers the best of racing in the Nordic community and a platform which allows them to contribute to the vitality of that community.

We are thrilled to announce that MCSA Nordic's 2020-21 Midwestern Collegiate Cup will conclude with the American Birkebeiner; its fifth and final event. As the crown jewel of citizen racing and the tour de force of the Nordic community's *sisu* and selflessness, completing the Cable to Hayward trek, while competing as members of our clubs, embodies our dual commitments to collegiate skiing and communal participation.

Be sure to look for us on Main Street on Birkie Saturday, where we will crown our Midwestern Collegiate Champions on the most storied podium in North America. To learn more, visit uscsa.com.

Luke Dykowski is Vice President - University of MN Twin Cities Nordic Ski Club; Nordic Student Coordinator - Midwest Collegiate Ski Association; Nordic Student Representative - United States Collegiate Ski and Snowboard Association



NORTHERN LAKES
COOPERATIVE
NLCOOP.COM

NORTHERN LAKES PROpane
CENEX
Corner Deli
NORTHERN LAKES AUTO CENTER
THRIFTY WHITE CO-OP PHARMACY
NORTHERN LAKES Best HARDWARE

PRINCE HAAKON 15K PRESENTING SPONSOR

**#KEEPON
SKIING**

CUSTOM XC CLASSIC
www.SIDAS.com

SIDAS
YOUR FOOT COMPANY™

**Feb. 13-14
2021**

Vasaloppet^{USA}

EXPERIENCE

- The Tradition • The Course
- The Snow... We Make it—You can count on it

6 RACES TWO DAYS
18km loop on Mora-Made snow

- Vasa 54 km
- Classic 44 & 20km
- Dala 34km
- Bell Ringer 13km
- Team 13km

Special COVID-19 race safety plans

Convenient downtown start & finish

Mora, Minnesota

vasaloppet.us

Birkie Spirit: Helping a Stranger to Ski On

—John Manalli, First Time Birkie Skier
Lemont, IL

I started the race with my fellow skiers in Classic Wave 6. I set my pace, tackled a few hills and began to settle in. “I can do this,” I kept telling myself. I know I was prepared physically, but I was still apprehensive about what was ahead of me. Five miles in, I clipped skis with another skier, and I fell. When I got back to my feet, I noticed that my binding was broken. It was completely cracked and, suddenly, I was all alone on the trail. I bee-lined straight to the New Moon tent at the first aid station, hoping they could come up with a way to fix it. The volunteer and I tried everything, but we couldn’t find a way to fix the binding. Nothing worked. My race was over, and I was absolutely devastated. All my preparation and training flashed though my brain, “...is this how my first Birkie ends?”

Yet, this is where my story really begins. Amazingly, I hear a volunteer yell “Hey, a guy behind you just broke his ski and his binding is the same as yours!” I ran back and sure enough it was the exact same binding. I offered the skier more money than I had on me to buy his remaining good binding so that I could finish the race. Selflessly, and without hesitation, he offered to simply “give” it to me; someone he had never met or had any connection to. He didn’t want any payment from me and only accepted my cell number so I could return the binding to him after the race. Quickly, and before he could change his mind, I slapped on the binding (not even correctly) and went on to finish the 29-miles and complete my first Birkie! I couldn’t stop thinking of the skier’s generosity and how fortunate I was to be back in the race. I was also sad that he would not finish.

I later learned that the generous skier, Pastor Troy Hythecker, was also skiing his first Birkie, but he gave up his chance to keep going so that a complete stranger may have the chance to carry on. To this day, it is still hard to fathom, how at that exact moment, this “gift” came to me. What are the odds that two of the same skis break at the same time and that someone as kind as Pastor Troy would be there to offer his binding without wanting anything in return; knowing full well that it would eliminate any chance he had of finishing?

Later, after the race, we exchanged texts



An enthusiastic Pastor Troy Hythecker prepares to ski his first Birkie.

“...I had a sense, even before the race, that God might want to use me to help someone in need.”

and this is the exact quote he wrote “I had a sense, even before the race, that God might want to use me to help someone in need.



John Manalli finishes his first Birkie after receiving an incredible gift on the trail.

Just know that God loves you and there is nothing you can do to earn it or pay it back.”

Pastor Troy’s action is the epitome of the Birkie culture.

#BirkieFever

The Heart of Nordic Skiing

West Yellowstone • Montana

Glide through snow covered pines, discover Yellowstone National Park, take a day to go to nearby downhill resorts or relax with friends & family.

To plan your ski adventure and for a list of 2020-21 events visit

DestinationYellowstone.com | SkiRunBikeMT.com

John Kotar – American Birkebeiner Founding Skier Retires from ABSF Board

–Sue Scheer, on Behalf of the
ABSF Board of Directors

John Kotar's association with the Birkie goes way back—ALL THE WAY back! He is a Birkie Founder and is now retiring from the American Birkebeiner Ski Foundation (ABSF) Board of Directors after serving faithfully for 15-years. For John, it has been a labor of love and one that has followed the tremendous growth and development of a sport that John started to appreciate as a child in Slovenia. Skiing was their national sport and they did not differentiate between alpine and cross country. Their skis did both; they climbed the mountain, then enjoyed the trip back down!

John came to the US in the 1960s and, after graduate school in Seattle where he spent all of his spare time in the mountains, he attended the University of Minnesota - Duluth where he met George Hoveland. In 1973, through George, he found out about this cross country ski race that started in Hayward, WI, and finished at Telemark Lodge in Cable, WI. John drove to Telemark at 7AM on race day and found nobody knew about the race. A guy then told him that a bus left about 10-minutes earlier and that he could catch it on its way to Hayward and follow it to the race's start. John arrived at the start, paid his \$6 entry fee, put



Kotar skiing in the 10th American Birkebeiner in 1982.

on his boots, and took off with a map to ski to Telemark.

Seven years later, Kotar received a letter from Tony Wise stating he was a “Founder,” and one of the 11 who had skied every race. John started and finished them all until the 40th race. That particular year he knew it would be difficult and he was passed by al-

most every skier. Skiing by himself, pretty certain he would not finish the race, John focused on how much he just loved skiing; he loved the snow-covered trees and the beauty of the forest. It is part of who he is as a person. Just north of Mosquito Brook, George Hoveland caught him. It was perfect. They chatted and John decided his finish line would be at Mosquito Brook. It was as though he got a big hug from nature and was able to end his Birkie skiing as it had started, in love with the sport and the energy of the people who shared that love.

That is also how John is leaving the Board. John said, “Everything has its time in life and we don't always know in advance when it is time for a change.” John's focus is more on what he will do next rather than what he did last. He did, however, say that his starting of the Birchleggers Club, the Spirit of the 35, and laying out the Classic Trail with Ned Zuelsdorf and Dave Nelson, are all highlights of his time on the ABSF Board of Directors.

John has promised, “As long as I am living, I will be available to help continue our traditions which are such an important part of the Birkie and why people become afflicted with Birkie Fever. I have a serious case and don't think I will ever recover. That's fine with me.”

***Thank you, John, for your years of dedication and service to the ABSF
and to keeping the Spirit of 35 alive and well!***

The Mission of the American Birkebeiner Ski Foundation

- To promote and conduct the finest international cross-country ski competition and active lifestyle events;
- To serve as good stewards of the American Birkebeiner Trail;
- To support healthy and active lifestyles among people of all ages and abilities.



Dennis Kruse Retires after 26-Years on the ABSF Board

—Charlie Dee, on Behalf of the
ABSF Board of Directors

Dennis Kruse's introduction to the Birkie in 1978 was, well, complicated. The Iowa native was goaded into skiing the race from a guy at an outdoor store in Normal, IL, where he was a law professor and textbook author. There was only one problem. Dennis had a mysterious lung illness, but once he discovered it was neither cancer nor TB, he took his first trip to northern Wisconsin and somehow completed the race. "I was in terrible shape," he recalls, "so it wasn't a great athletic experience, but I heard German, French, and Swedish spoken and thought that was incredibly special."

That summer he paddled the Namekagon River and a couple months later purchased a cabin in Cable, where he still lives today. Hooked on the Birkie, he soon found himself changing his life's priority from career path to outdoor lifestyle. In 1996 he was talked into running for the American Birkebeiner Ski Foundation (ABSF) Board of Directors, and his involvement with skiing exploded from there. Kruse opened a bike and ski shop in Seeley, WI, helped start and then ran the Seeley Hills Classic ski race for 26-years, became the announcer for the Birkie Sprints, then a Birkie finish line announcer and has announced World Cup, Super Tour, Junior



Kruse provides a Worldloppet update at the ABSF's Annual Meeting.

and Senior National races. In his spare time he also served on the board and as President of Central XC Skiing.

Dennis was chosen as the Birkie's representative to the Worldloppet and then was elected to represent Overseas Nations on the Worldloppet Board of Directors.

Since he's now retiring from the board after 24-years, two as president and 16 as vice-president, he was asked to summarize

changes in the Birkie over that period. He laughed and responded, "Our budget when I started was about 10% of what it is now, we hardly owned any equipment, and the board worked with just a couple of full-time staff. We didn't dream of the kind of financial stability we now have."

When pushed on what accomplishments he's proudest of on the ABSF board, he pondered, then mentioned two. The first was convincing the rest of the board to sponsor a youth summer ski camp to build the sport. "This was the beginning of our Skier Development Committee as well as our transformation from a one-day ski race to an organization about changing lifestyles." The other was pushing for equal prize money for women skiers and starting the women's elite wave ahead of the men's on race day. "The women's finish is now more visible, and almost the entire Worldloppet has adopted this approach."

Dennis' cabin in Cable has grown into something of a compound, where he has hosted international skiers, other Worldloppet leaders, and some of America's best racers. He reflected, "I've been lucky to work with leaders, racers, and citizen skiers from all over the world and get to see what quality people are involved in the sport."

That's a description that is easily applied to Dennis himself.

**Thank you, Dennis, for your years of dedication and service
to the ABSF and the sport of cross-country skiing!**

Ski the World - Worldloppet Ski Federation

—Gunnar Zlöebl
Worldloppet Communication Manager

Did you know that in addition to the American Birkebeiner, there are at least 19 more marathon ski races around the globe attracting thousands of skiers every year? Together these 20 race organizers are the Worldloppet Ski Federation, the voice of popular skiing. The principle of the Worldloppet organization is easy: Participate in 10 out of the 20 member races, one of them overseas, and you will become a Worldloppet Master. If this isn't enough, then you can go on skiing around the world!



Ski all 20 races and become part of the elitist club of the Worldloppet Global Skiers. Everyone can become a part of the marathon skiing family. Just visit Birkie.com, or the Worldloppet's website at Worldloppet.com, order your passport, and start collecting stamps upon completion of your finished Worldloppet races.

This coming season will be unique. Due to travel restrictions and the uncertainty sur-

rounding COVID19, it is difficult to predict how many and in which way races will take place. To keep the spirit of the Worldloppet skiing family alive, the world organization is preparing a virtual passport system, where participants can collect their results and achieve a Worldloppet Virtual Master 2020 Diploma. All member nations are working very hard on solutions to organize their races. Several race organizers have already invented a virtual race format to offer an alternative for the worst-case situation of cancellations. This virtual passport system will be available at Worldloppet.com.

Slumberland American Birkebeiner

The Final Climb

How One Family Remembers Their Favorite Skier

—Mary Goodsett

Dave McCarthy was the most incredible husband, father, brother, and son to his loving family. He was commonly the center of attention with his goofiness making everyone laugh and bringing smiles to their faces. He got so much joy spending time with his family especially if they were outdoors exercising in nature. He was a many sport athlete, but as his body aged he learned he had to adapt. For many years he loved to run and specifically race as he was very competitive. He completed multiple marathons, but all those miles were hard on his knees and he was eventually told he needed to give up long distance running following an injury. He then became a competitive cyclist, however he did not particularly like the pack element of racing as it was inherently unsafe.



Dave McCarthy & his legendary bone-head helmet cover.



Photo Caption: (L-R) Ann McCarthy (sister), Casey Kern (brother-in-law), Pat McCarthy (mom), Mary Goodsett (wife), Alli McCarthy (daughter), Nick Larson (friend), Missing: Brian McCarthy (son), Aarathi Prasad (daughter-in-law).

When his son Brian joined the Hoofers Outdoor Club at University of Wisconsin - Madison, he brought cross-country skiing home to his family. After the first outing, Dave was ecstatic and in disbelief that this amazing sport existed, and he had never tried it before. Cross-country skiing was aerobic, easy on the joints and could be done both recreationally and competitively. Best of all his wife, son, and daughter were equally excited about the discovery of this new sport. His entire family embraced racing and his sister and son-in-law returned to the event after completing several Birkies in the 1980's. Dave's family started making the annual trek to Hayward for the Birkie in 2015 all participating in a variety of events. Dave and his family immediately had Birkie Fever and have returned every year since.

Dave was known best, out on the cross-country ski trails, for his unique ski helmet cover which he always wore; it was bright red and had half a bone sticking out of either side. He loved to get the other skiers smiling with his goofiness. Dave and his wife started skiing Worldloppet races with Solveig Olsen

and the Peer Gynt Ski Club and his famous "bonehead hat" would be recognized by other Birkie skiers around the world.

Over the years some favorite Birkie and cross-country memories include: Dave eating garlic cheese curds on the bus ride to the Birkie starting line and offering them to other skiers around him; Dave's family-filled nighttime ski outings on B-hill even after a full training day; Dave hand-feeding his family chocolate covered nuts on the trail so they didn't have to pull their hands out when it was freezing; participating in double poling competitions against each other, hugging the big trees north of Boedecker, and patting the head of the stuffed tiger in the old truck alongside the trail.

Dave passed away suddenly last March while cross-country skiing and his sister and brother-in-law chose to honor his memory by the lifetime purchase of Birkie Trail Kilometer #4 trailside marker. Dave would be extremely happy and honored to have his marker at the base of the final climb before the finish line.

Become a Birkie Trail Friend

Do you have a favorite spot on the Birkie Trail or a special kilometer that has special meaning to you? If you love the Birkie Trail, we'd love it if you'd consider joining the Birkie Trail Friends. Did you know that you can personally adopt 1-kilometer of the world-famous Birkie Trail! And, like the McCarthy family, the Birkie Trail Friend program allows a beautiful opportunity to memorialize or honor someone special to you or your family. You can choose to adopt 1-kilometer of the Trail for 3-years or for a lifetime.

What exactly is the Birkie Trail Friend program? As you've been skiing, running, hiking, or biking on the Birkie Trail, you've probably noticed the large, yellow Trail Friends signs and signposts on both the skate and classic trails. As a Birkie Trail Friend, you will receive a yellow sign on the Trail (use your name or the name of someone you love) and your support helps to pay for the costs of maintaining the trail. It's that easy! Plus, you'll show over 100,000 trail users each year how much you care about this amazing recreational resource. One-hundred percent of your sponsorship is tax-deductible and is used to support the legendary Birkie Trail.

Visit Birkie.com/live for details or email Audun.Mikkelson@Birkie.com with questions.

The ABSF Pays It Forward to Grow Nordic Skiing

The American Birkebeiner Ski Foundation (ABSF) is once again extending a helping hand to Nordic ski clubs through the ABSF's Pay It Forward program. Knowing each club has unique needs, the ABSF will Pay It Forward by supporting a club's efforts in a way that works for them.

This past fall the ABSF extended a helping hand to six Nordic ski clubs through the Pay It Forward program. Each initiative was designed to promote a healthy, active Birkie lifestyle and further develop Nordic skiing throughout the country.

Minnesota Youth Ski League (MYSL)

– Assisted MYSL in engaging skiers in the Twin Cities by encouraging Birkie skier attendance at an MYSL fundraiser held in the metro area.

Lapham Peak

– Provided email campaign strategy, social media, and website marketing guidance for promotion of their successful "85 Days of Snow" fundraising campaign to help procure a new Pisten Bully groomer and to assist in building awareness of manmade snow trails to skiers within a drivable area.

Endurance United

– Assisted in developing a data base management system to track programming and event participants. Ashwaubenon Nordic Ski Team – Assisted with awards for the Snow Cat, a local race which is expressly for novice skiers.



Drummond Telemarkers – Collaborated in finding guides for two visually impaired skiers.

Wausau Nordic Skiers – Provided an enthusiastic speaker to generate excitement at the Club's annual kick-off meeting.

The ABSF will continue the Pay it Forward program in 2020. Nordic clubs are asked to consider how the ABSF can best support their initiatives to grow the sport we all love, through non-monetary means. What might that look like? With our extensive access to skiers, perhaps we can help you recruit new members or connect skiers as

Birkie training partners. Or, we can provide a compelling presentation to help generate Nordic skiing excitement at your club's annual kick-off meeting. Maybe we can assist in finding ways to promote youth skier development to ensure the future of the sport and your club. Whatever your need, we may be able to help. Our goal is to help individual clubs promote a healthy, active Birkie lifestyle and further develop Nordic skiing in their areas. Visit www.Birkie.com/live for details. Applications for consideration are due December 1, 2020.

"A sincere thank you to the Birkie Foundation for all your support of Lapham Peak's Snowmaking efforts. We so much appreciate your help to spread the good word as we move forward with improving Nordic skiing at Lapham Peak. Your help through the Pay It Forward program was a boost to our fundraising efforts. We are so excited to have this type of equipment available for grooming of our growing manmade snow loop as well as provide reliable track and deck for novice skiers to take up this great sport."

-The Snowmaking Committee at Lapham Peak

From Heart Transplant to the Birkie Trail, How Biking Gave One Rider a New Lease on Life

When Greg Williams received the news that the rare disease he was suffering from was progressing and he was likely looking at congestive heart failure within 4-years if he didn't have a heart transplant, he made a choice. Instead of accepting this fate and leaving his health and his life in the hands of his doctors alone, Greg decided he'd do something to increase his odds at that heart transplant. Enter his personal mantra: Chance favors the prepared mind, body &

spirit.

When Greg was diagnosed with amyloidosis, he weighed 305 pounds and wasn't the ideal candidate for a heart transplant. But after being told he was likely looking at only 4-years left to live, he took ownership of the parts of his health that he could control – he began eating better and exercising regularly, including riding 14-miles on his fat bike at least 3-times a week. Two and a half years after he received that terrible news, he

was told he would now be a good candidate for a heart transplant.

Despite all of Greg's efforts, his health was still declining. In March of 2019, he was officially added to the heart transplant list and was admitted into the hospital in April as part of their heart transplant program. After some setbacks, Greg was able to start biking again in early May with a recumbent bike that his care team helped him get into his

(continued on page 48)

Slumberland American Birkebeiner

It's Snowing in Birkieland!

When Temps Drop, the Flakes Will Be Flying!

In November 2018 the ABSF made it's first-ever artificial snow loop at the American Birkebeiner Trailhead. Since that time, the snow loop has grown and become a favorite amongst skiers looking for reliable, early season snow. Thousands of skiers of all ages, including high school teams and clubs, have since been able to jumpstart their training on the early season snow loop.

A plan that started with the purchase of two snowmaking guns in 2018 has continued to grow and expand providing a solid infrastructure for snowmaking into the future. Through the generous support of so many, in 2019-2020, the ABSF purchased a new snow gun, added a booster pump, installed seven new electrical pedestals and 1000' of wire, added 3-phase electrical service, refurbished a pump house that houses a well, tied together two smaller wells on ABSF property for hopeful use this winter, and prepared an additional 1-kilometer of trail for snowmaking this season! The ABSF continues to grow snowmaking capabilities with hopes of creating 5-kilometers of artificial snow for earlier, more, and guaranteed skiing for all.

The growth in the ABSF's snowmaking efforts couldn't have happened without the flurry of support from the Birkie community. In December 2019, through the generosity of an anonymous Wave 2 Birkie skier, the American Birkebeiner Ski Foundation received a \$50,000 challenge match. In short order, two generous lead gifts were graciously



donated by snowmaking benefactors Mike & Jane Mandli, and Andy Schwartz & Bunkie Miller; the entire ABSF Board of Directors committed their financial support to help meet the challenge; and from December 9 - 19, 2019, eighty-one additional generous Birkie donors stepped up to meet the challenge. Collectively, the ABSF received \$56,400 to secure the \$50,000 challenge match gift!

The American Birkebeiner Trailhead snowmaking venue allows adults, children, teams, and families, to enjoy the sport we all love, whether training for February races or

simply experiencing a day on skis. The ABSF looks forward to providing unforgettable adventures on the Birkie Trail System, all-year-through, and is excited to see skiers click into their bindings for an early ski, on guaranteed snow, later this year.

Thank you for allowing us the opportunity to provide wonderful Birkie Trail experiences on race days, and all days, for outdoor enthusiasts of all ages. We want your Birkie experiences to be nothing short of exceptional.

Turkey Birkie Festival

November 27, 28, 29, 2020

American Birkebeiner Trailhead

Join Us!

3 Full Days!

The Nordic Ski Industry Comes to Cable, WI, to Kick-off the Season!

Open Air Demos of the Latest Skis, Poles, Boots • Ski on Early Season Artificial Snow

Check Out Your Glide On New Fluor Free Waxes • Lessons & Clinics by CXC

Details at Birkie.com

slumberland
BIRKIE

Ski. Run. Bike. Live!

Capping Off the Birkie Trail

With the Becker Law Link pedestrian bridge slated for completion in autumn 2020, the newest American Birkebeiner Trail monuments will soon be placed, as well.

On race day and every day, trail users will pass between two large 4' x 5' Capstone Monuments before crossing the new Becker Law Link pedestrian bridge over Highway 77, just east of Hayward, WI. The first 24 donors of \$3,000 or more (may be payable over two years), will have their names engraved on these new iconic Birkie trail features. Each of the two boulders will prominently feature the names of 12 supporters.

Special thanks to the generosity of the 11 donors who have already come forward in support of this ABSF initiative. Funds raised through the Capstone Monument project will support the infrastructure of the newest Birkie bridge and provide access to the final 6-kilometers of the Birkie Trail to over 110,000 trail users annually.

Imagine seeing your name, or that of a loved one, on the American Birkebeiner Capstone Monuments as you ascend the



climb before the new Becker Law Link bridge crossing over Highway 77.

Gracious Capstone Monument Donors

- * Thomas, Jeffrey & Matthew Peller
- * Lori Steinbach
- * Miles Anderson
- * Bryan P. Carey
- * John & Brenda Dettloff
- * Allen Campbell & Damin Zacho

- * Treland Family & Treland Resorts
- * Brian Parks (in Honor of Herman "Jack Rabbit" Smith Johannsen)
- * Ralph Hendrix
- * The Birchleggers Club
- * Kevin Ousdigian

For more information on how you can be a part of these legacy monuments, contact audun.mikkelson@birkie.com.

From Heart Transplant to the Birkie Trail *(continued from page 46)*

hospital room. For the entire month of May, Greg rode 60-miles every day in hospital room. On May 21, 2019, his doctor came in to tell him that they had found him a heart and he'd be going into surgery that afternoon. His transplant was a success and 3-days after he received a new heart, he was back on his bike with one stipulation from his doctor – he could only ride 20-miles a day...at first.

When Greg received his new heart, he was nearly 100-pounds lighter and healthier in so many ways. The habits he gained as he fought for his life are habits he maintains today. Post-transplant, Greg signed up for the 2020 Fat Bike Birkie to ride his fat bike on the groomed Birkie Trail for the first-time. He rode the entire 21K course during the pre-ride on Friday. When asked how it went, Greg shared the following: "It was so beautiful. I've never experienced conditions or a course like this! I went out hard and rode the whole course!"

Greg has his sights set on completing



the 2021 Fat Bike Birkie's Half Fat race. Given his track record and incredible accomplishments over the last few years, we

have no doubt he'll do it and we can't wait to be there cheering him on when he does.

The Birkie Endowment:

Ever-growing, Perpetual Support for the Birkie Lifestyle

—Jim Coors, Chair of the Foundation for the Endowment of the American Birkebeiner

The Foundation for the Endowment of the American Birkebeiner (FEAB) was formed just a few years ago. In June, FEAB passed a significant milestone by making its first distribution to the American Birkebeiner Ski Foundation (ABSF). The endowment provided \$24,000 to bolster ABSF operations, as well as to support volunteers and the trail network. These annual distributions will increase and continue over time. This is what FEAB is all about – ever-growing, perpetual support of the American Birkebeiner.

The endowment now has more than \$755,000 in its investment pool managed through the Eau Claire Community Foundation. Within the next year or so, this pool will increase to \$1 million, at which point, if long-term investment returns amount to at least 5%, the endowment should be able to distribute \$50,000 annually to the ABSF. Add a few more years, double the investment pool, and the endowment would be able to distribute \$100,000 per year. Bright is our future.

Some thanks are needed. The first go to the 35 Forerunners who initially provided the endowment with generous donations of \$25,000, or more, each.

Shortly after, Jane Bidwell and Marcia Engebretson formed the Tusen Takk Volunteer Fund through their major lead gift. Since that time, 604 people have chosen to support Birkie volunteers and the fund now has a balance of \$47,254.

Then, Richard Pierce and Sandy Lampman established the Pierce & Lampman Trail Fund with a donation of \$25,000. This inspired the Birkie’s “Year of the Trail” campaign, and 310 additional donors have increased the Pierce & Lampman Trail fund to \$45,600. The Year of the Trail continues through the end of December.

Where to from here? The Foundation for the Endowment of the American Birkebeiner encourages outright donations to the Volunteer and Trail support funds, and there is need for other specialized funds. As important, though, is the need for Birkie enthusiasts to revisit their estate plans and make sure to include the endowment!

Ski. Run. Bike. Live!



One of the 75 new signposts and “K” markers funded by Pierce Lampman Trail Fund.

There are tens of thousands of people alive today who have participated in one or more Birkie events. In all likelihood they thoroughly enjoyed themselves, and they’ve returned again and again. Some Birke event has become an essential annual focal point for thousands of people and their families. And for good reason - Ski, Run, Bike, Live. What more to say?

So why not make the promise to make the Birkie lifestyle available to all forever-

more? If only 1% of current and past skiers put an average gift of \$10,000 in their estate plans, the Birkie’s future will be bright indeed.

The process has begun. The Birkie Legacy Circle has 60 members. Fourteen families have notified us that the Birkie Endowment is in their estate plans. We’ve conservatively estimated total future contributions from this group will amount to \$665,000. What a wonderful gift.

It’s your time to shine. There are many ways to make a planned gift to the endowment. These include, donating stock, insurance, property, trusts, and bequests. Audun Mikkelsen, ABSF Director of Development, can travel and meet with anyone who has questions. Please let Audun know if you have already made Birkie estate plans so we can recognize your generosity and inspire others to do the same. Thank you for your support.

For more information, please contact Audun Mikkelsen at 907-433-9265 or Audun.Mikkelsen@Birkie.com.



The Bidwell & Engebretson Volunteer Fund will support the ABSF’s volunteer program for generations to come.

 LIKE US on Facebook
American Birkebeiner
[Facebook.com/AmericanBirkebeiner](https://www.facebook.com/AmericanBirkebeiner)

 FOLLOW US on Twitter
[@birkie](https://twitter.com/birkie)
[Twitter.com/birkie](https://twitter.com/birkie)

 FOLLOW US on Instagram
[@americanbirkebeiner](https://www.instagram.com/americanbirkebeiner)
[Instagram.com/americanbirkebeiner](https://www.instagram.com/americanbirkebeiner)

RESULTS START HERE!

2020 SLUMBERLAND AMERICAN BIRKEBEINER RESULTS



Results by PrimeTime Timing



| OVERALL PLACE | GENDER PLACE | CLASS PLACE | CLASS | NAME | BIB # | FINISH TIME | CITY | ST | NAT | OVERALL PLACE | GENDER PLACE | CLASS PLACE | CLASS | NAME | BIB # | FINISH TIME | CITY | ST | NAT |
|---------------|--------------|-------------|---------|-------------------|-------|-------------|-------------------|-----|-----|---------------|--------------|-------------|---------|-------------------------|-------|-------------|----------------|-----|-----|
| 2402 | 2036 | 244 | M 30-34 | ABBOTT, Kevin | 5414 | 03:42:54.6 | Milwaukee | WI | USA | 1549 | 1355 | 195 | M 35-39 | ANNESLEY, Jeff | 2431 | 03:14:06.3 | Minneapolis | MN | USA |
| 1515 | 1331 | 190 | M 35-39 | ABEYTA, Benjamin | 5605 | 03:12:52.4 | Elm Grove | WI | USA | 376 | 344 | 60 | M 30-34 | ANOSZKO, Elias | 1459 | 02:33:49.2 | Rhineland | WI | USA |
| 105 | 101 | 12 | M 40-44 | ABRAHAM, Peter | 44 | 02:17:45.8 | Boise | ID | USA | 2258 | 1933 | 199 | M 55-59 | ANTONNEAU, Jon | 5012 | 03:37:56.3 | Racine | WI | USA |
| 3048 | 2517 | 291 | M 30-34 | ABRAHAMS, Jake | 8105 | 04:14:40.3 | Minneapolis | MN | USA | 2606 | 417 | 81 | F 18-24 | ANUNDSON, Macie | 4381 | 03:51:30.5 | Excelsior | MN | USA |
| 1919 | 1663 | 233 | M 35-39 | ABRAMS, Brendan | 3288 | 03:25:47.6 | Minneapolis | MN | USA | 954 | 851 | 121 | M 18-24 | AOKI-SHERWOOD, Ben | 8331 | 02:55:17.2 | Robbinsdale | MN | USA |
| 2413 | 369 | 32 | F 40-44 | ABRAMS, Katie | 4297 | 03:43:20.2 | Minneapolis | MN | USA | 2070 | 1783 | 251 | M 35-39 | APPLEGATE, Alex | 6471 | 03:30:51.9 | Madison | WI | USA |
| 1678 | 1464 | 149 | M 25-29 | ACCOLA, Isaac | 8013 | 03:17:47.6 | Minneapolis | MN | USA | 3629 | 2922 | 324 | M 55-59 | APPLEYARD, Clive | 7376 | 05:14:14.2 | Chamonia | FRA | |
| 3244 | 592 | 126 | F 18-24 | ACHATZ, Erin | 4597 | 04:29:53.1 | Wausau | WI | USA | 2380 | 362 | 58 | F 30-34 | APPLIN, Katy | 8127 | 03:41:39.8 | Boise | ID | USA |
| 566 | 516 | 51 | M 50-54 | ACHEN, Chap | 1253 | 02:41:55.1 | Red Wing | MN | USA | 3235 | 2648 | 308 | M 18-24 | APPS, Christian | 8432 | 04:29:16.8 | Avon | CO | USA |
| 1749 | 230 | 12 | F 45-49 | ACKATZ, Sara | 3410 | 03:20:36.9 | Delafield | WI | USA | 3236 | 2649 | 292 | M 55-59 | APPS, Jeffrey | 8440 | 04:29:20.6 | Avon | CO | USA |
| 1417 | 1250 | 137 | M 50-54 | ACKATZ, Scott | 3411 | 03:10:25.7 | Delafield | WI | USA | 3242 | 531 | 42 | F 50-54 | ARGUE, Cindy | 8293 | 04:14:08.6 | Minneapolis | MN | USA |
| 2245 | 1922 | 194 | M 25-29 | ACKERMAN, Joe | 6276 | 03:37:20.3 | Saint Paul | MN | USA | 468 | 430 | 64 | M 18-24 | ARLEN, Fletcher | 1359 | 02:37:35.3 | Wausau | WI | USA |
| 771 | 691 | 68 | M 45-49 | ADALBERT, Karl | 2387 | 02:48:47.8 | Mpls | MN | USA | 1617 | 1411 | 9 | M 70-74 | ARMSTRONG, David | 70101 | 03:16:11.8 | Valley Spring | MD | USA |
| 2008 | 1732 | 198 | M 50-54 | ADAMS, Brett | 4259 | 03:28:39.7 | Westport | CT | USA | 1448 | 171 | 31 | F 30-34 | ARMSTRONG, Haleigh | 4557 | 03:11:08.8 | Silver | CO | USA |
| 1664 | 213 | 14 | F 50-54 | ADAMS, Deborah | 7210 | 03:17:32.4 | Edina | MN | USA | 3634 | 2923 | 288 | M 25-29 | ARMSTRONG, Shane | 7308 | 05:15:23.9 | Bloomington | MN | USA |
| 107 | 103 | 3 | M 50-54 | ADAMS, Jay | 86 | 02:17:50.5 | Edina | MI | USA | 2276 | 1944 | 233 | M 18-24 | ARNAR, Erik | 5601 | 03:38:20.5 | Hermantown | MN | USA |
| 1818 | 240 | 51 | F 18-24 | ADAMS, Mallory | 4464 | 03:22:59.5 | Coon Rapids | MN | USA | 2774 | 2323 | 220 | M 45-49 | ARNDT, Peter | 7388 | 03:59:10.9 | Oconomowoc | WI | USA |
| 962 | 859 | 118 | M 30-34 | ADAMS, Seth | 2495 | 02:55:30.4 | Duluth | MN | USA | 2985 | 2468 | 321 | M 35-39 | ARNETT, Collin | 5463 | 04:10:35.4 | Minneapolis | MN | USA |
| 3125 | 2571 | 338 | M 35-39 | ADAMSON, Eric | 8324 | 04:20:52.0 | Denver | CO | USA | 3024 | 2498 | 327 | M 35-39 | ARNIO, Matt | 6304 | 04:13:17.2 | Gillette | WY | USA |
| 1702 | 1482 | 135 | M 55-59 | ADANK, Jeff | 2028 | 03:18:50.9 | Port Wing | WI | USA | 2474 | 2094 | 252 | M 18-24 | ARNOLD, Berkeley | 6548 | 03:45:58.2 | Monomomie | WI | USA |
| 2696 | 2269 | 248 | M 55-59 | ADDISON, Steven | 5518 | 03:55:30.7 | Platteville | WI | USA | 137 | 133 | 16 | M 40-44 | ARVOLD, Nils | 80 | 02:20:01.0 | Duluth | MN | USA |
| 1369 | 1212 | 63 | M 60-64 | ADDEMEYER, Keith | 3350 | 03:08:51.1 | Delafield | WI | USA | 3538 | 2860 | 45 | M 70-74 | ASLAGSON, Kayo | 70061 | 05:01:41.9 | Starbuck | MN | USA |
| 602 | 544 | 56 | M 50-54 | ADLER, Scott | 1229 | 02:43:08.3 | Green Bay | WI | USA | 2021 | 1743 | 212 | M 30-34 | ASPHOLM, Jim | 4588 | 03:29:07.4 | Minneapolis | MN | USA |
| 265 | 249 | 34 | M 40-44 | AGGEN, Peter | 1330 | 02:28:12.2 | Saint Paul | MN | USA | 3121 | 2569 | 207 | M 60-64 | ATHANAS, Michael | 6563 | 04:20:19.5 | Appleton | WI | USA |
| 839 | 751 | 50 | M 55-59 | AGOSTINI, Tony | 2364 | 02:51:15.2 | Whitefish Bay | WI | USA | 727 | 654 | 95 | M 30-34 | ATKINSON, Brian | 5624 | 02:47:31.6 | Fairbanks | AK | USA |
| 592 | 48 | 12 | F 25-29 | AGRE, Mata | 543 | 02:40:16.7 | Nisswa | MN | USA | 3637 | 712 | 73 | F 35-39 | ATWATER, Kristen | 8454 | 05:16:34.8 | Bozeman | MT | USA |
| 1414 | 1247 | 136 | M 50-54 | AGRE, Steve | 3461 | 03:10:20.3 | Corcoran | MN | USA | 3636 | 2925 | 335 | M 30-34 | ATWATER, Ty | 8460 | 05:16:30.5 | Bozeman | MT | USA |
| 2096 | 1806 | 217 | M 30-34 | AHLUM, Joel | 8192 | 03:31:46.8 | Victor | ID | USA | 1738 | 1511 | 137 | M 55-59 | ATWOOD, Richard | 5568 | 03:20:10.2 | Victoria | MN | USA |
| 3012 | 524 | 6 | F 65-69 | AHTI, Aija | 4384 | 04:12:18.4 | Helsinki | FIN | | 889 | 796 | 81 | M 45-49 | AUGHENBAUGH, William | 2268 | 02:53:06.9 | Madison | WI | USA |
| 2810 | 2352 | 221 | M 40-44 | AITCH, Jemiah | 5445 | 04:01:18.0 | Roseville | MN | USA | 1180 | 1048 | 142 | M 30-34 | AULLIE, Martin | 5660 | 03:02:13.5 | Baytown | TX | USA |
| 2785 | 454 | 40 | F 40-44 | ALBANESE, Lisa | 8239 | 03:59:33.1 | Bend | OR | USA | 3472 | 2812 | 358 | M 35-39 | AUSTIN, Jacob | 7523 | 04:53:15.1 | Madison | WI | USA |
| 3742 | 741 | 78 | F 35-39 | ALBEE, Nicole | 7060 | 05:45:03.2 | Minneapolis | MN | USA | 2536 | 2135 | 206 | M 25-29 | AXELROD, Sandor | 8525 | 03:48:44.7 | Ripon | WI | USA |
| 94 | 91 | 4 | M 45-49 | ALBERTI, Laszlo | 83 | 02:15:48.2 | Plymouth | MN | USA | 930 | 830 | 101 | M 40-44 | AYLESWORTH, Ryan | 2455 | 02:54:37.1 | Bermdji | MN | USA |
| 849 | 759 | 71 | M 50-54 | ALBRIGHT, Dan | 2514 | 02:51:42.8 | St. Louis Park | MN | USA | 2199 | 1887 | 261 | M 35-39 | AZAR, Gabriel | 8012 | 03:35:45.7 | Jacksonville | FL | USA |
| 824 | 738 | 92 | M 40-44 | ALCIVAR, Thomas | 3336 | 02:40:44.2 | Bloomington | MN | USA | 1830 | 1588 | 209 | M 18-24 | BABCOCK, Adam | 8167 | 03:23:21.2 | Santa Monica | CA | USA |
| 548 | 498 | 47 | M 45-49 | ALDRICH, Matthew | 1275 | 02:41:06.6 | San Francisco | CA | USA | 2366 | 2007 | 211 | M 55-59 | BABICH, Mark | 4246 | 03:41:13.6 | Hartland | WI | USA |
| 681 | 596 | 34 | M 55-59 | ALEXSON, Clay | 2076 | 02:44:54.5 | Deerwood | MN | USA | 770 | 80 | 20 | F 25-29 | BACHMAN PERKINS, Rachel | 1550 | 02:48:46.9 | Carbondale | CO | USA |
| 3018 | 2494 | 267 | M 50-54 | ALEXSON, Mike | 5452 | 04:13:00.3 | Deer Park | WI | USA | 1242 | 1102 | 148 | M 30-34 | BACHMAN-SANDERS, Ian | 5612 | 03:04:20.9 | Arlington | MA | USA |
| 520 | 475 | 70 | M 25-29 | ALFVIN, Erik | 1296 | 02:39:51.3 | Saint Paul | MN | USA | 3242 | 1981 | 140 | M 60-64 | BACHMEIER, Dean | 5051 | 03:39:55.6 | Minneapolis | MN | USA |
| 2090 | 1800 | 181 | M 55-59 | ALLEN, Greg | 5074 | 03:31:35.4 | Bloomington | MN | USA | 3249 | 2657 | 344 | M 35-39 | BAESEMAN, Zachary | 6254 | 04:30:47.6 | Waupaca | WI | USA |
| 1628 | 1422 | 85 | M 60-64 | ALLEN, Jim | 4266 | 03:16:24.9 | Duluth | MN | USA | 1301 | 1153 | 130 | M 40-44 | BAGG, Christopher | 8461 | 03:06:19.2 | Portland | OR | USA |
| 3526 | 2851 | 362 | M 35-39 | ALLEN, Kevin | 7147 | 05:00:31.3 | Chanhasseen | MN | USA | 3811 | 3044 | 269 | M 40-44 | BAGWELL, Stephen | 7266 | 06:27:24.8 | Madison | WI | USA |
| 2433 | 2061 | 248 | M 30-34 | ALLEVA, Josie | 5245 | 03:44:11.1 | Red Wing | MN | USA | 222 | 212 | 39 | M 35-39 | BAIER, Logan | 132 | 02:25:12.2 | Duluth | MN | USA |
| 2892 | 488 | 94 | F 18-24 | ALLIN, Lauren | 5391 | 04:04:54.6 | Billings | MT | USA | 728 | 655 | 78 | M 40-44 | BAILEY, Doug | 1490 | 02:47:38.5 | Elkhorn | WI | USA |
| 735 | 661 | 96 | M 30-34 | ALLMANN, Peter | 5542 | 02:47:43.6 | Durango | CO | USA | 738 | 664 | 98 | M 30-34 | BAIN, David | 2442 | 02:47:35.6 | Burnsville | MN | USA |
| 1578 | 1381 | 143 | M 40-44 | ALMQUIST, Adam | 3368 | 03:15:06.6 | Menomonee Falls | WI | USA | 2623 | 421 | 24 | F 55-59 | BAIN, Susan | 6394 | 03:52:09.5 | Savage | MN | USA |
| 3485 | 2822 | 120 | M 65-69 | ALMQUIST, John | 5344 | 04:54:43.9 | Appleton | WI | USA | 3058 | 2527 | 273 | M 50-54 | BAKER, Charlie | 7179 | 04:15:37.0 | Eagan | MN | USA |
| 2837 | 349 | 40 | F 35-39 | ALMQUIST, Katie | 5351 | 03:40:25.5 | Menomonee Falls | WI | USA | 584 | 532 | 13 | M 60-64 | BAKER, Jack | 1086 | 02:42:31.1 | Granite Falls | MN | USA |
| 854 | 764 | 117 | M 35-39 | ALTMAN, Joseph | 2253 | 02:51:49.8 | St Paul | MN | USA | 460 | 423 | 63 | M 25-29 | BAKER, Luke | 1440 | 02:37:21.3 | Granite Falls | MN | USA |
| 2547 | 2144 | 204 | M 40-44 | ALTHEIMER, Ross | 5623 | 03:49:09.3 | Minneapolis | MN | USA | 2584 | 2176 | 214 | M 25-29 | BAKKE, Dan | 8169 | 03:51:02.5 | Saint Paul | MN | USA |
| 1111 | 1244 | 66 | M 60-64 | ALTMAN, John | 2021 | 03:10:17.8 | Neenah | WI | USA | 3049 | 2518 | 37 | M 70-74 | BAKKUM, Dellin | 70002 | 04:14:42.0 | Spooner | WI | USA |
| 2724 | 2287 | 219 | M 45-49 | ALTSTATT, Jim | 7445 | 03:56:39.2 | Bloomington | MN | USA | 329 | 306 | 8 | M 55-59 | BALDUS, Bill | 1013 | 02:31:58.2 | Minneapolis | MN | USA |
| 2702 | 430 | 38 | F 40-44 | ALVEY, Rachel | 8585 | 03:55:51.0 | Minneapolis | MN | USA | 186 | 176 | 30 | M 25-29 | BALDUS, David | 2415 | 02:23:24.8 | Minneapolis | MN | USA |
| 3758 | 3011 | 265 | M 40-44 | ALWIN, Nathan | 6134 | 05:51:50.6 | Waukegan | WI | USA | 79 | 77 | 15 | M 18-24 | BALDUS, Jojo | 151 | 02:14:56.7 | Minneapolis | MN | USA |
| 1344 | 154 | 21 | F 35-39 | AMATO, Melissa | 3355 | 03:08:09.9 | Steamboat Springs | CO | USA | 90 | 87 | 19 | M 30-34 | BALDWIN, Bob | 1424 | 02:15:27.5 | Salt Lake City | UT | USA |
| 2144 | 2195 | 209 | M 45-49 | AMBROE, Stephen | 5457 | 03:51:50.0 | Altoona | WI | USA | 2802 | 2344 | 181 | M 60-64 | BALSIGER, Jeffrey | 6036 | 04:00:29.6 | John Falls | WI | USA |
| 1070 | 953 | 97 | M 45-49 | AMELI, Bobak | 2490 | 02:58:39.5 | Oak Grove | MN | USA | 2862 | 2385 | 272 | M 30-34 | BALTICH, Ben | 8161 | 04:03:46.5 | Saint Paul | MN | USA |
| 2707 | 2275 | 259 | M 30-34 | AMERMAN, Joe | 8404 | 03:56:04.4 | St Paul | MN | USA | 1711 | 1489 | 136 | M 55-59 | BANITT, Jonathan | 3517 | 03:19:07.9 | Marquette | MI | USA |
| 1689 | 218 | 43 | F 18-24 | AMINI, Ariana | 8378 | 03:18:09.3 | St. Paul | MN | USA | 3740 | 3000 | 145 | M 65-69 | BANITZ, Stephen | 6072 | 05:44:49.5 | Glendale | WI | USA |
| 2595 | 2183 | 232 | M 55-59 | AMUNDSON, Bennett | 5487 | 03:51:16.3 | Sartell | MN | USA | 3220 | 2635 | 289 | M 55-59 | BARBOUR, Paul | 6512 | 04:27:47.1 | Oconomowoc | WI | USA |
| 1712 | 1490 | 197 | M 18-24 | AMUNDSON, Peter | 5584 | 03:19:08.1 | Sartell | MN | USA | 3219 | 585 | 121 | F 18-24 | BARBOUR, Penelope | 6441 | 04:27:43.2 | Minneapolis | MN | USA |
| 3779 | 3022 | 279 | M 60-64 | ANDERS, Thomas | 6090 | 06:03:24.7 | Conrath | WI | USA | 3540 | 2861 | 329 | M 30-34 | BARDEN, Jeffrey | 7414 | 05:02:01.6 | St Louis Park | MN | USA |
| 2560 | 2156 | 67 | M 65-69 | ANDERSEN, Egil | 6414 | 03:49:56.7 | Filtvet | NOR | | 3151 | 2594 | 243 | M 45-49 | BARDES, Gavin | 7167 | 04:22:14.4 | Chicago | IL | USA |
| 3331 | 623 | 129 | F 18-24 | ANDERSON, Amelia | 8304 | 04:40:55.3 | Shakopee | MN | USA | 442 | 405 | 57 | M 18-24 | BARFORD, Henry | 2443 | 02:36:33.9 | Madison | WI | USA |
| 3317 | 2707 | 231 | M 60-64 | ANDERSON, Bryan | 6025 | 04:36:42.0 | White Bear Lake | MN | USA | 2605 | 2189 | 29 | M 70-74 | BARKHAUSEN, David | 70102 | 03:51:30.0 | Lake Bluff | IL | USA |
| 1050 | 934 | 104 | M 25-29 | ANDERSON, Caius | 4569 | 02 | | | | | | | | | | | | | |

2020 SLUMBERLAND AMERICAN BIRKEBEINER RESULTS



Results by PrimeTime Timing



| OVERALL PLACE | GENDER PLACE | CLASS PLACE | CLASS | NAME | BIB # | FINISH TIME | CITY | ST | NAT | OVERALL PLACE | GENDER PLACE | CLASS PLACE | CLASS | NAME | BIB # | FINISH TIME | CITY | ST | NAT |
|---------------|--------------|-------------|---------|--------------------------|-------|-------------|-------------------|----|-----|---------------|--------------|-------------|---------|-----------------------|-------|-------------|-----------------|----|-----|
| 1688 | 217 | 41 | F 30-34 | BEATTY, Alli | 5264 | 03:18:02.1 | Ketchum | ID | USA | 2931 | 498 | 100 | F 18-24 | BLOCK, Siri | 8119 | 04:06:57.5 | Minneapolis | MN | USA |
| 1852 | 1607 | 12 | M 70-74 | BEATTY, John | 70126 | 03:23:44.8 | Wausau | WI | USA | 3016 | 2492 | 196 | M 60-64 | BLONDELL, Lane | 6286 | 04:12:41.1 | Woodridge | IL | USA |
| 3098 | 2552 | 234 | M 40-44 | BEATTY, Ryan | 7239 | 04:18:49.5 | Middleton | WI | USA | 1360 | 1204 | 176 | M 35-39 | BLUHM, Benjamin | 3427 | 03:08:35.4 | Marshfield | WI | USA |
| 490 | 451 | 55 | M 40-44 | BEAUCHAMP, Brian | 1294 | 02:38:49.1 | Traverse City | MI | USA | 1163 | 1032 | 140 | M 30-34 | BLUMENSHINE, Nathan | 2510 | 03:01:44.1 | St Paul | MN | USA |
| 1724 | 1498 | 199 | M 18-24 | BEAUDET, Jake | 3349 | 03:19:38.3 | Richfield | MN | USA | 1348 | 1194 | 127 | M 50-54 | BOCK, Adam | 3201 | 03:08:20.4 | Eagan | MN | USA |
| 2864 | 478 | 30 | F 60-64 | BEBEAU, Mari | 6070 | 04:03:49.5 | Reno | NV | USA | 1229 | 138 | 23 | F 18-24 | BODE, Gillian | 2446 | 03:03:58.9 | Minneapolis | MN | USA |
| 18 | 18 | 3 | M 40-44 | BECKER, Braden | 213 | 02:05:39.5 | Craftsbury Common | VT | USA | 3156 | 2597 | 42 | M 70-74 | BODENSCHATZ, Steve | 70133 | 04:22:48.5 | Hayward | WI | USA |
| 281 | 262 | 35 | M 40-44 | BECKER, Craig | 1486 | 02:29:22.7 | Ladysmith | WI | USA | 334 | 311 | 24 | M 50-54 | BODUCH, Douglas | 194 | 02:32:09.6 | New Berlin | WI | USA |
| 1780 | 1548 | 156 | M 45-49 | BECKER, Sean | 4484 | 03:21:22.9 | Hartland | WI | USA | 1457 | 1284 | 175 | M 18-24 | BOEHM, Jake | 5336 | 03:11:28.3 | West Saint Paul | MN | USA |
| 1766 | 1535 | 153 | M 45-49 | BECKERMANN, Jesse | 4319 | 03:21:02.7 | Hayward | WI | USA | 128 | 124 | 21 | M 18-24 | BOELTER, Benjamin | 2463 | 02:19:26.6 | Sartell | MN | USA |
| 378 | 33 | 6 | F 30-34 | BECKMAN, Jenny | 550 | 02:33:53.9 | Minneapolis | MN | USA | 1862 | 248 | 52 | F 18-24 | BOELTER, Josie | 3415 | 03:24:11.8 | Sartell | MN | USA |
| 2844 | 2374 | 225 | M 45-49 | BECKWITH, Andrew | 8088 | 04:03:11.6 | San Jose | CA | USA | 402 | 365 | 52 | M 18-24 | BOGENSCHULTZ, William | 1533 | 02:35:21.0 | St Paul | MN | USA |
| 1202 | 1067 | 51 | M 60-64 | BECWAR, John | 3244 | 03:03:04.6 | Milwaukee | WI | USA | 1170 | 1039 | 141 | M 30-34 | BOGNAR, Andy | 2553 | 03:01:49.9 | Arbor Vitae | WI | USA |
| 1354 | 1198 | 59 | M 60-64 | BEDEFORD, Bill | 2013 | 03:08:30.8 | Fairview | UT | USA | 1485 | 384 | 22 | F 45-49 | BOHEN, Jen | 6527 | 03:46:22.4 | Hayward | WI | USA |
| 184 | 174 | 12 | M 50-54 | BEDNARSKI, Piotr | 192 | 02:23:23.8 | Minneapolis | MN | USA | 3155 | 2596 | 339 | M 35-39 | BOHNHORST, Daniel | 5556 | 04:22:40.9 | Santa Fe | NM | USA |
| 1614 | 1408 | 188 | M 18-24 | BEEBE, Theodore | 8257 | 03:16:07.2 | Bozeman | MN | USA | 3640 | 2928 | 306 | M 50-54 | BOIGENZAHN, Charles | 7397 | 05:17:10.3 | Minneapolis | MN | USA |
| 1900 | 1646 | 187 | M 50-54 | BEEKSMA, David | 5668 | 03:25:18.3 | Ashland | WI | USA | 2045 | 1762 | 42 | M 65-69 | BOLDRA, James | 4058 | 03:29:54.9 | Menasha | WI | USA |
| 416 | 379 | 33 | M 45-49 | BEERENDS, Jason | 1448 | 02:35:50.1 | Iowa City | IA | USA | 3552 | 681 | 14 | F 65-69 | BOLDRA, Janine | 6052 | 05:03:21.0 | Menasha | WI | USA |
| 1397 | 165 | 31 | F 18-24 | BEHLING-HESS, Caroline | 4610 | 03:09:47.4 | Saint Paul | MN | USA | 623 | 561 | 4 | M 65-69 | BOLLER, John | 1011 | 02:43:49.2 | Champion | MN | USA |
| 1326 | 1175 | 132 | M 40-44 | BEHREND, Jeff | 3491 | 03:07:16.9 | Woodbury | MN | USA | 517 | 474 | 42 | M 45-49 | BOLZ, Jason | 1337 | 02:39:45.8 | Lake Elmo | MN | USA |
| 3707 | 730 | 134 | F 25-29 | BEHREND, Jenna | 7077 | 05:34:05.5 | Bruce | WI | USA | 177 | 167 | 10 | M 45-49 | BOND, Glenn | 1549 | 02:22:52.4 | Vernon | BC | CAN |
| 2538 | 2136 | 284 | M 35-39 | BEHREND, Kyle | 6462 | 03:48:49.0 | Duluth | MN | USA | 2803 | 2345 | 220 | M 40-44 | BOND, Jesse | 5273 | 04:00:32.3 | Syracuse | NY | USA |
| 3241 | 2652 | 108 | M 65-69 | BEHREND, Tyler | 6026 | 04:29:48.4 | Duluth | MN | USA | 398 | 361 | 15 | M 55-59 | BONNER, Rhett | 1096 | 02:35:09.2 | Duluth | MN | USA |
| 540 | 491 | 58 | M 40-44 | BEHREND, Tyler | 2339 | 02:40:31.1 | Huluth | MN | USA | 1752 | 1522 | 28 | M 65-69 | BONO, Michael | 3310 | 02:30:39.6 | Minneapolis | MN | USA |
| 2590 | 411 | 20 | F 60-64 | BEIDLEMAN, Amy | 5229 | 03:51:12.2 | Aspen | CO | USA | 414 | 377 | 66 | M 35-39 | BOODY, Daniel | 1258 | 02:35:48.7 | Minneapolis | MN | USA |
| 1315 | 1165 | 173 | M 35-39 | BEIER, Jesse | 2248 | 03:06:56.9 | Minneapolis | MN | USA | 1607 | 206 | 28 | F 35-39 | BOOZAN, Rebecca | 5633 | 03:15:55.2 | Boulder | CO | USA |
| 2516 | 2122 | 260 | M 18-24 | BEIMERS, Henry | 7539 | 03:48:05.5 | Northfield | MN | USA | 3059 | 532 | 7 | F 65-69 | BORCHARDT, Mindy O. | 6063 | 04:15:38.4 | Stevens Point | WI | USA |
| 195 | 185 | 38 | M 30-34 | BEIRL, Luke | 156 | 02:23:32.1 | Hayward | WI | USA | 2453 | 2074 | 250 | M 18-24 | BORCHARDT, Nate | 5622 | 03:45:02.2 | Marshfield | WI | USA |
| 1139 | 1011 | 119 | M 40-44 | BELDEN, David | 7068 | 03:00:57.2 | Menlo Park | CA | USA | 2808 | 2350 | 80 | M 65-69 | BORGEMOEN, David | 6002 | 04:01:07.1 | Weston | WI | USA |
| 3160 | 560 | 114 | F 18-24 | BELDEN, Sara | 7341 | 04:23:00.0 | Minneapolis | MN | USA | 3466 | 2808 | 255 | M 45-49 | BORGMAN, Matt | 7216 | 04:51:46.3 | Willmette | IL | USA |
| 1033 | 919 | 145 | M 35-39 | BELKNAP, Paul | 7454 | 02:57:34.0 | Piedmont | CA | USA | 2898 | 2410 | 275 | M 30-34 | BORN, Nathaniel | 7566 | 04:05:09.9 | Minneapolis | MN | USA |
| 1307 | 1158 | 123 | M 50-54 | BELL, Brian | 4231 | 03:06:41.0 | Hudson | WI | USA | 3359 | 622 | 64 | F 35-39 | BORUFF, Abby | 5460 | 04:40:47.0 | Minneapolis | MN | USA |
| 2252 | 1928 | 136 | M 60-64 | BELL, Lawrence | 8054 | 03:37:45.4 | Pittsfield | MA | USA | 1561 | 1366 | 154 | M 50-54 | BORZICK, Greg | 4284 | 03:14:32.9 | Marquette | MI | USA |
| 1364 | 1208 | 130 | M 50-54 | BELSHAW, Allen | 3510 | 03:08:43.0 | Steamboat Springs | CO | USA | 2655 | 2228 | 275 | M 18-24 | BOTT, Ethan | 8309 | 03:53:29.8 | Milwaukee | WI | USA |
| 1506 | 1322 | 175 | M 30-34 | BEMBENECK, James | 7148 | 03:12:37.7 | Plover | WI | USA | 3402 | 2768 | 253 | M 45-49 | BOUCHARD, Casey | 8096 | 04:44:42.2 | Winthrop | VA | USA |
| 2539 | 403 | 36 | F 40-44 | BEMIS, Brynn | 7412 | 03:48:51.3 | Way | WI | USA | 3242 | 590 | 124 | F 18-24 | BOUDRY, Elise | 6236 | 04:29:43.3 | Madison | WI | USA |
| 3457 | 2802 | 293 | M 50-54 | BEMIS, Jason | 7039 | 04:50:27.8 | Sheboygan | WI | USA | 1179 | 1047 | 108 | M 50-54 | BOUDRY, John | 4215 | 03:02:09.1 | Waukesha | WI | USA |
| 476 | 438 | 64 | M 25-29 | BENDTSEN, Andrej Lawaetz | 2507 | 02:38:00.3 | Minnesota | MN | USA | 3744 | 742 | 46 | F 60-64 | BOULAY, Lisa | 6112 | 05:45:52.6 | Bemidji | MN | USA |
| 631 | 568 | 86 | M 30-34 | BENEDICT, Lincoln | 3560 | 02:44:08.1 | Brunswick | ME | USA | 2494 | 2110 | 63 | M 65-69 | BOURASSA, Michael | 4220 | 03:46:52.5 | Gaylord | MI | USA |
| 2124 | 1830 | 123 | M 60-64 | BENGTSON, Keith | 4059 | 03:32:47.1 | Rochester | MN | USA | 3858 | 782 | 56 | F 50-54 | BOURDON, Marie | 7141 | 07:23:08.7 | Sherbrooke | QC | CAN |
| 2501 | 2115 | 203 | M 45-49 | BENGTSON, Kevin | 5221 | 03:47:16.9 | Minneapolis | MN | USA | 2182 | 1873 | 49 | M 65-69 | BOVARD, Ralph | 2056 | 03:34:54.3 | Minneapolis | MN | USA |
| 701 | 72 | 10 | F 35-39 | BENGTSON, Lindsey | 2564 | 02:46:34.1 | West Glacier | MT | USA | 220 | 210 | 16 | M 50-54 | BOVITZ, Brent | 1249 | 02:25:05.4 | Eden Prairie | MN | USA |
| 1941 | 1677 | 168 | M 25-29 | BENJAMIN, William | 8321 | 03:26:25.0 | Hotchkiss | CO | USA | 1645 | 1438 | 143 | M 45-49 | BOWER, Matthew | 3470 | 03:16:59.5 | St Paul | MN | USA |
| 3164 | 2603 | 244 | M 45-49 | BENNETT, Bob | 4366 | 04:23:17.6 | Blaine | MN | USA | 3733 | 2996 | 144 | M 65-69 | BOWLER, Michael | 6085 | 05:42:31.4 | Winona | MN | USA |
| 3105 | 549 | 77 | F 30-34 | BENNETT, Jennifer | 8261 | 04:19:28.8 | Milwaukee | WI | USA | 475 | 437 | 37 | M 45-49 | BOWMAN, Al | 1480 | 02:37:56.5 | Stone Lake | WI | USA |
| 1154 | 1025 | 142 | M 18-24 | BENNETT, Stuart | 4382 | 03:01:27.6 | Minneapolis | MN | USA | 140 | 136 | 27 | M 25-29 | BOWMAN, Anders | 76 | 02:20:25.7 | St Louis Park | MN | USA |
| 1755 | 1525 | 30 | M 65-69 | BENO, James | 4067 | 03:20:44.5 | Appleton | WI | USA | 963 | 104 | 13 | F 35-39 | BOWMAN, Heidi | 2294 | 02:55:34.4 | Big Sky | MT | USA |
| 870 | 780 | 79 | M 45-49 | BENSON, David | 2341 | 02:52:33.3 | Lake Elmo | MN | USA | 1910 | 96 | 10 | F 40-44 | BOWMAN, Leah | 4544 | 02:53:59.3 | Menomonie | WI | USA |
| 513 | 470 | 79 | M 35-39 | BENTLEY, Michael | 1394 | 02:39:38.3 | Dillon | CO | USA | 366 | 30 | 6 | F 25-29 | BOWMAN, Maggie | 552 | 02:33:16.8 | St Louis Park | MN | USA |
| 1231 | 139 | 19 | F 35-39 | BENTLEY, Stephanie | 3321 | 03:04:01.6 | Dillon | CO | USA | 1028 | 114 | 16 | F 18-24 | BOYLE, Cece | 2565 | 02:57:30.0 | Duluth | MN | USA |
| 3075 | 2536 | 204 | M 60-64 | BENITZ, Walt | 8526 | 04:16:41.6 | New Brighton | MN | USA | 3704 | 728 | 133 | F 25-29 | BOYLE, Clara | 7188 | 05:27:17.3 | Saint Anthony | MN | USA |
| 190 | 180 | 22 | M 40-44 | BERESFORD, Zach | 163 | 02:23:29.4 | Duluth | MN | USA | 1034 | 920 | 146 | M 35-39 | BOYLE, John | 4365 | 02:57:34.9 | Bayfield | WI | USA |
| 1574 | 1377 | 181 | M 30-34 | BERG ANDERSEN, Lars | 6416 | 03:14:56.7 | Portland | OR | USA | 1431 | 1262 | 139 | M 50-54 | BOYSEN, Gunnar | 3240 | 03:10:47.6 | Little Rock | AR | USA |
| 1719 | 226 | 45 | F 18-24 | BERG, Maria | 4271 | 03:19:24.4 | Minneapolis | MN | USA | 733 | 659 | 60 | M 45-49 | BRAASCH, Grant | 2496 | 02:47:41.7 | Edina | MN | USA |
| 506 | 465 | 69 | M 18-24 | BERG, Matthew | 8444 | 02:39:20.1 | Minneapolis | MN | USA | 36 | 36 | 5 | M 30-34 | BRABBIT, Jens | 45 | 02:09:07.1 | La Crescent | MN | USA |
| 2684 | 2257 | 299 | M 35-39 | BERGANTINE, Joe | 8114 | 03:54:53.4 | Bozeman | MT | USA | 2758 | 2311 | 229 | M 25-29 | BRADEN, Luke | 7368 | 03:58:06.7 | Pewaukee | WI | USA |
| 1517 | 1332 | 177 | M 30-34 | BERGESON, Andrew | 8546 | 03:12:58.7 | Cottage Grove | MN | USA | 3563 | 2880 | 326 | M 18-24 | BRADLEY, Peter | 8374 | 05:04:11.3 | Middleton | WI | USA |
| 2041 | 1758 | 176 | M 45-49 | BERGESON, Tim | 5409 | 03:29:46.6 | Edina | MN | USA | 3567 | 2882 | 330 | M 30-34 | BRADSHAW, James | 8370 | 05:00:37.9 | St Joseph | MI | USA |
| 2466 | 2086 | 234 | M 50-54 | BERGSTROM, Ted | 6306 | 03:45:35.9 | Minneapolis | MN | USA | 3441 | 2792 | 318 | M 30-34 | BRAID, Alex | 7325 | 04:49:02.7 | Milwaukee | WI | USA |
| 1421 | 1254 | 106 | M 55-59 | BERKELMAN, James | 3420 | 03:10:35.2 | Madison | WI | USA | 462 | 38 | 5 | F 35-39 | BRAMANTE, Carolyn | 566 | 02:37:23.0 | Minneapolis | MN | USA |
| 695 | 625 | 40 | M 55-59 | BERKOPEK, Mike | 1223 | 02:46:23.7 | Rosemont | MN | USA | 485 | 447 | 67 | M 18-24 | BRANCH, Carl | 2428 | 03:38:28.1 | Madison | WI | USA |
| 2745 | 2300 | 228 | M 25-29 | BERKOVITZ, Quentin | 8264 | 03:57:35.7 | De Pere | WI | USA | 194 | 184 | 14 | M 45-49 | BRANDT, Eric | 184 | 02:23:31.8 | Bloomington | MN | USA |
| 899 | 806 | 117 | M 18-24 | BERKOWITZ, Adam | 8315 | 02:53:29.8 | Ithaca | NY | USA | 2475 | 2095 | 157 | M 60-64 | BRANSON, Bob | 5435 | 03:45:59.4 | Hudson | WI | USA |
| 3290 | 2685 | 281 | M 50-54 | BERLIN, Seth | 7434 | 04:35:02.0 | Minneapolis | MN | USA | 1206 | 1070 | 11 | M 65-69 | BRATAGER, Matthew | 2004 | 03:03:12.4 | Cumberland | WI | USA |
| 1077 | 121 | 30 | F 25-29 | BERMAN, Melissa | 2391 | 02:58:45.8 | Eden Prairie | MN | USA | 10 | 10 | 2 | M 25-29 | BRATRUD, Kyle | 9 | 02:00:49.1 | Eden Prairie | MN | USA |
| 2624 | 422 | 80 | F 25-29 | BERMEJO, Lindsey | 3554 | 03:52:09.7 | Casper | WY | USA | 1282 | 1136 | 89 | M 55-59 | BRATRUD, Michael | 3223 | 03:05:42.1 | | | |

2020 SLUMBERLAND AMERICAN BIRKEBEINER RESULTS



Results by PrimeTime Timing



| OVERALL PLACE | GENDER PLACE | CLASS PLACE | CLASS | NAME | BIB # | FINISH TIME | CITY | ST | NAT |
|---------------|--------------|-------------|---------|------------------------|-------|-------------|-------------------|----|-----|
| 660 | 595 | 33 | M 55-59 | BROWN, Todd | 4536 | 02:44:53.4 | Groton Long Point | CT | USA |
| 2264 | 1937 | 23 | M 70-74 | BROWN, Tom | 70122 | 03:38:05.6 | Sheboygan | WI | USA |
| 1685 | 1470 | 151 | M 25-29 | BROWN, Trenton | 4526 | 03:18:00.1 | Missoula | MT | USA |
| 2020 | 1742 | 175 | M 55-59 | BROWN, William | 3088 | 03:29:06.9 | St Paul | MN | USA |
| 232 | 220 | 18 | M 45-49 | BRUCKNER, Andrew | 1439 | 02:25:48.4 | Conifer | CO | USA |
| 3643 | 713 | 55 | F 40-44 | BRUCKNER, Kristi | 7408 | 05:17:24.8 | Conifer | CO | USA |
| 2055 | 1771 | 247 | M 35-39 | BRUDER, Jim | 8063 | 03:30:30.6 | Saint Paul | MN | USA |
| 2111 | 1817 | 182 | M 25-29 | BRUEGGEMAN, Wyatt | 7435 | 03:32:19.3 | Cable | WI | USA |
| 1496 | 1315 | 138 | M 45-49 | BRUGMAN, Rob | 3425 | 03:12:15.1 | Whitefish Bay | WI | USA |
| 535 | 487 | 7 | M 60-64 | BRUMBAUGH, Mike | 1072 | 02:40:23.8 | Roseville | MN | USA |
| 3408 | 2772 | 316 | M 30-34 | BRUNNER, Matthew | 6459 | 04:45:13.1 | Madison | WI | USA |
| 134 | 130 | 29 | M 30-34 | BRUNNOUJELL, William | 61 | 02:19:56.5 | Seattle | WA | USA |
| 3239 | 2651 | 302 | M 30-34 | BRUNO, Nick | 7431 | 04:29:26.9 | Madison | WI | USA |
| 686 | 617 | 57 | M 45-49 | BRYANT, Rob | 1437 | 02:46:16.7 | Salt Lake City | UT | USA |
| 2005 | 276 | 58 | F 18-24 | BUCCL, Hannah | 6469 | 03:28:37.2 | Waukesha | WI | USA |
| 1815 | 1577 | 162 | M 35-39 | BUCHERT, Jonathan | 5620 | 03:22:56.1 | Woodbury | MN | USA |
| 1961 | 1693 | 214 | M 18-24 | BUCHERT, Jonathan | 8464 | 03:26:57.2 | Duluth | WI | USA |
| 2318 | 342 | 68 | F 18-24 | BUCHHOLZ, Lauren | 5614 | 03:39:44.2 | Madison | MN | USA |
| 1753 | 1523 | 170 | M 50-54 | BUCK, Todd | 3255 | 03:20:41.7 | Lombard | IL | USA |
| 470 | 432 | 65 | M 18-24 | BUCKEY, Beau | 1243 | 02:37:44.6 | Woodbury | MN | USA |
| 3005 | 2484 | 271 | M 55-59 | BUDERUS, Jim | 6239 | 04:11:55.9 | Fraser | CO | USA |
| 3029 | 528 | 34 | F 55-59 | BUDERUS, Pam | 5255 | 04:13:22.3 | Fraser | CO | USA |
| 3508 | 669 | 121 | F 25-29 | BUELOW, Winona | 8470 | 04:57:09.6 | Madison | WI | USA |
| 2396 | 2031 | 146 | M 60-64 | BUIJOLD, Sean | 5293 | 03:42:32.3 | Holaday | UT | USA |
| 900 | 94 | 3 | F 45-49 | BURDICK, Becky | 2209 | 02:53:34.6 | Plymouth | MN | USA |
| 2054 | 1770 | 217 | M 18-24 | BURG, Martin | 8199 | 03:30:24.7 | Edina | MN | USA |
| 440 | 403 | 50 | M 40-44 | BURGER, Brandon | 1292 | 02:36:28.4 | Middleton | WI | USA |
| 1686 | 216 | 42 | F 18-24 | BURGER, Emily | 4398 | 03:18:01.4 | Hayward | WI | USA |
| 1840 | 243 | 15 | F 50-54 | BURGER, Heidi | 4423 | 03:23:31.1 | Hayward | WI | USA |
| 646 | 64 | 17 | F 25-29 | BURGER, Katie | 1487 | 02:44:40.0 | Hayward | WI | USA |
| 1404 | 166 | 8 | F 50-54 | BURGER, Kristin | 3247 | 03:10:02.1 | Minneapolis | MN | USA |
| 655 | 591 | 61 | M 50-54 | BURGER, Roger | 1098 | 02:44:44.6 | Hayward | WI | USA |
| 2089 | 290 | 54 | F 25-29 | BURKE, Eileen | 5461 | 03:31:34.3 | St Paul | MN | USA |
| 3175 | 566 | 81 | F 30-34 | BURKE, Lara | 6489 | 04:24:21.2 | West Allis | WI | USA |
| 1432 | 1263 | 132 | M 45-49 | BURKE, William | 2078 | 03:10:48.9 | Ashland | WI | USA |
| 1192 | 1058 | 112 | M 50-54 | BURKHARDT, Tim | 3343 | 03:02:36.7 | Minneapolis | MN | USA |
| 3566 | 685 | 125 | F 25-29 | BURKSTRAAND, Mackenzie | 8407 | 05:04:33.3 | St. Paul | MN | USA |
| 1740 | 1513 | 201 | M 18-24 | BURKUM, Tyler | 8387 | 03:20:14.8 | Maple Grove | MN | USA |
| 3159 | 2600 | 306 | M 18-24 | BURNETT, Charlie | 8344 | 04:22:53.7 | Ann Arbor | MI | USA |
| 3734 | 2997 | 378 | M 35-39 | BURNS, Jesse | 5598 | 05:43:18.8 | Menomonee Falls | WI | USA |
| 2666 | 2239 | 297 | M 35-39 | BURT, Michael | 8270 | 03:54:07.0 | Minneapolis | MN | USA |
| 1531 | 1341 | 193 | M 35-39 | BUSCHE, Aaron | 4498 | 03:13:24.0 | Pewaukee | WI | USA |
| 3191 | 2617 | 298 | M 30-34 | BUSSEY, John | 5472 | 04:26:02.5 | Minneapolis | MN | USA |
| 1562 | 1367 | 139 | M 25-29 | BUTH, Connor | 7547 | 03:14:34.2 | St Paul | MN | USA |
| 2899 | 2411 | 85 | M 65-69 | BUTLER, Harry | 4307 | 04:05:15.3 | Palmyra | WI | USA |
| 3743 | 3002 | 264 | M 40-44 | BUTTKE, Craig | 6234 | 05:45:15.0 | Amherst | WI | USA |
| 1950 | 1685 | 192 | M 50-54 | BUTTON, Scott | 4227 | 03:26:43.1 | Middleton | WI | USA |
| 3829 | 773 | 111 | F 30-34 | BYERLY, Rachel | 8338 | 06:41:42.1 | Duluth | MN | USA |
| 1683 | 1469 | 196 | M 18-24 | BYERS, Devon | 8463 | 03:17:55.0 | Ironwood | MI | USA |
| 2123 | 1829 | 206 | M 50-54 | BYRD, Gregory | 8570 | 03:32:41.0 | Minneapolis | MN | USA |
| 1653 | 209 | 21 | F 40-44 | CABAN, Malwina | 3222 | 03:17:14.1 | Bloomington | MN | USA |
| 1945 | 1680 | 236 | M 35-39 | CAIN, Jesse | 4395 | 03:26:34.0 | Eau Claire | WI | USA |
| 650 | 586 | 88 | M 18-24 | CALDER, Julian | 2516 | 02:44:43.7 | Excelsior | MN | USA |
| 2644 | 2219 | 274 | M 18-24 | CALL, Casey | 5634 | 03:52:53.7 | Alexandria | MN | USA |
| 2251 | 324 | 17 | F 55-59 | CALLAHAN, Teresa | 4094 | 03:37:40.7 | Minneapolis | MN | USA |
| 1269 | 1124 | 155 | M 18-24 | CAMERON, Andrew | 4499 | 03:05:22.9 | Portage | MI | USA |
| 815 | 729 | 6 | M 65-69 | CAMP, Don | 1064 | 02:50:22.9 | Grand Haven | MI | USA |
| 1739 | 1512 | 138 | M 55-59 | CAMP, Mark | 3444 | 03:20:11.2 | Darien | IL | USA |
| 161 | 154 | 10 | M 50-54 | CAMP, Tom | 65 | 02:21:48.0 | Minneapolis | MN | USA |
| 149 | 143 | 9 | M 50-54 | CAMPBELL, Allen | 157 | 02:21:09.1 | Eau Claire | WI | USA |
| 1299 | 1151 | 159 | M 18-24 | CAMPBELL, Elliot | 4523 | 03:06:17.2 | Lake Elmo | MN | USA |
| 289 | 252 | 38 | M 18-24 | CAMPBELL, Henry | 4570 | 02:28:24.6 | Superior | WI | USA |
| 502 | 461 | 68 | M 25-29 | CAMPBELL, Lukas | 2568 | 02:39:07.9 | Broomfield | CO | USA |
| 3081 | 2542 | 248 | M 25-29 | CAMPBELL, Matthew | 7182 | 04:17:25.5 | Rhineland | WI | USA |
| 1327 | 1176 | 94 | M 55-59 | CAMPBELL, Mike | 3339 | 03:07:32.1 | Eden Prairie | MN | USA |
| 141 | 137 | 28 | M 25-29 | CAMPBELL, Mitchell | 188 | 02:20:26.4 | Madison | WI | USA |
| 1911 | 1656 | 204 | M 30-34 | CAMPBELL, Nicholas | 6222 | 03:25:38.1 | Minneapolis | MN | USA |
| 2498 | 386 | 71 | F 25-29 | CAMPBELL, Rebecca | 5524 | 03:47:08.1 | Rhineland | WI | USA |
| 2631 | 2209 | 210 | M 45-49 | CAMPION, Dan | 6351 | 03:52:17.6 | Danbury | WI | USA |
| 2635 | 2212 | 237 | M 55-59 | CAMPBOSSO, Paul | 6056 | 03:52:25.4 | New Brighton | MN | USA |
| 1846 | 1602 | 182 | M 50-54 | CANNIFF, Andrew | 2203 | 03:23:39.5 | Newmarket | NH | USA |
| 2074 | 1787 | 179 | M 55-59 | CANTRALL, Anthony | 4440 | 03:30:56.9 | Fort Atkinson | WI | USA |
| 326 | 303 | 54 | M 35-39 | CARAMORE, Tim | 1472 | 02:31:39.3 | Missoula | MT | USA |
| 2083 | 1796 | 182 | M 45-49 | CARBONE, Henry | 4295 | 03:31:24.3 | Stillwater | MN | USA |
| 3432 | 2787 | 319 | M 18-24 | CARDWELL, Maxwell | 7418 | 04:47:37.3 | Madison | WI | USA |
| 322 | 299 | 46 | M 25-29 | CAREW, David | 2319 | 02:31:29.8 | Appleton | WI | USA |
| 365 | 29 | 3 | F 35-39 | CARIM, Kellie | 529 | 02:33:15.8 | Missoula | MT | USA |
| 581 | 529 | 53 | M 50-54 | CARLEN, James | 1213 | 02:42:24.3 | St. Paul | MN | USA |
| 991 | 108 | 7 | F 50-54 | CARLEN, Patricia | 2226 | 02:56:29.1 | St. Paul | MN | USA |
| 63 | 63 | 12 | M 18-24 | CARLEN, Peter | 1404 | 02:11:52.7 | St. Paul | MN | USA |
| 2153 | 1852 | 222 | M 18-24 | CARLSON, Anders | 3501 | 03:33:57.7 | Edina | MN | USA |
| 2556 | 404 | 23 | F 55-59 | CARLSON, Beverly | 5368 | 03:49:38.1 | New Auburn | WI | USA |
| 3558 | 2876 | 366 | M 35-39 | CARLSON, Bryant | 8389 | 05:03:41.3 | Rochester | MN | USA |
| 1507 | 1323 | 176 | M 30-34 | CARLSON, Cole | 8180 | 03:12:41.2 | Wrenshall | MN | USA |
| 1965 | 1697 | 239 | M 35-39 | CARLSON, Daniel | 8202 | 03:27:04.7 | St. Paul | MN | USA |
| 1772 | 1540 | 158 | M 40-44 | CARLSON, Don | 5209 | 03:21:14.2 | Madison | WI | USA |
| 983 | 876 | 101 | M 25-29 | CARLSON, Drew | 3536 | 02:56:20.2 | Minneapolis | MN | USA |
| 647 | 583 | 89 | M 30-34 | CARLSON, George | 3360 | 02:44:40.8 | Chippewa Falls | WI | USA |
| 2081 | 1794 | 218 | M 18-24 | CARLSON, Kellen | 5276 | 03:31:22.9 | Shoreview | MN | USA |
| 1673 | 1459 | 195 | M 18-24 | CARLSON, Rhett | 4520 | 03:17:44.2 | Minneapolis | MN | USA |
| 3760 | 3013 | 277 | M 60-64 | CARLSON, Ronald | 7422 | 05:54:36.6 | Spoooner | WI | USA |
| 2703 | 431 | 84 | F 18-24 | CARLSON, Ruby | 7534 | 03:55:51.5 | Apple Valley | MN | USA |
| 1412 | 1245 | 167 | M 30-34 | CARLSON, Ryan | 5490 | 03:10:18.3 | Duluth | MN | USA |
| 1402 | 1237 | 165 | M 30-34 | CARLSON, Tommy | 3550 | 03:09:59.3 | Plymouth | MN | USA |
| 11 | 11 | 3 | M 25-29 | CARLYLE, Jack | 68 | 02:01:00.5 | Canmore | AB | CAN |
| 2580 | 408 | 77 | F 25-29 | CARR, Casey | 8358 | 03:50:48.0 | Kenmore | WA | USA |
| 1670 | 1457 | 161 | M 50-54 | CARR, Thomas | 3253 | 03:17:40.2 | Dallas | TX | USA |
| 1261 | 1118 | 153 | M 18-24 | CARROLL, AJ | 8431 | 03:05:03.8 | Minnnetonka | MN | USA |
| 2160 | 305 | 10 | F 60-64 | CARROLL, Andrea | 5081 | 03:34:07.7 | Hayward | WI | USA |
| 2149 | 1849 | 258 | M 35-39 | CARROLL, Brian | 8289 | 03:33:50.1 | Louisville | CO | USA |
| 3358 | 2737 | 350 | M 35-39 | CARROLL, Cody | 7427 | 04:40:15.4 | Duluth | MN | USA |
| 941 | 840 | 79 | M 50-54 | CARROLL, Paul | 2368 | 02:54:58.1 | Eden Prairie | MN | USA |
| 3076 | 2537 | 332 | M 35-39 | CARSKADON, Christopher | 6387 | 04:16:43.9 | La Crosse | WI | USA |
| 2691 | 2264 | 216 | M 45-49 | CARTER, Ben | 6399 | 03:55:14.9 | Eden Prairie | MN | USA |

| OVERALL PLACE | GENDER PLACE | CLASS PLACE | CLASS | NAME | BIB # | FINISH TIME | CITY | ST | NAT |
|---------------|--------------|-------------|---------|--------------------|-------|-------------|-------------------|-----|-----|
| 2708 | 433 | 67 | F 30-34 | CARTER, Catherine | 7502 | 03:56:06.7 | Winnipeg | MB | CAN |
| 1278 | 1133 | 158 | M 18-24 | CASPER, Ian | 4577 | 03:05:34.8 | Middleton | WI | USA |
| 3171 | 2606 | 284 | M 55-59 | CASPER, Tom | 6136 | 04:24:07.0 | Middleton | WI | USA |
| 179 | 169 | 35 | M 30-34 | CASSADAY, Derek | 72 | 02:22:57.7 | Minneapolis | MN | USA |
| 753 | 677 | 104 | M 35-39 | CASSELMAN, Paul | 2542 | 02:48:18.7 | Plymouth | MN | USA |
| 1539 | 191 | 25 | F 35-39 | CASSELMAN, Rachael | 3492 | 03:13:47.0 | Plymouth | MN | USA |
| 1365 | 1209 | 166 | M 18-24 | CATTANACH, Seth | 1316 | 03:08:47.8 | Lake Elmo | MN | USA |
| 996 | 110 | 15 | F 18-24 | CATTANEO, Elena | 2342 | 02:56:40.0 | Rochester | MN | USA |
| 363 | 28 | 6 | F 18-24 | CATTANEO, Laura | 524 | 02:33:12.6 | Rochester | MN | USA |
| 139 | 135 | 6 | M 50-54 | CATURIA, Joseph | 173 | 02:20:17.5 | Hastings | MN | USA |
| 253 | 239 | 36 | M 18-24 | CATURIA, William | 2545 | 02:27:04.9 | Hastings | MN | USA |
| 3214 | 2630 | 287 | M 55-59 | CAVANAGH, Sean | 5456 | 04:27:16.8 | Chicago | IL | USA |
| 304 | 283 | 22 | M 50-54 | CAVANAGH, Michael | 1078 | 02:30:39.6 | Wausau | WI | USA |
| 2048 | 1765 | 246 | M 35-39 | CAVITT, Ryan | 5326 | 03:30:03.4 | Waukegan | WI | USA |
| 2992 | 2475 | 285 | M 30-34 | CEASE, Brett | 7052 | 04:01:02.0 | Bemidji | MN | USA |
| 1765 | 1534 | 143 | M 55-59 | CHALLENGE, Steve | 3250 | 03:21:02.0 | Bloomington | MN | USA |
| 1478 | 1301 | 145 | M 50-54 | CHANDLER, Eric | 3292 | 03:11:59.0 | Duluth | MN | USA |
| 278 | 259 | 47 | M 35-39 | CHAPMAN, Alan | 1290 | 02:29:19.5 | St. Paul | MN | USA |
| 1012 | 900 | 125 | M 30-34 | CHARLES, Joel | 2250 | 02:56:57.2 | Soldiers Grove | WI | USA |
| 1997 | 1723 | 197 | M 50-54 | CHASE, Timothy | 7536 | 03:28:24.1 | St. Paul | MN | USA |
| 8 | 8 | 1 | M 35-39 | CHAUVEY, Benoit | 6 | 01:59:13.8 | Megeve | FRA | |
| 1010 | 899 | 124 | M 30-34 | CHEESEBRO, Andy | 2359 | 02:56:56.1 | Steamboat Springs | CO | USA |
| 2398 | 2032 | 60 | M 65-69 | CHEESEBRO, John | 3017 | 03:42:47.3 | Saint Louis Park | MN | USA |
| 1291 | 1143 | 156 | M 30-34 | CHEESEBRO, Tim | 1418 | | | | |

2020 SLUMBERLAND AMERICAN BIRKEBEINER RESULTS



Results by PrimeTime Timing



| OVERALL PLACE | GENDER PLACE | CLASS | FINISH PLACE | FINISH CLASS | NAME | BIB # | FINISH TIME | CITY | ST | NAT | OVERALL PLACE | GENDER PLACE | CLASS | FINISH PLACE | FINISH CLASS | NAME | BIB # | FINISH TIME | CITY | ST | NAT |
|---------------|--------------|-------|--------------|----------------------|------|------------|-------------------|------|-----|------|---------------|--------------|---------|----------------------|--------------|------------|-----------------|-------------|------|----|-----|
| 428 | 391 | 47 | M 40-44 | COOK, Jesse | 1363 | 02:36:09.0 | Golden Valley | MN | USA | 2949 | 2443 | 279 | M 30-34 | DEMET, Dana | 3521 | 04:08:11.8 | Green Bay | WI | USA | | |
| 2290 | 335 | 2 | F 65-69 | COOK, Karen | 4003 | 03:38:47.4 | Rhineland | WI | USA | 2798 | 2341 | 219 | M 40-44 | DEMPSEY, John | 7429 | 04:00:25.5 | St Anthony | MN | USA | | |
| 2464 | 2084 | 62 | M 65-69 | COOK, Robert | 3005 | 03:45:30.3 | Rhineland | WI | USA | 1565 | 1370 | 118 | M 55-59 | DEMPSEY, Pete | 3314 | 04:14:56.6 | Boulder | CO | USA | | |
| 447 | 410 | 68 | M 30-34 | COOK, Timothy | 1286 | 02:36:51.4 | De Pere | WI | USA | 1108 | 125 | 19 | F 18-24 | DEN HARTOG, Lily | 4411 | 02:59:37.5 | Minnetonka | MN | USA | | |
| 113 | 109 | 24 | M 30-34 | COOLEY, Sean | 126 | 02:18:26.9 | Saint Paul | MN | USA | 823 | 737 | 73 | M 45-49 | DENINGER, Paul | 1377 | 02:50:40.6 | Iowa City | IA | USA | | |
| 2929 | 2432 | 265 | M 55-59 | COOLING, Dennis | 5066 | 04:06:53.5 | Kelllogg | IA | USA | 644 | 581 | 18 | M 60-64 | DENNEY, Jeff | 1265 | 02:44:36.1 | Bloomington | MN | USA | | |
| 1302 | 1154 | 124 | M 45-49 | COONEY, Christopher | 7078 | 03:06:22.3 | Napa | CA | USA | 1742 | 1514 | 92 | M 60-64 | DERAUF, Bruce | 4020 | 03:20:20.3 | Duluth | MN | USA | | |
| 3362 | 2739 | 351 | M 35-39 | COOPER, Birk | 7150 | 04:40:59.8 | Madison | WI | USA | 229 | 217 | 29 | M 18-24 | DERAUF, Ian | 2464 | 02:25:33.0 | Duluth | MN | USA | | |
| 3353 | 621 | 38 | F 60-64 | COOPER, Jill | 6272 | 04:39:43.9 | Minneapolis | MN | USA | 1632 | 207 | 10 | F 55-59 | DERAUF, Judy | 3091 | 03:16:32.1 | Duluth | MN | USA | | |
| 2018 | 278 | 15 | F 55-59 | COOPER, Kirsten | 4298 | 03:29:04.8 | Guelph | ON | CAN | 2119 | 1825 | 2 | M 75-79 | DERKSEN, Jon | 70054 | 03:32:35.9 | Appleton | WI | USA | | |
| 3480 | 2818 | 323 | M 30-34 | COOPER, Reed | 6434 | 04:53:57.9 | Whitefish Bay | WI | USA | 868 | 778 | 78 | M 45-49 | DERKSEN, Todd | 2230 | 02:52:23.4 | Greenville | WI | USA | | |
| 407 | 370 | 17 | M 55-59 | COOPER, Scott | 1061 | 02:35:30.0 | Onalaska | WI | USA | 1839 | 1597 | 153 | M 55-59 | DETTLOFF, John | 4010 | 02:33:30.6 | Hayward | WI | USA | | |
| 2770 | 2321 | 76 | M 65-69 | COOPER, Scott | 6022 | 02:58:53.2 | Madison | WI | USA | 2202 | 1889 | 188 | M 45-49 | DETTMER, Alan | 8145 | 03:35:48.9 | Bovey | MN | USA | | |
| 3215 | 2631 | 241 | M 40-44 | COPELAND, Sean | 7361 | 04:27:21.5 | Duluth | MN | USA | 2517 | 395 | 24 | F 45-49 | DETTMER, Amy | 4476 | 03:48:09.9 | Bovey | MN | USA | | |
| 2978 | 514 | 32 | F 55-59 | CORBELLE, Cheryl | 6452 | 04:10:11.5 | Black Creek | WI | USA | 1611 | 1405 | 26 | M 65-69 | DETZNER, Tom | 3092 | 03:16:01.2 | Hayward | WI | USA | | |
| 2027 | 1748 | 40 | M 65-69 | CORCORAN, Tim | 4434 | 03:29:21.2 | Custer | WI | USA | 2662 | 2235 | 33 | M 70-74 | DEVRIES, Richard | 71018 | 03:53:48.6 | Appleton | WI | USA | | |
| 1775 | 1543 | 203 | M 18-24 | CORNELIUS, Kevin | 4452 | 03:21:18.6 | Wayzata | MN | USA | 1728 | 1502 | 156 | M 40-44 | DEWEY, Colin | 5289 | 03:19:46.8 | Madison | WI | USA | | |
| 439 | 402 | 71 | M 35-39 | CORNELL, Peter | 1398 | 02:36:28.1 | Minneapolis | MN | USA | 3328 | 2714 | 348 | M 35-39 | DEWIT, Jesse | 5389 | 04:07:56.2 | Plymouth | MN | USA | | |
| 1861 | 1614 | 165 | M 40-44 | COSSETTA, Frank | 4421 | 03:24:10.7 | Eagan | MN | USA | 3103 | 548 | 36 | F 55-59 | DEZELLAR, Jackie | 5271 | 04:19:21.4 | Eden Prairie | MN | USA | | |
| 1398 | 1233 | 170 | M 18-24 | COUGHLIN, Michael | 8198 | 03:09:52.3 | Robbinsdale | MN | USA | 2132 | 1835 | 185 | M 55-59 | DEZELLAR, Mike | 4274 | 03:32:08.0 | Eden Prairie | MN | USA | | |
| 2436 | 2063 | 248 | M 18-24 | COUGHLIN, Stephen | 8205 | 03:44:23.9 | Coon Rapids | MN | USA | 2795 | 2338 | 231 | M 25-29 | DICKE, Sidney | 7047 | 04:00:11.9 | Madison | WI | USA | | |
| 2826 | 463 | 91 | F 18-24 | COUHNAN, Ella | 6366 | 04:02:14.7 | Minneapolis | MN | USA | 2860 | 2383 | 186 | M 60-64 | DICKSON, Robert | 4593 | 04:03:43.7 | Egg Harbor | WI | USA | | |
| 2854 | 2380 | 81 | M 65-69 | COURTINE, Herve | 5241 | 04:03:30.6 | Le Bessat | FRA | | 536 | 488 | 25 | M 55-59 | DIDOMENICO, Jim | 1003 | 02:40:24.5 | Elgin | IL | USA | | |
| 769 | 79 | 4 | F 40-44 | COWARD, Kate | 3384 | 02:48:46.6 | Golden Valley | MN | USA | 965 | 861 | 82 | M 50-54 | DIEDRICH, Darrin | 3502 | 02:55:38.8 | Bloomington | MN | USA | | |
| 2060 | 1775 | 178 | M 55-59 | CRAEMER, Michael | 4012 | 02:30:37.9 | Minnetonka | MN | USA | 1951 | 1686 | 106 | M 60-64 | DIETRICH, John | 4021 | 03:26:43.6 | Minneapolis | MN | USA | | |
| 405 | 368 | 30 | M 50-54 | CRAIG, Jeffrey | 1216 | 02:35:27.3 | Tomahawk | WI | USA | 1253 | 1112 | 124 | M 25-29 | DILGER, Connor | 3303 | 03:04:53.6 | Iowa City | IA | USA | | |
| 299 | 278 | 23 | M 45-49 | CRAIG, Todd | 1092 | 02:30:19.1 | Wausau | WI | USA | 3589 | 2897 | 319 | M 55-59 | DILGER, John | 5244 | 05:07:41.1 | Garwin | IA | USA | | |
| 2904 | 2415 | 294 | M 18-24 | CRAKER, Mason | 7137 | 04:05:43.0 | Eau Claire | WI | USA | 3525 | 2850 | 253 | M 40-44 | DILLON, Brian | 7311 | 05:00:30.8 | Minneapolis | MN | USA | | |
| 2189 | 1879 | 224 | M 18-24 | CRAMER, Mitchell | 5638 | 03:35:10.7 | Maple Grove | MN | USA | 1859 | 1612 | 155 | M 55-59 | DIMETROSKY, Scott | 8579 | 03:24:01.4 | Boulder | CO | USA | | |
| 1807 | 1570 | 147 | M 55-59 | CRAMER, Mark | 4453 | 03:22:30.6 | Madison | WI | USA | 1483 | 1305 | 135 | M 25-29 | DIRNBERGER, Harris | 5373 | 03:12:05.4 | Hopkins | MN | USA | | |
| 2610 | 2192 | 268 | M 18-24 | CRAVENS, Sam | 8256 | 03:51:41.4 | Ashland | WI | USA | 1630 | 1424 | 191 | M 18-24 | DIRNBERGER, Philip | 8093 | 03:16:25.8 | Hopkins | MN | USA | | |
| 170 | 160 | 30 | M 35-39 | CREAGH, Ben | 105 | 02:22:36.6 | Birchwood Village | MN | USA | 3826 | 772 | 52 | F 55-59 | DISTELHORST, Dorothy | 7100 | 06:39:26.7 | Vail | CO | USA | | |
| 1217 | 137 | 18 | F 35-39 | CREAGH, Chris | 3375 | 03:03:35.7 | Birchwood Village | MN | USA | 227 | 216 | 41 | M 35-39 | DITTY, Aaron | 1343 | 02:25:26.9 | Minnetonka | MN | USA | | |
| 431 | 394 | 69 | M 35-39 | CREAGH, Jay | 1502 | 02:36:13.8 | Shorewood | WI | USA | 3458 | 2803 | 312 | M 55-59 | DIX, Michael | 6323 | 04:50:38.2 | Milwaukee | WI | USA | | |
| 2700 | 2271 | 217 | M 45-49 | CRONIN, Todd | 4303 | 03:55:47.2 | Shoreview | MN | USA | 2824 | 462 | 72 | F 30-34 | DOBBINS, Gretchen | 6284 | 04:02:09.6 | Princeton | WI | USA | | |
| 3262 | 2665 | 220 | M 60-64 | CROOK, David | 7037 | 04:31:54.9 | Bloomington | MN | USA | 3240 | 589 | 123 | F 18-24 | DODD, Julianna | 7317 | 04:29:47.6 | Beloit | WI | USA | | |
| 2727 | 2290 | 224 | M 25-29 | CROOK, Erik | 8325 | 03:56:46.9 | Wauwatosa | WI | USA | 3192 | 2618 | 259 | M 25-29 | DODD, Matthew | 7450 | 04:26:02.6 | Milwaukee | WI | USA | | |
| 2697 | 428 | 25 | F 55-59 | CUDERMAN, Jeli | 2524 | 03:55:36.1 | Preddvor | SVN | | 138 | 134 | 26 | M 25-29 | DOODS, Andrew | 69 | 02:20:08.2 | Minneapolis | MN | USA | | |
| 3765 | 750 | 17 | F 65-69 | CULHANE-PERA, Kathie | 7024 | 05:55:21.4 | Saint Paul | MN | USA | 2369 | 2010 | 273 | M 35-39 | DOODS, Shawn | 4332 | 03:41:19.2 | Saint Paul | MN | USA | | |
| 2685 | 2258 | 300 | M 35-39 | CULVER, Ian | 6499 | 03:54:57.1 | DeForest | WI | USA | 1447 | 1277 | 69 | M 60-64 | DOODS, Tim | 3285 | 03:11:08.6 | Lakeville | MN | USA | | |
| 3326 | 2712 | 232 | M 60-64 | CULVER, Lillard | 6506 | 04:37:49.3 | Mequon | WI | USA | 3639 | 2927 | 305 | M 50-54 | DODIG, Jay | 5558 | 05:16:51.2 | Minneapolis | MN | USA | | |
| 2064 | 1778 | 250 | M 35-39 | CUMMINGS, Chase | 6268 | 03:30:44.8 | Menomonie | WI | USA | 3583 | 690 | 42 | F 45-49 | DODIG, Tracie | 6516 | 05:06:57.0 | Minneapolis | MN | USA | | |
| 2599 | 413 | 79 | F 25-29 | CUMMINGS, Laura | 5500 | 03:51:20.2 | Minneapolis | MN | USA | 469 | 431 | 53 | M 40-44 | DODSON, Craig | 1206 | 02:37:41.5 | Mendota Heights | MN | USA | | |
| 1406 | 1240 | 166 | M 30-34 | CUMMINGS, Scott | 5259 | 03:10:13.5 | Chanhassen | MN | USA | 69 | 68 | 16 | M 30-34 | DOEBBERT, Josh | 103 | 02:13:58.9 | St. Paul | MN | USA | | |
| 3252 | 2659 | 304 | M 30-34 | CUMMINGS, Sean | 8353 | 04:30:55.1 | Superior | WI | USA | 2912 | 2420 | 227 | M 40-44 | DOLAN, Joseph | 5298 | 04:06:05.2 | Minneapolis | MN | USA | | |
| 1456 | 1283 | 21 | M 65-69 | CUMMISFORD, Jeff | 2008 | 03:11:20.9 | Waukesha | WI | USA | 2092 | 1802 | 220 | M 18-24 | DOLAN, Lane | 3351 | 03:31:40.7 | Minneapolis | MN | USA | | |
| 3116 | 2565 | 252 | M 25-29 | CUNDIFF, Benjamin | 7170 | 04:20:10.9 | Milwaukee | WI | USA | 2345 | 352 | 17 | F 60-64 | DOLAN, Lynn | 4245 | 03:40:35.6 | Brookfield | WI | USA | | |
| 3600 | 2904 | 334 | M 30-34 | CUNNINGHAM, Luke | 7198 | 05:09:34.4 | Oakland | CA | USA | 1195 | 1061 | 10 | M 65-69 | DOMHOLT, Paul | 2069 | 03:02:40.9 | Edina | MN | USA | | |
| 66 | 66 | 11 | M 35-39 | CURRAN, Dennis | 62 | 02:12:41.8 | Plymouth | MN | USA | 2334 | 1988 | 198 | M 25-29 | DONAHUE, Andrew | 4438 | 03:40:20.6 | Grafton | WI | USA | | |
| 1445 | 1275 | 172 | M 30-34 | CURTIN, Matthew | 5251 | 03:11:02.2 | Whitgiftown | WI | USA | 911 | 815 | 85 | M 45-49 | DONLEY, Erik | 2430 | 02:54:02.2 | Duluth | MN | USA | | |
| 356 | 329 | 11 | M 55-59 | CURTIN, Michael | 1467 | 02:33:00.2 | Boise | ID | USA | 3641 | 2929 | 260 | M 60-64 | DONNOHUE, Tom | 6017 | 05:17:11.8 | Eagan | MN | USA | | |
| 2874 | 481 | 53 | F 35-39 | CUSTEAD, Michelle | 6277 | 04:04:02.6 | Milwaukee | WI | USA | 585 | 533 | 79 | M 18-24 | DONOHUE, Emmett | 5631 | 02:42:33.6 | Saint Paul | MN | USA | | |
| 780 | 700 | 109 | M 35-39 | CUTSHALL, Eric | 2377 | 02:48:58.8 | Whitewater | WI | USA | 2739 | 2294 | 304 | M 35-39 | DOOHER, Dan | 3498 | 03:57:12.6 | Moorehead | MN | USA | | |
| 3438 | 648 | 11 | F 65-69 | CUTSHALL, Pamela | 7219 | 04:48:38.0 | Minneapolis | MN | USA | 2158 | 304 | 59 | F 25-29 | DOOLEY, Katharine | 8268 | 03:34:07.0 | St Paul | MN | USA | | |
| 1474 | 177 | 32 | F 30-34 | CYR, Audrey | 7364 | 03:11:53.1 | Duluth | MN | USA | 942 | 841 | 88 | M 45-49 | DOOLEY, Matthew | 2399 | 02:55:02.2 | Plymouth | MN | USA | | |
| 1069 | 952 | 74 | M 55-59 | CZAJA, William | 2011 | 02:58:38.6 | Burlington | WI | USA | 1489 | 1310 | 137 | M 45-49 | DOOM, Jeff | 4410 | 03:12:10.9 | Edina | MN | USA | | |
| 2541 | 2138 | 253 | M 30-34 | CZAPANSKI, Curtis | 6545 | 03:48:56.2 | Green Bay | WI | USA | 1817 | 239 | 50 | F 18-24 | DORN, Brittney | 4335 | 03:22:56.2 | Rogers | MN | USA | | |
| 892 | 799 | 98 | M 40-44 | DAHL, Andrew | 1201 | 02:53:13.4 | La Crosse | WI | USA | 2698 | 2669 | 307 | M 30-34 | DORNFIELD, Grant | 7552 | 04:32:41.4 | Minneapolis | MN | USA | | |
| 3518 | 2845 | 282 | M 25-29 | DAHL, Jacob | 8260 | 04:58:36.6 | Virginia | MN | USA | 2110 | 1816 | 45 | M 65-69 | DOSCH, Tom | 4023 | 03:32:14.3 | Madison | WI | USA | | |
| 2009 | 277 | 59 | F 18-24 | DAHLBERG, Hanna | 530 | 03:28:42.6 | Lerum | SWE | | 3767 | 752 | 136 | F 25-29 | DOUGHERTY, Mary | 8350 | 05:55:43.9 | Minneapolis | MN | USA | | |
| 2388 | 2025 | 240 | M 18-24 | DAHLBERG, Kethan | 3220 | 03:42:00.7 | North Oaks | MN | USA | 3766 | 751 | 151 | F 18-24 | DOUGHERTY, Mikelle | 8351 | 05:55:38.5 | Minneapolis | MN | USA | | |
| 1949 | 1684 | 169 | M 45-49 | DAHLBY, Michael | 7490 | 03:26:39.0 | Chippewa Falls | WI | USA | 153 | 146 | 17 | M 40-44 | DOUGLAS, Aaron | 84 | 02:21:14.2 | Appleton | WI | USA | | |
| 3844 | 3067 | 340 | M 18-24 | DAHLKE, Jay | 5566 | 06:58:01.5 | De Pere | WI | USA | 2780 | 2328 | 221 | M 45-49 | DOUGLASS, Andrew | 6335 | 03:59:23.8 | Waukesha | WI | USA | | |
| 217 | 207 | 26 | M 40-44 | DAHLQUIST, Pete | 1280 | 02:25:00.7 | Minneapolis | MN | USA | 1883 | 1633 | 163 | M 45-49 | DOUGLASS, Daniel | 5342 | 03:24:47.0 | Arlington | MA | USA | | |
| 3338 | 2722 | 235 | M 60-64 | DAHMAN, Timothy | 6082 | 04:38:41.7 | Waukegan | WI | USA | 42 | 42 | 2 | M 50-54 | DOWNS, Seth | 158 | 02:09:38.3 | Anchorage | AK | USA | | |
| 1534 | 1344 | 137 | M 25-29 | DALBERG, Jacob | 3557 | 03:13:35.8 | Duluth | MN | USA | 516 | 4 | | | | | | | | | | |

2020 SLUMBERLAND AMERICAN BIRKEBEINER RESULTS



Results by PrimeTime Timing



| OVERALL PLACE | GENDER PLACE | CLASS PLACE | CLASS | NAME | BIB # | FINISH TIME | CITY | ST | NAT | OVERALL PLACE | GENDER PLACE | CLASS PLACE | CLASS | NAME | BIB # | FINISH TIME | CITY | ST | NAT |
|---------------|--------------|-------------|---------|------------------------|-------|-------------|------------------|----|-----|---------------|--------------|-------------|---------|----------------------|-------|-------------|-----------------|----|-----|
| 898 | 805 | 58 | M 55-59 | ECKER, Archie | 2068 | 02:53:20.6 | Eau Claire | WI | USA | 707 | 634 | 96 | M 35-39 | FAY, Taylor | 3284 | 02:46:45.0 | Minneapolis | MN | USA |
| 1349 | 155 | 6 | F 55-59 | ECKER, Laura | 3296 | 03:08:22.4 | Eau Claire | WI | USA | 1693 | 219 | 10 | F 45-49 | FEBEY, Karen | 4217 | 03:18:13.3 | Silver Spring | MD | USA |
| 3842 | 777 | 81 | F 35-39 | ECKER, Sara | 7409 | 06:55:47.5 | Trempealeau | WI | USA | 2945 | 2440 | 319 | M 35-39 | FEDIE, Benjamin | 7278 | 04:08:03.0 | Zimmerman | MN | USA |
| 394 | 358 | 63 | M 35-39 | ECKERT, Seth | 1379 | 02:35:02.2 | Oregon | WI | USA | 1722 | 1496 | 165 | M 50-54 | FEDJE-JOHNSTON, John | 4011 | 03:19:36.8 | Stillwater | MN | USA |
| 3561 | 2878 | 325 | M 18-24 | EDDY, Simon | 8362 | 05:03:50.5 | Lindstrom | MN | USA | 2313 | 1972 | 226 | M 50-54 | FEENEY, John | 4386 | 03:39:37.0 | Port Washington | WI | USA |
| 2827 | 464 | 83 | F 25-29 | EDGERTON, Cynthia | 7236 | 04:02:15.8 | Vail | CO | USA | 1093 | 123 | 16 | F 35-39 | FELDMAN, Erin | 3379 | 02:59:12.9 | Madison | WI | USA |
| 3061 | 533 | 100 | F 25-29 | EDGERTON, Ellen | 7237 | 04:15:40.9 | Vail | CO | USA | 147 | 6 | | F 18-24 | FELDMAN, Katie | 573 | 02:20:57.5 | Ketchum | ID | USA |
| 1135 | 1007 | 79 | M 55-59 | EDGERTON, Karl | 2207 | 03:00:52.0 | Vail | CO | USA | 1338 | 1186 | 160 | M 30-34 | FELICE, Mark | 8361 | 03:07:59.2 | Roseville | MN | USA |
| 2695 | 2268 | 251 | M 50-54 | EDINGER, David | 5309 | 03:55:19.4 | Madison | WI | USA | 2813 | 2355 | 256 | M 55-59 | FENELOW, Geoff | 5214 | 04:01:26.7 | Steamboat Spr | CO | USA |
| 965 | 886 | 86 | M 50-54 | EDINGER, Ed | 1355 | 02:56:37.3 | Walworth | WI | USA | 2375 | 2014 | 274 | M 35-39 | FERGURSON, Jason | 4309 | 03:41:29.6 | Batavia | IL | USA |
| 851 | 771 | 119 | M 35-39 | EDMONSON, Jon | 2285 | 02:51:59.9 | Madison | WI | USA | 1091 | 969 | 42 | M 60-64 | FERGUSON, Ion Neil | 2307 | 02:59:10.0 | Winnipeg | MB | CAN |
| 2838 | 468 | 92 | F 18-24 | EDMUNDS, Anna | 3344 | 04:02:58.7 | Washburn | WI | USA | 1625 | 1419 | 121 | M 55-59 | FERMANICH, Kevin | 4100 | 03:16:24.1 | Green Bay | WI | USA |
| 762 | 685 | 67 | M 50-54 | EDMUNDS, Matthew | 1436 | 02:48:38.7 | Washburn | WI | USA | 1100 | 976 | 98 | M 45-49 | FETHKE, Nate | 3312 | 02:59:24.9 | Iowa City | IA | USA |
| 3498 | 2834 | 249 | M 60-64 | EDWARDS, Jason | 8247 | 04:56:07.7 | University Place | WA | USA | 1428 | 1259 | 181 | M 35-39 | FEUTZ, Philip | 3390 | 03:10:42.6 | Fitchburg | WI | USA |
| 1297 | 1149 | 158 | M 30-34 | EDWARDS, Mark | 4321 | 03:06:09.3 | Minneapolis | MN | USA | 848 | 758 | 94 | M 40-44 | FICHTER, Eric | 3276 | 02:51:41.7 | Sun Prairie | WI | USA |
| 34 | 34 | 2 | M 40-44 | EDWARDS, Matt | 196 | 02:08:19.5 | Bozeman | MT | USA | 284 | 265 | 37 | M 40-44 | FIECK, Jim | 1364 | 02:29:40.8 | Woodruff | WI | USA |
| 734 | 660 | 61 | M 45-49 | EDWARDS, Sam | 2484 | 02:47:43.1 | Oconomowoc | WI | USA | 2768 | 449 | 90 | F 18-24 | FIELD, Isabel | 8521 | 03:58:48.6 | Rochester | MN | USA |
| 2075 | 1788 | 18 | M 70-74 | EDWARDS, Will | 70110 | 03:31:00.7 | Oconomowoc | WI | USA | 3606 | 2906 | 321 | M 55-59 | FIELD, Thomas | 1817 | 05:10:14.5 | Hudson | WI | USA |
| 541 | 492 | 45 | M 45-49 | EGGERT, Chris | 1205 | 02:40:37.6 | Verona | WI | USA | 2885 | 2399 | 312 | M 35-39 | FIELDS, Ian | 6428 | 04:04:28.9 | Madison | WI | USA |
| 2656 | 2229 | 212 | M 40-44 | EGGLESTON, Casey | 6457 | 03:53:31.6 | Madison | WI | USA | 1159 | 1028 | 144 | M 18-24 | FIER, Matthew | 4513 | 03:01:40.6 | Eden Prairie | MN | USA |
| 3819 | 3049 | 273 | M 45-49 | EGNOSKI, Dale | 7285 | 06:34:42.5 | Oshkosh | WI | USA | 3477 | 662 | 69 | F 35-39 | FIGURSKI, Ann | 6473 | 04:53:47.5 | Madison | WI | USA |
| 1146 | 1018 | 139 | M 18-24 | EHLERS-NELSON, Gabriel | 8267 | 03:01:12.4 | Duluth | MN | USA | 2980 | 2465 | 87 | M 65-69 | FILBRANDT, Joe | 5471 | 04:10:17.0 | Antigo | WI | USA |
| 3814 | 768 | 60 | F 40-44 | EHLER, Ana-Maria | 7050 | 06:29:34.2 | Spokane | WA | USA | 3405 | 636 | 92 | F 30-34 | FILBRANDT, Katelyn | 6379 | 04:44:50.0 | St. Paul | MN | USA |
| 3813 | 3046 | 272 | M 45-49 | EHLER, Ryan | 7063 | 06:29:29.3 | Spokane | WA | USA | 1577 | 1380 | 182 | M 30-34 | FILBRANDT, Patrick | 5523 | 03:15:00.8 | Weston | WI | USA |
| 1666 | 1453 | 151 | M 40-44 | EICHENSEHER, Joseph | 3279 | 03:17:33.6 | Madison | WI | USA | 1571 | 1374 | 140 | M 25-29 | FILLMORE, Jonathan | 5397 | 03:14:09.7 | Robbinsdale | MN | USA |
| 3142 | 2586 | 236 | M 40-44 | EICHEN, Jeff | 6296 | 04:21:53.7 | Spooner | WI | USA | 2107 | 1813 | 183 | M 55-59 | FINGER, Pete | 2055 | 03:32:49.2 | Elgin | IL | USA |
| 879 | 92 | 9 | F 40-44 | EICHEN, Katie | 2343 | 02:52:47.6 | Spooner | WI | USA | 2145 | 299 | 48 | F 30-34 | FINK, Allison | 5228 | 03:33:38.7 | San Francisco | CA | USA |
| 212 | 202 | 37 | M 35-39 | EIDEM, Jay | 1416 | 02:24:53.7 | Savage | MN | USA | 620 | 61 | 2 | F 45-49 | FINKEL, Diana | 535 | 02:43:36.6 | South Fork | CO | USA |
| 303 | 282 | 45 | M 18-24 | EINSPANIER, Andrew | 2292 | 02:30:35.3 | Iron River | WI | USA | 3495 | 664 | 119 | F 25-29 | FINN, Kate | 8203 | 04:55:27.7 | Roseville | MN | USA |
| 2130 | 1833 | 125 | M 60-64 | EIRSCHLE, Brian | 6137 | 03:33:02.4 | Tomah | WI | USA | 3494 | 2831 | 326 | M 30-34 | FINN, Ryan | 8204 | 04:55:26.4 | Roseville | MN | USA |
| 264 | 248 | 19 | M 45-49 | EKSTRUM, Richard | 1227 | 02:28:08.6 | Plymouth | MN | USA | 2053 | 284 | 21 | F 50-54 | FINNOFF, Colleen | 3261 | 03:30:24.1 | Longmont | CO | USA |
| 3511 | 670 | 135 | F 18-24 | ELA, Anne | 7522 | 04:57:43.5 | Milwaukee | WI | USA | 399 | 362 | 29 | M 50-54 | FINNOFF, Greg | 179 | 02:35:15.9 | Longmont | CO | USA |
| 2873 | 2393 | 234 | M 25-29 | ELDER, Jack | 8234 | 04:03:57.6 | St. Paul | MN | USA | 1116 | 991 | 101 | M 50-54 | FINNOFF, Jonathan | 8179 | 03:00:19.0 | Edina | MN | USA |
| 99 | 95 | 20 | M 25-29 | ELFSTROM, Samuel | 113 | 02:16:22.9 | Shoreview | MN | USA | 1490 | 1311 | 140 | M 40-44 | FISCHBACH, Jason | 4326 | 03:12:11.2 | Ashland | WI | USA |
| 155 | 148 | 32 | M 30-34 | ELLERTSON, Cory | 149 | 02:21:22.0 | Robbinsdale | MN | USA | 1787 | 234 | 23 | F 40-44 | FISCHBACH, Melissa | 5311 | 03:21:39.9 | Ashland | WI | USA |
| 114 | 110 | 19 | M 35-39 | ELLINGSON, Eric | 116 | 02:18:31.4 | St Paul | MN | USA | 2922 | 495 | 74 | F 30-34 | FISCHER, Nicole | 6569 | 04:06:33.7 | Middleton | WI | USA |
| 35 | 35 | 9 | M 25-29 | ELLINGSON, Jakob | 220 | 02:08:56.1 | Minnetonka | MN | USA | 2156 | 302 | 27 | F 40-44 | FISH, Amy | 6494 | 03:34:01.7 | Chippewa Falls | WI | USA |
| 108 | 104 | 17 | M 35-39 | ELLINGSON, Marc | 110 | 02:17:54.1 | Minneapolis | MN | USA | 2265 | 1938 | 267 | M 35-39 | FISH, Matthew | 5563 | 03:38:05.6 | Chippewa Falls | WI | USA |
| 970 | 105 | 24 | F 30-34 | ELLINGSON, Sonja | 2374 | 02:55:45.9 | Seattle | WA | USA | 2601 | 286 | 9 | F 60-64 | FITCH, Rebecca | 4368 | 03:30:38.1 | Minneapolis | MN | USA |
| 320 | 297 | 53 | M 35-39 | ELLIS, Paul | 1312 | 02:31:28.2 | North Oaks | MN | USA | 3399 | 634 | 39 | F 45-49 | FITZGERALD, Heather | 7303 | 04:44:39.5 | Middleton | WI | USA |
| 2128 | 297 | 1 | F 65-69 | ELORANTA, Mary | 3062 | 03:32:57.7 | Pewaukee | WI | USA | 845 | 755 | 52 | M 55-59 | FITZGERALD, Tim | 2057 | 02:51:34.3 | Mercer | WI | USA |
| 384 | 349 | 55 | M 25-29 | ELVEBAKK, Sondre | 3556 | 02:34:16.9 | Minneapolis | MN | USA | 1209 | 1073 | 113 | M 45-49 | FLAYTER, Rick | 1314 | 03:03:19.7 | Waukesha | WI | USA |
| 100 | 96 | 10 | M 40-44 | ELVESTER, Andy | 25 | 02:16:50.3 | Minneapolis | MN | USA | 2043 | 1760 | 178 | M 25-29 | FLIEGEL, Michael | 5212 | 03:29:50.5 | Fridley | MN | USA |
| 2015 | 1738 | 245 | M 35-39 | EMERSON, Daniel | 6484 | 03:28:57.3 | Kronenwetter | WI | USA | 2814 | 2356 | 232 | M 25-29 | FLORA, Alexander | 8537 | 04:01:32.7 | Minocqua | WI | USA |
| 3515 | 671 | 51 | F 50-54 | EMMERICH, Ann | 7005 | 04:58:26.0 | Middleton | WI | USA | 82 | 3 | | F 30-34 | FLOWERS, Erika | 574 | 02:15:00.0 | Bozeman | MT | USA |
| 3735 | 738 | 135 | F 25-29 | EMMERICH, Kendra | 8277 | 05:43:22.1 | Milwaukee | WI | USA | 925 | 98 | 24 | F 25-29 | FLOWERS, Natalie | 568 | 02:54:29.3 | Bozeman | MT | USA |
| 831 | 744 | 113 | M 35-39 | END, Nicholas | 3405 | 02:51:00.0 | Seattle | WA | USA | 2987 | 2470 | 323 | M 35-39 | FOCHT, Nathan | 3388 | 04:10:42.3 | Spooner | WI | USA |
| 2126 | 295 | 56 | F 25-29 | ENDRES, Sydney | 5396 | 03:32:51.0 | Lodi | WI | USA | 2325 | 1982 | 233 | M 30-34 | FOELKER, Christopher | 7480 | 03:39:55.7 | Madison | WI | USA |
| 1889 | 252 | 53 | F 18-24 | ENGBRETTSON, Lily | 6303 | 03:25:01.3 | White Bear Lake | MN | USA | 1583 | 1384 | 141 | M 25-29 | FOLEY, Eric | 5236 | 03:15:15.1 | Byron | MN | USA |
| 578 | 52 | 10 | F 18-24 | ENGEL, Anna | 2444 | 02:42:19.7 | Rhineland | WI | USA | 1513 | 1329 | 183 | M 18-24 | FOLEY, Peter | 4545 | 03:12:50.4 | Rochester | MN | USA |
| 3104 | 2556 | 235 | M 40-44 | ENGEL, Eric | 6404 | 04:19:24.5 | DeForest | WI | USA | 487 | 448 | 67 | M 25-29 | FOLEY, Scott | 2312 | 02:38:37.8 | Madison | WI | USA |
| 104 | 100 | 21 | M 25-29 | ENGEL, Nathan | 92 | 02:17:34.1 | St Paul | MN | USA | 2221 | 1902 | 192 | M 25-29 | FOLEY, Sean | 8155 | 03:36:25.8 | Hermantown | MN | USA |
| 3754 | 3008 | 275 | M 60-64 | ENGH, Michael | 6130 | 05:49:23.9 | Minneapolis | MN | USA | 2139 | 1841 | 187 | M 55-59 | FOLEY, Thomas | 4404 | 03:33:26.6 | North Oaks | MN | USA |
| 1275 | 1130 | 153 | M 30-34 | ENGH, Nathanael | 5647 | 03:05:29.9 | Golden Valley | MN | USA | 2868 | 2389 | 187 | M 60-64 | FOLLETT, David | 5063 | 04:03:50.7 | Abraham | WI | USA |
| 3597 | 695 | 100 | F 30-34 | ENGSTROM, Berit | 8146 | 05:09:03.3 | Saint Paul | MN | USA | 1157 | 130 | 26 | F 30-34 | FOOTE, Kathryn | 3439 | 03:01:38.6 | Missoula | MT | USA |
| 2023 | 279 | 26 | F 40-44 | ENOS, Heather | 3419 | 03:29:12.8 | Boulder | CO | USA | 2213 | 316 | 52 | F 30-34 | FORBES, Molly | 6310 | 03:36:11.6 | East Troy | WI | USA |
| 486 | 39 | 7 | F 18-24 | ENSRUD, Julie | 508 | 02:38:35.3 | Marquette | MI | NOR | 3696 | 2970 | 341 | M 30-34 | FORCADE, Zachary | 8586 | 05:30:39.4 | Madison | WI | USA |
| 1058 | 942 | 130 | M 30-34 | ENZ, Peter | 2362 | 02:58:23.3 | St. Louis Park | MN | USA | 681 | 612 | 19 | M 60-64 | FORDE, Dale | 1005 | 02:46:09.5 | Golden Valley | MN | USA |
| 2528 | 2129 | 238 | M 50-54 | ERCK, John | 5008 | 03:48:34.2 | Oromo | WI | USA | 3578 | 2889 | 257 | M 60-64 | FORDNEY, Michael | 7139 | 05:06:22.9 | Baileys Harbor | WI | USA |
| 1128 | 1000 | 137 | M 18-24 | ERCK, Nate | 4248 | 03:00:41.6 | Oromo | WI | USA | 3609 | 2909 | 259 | M 40-44 | FOREMAN, Brock | 7402 | 05:12:29.7 | Portland | ME | USA |
| 2445 | 377 | 75 | F 18-24 | ERHARDT, Katie | 6504 | 03:44:46.0 | Traverse City | MI | USA | 1737 | 1510 | 168 | M 50-54 | FOREMAN, Christopher | 4281 | 03:20:05.7 | Boulder | CO | USA |
| 2166 | 1861 | 128 | M 60-64 | ERICKSON, Allan | 4091 | 03:34:25.6 | Glendale | WI | USA | 3846 | 3069 | 319 | M 50-54 | FOREMAN, Thomas | 7244 | 07:00:40.8 | Highland Park | IL | USA |
| 1234 | 1094 | 125 | M 40-44 | ERICKSON, Erik | 2366 | 03:04:06.4 | Blaine | MN | USA | 1905 | 1651 | 162 | M 55-59 | FOREST, Cary | 3322 | 03:25:24.9 | Madison | WI | USA |
| 257 | 243 | 37 | M 18-24 | ERICKSON, Ethan | 8559 | 02:27:40.1 | Wyoming | MN | USA | 975 | 106 | 4 | F 45-49 | FORNEY, Alison | 3251 | 02:56:05.2 | Minneapolis | MN | USA |
| 657 | 593 | 54 | M 45-49 | ERICKSON, James | 2244 | 02:44:48.7 | Calumet | MI | USA | 2351 | 1996 | 230 | M 50-54 | FORSYTH, Taylor | 5261 | 03:40:48.7 | Eden Prairie | MN | USA |
| 2769 | 2320 | 284 | M 18-24 | ERICSON, Tim | 7163 | 03:58:52.7 | Ashland | WI | USA | 1610 | 1404 | 147 | M 40-44 | FORTNEY, Luke | 3333 | 03:16:01.1 | Black Earth | WI | USA |
| 2087 | 289 | 15 | | | | | | | | | | | | | | | | | |

American Birkebeiner Ski Foundation 2019-2020 Annual Report



DETERMINATION. CHARACTER. BRAVERY. PERSEVERANCE.

FINANCIAL SUMMARY

To the Members of the American Birkebeiner Ski Foundation (ABSF),

It is my pleasure to present the annual financial report for American Birkebeiner Ski Foundation (ABSF) for the fiscal year ended June 30, 2020.

The entire staff of the ABSF deserves recognition and high praise for their resiliency and fiscal discipline in the face of two very different parts of the year. First, in February the team managed through what many describe as the “best Birkie ever.” This was quickly followed by the unimaginable impact and lingering effects of COVID-19 in the last five months of the year. Many thanks to all of them...thank you.



I now present my comments of our financial results, which highlight the performance for the fiscal year ended June 30, 2020.

Overall Results. For fiscal-year 2019-2020, the ABSF’s total income exceeded its total expense, yielding a net surplus of \$308k. ABSF’s net assets increased \$655k or 24.5 percent since the fiscal year ended June 30, 2019 to an ending value of \$3.33 million on June 30, 2020. The increase was primarily driven by growth in fixed assets of \$360k, but overall offset by relief loans from the CARES Act of \$362k.

Debt Obligations. On June 30, 2020, the ABSF held new liabilities noted above from payroll support offered through the CARES Act. This infusion of capital, totaling \$362k, came at a critical time for the organization. It was dire. Thirteen team members were laid-off in early April 2020 and we were uncertain about when we might hold another event. After receiving three different funding streams from the CARES Act, we were able to re-staff the team and begin planning for events again in earnest.

Total Income and Expense. Total income for fiscal year 2019-2020 were \$3.36 million, a decrease of \$122k or 3.5 percent, from the same period a year ago. While total expense for the year grew a mere 1.4 percent, or \$43k to \$3.06 million for year-end 2020.

Operating Income. We had strong growth in event operations income of \$1.92 million, up \$205k or 12.0 percent to last year highlighted by drawing record participants across Birkie week events.

Total donations including sponsorship, restricted donations \$1.14 million made up 34.0 percent of total income. Total unrestricted donations and sponsorships remained flat to last year at \$948k. Total restricted donations, however, fell by \$371k to last year to \$197k as Phase II fundraising campaigns peaked in the previous fiscal year.

Lastly, the Foundation for the Endowment of the American Birkebeiner (FEAB) contributed investment income, for the first-time ever, to ABSF in the amount of \$24k.

Operating Expense. While event operations costs remained the ABSF’s single largest category of expense, 41.0 percent of total expense at \$1.25 million in the fiscal year, this represented only a small increase of \$21k or 1.7 percent from the prior fiscal period.

The next largest expense category was payroll expense at 37.0 percent of total expense. This category increased \$135k or 9.8 percent to \$1.13 million due to planned staff growth.

All other expense categories fell by a total of \$113k or 3.7 percent to contribute overall expense savings.

The ABSF continues to ensure financial sustainability while investing resources to grow our commitment of providing inspiring events and resources to promote a healthy, active, Birkie lifestyle.

Sincerely,

A handwritten signature in black ink, appearing to read "Mike Brown". The signature is fluid and cursive, written over a light-colored background.

Mike Brown, Treasurer, ABSF
ABSF Board of Directors, Finance Committee Chair

Financial Statements

Statement of Financial Position (Balance Sheet)

Fiscal Year Ending June 30, 2020

| ASSETS | 2020 | 2019 | YoY Growth |
|-------------------------------------|--------------------|--------------------|-------------------|
| Current Assets | \$1,095,620 | \$946,288 | 15.8% |
| Fixed Assets | \$4,017,214 | \$3,656,507 | 9.9% |
| Other Assets | \$319,463 | \$320,047 | -0.2% |
| TOTAL ASSETS | \$5,432,296 | \$4,922,843 | 10.3% |
| LIABILITIES | | | |
| Current Liabilities | \$1,103,406 | \$1,246,710 | 11.5% |
| Long-Term Liabilities | \$947,253 | \$599,493 | -58.0% |
| TOTAL LIABILITIES | \$2,050,659 | \$1,846,202 | -11.1% |
| EQUITY | | | |
| Net Assets | \$3,335,713 | \$2,680,203 | 24.5% |
| Net Income + Other Equity | \$45,924 | \$396,437 | -88.4% |
| Total Equity | \$3,381,637 | \$3,076,641 | 9.9% |
| Total Equity and Liabilities | \$5,432,296 | \$4,922,843 | 10.3% |

CARES Act

| ASSETS | 2020 |
|------------------------------------|------------------|
| SBA Emergency Advance** | \$10,000 |
| SBA EIDL Loan* | \$139,900 |
| SBA PPP Loan** | \$212,400 |
| Total Income from CARES Act | \$362,300 |

*Non-profit loan terms are 2.75% for 30 years **Eligible for loan forgiveness

Capital Expenditures

Fiscal Year Ending June 30, 2020

| | | % of Total |
|-----------------------------------|------------------|-------------------|
| Total Capital Expenditures | \$596,275 | |
| Phase II: Trail Improvements | \$274,380 | |
| Snowmaking Equipment | \$118,313 | |
| Trail-Equipment | \$59,414 | |
| Land Purchases | \$45,765 | |
| Top 4 Capital Expenditures | \$497,872 | 83.5% |

Statement of Financial Activities (P&L/Income Statement)

Fiscal Year Ending June 30, 2020

| Income | 2020 | 2019 | YoY Growth |
|-----------------------------------|--------------------|--------------------|-------------------|
| Event Operations Income | \$1,916,345 | \$1,711,397 | 12.0% |
| Donation/Grant/Sponsorship Income | \$947,250 | \$968,470 | -2.2% |
| Restricted Donation/Grant Income | \$196,728 | \$568,354 | -65.4% |
| Other Income | \$307,066 | \$241,981 | 26.9% |
| Total Income | \$3,367,388 | \$3,490,202 | -3.5% |

Financial Statements/continued

| Expense | 2020 | 2019 | YoY Growth |
|-------------------------------------|--------------------|--------------------|-------------------|
| Event Operations Expense | \$1,254,071 | \$ 1,232,785 | -1.7% |
| Trail Expense | \$202,496 | \$227,228 | 10.9% |
| Administrative Expense | \$149,829 | \$172,624 | 13.2% |
| Facilities Expense | \$155,007 | \$152,993 | -1.3% |
| Promotion/Development Expense | \$118,261 | \$144,644 | 18.2% |
| Sport Development/Skier Development | \$47,531 | \$88,750 | 46.4% |
| Payroll Expense | \$1,132,002 | \$997,082 | -13.5% |
| Total Expense | \$3,059,197 | \$3,016,106 | -1.4% |
| Net Income (Surplus) | \$308,191 | \$474,096 | -35.0% |

Statement of Cash Flows

Fiscal Year Ending June 30, 2020

| | 2020 |
|---|-------------------|
| Net Income | \$308,191 |
| Net Cash Provided from Operating Activities | \$58,982 |
| Net Cash Provided from Investing Activities | \$(105,936) |
| Net Cash Provided from Financing Activities | \$(2,224) |
| Net Cash Increase for the Period | \$(49,178) |
| Cash at Beginning of Period | \$966,836 |
| Cash at End of Period | \$917,657 |

Notes to Financial Statements

Our Mission

The American Birkebeiner Ski Foundation (ABSF) is a 501(c)(3) non-profit organization dedicated, as reflected in the Birkie Mission Statement, to hosting one of the world's best cross-country ski events, the American Birkebeiner, maintaining one of the nation's premier recreation trails, and promoting healthy lifestyles for people of all ages and abilities.

Accounting Method

The ABSF presents its financial statements on an accrual basis in accordance with accounting principles generally accepted in the United States of America (US GAAP). Certain items are maintained on a cash basis, which is not materially different from the accrual basis of accounting. The ABSF fiscal year spans July 1 through June 30.

Basis of Presentation

The financial statements include certain prior-year summarized comparative financial information in total but not by net asset class. Such information does not include sufficient detail to constitute a presentation in conformity with US GAAP. Accordingly, such information should be read in conjunction with the ABSF's financial statements for the year ended June 30, 2020, from which the summarized information was derived. All financials results are Unaudited results.

Depreciation for Buildings, Furniture and Equipment

Land, building, furniture and equipment owned by the ABSF are stated at cost at date of acquisition. Useful lives range from 39 years for buildings, 7 years for furniture, 5-7 years for heavy equipment and 5 years for technological equipment. Depreciation is calculated on the straight-line basis over the assets' estimated useful lives, except for land. The ABSF reviews long-lived assets for impairment whenever events or changes in circumstances indicate that the carrying amount of an asset may not be recoverable. An impairment charge is recognized when the fair value of the asset or group of assets is less than the carrying value. There was no impairment recognized for the years ended June 30, 2020 and 2019.

A Special Feeling I Hope to Never Forget

—Bill Brown

Moving to Minnesota at age 26, I took up Nordic skiing and completed my first American Birkebeiner the following season. I was hooked for life! Over the next 33 years, I'd become a two-time World Master skier and a Worldloppet Global skier by completing all 20 races, the last 17 after being diagnosed with Parkinson's Disease.

After skiing my first races, I heard about the Worldloppet races during a presentation from a local skier who had skied the Vasaloppet – it was 90km and she started and finished in the dark. It sounded crazy, but secretly I really wanted to do it someday.

Over the years, I would skate the Birkie annually, heading north to Wisconsin with different friends (usually Brad Mlynar) and sometimes my wife Karen. Somehow, we always found a place to stay. The Birkie became a family event as our three boys, Jake, Nate and Luke, took up skiing. They all



(L-R) 2019 Ushuaia Loppet in Argentina - Karen Brown, Bill Brown, Charlie Snow, Technical Delegate.

started racing the Kortelopet and eventually the Birkie, finishing much faster than me.

I finally got a chance to ski my first foreign Worldloppet race in 2011 at the Bieg Piastow. Despite being my first classic race, it was an incredibly fun event with quite an

international feel. In 2014 I was fortunate to ski the Vasaloppet with my friend Charlie Snow, and actually finished before dark. What an awesome event that all Nordic skiers should get to do at least once.

(continued on page 104)

Courtesy of Worldloppet Stories and Passionate Birkie Skiers!

Cross-Country Skiing is Life Changing

—Dan Mitchell

Growing up in the farmland of southern Michigan, United States, I desired to be an athlete, but lacked the opportunity and discipline. After completing my training to be a family doctor, my wife Carol and I set up a clinic in an underserved small town in northern Michigan; a place with an abundance of lakes and woods and long cold winters with plenty of snow. It was there that we started to cross-country ski on some of the local trails and first heard about the American Birkebeiner. The 50 km race, patterned after the Norwegian Birkebeinerrennet, is held each February only four hours drive west of our home. I enjoyed skiing and so decided to give it a try, entering my first Birkie in 1983. I was stricken by what is known as “Birkie fever,” with skiing another Birkie the only cure. So began my saga into the cross-country world.

Yearly I would ski the Birkie and Carol and our kids would ski either the Birkie, the Kortelopet or the Barnebirkie. The Birkie became an annual family event on par with Christmas. One of my early goals was to

Ski. Run. Bike. Live!



2020 Marcialonga, Tired but happy Dan, in bib, with much faster sons (L to R) Andrew, Josh, Ben.

keep skiing until all our children were old enough to ski the Birke. As it turns out, our three sons have also caught Birkie fever. I eagerly anticipated the time when they could keep up with me and now, after a few years, I can't keep up with them. Added together, our family has enjoyed participating in over 100 Birkie event races.

As our involvement in the Birkie grew I also became intrigued with the Worldloppet

series, so in 2003 I did my first non-Birkie Worldloppet race in Norway. It was a difficult race and trip but started my journey towards becoming a Worldloppet Master. Training became more challenging in 2014 after Carol and I moved to Vietnam to assist in improving medical care there. My training now consists of roller skiing along the beach road in hot and humid Da Nang.

(continued on page 104)

2020 SLUMBERLAND AMERICAN BIRKEBEINER RESULTS



Results by PrimeTime Timing



| OVERALL PLACE | GENDER PLACE | CLASS PLACE | CLASS | NAME | BIB # | FINISH TIME | CITY | ST | NAT | OVERALL PLACE | GENDER PLACE | CLASS PLACE | CLASS | NAME | BIB # | FINISH TIME | CITY | ST | NAT |
|---------------|--------------|-------------|---------|----------------------------|-------|-------------|------------------|-----|-----|---------------|--------------|-------------|---------|-----------------------|-------|-------------|-------------------|----|-----|
| 1415 | 1248 | 67 | M 60-64 | GAMSKY, Daniel | 2003 | 03:10:21.9 | Jacksonville | FL | USA | 3350 | 2730 | 284 | M 50-54 | GREEN, Brian | 8011 | 04:39:36.7 | Santa Barbara | CA | USA |
| 1927 | 1669 | 191 | M 50-54 | GAMSON, Andrew | 4230 | 03:26:00.6 | Shoreview | MN | USA | 2773 | 451 | 50 | F 35-39 | GREEN, Chelsey | 8052 | 03:59:09.1 | Madison | WI | USA |
| 1101 | 977 | 111 | M 25-29 | GANS, Andrew | 3428 | 02:59:25.5 | Aptos | CA | USA | 383 | 348 | 44 | M 40-44 | GREEN, Denny | 104 | 02:34:15.7 | Elk River | MN | USA |
| 3464 | 658 | 134 | F 18-24 | GARBER, Lucia | 8443 | 04:51:21.5 | Newton | MA | USA | 2190 | 1880 | 132 | M 60-64 | GREEN, Gerald | 5014 | 03:35:12.4 | Cedar Falls | IA | USA |
| 542 | 50 | 9 | F 18-24 | GARBERICH, Elizabeth | 546 | 02:40:46.0 | Duluth | MN | USA | 1962 | 1694 | 168 | M 55-59 | GREEN, Scott | 4277 | 03:26:57.9 | Boulder | CO | USA |
| 3529 | 2854 | 254 | M 40-44 | GARDEN, Michael | 8584 | 05:00:43.7 | New Hope | MN | USA | 2455 | 380 | 76 | F 18-24 | GREENE, Gretchen | 4447 | 03:45:06.9 | Madison | WI | USA |
| 1912 | 1657 | 103 | M 60-64 | GARDNER, Steven | 3006 | 03:25:38.2 | Milwaukee | WI | USA | 2523 | 397 | 73 | F 25-29 | GREENE, Ingrid | 4448 | 03:48:24.2 | Madison | WI | USA |
| 2401 | 2035 | 147 | M 60-64 | GARFOOT, David | 5305 | 03:42:52.8 | Mount Horeb | WI | USA | 2767 | 2319 | 255 | M 55-59 | GREENE, Scott | 5455 | 03:58:46.3 | Madison | WI | USA |
| 1504 | 1321 | 73 | M 60-64 | GARNER, Robert | 4490 | 03:12:35.5 | Dousman | WI | USA | 1532 | 1342 | 136 | M 25-29 | GREENWAY, Jacob | 4613 | 03:13:25.2 | Minneapolis | MN | USA |
| 1026 | 913 | 144 | M 35-39 | GARRETT, Ben | 2480 | 02:57:29.2 | Des Moines | IA | USA | 3697 | 2971 | 271 | M 60-64 | GREGG, Bill | 4086 | 05:30:41.6 | Cannon Falls | MN | USA |
| 3613 | 2911 | 368 | M 35-39 | GARRETT, Nathan | 8172 | 05:12:12.7 | Hayward | WI | USA | 15 | 15 | 2 | M 35-39 | GREGG, Brian | 2 | 02:01:29.8 | Minneapolis | MN | USA |
| 1832 | 1590 | 151 | M 55-59 | GARTLAN, Michael | 4273 | 03:23:23.1 | Hinsdale | IL | USA | 143 | 5 | | F 35-39 | GREGG, Caitlin | 501 | 02:20:39.2 | Minneapolis | MN | USA |
| 3344 | 2727 | 313 | M 30-34 | GARY, Darren | 7356 | 04:39:14.8 | New York | NY | USA | 270 | 253 | 45 | M 35-39 | GREGG, Chad | 119 | 02:28:30.8 | Winthrop | WA | USA |
| 968 | 864 | 134 | M 35-39 | GASTINEAU, Andrew | 2370 | 02:55:45.1 | Seattle | WA | USA | 3695 | 726 | 131 | F 25-29 | GREGG, Emily | 8582 | 05:30:38.5 | River Falls | WI | USA |
| 908 | 813 | 126 | M 35-39 | GASTONGUAY, Bryan | 5666 | 02:53:51.4 | Burnsville | MN | USA | 3170 | 2605 | 102 | M 65-69 | GREGORY, David | 5077 | 04:24:06.3 | Portage | WI | USA |
| 3459 | 2804 | 313 | M 55-59 | GATHJE, Dean | 7144 | 04:50:39.9 | Hastings | MN | USA | 3400 | 2766 | 355 | M 35-39 | GREGORY, Gavin | 8098 | 04:44:41.3 | Seattle | WA | USA |
| 2462 | 2082 | 154 | M 60-64 | GATTENBY, Tim | 5080 | 03:45:29.1 | Madison | WI | USA | 1606 | 1401 | 142 | M 25-29 | GREGORY, Tyler | 4459 | 03:15:54.0 | Wauwatosa | WI | USA |
| 350 | 324 | 9 | M 55-59 | GAYNER, Steven | 193 | 02:32:35.3 | Park City | UT | USA | 597 | 57 | 15 | F 25-29 | GRENBERG, Sarah | 547 | 02:42:58.8 | Duluth | MN | USA |
| 2715 | 2281 | 277 | M 18-24 | GEADELMANN, Jack | 7487 | 03:56:28.0 | Madison | WI | USA | 3001 | 520 | 33 | F 55-59 | GRETZINGER, Cynthia | 7519 | 04:11:38.1 | Vestal | NY | USA |
| 1654 | 1445 | 159 | M 50-54 | GEADELMANN, Kirk | 5377 | 03:17:15.4 | Excelsior | MN | USA | 3551 | 2871 | 317 | M 55-59 | GRETZINGER, Nicholas | 7520 | 05:03:20.0 | Vestal | NY | USA |
| 2460 | 2080 | 61 | M 65-69 | GEARHART, James | 5072 | 03:45:23.5 | Oak Park | IL | USA | 2735 | 443 | 81 | F 25-29 | GRIBBEN, Mandie | 6424 | 03:57:01.2 | Eden Prairie | MN | USA |
| 1731 | 158 | 7 | F 55-59 | GEHART, Daniela | 5308 | 03:08:53.0 | Richards Landing | ON | CAN | 740 | 666 | 62 | M 45-49 | GRIEGO, Christian | 2460 | 02:47:49.1 | Elkhorn | WI | USA |
| 1103 | 979 | 99 | M 50-54 | GEHLEN, Mark | 3268 | 02:59:29.4 | Minneapolis | MN | USA | 2282 | 1949 | 202 | M 55-59 | GRIESHABER, Ken | 4077 | 03:38:36.9 | Minneapolis | MN | USA |
| 2412 | 2044 | 231 | M 50-54 | GEHRKE, Tim | 4458 | 03:43:18.0 | Phillips | WI | USA | 1458 | 1285 | 176 | M 18-24 | GRIFFIN, Andrew | 6483 | 03:11:29.1 | Neenah | WI | USA |
| 1984 | 1712 | 171 | M 45-49 | GEHRMAN, Chad | 8068 | 03:27:48.9 | Wauzata | MN | USA | 241 | 229 | 37 | M 25-29 | GRIFFITH, Patrick | 1278 | 02:26:09.0 | La Crosse | WI | USA |
| 1907 | 1653 | 232 | M 35-39 | GEIGER, Brent | 4280 | 03:25:28.6 | Plymouth | MN | USA | 1647 | 1440 | 129 | M 55-59 | GRIFFITHS, Charles | 5589 | 03:17:01.3 | Minneapolis | MN | USA |
| 1396 | 1232 | 133 | M 50-54 | GEISEN, Richard | 7456 | 03:09:47.0 | Monomomie | WI | USA | 2551 | 2148 | 207 | M 45-49 | GRIMES, Eric | 8053 | 03:49:24.0 | Seattle | WA | USA |
| 1762 | 1532 | 223 | M 35-39 | GEINGLER, Michael | 7491 | 03:20:58.3 | Savage | MN | USA | 2431 | 2060 | 247 | M 30-34 | GRIMES, Matthew | 5591 | 03:44:06.2 | Madison | WI | USA |
| 2314 | 1973 | 57 | M 65-69 | GENNARI, Diego | 3382 | 03:39:39.4 | Trento | ITA | | 3077 | 2538 | 205 | M 60-64 | GRIMM, Roger | 6359 | 04:16:46.8 | Rochester | MN | USA |
| 3836 | 775 | 140 | F 25-29 | GENOVESE, Lia | 8494 | 06:44:43.7 | Anaheim | CA | USA | 2720 | 437 | 25 | F 60-64 | GRIST, Jeanne | 5082 | 03:56:34.4 | Madison | WI | USA |
| 2607 | 418 | 22 | F 60-64 | GERALTS, Mary | 5491 | 03:51:30.8 | Dousman | WI | USA | 2135 | 1837 | 126 | M 60-64 | GRIST, Thomas | 4095 | 03:33:16.4 | Madison | WI | USA |
| 2209 | 1895 | 187 | M 40-44 | GERLACH, Douglas | 5515 | 03:36:05.3 | Minneapolis | MN | USA | 2032 | 1750 | 177 | M 25-29 | GRISWOLD, Ben | 8035 | 03:29:30.5 | Minneapolis | MN | USA |
| 2248 | 1925 | 52 | M 65-69 | GERST, Gary | 3002 | 03:37:28.4 | St Paul | MN | USA | 1976 | 1706 | 194 | M 50-54 | GRITT, Bryan | 3156 | 03:27:25.9 | Sherwood | WI | USA |
| 2845 | 471 | 28 | F 55-59 | GERVAIS, Claire | 6292 | 04:03:20.1 | Madison | WI | USA | 3333 | 2718 | 311 | M 30-34 | GROSHEK, Adam | 5415 | 04:38:24.0 | Plover | WI | USA |
| 2983 | 517 | 98 | F 25-29 | GESCHWIND, Kate | 8466 | 04:10:23.9 | Minneapolis | MN | USA | 655 | 2940 | 338 | M 30-34 | GROSHEK, David | 7209 | 02:51:58.0 | Mc Farland | WI | USA |
| 166 | 10 | 2 | F 25-29 | GESIOR, Felicia | 507 | 02:22:09.8 | Bozeman | MT | USA | 1088 | 966 | 134 | M 30-34 | GROSSI, John | 3278 | 02:59:03.1 | Hayward | WI | USA |
| 1075 | 120 | 18 | F 18-24 | GESIOR, Maria | 2533 | 02:58:44.3 | Bozeman | MT | USA | 1296 | 1148 | 121 | M 50-54 | GROSSKLAUS, Mark | 3515 | 03:06:08.8 | Eagle | WI | USA |
| 3803 | 3039 | 281 | M 60-64 | GEST, Steven | 7469 | 06:22:39.8 | Ladysmith | WI | USA | 2405 | 367 | 41 | F 35-39 | GROSSMAN, Sadie | 8496 | 03:43:01.2 | Portland | OR | USA |
| 1204 | 1069 | 145 | M 30-34 | GIAQUINTO, Robert | 3315 | 03:03:06.0 | Saint Paul | MN | USA | 1173 | 1042 | 80 | M 55-59 | GROTH, John | 2326 | 03:01:53.5 | Albuquerque | MN | USA |
| 1164 | 1033 | 106 | M 45-49 | GIGIANO, Thomas | 3397 | 03:01:44.5 | Mundelein | IL | USA | 1213 | 1077 | 113 | M 50-54 | GRUETZMACHER, Tyler | 3337 | 03:03:32.1 | Barron | WI | USA |
| 957 | 854 | 34 | M 60-64 | GILBERTSON, Reid | 3559 | 02:55:19.5 | Lake Elmo | MN | USA | 2471 | 2091 | 155 | M 60-64 | GRUM, Clement | 4282 | 03:45:50.3 | Elm Grove | WI | USA |
| 1039 | 924 | 95 | M 45-49 | GILDERSLEEVE, John | 4097 | 02:57:44.8 | Jackson | WI | USA | 2553 | 2150 | 64 | M 65-69 | GRUM, John | 5019 | 03:49:28.7 | Brookfield | WI | USA |
| 1137 | 1009 | 115 | M 25-29 | GILL, Harrison | 8340 | 03:00:54.2 | Redmond | WA | USA | 2893 | 2405 | 313 | M 35-39 | GUARASCIO, Matthew | 8221 | 04:05:00.5 | Naperville | IL | USA |
| 693 | 623 | 92 | M 35-39 | GILL, Kyle | 3408 | 02:46:21.5 | Wrenshall | MN | USA | 656 | 592 | 91 | M 35-39 | GUDBJARTSSON, Blaine | 1247 | 02:44:46.7 | Minneapolis | MN | USA |
| 1334 | 152 | 34 | F 25-29 | GILL, Lydia | 5642 | 03:07:55.0 | Freedom | NH | USA | 3485 | 2790 | 254 | M 45-49 | GUENTHER, Daniel | 7156 | 04:48:15.9 | Toronto | ON | CAN |
| 3009 | 523 | 39 | F 50-54 | GILLICK, Bernadette | 6361 | 04:12:09.1 | Minneapolis | MN | USA | 354 | 27 | 1 | F 60-64 | GUENTHER, Jan | 525 | 02:32:58.4 | Long Lake | MN | USA |
| 492 | 453 | 24 | M 55-59 | GILLIHAN, Todd | 1383 | 02:38:52.8 | Carrollville | IA | USA | 3724 | 735 | 56 | F 40-44 | GUENTHER, Laura | 7159 | 05:39:34.5 | Toronto | ON | CAN |
| 3620 | 2916 | 369 | M 35-39 | GILLUM, Jason | 7124 | 05:13:27.8 | Arlton | MA | USA | 3087 | 2545 | 305 | M 18-24 | GUENTHER, Theodore | 7160 | 04:17:50.2 | Toronto | ON | CAN |
| 312 | 291 | 39 | M 40-44 | GILMER, David | 1207 | 02:31:02.4 | Winona | MN | USA | 1486 | 1307 | 179 | M 18-24 | GUGGEMOS, Alec | 7470 | 03:12:07.2 | St. Paul | MN | USA |
| 2766 | 2318 | 177 | M 60-64 | GILMORE, William | 5233 | 03:58:45.0 | Janesville | WI | USA | 2932 | 360 | 21 | F 45-49 | GUILD, Britt | 5267 | 03:41:24.3 | Minneapolis | MN | USA |
| 923 | 826 | 129 | M 35-39 | GIOVAGNOLI, Gavin | 2282 | 02:54:22.0 | Portland | OR | USA | 2376 | 500 | 91 | F 25-29 | GUILLOT, Sarah | 8415 | 04:07:01.9 | Madison | WI | USA |
| 2094 | 1804 | 205 | M 50-54 | GISLASON, Eric | 6550 | 03:31:44.7 | Whitefish | MT | USA | 164 | 8 | 1 | F 25-29 | GUINEY, Elizabeth | 571 | 02:22:06.0 | Craftsboro Common | VT | USA |
| 3546 | 2866 | 256 | M 40-44 | GJERSVIG, Brad | 6472 | 05:02:38.7 | Randolph | WI | USA | 847 | 757 | 108 | M 18-24 | GULLICKSON, Alexander | 3357 | 02:51:39.9 | New Prague | MN | USA |
| 327 | 304 | 51 | M 30-34 | GJERTSON, Daniel | 124 | 02:31:39.3 | Saint Paul | MN | USA | 3708 | 2978 | 312 | M 50-54 | GUNDERSEN, David | 7443 | 05:34:10.3 | Madison | WI | USA |
| 1380 | 1220 | 163 | M 30-34 | GLADITSCH, Carl | 4518 | 03:09:08.6 | Minneapolis | MN | USA | 1127 | 999 | 114 | M 25-29 | GUNDERSON, Andrew | 4595 | 03:00:41.1 | Fond Du Lac | WI | USA |
| 2659 | 2232 | 240 | M 55-59 | GLAZIER, Robert | 5400 | 03:53:39.0 | Mukwonago | WI | USA | 2157 | 303 | 58 | F 25-29 | GUNNESS, Annie | 6587 | 03:34:01.9 | Chaska | MN | USA |
| 1980 | 272 | 52 | F 25-29 | GLEIGH-WACKER, Kelsey | 6505 | 03:27:37.4 | Minneapolis | MN | USA | 1806 | 1569 | 197 | M 30-34 | GUNNESS, Hans | 5670 | 03:22:27.3 | Chaska | MN | USA |
| 5 | 5 | | M 30-34 | GLOERSEN, Anders Nordstahl | 59 | 01:59:04.8 | Oslo | NOR | | 1160 | 2029 | 104 | M 45-49 | GURARIE, Victor | 3272 | 03:01:41.1 | Boulder | CO | USA |
| 3334 | 2719 | 234 | M 60-64 | GLYNN, Lloyd | 6011 | 04:38:34.3 | Arbor Vitae | WI | USA | 2686 | 2259 | 215 | M 45-49 | GURGEL, Bart | 6495 | 05:55:00.4 | Shorewood | WI | USA |
| 2598 | 2186 | 267 | M 18-24 | GOERING, Josh | 8248 | 03:51:18.4 | Minnetonka | MN | USA | 3762 | 748 | 58 | F 40-44 | GURGEL, Stephanie | 7344 | 05:54:57.6 | Shorewood | WI | USA |
| 340 | 316 | 29 | M 45-49 | GOETZ, Steven | 1342 | 02:32:18.3 | North Oaks | MN | USA | 349 | 323 | 30 | M 45-49 | GUSEV, Yuri | 1236 | 02:32:34.5 | Chicago | IL | USA |
| 2679 | 2252 | 258 | M 30-34 | GOETZKE, Tim | 5514 | 03:54:38.8 | Woodbury | MN | USA | 1363 | 1207 | 102 | M 55-59 | GUSTAFSSON, Barry | 3275 | 03:08:38.8 | Minneapolis | MN | USA |
| 3800 | 764 | 48 | F 60-64 | GOKOO, Cynthia | 6015 | 06:20:06.7 | Levittsville | TX | USA | 897 | 804 | 57 | M 55-59 | GUSTAFSSON, Kurt | 5674 | 02:53:20.0 | Brooklyn | NY | USA |
| 1362 | 1206 | 60 | M 60-64 | GOLDBERG, Daniel | 2214 | 03:08:38.5 | Bayside | WI | USA | 3720 | 2987 | 335 | M 18-24 | GUTSCH, Koby | 7417 | 03:58:23.2 | Altoona | WI | USA |
| 1543 | 1352 | 116 | M 55-59 | GOLDBERG, David | 4541 | 03:13:55.6 | Mound | MN | USA | 800 | 716 | 86 | M 40-44 | GYTRI, Bryce | 1481 | 02:49:39.2 | Shakopee | MN | USA |
| 73 | 71 | 16 | M 25-29 | GOLDBERG, Zachary | 54 | 02:14:48.3 | Minnetrista | MN | USA | 1119 | 994 | 136 | M 18-24 | HAAS, Evan | 1491 | 03:00:32.5 | Sobieski | | |

2020 SLUMBERLAND AMERICAN BIRKEBEINER RESULTS



Results by PrimeTime Timing



| OVERALL PLACE | GENDER PLACE | CLASS PLACE | CLASS | NAME | BIB # | FINISH TIME | CITY | ST | NAT | OVERALL PLACE | GENDER PLACE | CLASS PLACE | CLASS | NAME | BIB # | FINISH TIME | CITY | ST | NAT |
|---------------|--------------|-------------|---------|-----------------------------|-------|-------------|------------------|----|-----|---------------|--------------|-------------|---------|------------------------|-------|-------------|------------------|----|-----|
| 2524 | 2127 | 283 | M 35-39 | HANDLER, Robert | 4379 | 03:48:25.0 | Houghton | MI | USA | 972 | 867 | 35 | M 60-64 | HERBERT, David | 1006 | 02:55:46.4 | Rochester | MN | USA |
| 1586 | 1385 | 200 | M 35-39 | HANDLER, Stephen | 3418 | 03:15:23.1 | Houghton | MI | USA | 3410 | 2774 | 310 | M 55-59 | HERBST, Dave | 7433 | 04:45:31.7 | Madison | WI | USA |
| 44 | 4 | 3 | M 40-44 | HANDLER, Zachary | 130 | 02:09:46.4 | Minneapolis | MN | USA | 2632 | 2210 | 236 | M 55-59 | HERBST, Jerry | 6354 | 03:52:17.8 | Mcfarland | WI | USA |
| 2176 | 1868 | 260 | M 35-39 | HANDLEY, Dustin | 8345 | 03:34:49.3 | Jackson | WY | USA | 3794 | 3033 | 338 | M 18-24 | HERBST, Jonathan | 8493 | 06:13:28.6 | Madison | WI | USA |
| 1289 | 1142 | 123 | M 45-49 | HANHAN, Tolga | 3447 | 03:05:55.2 | Duluth | MN | USA | 3690 | 2965 | 138 | M 65-69 | HERFORD, Thomas | 6013 | 05:29:16.9 | Ironwood | MI | USA |
| 1940 | 1676 | 14 | M 70-74 | HANKE, Dean | 70022 | 03:26:22.6 | Fort Atkinson | WI | USA | 705 | 73 | 12 | F 18-24 | HERMAN, Ashley | 2303 | 02:46:43.5 | Duluth | MN | USA |
| 1968 | 1700 | 208 | M 30-34 | HANKE, Neal | 6578 | 03:27:14.5 | Crystal | MN | USA | 1410 | 1243 | 171 | M 40-44 | HERMUS, John | 6542 | 03:10:17.6 | Oregon | WI | USA |
| 1423 | 1256 | 130 | M 45-49 | HANLEY, Ryan | 6513 | 03:10:38.0 | Shorewood | WI | USA | 3706 | 729 | 75 | F 35-39 | HERREID, Alyson | 8009 | 05:33:39.0 | Madison | WI | USA |
| 3227 | 2641 | 218 | M 60-64 | HANSEN, Basil | 4014 | 04:28:23.0 | Waupaca | WI | USA | 2896 | 2408 | 225 | M 40-44 | HERREID, Peter | 5257 | 04:05:04.3 | Madison | WI | USA |
| 1925 | 1668 | 190 | M 50-54 | HANSEN, Brian | 5495 | 03:25:59.2 | Oshkosh | WI | USA | 2338 | 1989 | 235 | M 30-34 | HERRIK, Bror | 5625 | 03:40:26.4 | Roseville | MN | USA |
| 3313 | 2703 | 230 | M 60-64 | HANSEN, Erik | 7069 | 04:36:28.5 | Hayward | WI | USA | 2426 | 2055 | 150 | M 60-64 | HERRO, Mike | 6460 | 03:44:00.3 | Oconomowoc | WI | USA |
| 801 | 543 | 82 | M 18-24 | HANSEN, John | 1535 | 02:43:05.4 | Woodruff | WI | USA | 2261 | 1936 | 224 | M 30-34 | HERRO, Sam | 4470 | 03:38:02.5 | Des Moines | IA | USA |
| 781 | 81 | 5 | F 40-44 | HANSEN, Mary | 2562 | 02:49:03.7 | Hayward | WI | USA | 3031 | 2503 | 272 | M 55-59 | HERSHEY, Scott | 7302 | 04:13:25.1 | Rugby | ND | USA |
| 683 | 614 | 20 | M 60-64 | HANSON, Allen | 134 | 02:46:12.7 | Greenwood | MN | USA | 2099 | 1809 | 44 | M 65-69 | HERTEL, James | 3067 | 03:31:52.8 | Kohler | WI | USA |
| 1703 | 1483 | 153 | M 25-29 | HANSON, Calvin | 4233 | 03:18:52.0 | Saint Paul | MN | USA | 2527 | 399 | 31 | F 50-54 | HERTLE, Amy | 5203 | 03:48:28.1 | White Bear Lake | MN | USA |
| 1819 | 1579 | 149 | M 55-59 | HANSON, Eric | 2072 | 03:23:02.0 | Duluth | MN | USA | 1370 | 1213 | 103 | M 55-59 | HERVEY, Scott | 2512 | 03:08:51.1 | Decorah | IA | USA |
| 2004 | 1729 | 171 | M 55-59 | HANSON, Jeff | 4364 | 03:28:36.7 | St Louis Park | MN | USA | 1340 | 1188 | 133 | M 40-44 | HERZOG, Brian | 4505 | 03:08:01.5 | Middleton | WI | USA |
| 1795 | 1560 | 196 | M 30-34 | HANSON, Luke | 8515 | 03:22:02.2 | Lenexa | KS | USA | 3835 | 3061 | 339 | M 18-24 | HESS, Jeffery | 8480 | 06:44:27.4 | Milwaukee | WI | USA |
| 2492 | 2108 | 202 | M 25-29 | HANSON, Nathan | 7517 | 03:46:42.9 | Stillwater | MN | USA | 3854 | 779 | 141 | F 25-29 | HESS, Rachel | 7511 | 07:17:32.8 | New York | NY | USA |
| 2583 | 2175 | 231 | M 55-59 | HANSON, Rolfe | 4225 | 03:50:59.6 | Hayward | WI | USA | 1879 | 249 | 18 | F 50-54 | HESS, Stacy | 3412 | 03:24:45.7 | Green Bay | WI | USA |
| 3725 | 736 | 106 | F 30-34 | HARAARI, Julianne | 7333 | 05:39:39.8 | Madison | WI | USA | 2977 | 2464 | 242 | M 25-29 | HESSEFORT, Alexander | 6230 | 04:10:08.5 | Minneapolis | MN | USA |
| 31 | 31 | 4 | M 30-34 | HARB, Harrison | 17 | 02:07:09.5 | Portland | OR | USA | 1281 | 1135 | 170 | M 35-39 | HESTER, Matt | 4329 | 03:05:37.4 | Shoreview | MN | USA |
| 611 | 60 | 16 | F 25-29 | HARDEL, Mari | 554 | 02:43:20.2 | Duluth | MN | USA | 559 | 509 | 74 | M 18-24 | HEYWORTH, Isaiah | 2571 | 02:41:34.6 | Hayward | WI | USA |
| 2965 | 2455 | 231 | M 45-49 | HARDEN, Ryan | 5068 | 04:09:05.6 | Esko | MN | USA | 547 | 497 | 60 | M 40-44 | HEYWORTH, Josh | 2407 | 02:40:56.4 | Hayward | WI | USA |
| 783 | 702 | 111 | M 35-39 | HARELDSON, Matt | 2452 | 02:49:10.0 | Minneapolis | MN | USA | 2434 | 373 | 74 | F 18-24 | HICKS, Sophia | 6425 | 03:44:12.9 | Shorewood | MN | USA |
| 2114 | 1820 | 184 | M 55-59 | HARKNESS, David | 2539 | 03:32:24.3 | Loves Park | IL | USA | 893 | 800 | 116 | M 18-24 | HIETPAS, Grant | 5611 | 02:53:14.0 | Stillwater | MN | USA |
| 387 | 352 | 61 | M 30-34 | HARLANE, Hans | 1298 | 02:34:27.0 | Saint Paul | MN | USA | 895 | 802 | 82 | M 45-49 | HIETPAS, Gregg | 2405 | 02:53:17.3 | Stillwater | MN | USA |
| 1409 | 167 | 32 | F 18-24 | HARMDIERS, Alex | 4549 | 03:10:16.5 | Victoria | MN | USA | 2840 | 469 | 28 | F 45-49 | HIGGINS, Margot | 8283 | 04:03:08.1 | La Crosse | WI | USA |
| 2665 | 2238 | 257 | M 30-34 | HARMON, James | 8434 | 03:54:04.1 | Minneapolis | MN | USA | 2134 | 1836 | 257 | M 35-39 | HILDAHL, Blake | 5314 | 03:33:11.7 | Edina | MN | USA |
| 252 | 238 | 32 | M 40-44 | HARMS, Mark | 1426 | 02:26:52.6 | Madison | WI | USA | 1321 | 151 | 27 | F 18-24 | HILGENDORF-ROOST, Kaia | 4558 | 03:07:09.0 | Minneapolis | MN | USA |
| 3275 | 2674 | 308 | M 30-34 | HARRIGAN, Andy | 7310 | 04:33:13.9 | Grafton | WI | USA | 3417 | 2777 | 357 | M 35-39 | HILLEREN, John | 8218 | 04:45:49.4 | Duluth | MN | USA |
| 2857 | 476 | 29 | F 60-64 | HARRINGTON CONROY, Margaret | 6261 | 04:03:38.3 | Minneapolis | MN | USA | 1695 | 1476 | 188 | M 30-34 | HILLEREN, Mark | 8228 | 03:18:24.4 | Duluth | MN | USA |
| 1446 | 1276 | 183 | M 35-39 | HARRINGTON, Jacob | 4474 | 03:11:05.4 | Minneapolis | MN | USA | 3537 | 678 | 12 | F 65-69 | HILTBIRAN, Cheryl | 3501 | 05:01:39.7 | Eden Prairie | MN | USA |
| 1441 | 1271 | 171 | M 30-34 | HARRINGTON, Levi | 4463 | 03:10:57.3 | College Place | WA | USA | 1681 | 1467 | 153 | M 40-44 | HILTON, Christopher | 5288 | 03:17:52.4 | St Paul | MN | USA |
| 2086 | 288 | 47 | F 30-34 | HARRINGTON, Maria | 5465 | 03:31:25.6 | College Place | WA | USA | 2173 | 307 | 28 | F 40-44 | HILTON, Maren | 4299 | 03:34:45.6 | St Paul | MN | USA |
| 2950 | 2444 | 280 | M 30-34 | HARRIS, Alexander | 7437 | 04:08:23.8 | Madison | WI | USA | 117 | 113 | 5 | M 45-49 | HIMES, Adam | 204 | 02:18:35.7 | Plymouth | MN | USA |
| 3428 | 2784 | 274 | M 25-29 | HARRIS, Ben | 7032 | 04:47:11.4 | River Falls | WI | USA | 524 | 478 | 71 | M 18-24 | HIMES, Sam | 3545 | 02:39:57.6 | Plymouth | MN | USA |
| 1868 | 1620 | 34 | M 65-69 | HARRIS, John | 4216 | 03:24:24.8 | Holland | OH | USA | 767 | 689 | 107 | M 35-39 | HINCK, Peter | 2476 | 02:48:45.1 | Traverse City | MI | USA |
| 896 | 803 | 75 | M 50-54 | HARRISON, Joel | 1552 | 02:53:17.8 | Hayward | WI | USA | 3158 | 2599 | 101 | M 65-69 | HINDE, John | 6084 | 04:22:53.0 | Hillsdale | WI | USA |
| 997 | 111 | 27 | F 25-29 | HARRISON, Julia | 8364 | 02:56:41.5 | Lebanon | NH | USA | 2038 | 1755 | 175 | M 45-49 | HINKIE, Erik | 5238 | 03:29:38.9 | Edina | MN | USA |
| 3000 | 519 | 103 | F 18-24 | HARRISON, Lauren | 7393 | 04:11:34.3 | Hayward | WI | USA | 2804 | 2346 | 79 | M 65-69 | HINNENTHAL, James | 5002 | 04:00:45.1 | Sturgeon Bay | WI | USA |
| 1872 | 1624 | 168 | M 40-44 | HARRISON, Paul | 6305 | 03:24:31.9 | Minneapolis | MN | USA | 3536 | 2859 | 364 | M 35-39 | HINO, Ken-ichi | 8442 | 05:01:39.7 | Minneapolis | MN | USA |
| 805 | 720 | 106 | M 30-34 | HART, Christopher | 4305 | 02:49:48.4 | Denver | CO | USA | 2393 | 364 | 22 | F 55-59 | HINRICH, Anne | 6397 | 02:43:23.9 | Edina | MN | USA |
| 2486 | 2102 | 251 | M 30-34 | HART, Gregory | 8368 | 03:46:24.8 | Madison | WI | USA | 2489 | 2105 | 256 | M 18-24 | HINSETH, Kyle | 7570 | 03:46:35.7 | White Bear Lake | MN | USA |
| 709 | 636 | 23 | M 60-64 | HART, Jack | 1210 | 02:46:47.9 | West Yellowstone | MT | USA | 2013 | 1736 | 173 | M 55-59 | HIRSCH, John | 3308 | 03:28:55.1 | Hartford | WI | USA |
| 1850 | 1606 | 228 | M 35-39 | HART, Justin | 5275 | 03:23:43.7 | Waukegan | WI | USA | 1125 | 998 | 44 | M 60-64 | HITTLER, William | 2017 | 03:00:38.7 | Plymouth | MN | USA |
| 2397 | 366 | 73 | F 18-24 | HARTKE, Samantha | 7301 | 03:42:46.1 | Madison | WI | USA | 1465 | 1290 | 143 | M 50-54 | HJORT, Conrad | 3488 | 03:11:38.5 | Duluth | MN | USA |
| 1706 | 1485 | 147 | M 45-49 | HARTMAN, David | 3534 | 03:18:56.8 | Minneapolis | MN | USA | 1751 | 1521 | 141 | M 55-59 | HJORT, William | 4316 | 03:20:37.7 | Elk River | MN | USA |
| 2224 | 1905 | 217 | M 50-54 | HARTMAN, John | 5290 | 03:36:32.2 | Apple Valley | MN | USA | 1476 | 1299 | 173 | M 30-34 | HLAS, Viktor | 5588 | 03:11:53.7 | Cambridge | MA | USA |
| 1037 | 922 | 112 | M 40-44 | HARTWIG, Patrick | 3313 | 02:57:39.5 | Minneapolis | MN | USA | 3395 | 2763 | 241 | M 60-64 | HLAS, Vladimir | 5017 | 04:44:33.3 | Winnipeg | MB | CAN |
| 1956 | 266 | 20 | F 50-54 | HARTWIG STOKES, Heather | 4422 | 03:26:53.2 | Waukegan | WI | USA | 820 | 734 | 72 | M 45-49 | HOAG, Mike | 1451 | 02:50:33.0 | Minnetrista | MN | USA |
| 1393 | 164 | 36 | F 25-29 | HARVIEUX, Annie | 2316 | 03:09:39.4 | Minneapolis | MN | USA | 1459 | 1286 | 70 | M 60-64 | HOBAN, Richard | 3227 | 03:11:29.2 | Stillwater | MN | USA |
| 314 | 22 | 2 | F 50-54 | HARVIEUX, Patti | 515 | 02:31:10.9 | Duluth | MN | USA | 412 | 375 | 31 | M 50-54 | HOCHMAN, Stephen | 1401 | 02:35:41.3 | Portland | OR | USA |
| 3590 | 2898 | 333 | M 30-34 | HARWOOD, Lou | 7092 | 05:07:53.6 | Boston | MA | USA | 2661 | 2234 | 72 | M 65-69 | HOCHSTEIN, Randy | 6132 | 03:53:41.2 | Plymouth | MN | USA |
| 1131 | 1003 | 46 | M 60-64 | HASE, Richard | 2082 | 03:00:47.6 | Waukesha | WI | USA | 3261 | 2664 | 247 | M 45-49 | HOCKENBERRY, Les | 7298 | 04:31:38.2 | Flossmoor | IL | USA |
| 3574 | 2885 | 327 | M 18-24 | HASKAMP, Kyle | 8312 | 05:05:53.8 | Minneapolis | MN | USA | 887 | 794 | 74 | M 50-54 | HOEFF, Carson | 2538 | 02:53:00.4 | Golden Valley | MN | USA |
| 2057 | 1773 | 248 | M 35-39 | HASKELL, Nate | 5378 | 03:30:32.7 | Bemidji | MN | USA | 679 | 69 | 15 | F 30-34 | HOESCHLER, Abigail | 2270 | 02:46:07.4 | Saint Louis Park | MN | USA |
| 1505 | 184 | 3 | F 60-64 | HASSLER, Beth | 3071 | 03:12:36.8 | Eagle River | WI | USA | 3229 | 2636 | 106 | M 50-54 | HOESCHLER, Jay | 7540 | 04:27:47.7 | Hayward | WI | USA |
| 3673 | 2952 | 136 | M 65-69 | HAUBRICH, James | 6028 | 05:25:02.0 | Waconia | MN | USA | 2105 | 294 | 17 | F 45-49 | HOFF, Elisabeth | 5441 | 03:32:01.0 | Minneapolis | MN | USA |
| 3272 | 2671 | 264 | M 25-29 | HAUBRICH, Josef | 7106 | 04:33:04.3 | Bogota | MN | COL | 834 | 747 | 114 | M 35-39 | HOFF, Tony | 1320 | 02:51:03.4 | Duluth | MN | USA |
| 3688 | 2963 | 292 | M 25-29 | HAUBRICH, Nathan | 8397 | 05:28:49.8 | Waconia | MN | USA | 612 | 552 | 48 | M 45-49 | HOFF, Jason | 2379 | 02:43:25.5 | Delafield | WI | USA |
| 2102 | 292 | 55 | F 25-29 | HAUGEN, Anna | 6438 | 03:31:56.2 | Minneapolis | MN | USA | 2961 | 2453 | 230 | M 45-49 | HOFFMAN, Rainey | 8041 | 04:08:59.0 | Seattle | WA | USA |
| 2328 | 1985 | 234 | M 30-34 | HAUGEN, Joseph | 3245 | 03:40:10.0 | Washburn | WI | USA | 3274 | 2673 | 222 | M 60-64 | HOFFMAN, Steven | 6059 | 04:33:09.2 | Sobieski | WI | USA |
| 2581 | 2173 | 289 | M 35-39 | HAUKEBO-BOL, Davin | 5669 | 03:50:52.9 | Minneapolis | MN | USA | 3420 | 642 | 94 | F 30-34 | HOFFMANN, Mandy | 6057 | 04:46:01.9 | Richfield | MN | USA |
| 1461 | 715 | 34 | F 18-24 | HAUS, Jennifer | 5560 | 03:11:31.2 | Maple Plain | MN | USA | 2544 | 2141 | 254 | M 30-34 | HOFFMANN, Robert | 6392 | 03:49:05.0 | Madison | WI | USA |
| 3615 | 703 | 44 | F 45-49 | HAUSER, Michelle | 7199 | 05:12:46.1 | Lodi, WI | WI | USA | 2203 | 1890 | 190 | M 25-29 | HOGG, Alex | | | | | |

2020 SLUMBERLAND AMERICAN BIRKEBEINER RESULTS



Results by PrimeTime Timing



| OVERALL PLACE | GENDER PLACE | CLASS PLACE | CLASS | NAME | BIB # | FINISH TIME | CITY | ST | NAT | OVERALL PLACE | GENDER PLACE | CLASS PLACE | CLASS | NAME | BIB # | FINISH TIME | CITY | ST | NAT |
|---------------|--------------|-------------|---------|----------------------|-------|-------------|------------------|-----|-----|---------------|--------------|-------------|---------|----------------------|-------|-------------|------------------|-----|-----|
| 1558 | 1363 | 153 | M 50-54 | HOWARD, Scott | 1332 | 03:14:30.6 | Traverse City | MI | USA | 1488 | 1309 | 139 | M 40-44 | JOHNSON, Aaron | 4435 | 03:12:10.1 | Stillwater | MN | USA |
| 374 | 342 | 13 | M 55-59 | HOWE, James | 122 | 02:33:37.0 | Lakewood | CO | USA | 1937 | 263 | 45 | F 30-34 | JOHNSON, Abby | 4256 | 03:26:14.6 | Rogers City | MI | USA |
| 1046 | 930 | 103 | M 25-29 | HOWE, Michael | 4247 | 02:57:55.9 | Madison | WI | USA | 2586 | 409 | 37 | F 40-44 | JOHNSON, Adrienne | 5401 | 03:51:07.6 | Saint Paul | MN | USA |
| 1699 | 1479 | 134 | M 55-59 | HU, Michael | 4375 | 03:18:36.2 | Saint Louis Park | MN | USA | 1746 | 1517 | 220 | M 35-39 | JOHNSON, Chad | 5569 | 03:20:28.1 | Duluth | MN | USA |
| 191 | 181 | 12 | M 45-49 | HUBER, Artie | 64 | 02:23:30.2 | Otsego | MN | USA | 1918 | 1662 | 167 | M 45-49 | JOHNSON, Chad | 5362 | 03:25:47.1 | Golden Valley | MN | USA |
| 574 | 523 | 52 | M 50-54 | HUBLEY, Fred | 1262 | 02:42:10.6 | Appleton | WI | USA | 2952 | 2446 | 263 | M 50-54 | JOHNSON, Christopher | 6496 | 04:08:28.3 | Minneapolis | MN | USA |
| 2649 | 2222 | 245 | M 50-54 | HUBRED, Doug | 4237 | 03:53:17.0 | Golden Valley | MN | USA | 1781 | 1549 | 171 | M 50-54 | JOHNSON, Dallas | 1257 | 03:21:23.2 | Wayzata | MN | USA |
| 1341 | 1189 | 175 | M 35-39 | HUDACEK, Andrew | 5230 | 03:08:01.6 | Cottage Grove | MN | USA | 3229 | 2643 | 219 | M 60-64 | JOHNSON, David | 6365 | 04:28:32.4 | Maplewood | MN | USA |
| 2409 | 368 | 59 | F 30-34 | HUDACEK, Veronica | 6253 | 03:43:11.9 | Cottage Grove | MN | USA | 2834 | 2368 | 258 | M 50-54 | JOHNSON, Dean | 6345 | 04:02:36.5 | Rosemount | MN | USA |
| 324 | 301 | 50 | M 30-34 | HUEBSCHER, Michael | 1543 | 02:31:32.8 | Loehningen | CHE | | 3802 | 3038 | 267 | M 40-44 | JOHNSON, Derrick | 8567 | 06:21:18.7 | Hayward | WI | USA |
| 2143 | 1845 | 221 | M 30-34 | HUFFMAN, Roger | 4602 | 03:33:33.6 | Milwaukee | WI | USA | 1109 | 984 | 138 | M 30-34 | JOHNSON, Erik | 3511 | 02:59:38.6 | Spring Green | WI | USA |
| 480 | 442 | 38 | M 45-49 | HUGENTOBLER, Philipp | 7202 | 02:38:14.1 | Zillis | CHE | | 729 | 656 | 45 | M 55-59 | JOHNSON, Gary | 1014 | 02:47:38.8 | Bloomington | MN | USA |
| 1120 | 2568 | 277 | M 55-59 | HUGHES, Timothy | 6128 | 04:20:14.6 | Arlington | VA | USA | 3676 | 2955 | 333 | M 18-24 | JOHNSON, Gregory | 7495 | 05:26:20.0 | Savage | MN | USA |
| 3521 | 1335 | 178 | M 30-34 | HUGHLEY, Adam | 4581 | 03:13:03.8 | Duluth | MN | USA | 3190 | 574 | 118 | F 18-24 | JOHNSON, Hannah | 7516 | 04:25:43.6 | Saint Paul | MN | USA |
| 1403 | 1238 | 179 | M 35-39 | HUGHLEY, Patrick | 3389 | 03:10:01.8 | Duluth | MN | USA | 3426 | 2782 | 317 | M 18-24 | JOHNSON, Hunter | 8099 | 04:46:50.4 | Minneapolis | MN | USA |
| 1122 | 126 | 31 | F 25-29 | HUGUS, Allison | 2365 | 03:00:34.6 | Duluth | MN | USA | 1068 | 951 | 106 | M 25-29 | JOHNSON, Ian | 4571 | 02:58:36.7 | Saint Paul | MN | USA |
| 1541 | 1350 | 138 | M 25-29 | HUGUS, Mark | 3322 | 03:13:53.9 | Duluth | MN | USA | 3063 | 2530 | 246 | M 25-29 | JOHNSON, Jacob | 8478 | 04:15:47.6 | Eau Claire | WI | USA |
| 1009 | 898 | 88 | M 50-54 | HULL, Clifton | 5204 | 02:56:53.9 | Menota Heights | MN | USA | 2003 | 1728 | 173 | M 45-49 | JOHNSON, James | 3210 | 03:28:33.0 | Ossau | MN | USA |
| 526 | 479 | 80 | M 35-39 | HUNTER, Ian | 2447 | 02:40:03.6 | St. Paul | MN | USA | 1181 | 1049 | 148 | M 18-24 | JOHNSON, Jason | 8512 | 03:02:13.9 | Stoughton | WI | USA |
| 979 | 107 | 14 | F 35-39 | HUNTER, Sarah | 3404 | 02:56:12.1 | St. Paul | MN | USA | 1325 | 1174 | 15 | M 65-69 | JOHNSON, Jeffrey | 2010 | 03:07:14.7 | Neenah | WI | USA |
| 1463 | 1288 | 185 | M 35-39 | HUNTER, Stephen | 4253 | 03:11:32.4 | Washington | DC | USA | 1981 | 1709 | 241 | M 35-39 | JOHNSON, Jeffrey | 5381 | 03:27:42.9 | Hudson | WI | USA |
| 3467 | 2809 | 320 | M 18-24 | HUNTER, Wayland | 8225 | 04:52:01.5 | Mahtomedi | MN | USA | 3370 | 625 | 65 | F 35-39 | JOHNSON, Jessi | 8291 | 04:41:34.2 | Plymouth | MN | USA |
| 624 | 562 | 85 | M 18-24 | HUNTINGTON, Caleb | 2537 | 02:43:51.3 | Eagle River | AK | USA | 3543 | 2863 | 324 | M 18-24 | JOHNSON, Kevin | 7541 | 05:02:00.4 | Cumberland | WI | USA |
| 2196 | 1884 | 190 | M 55-59 | HUNTINGTON, Henry | 8178 | 03:35:37.2 | Eagle River | AK | USA | 3662 | 719 | 147 | F 18-24 | JOHNSON, Kirsten | 7392 | 05:23:12.5 | Madison | WI | USA |
| 867 | 777 | 73 | M 50-54 | HUOTARI, Jeff | 1100 | 02:52:19.4 | Houghton | MI | USA | 103 | 99 | 21 | M 30-34 | JOHNSON, Mark | 40 | 02:17:18.8 | Etna | NH | USA |
| 2019 | 1741 | 211 | M 30-34 | HURLBURT, Jacob | 6454 | 03:29:04.8 | Roseville | MN | USA | 1155 | 1026 | 143 | M 18-24 | JOHNSON, Max | 2462 | 03:01:33.3 | Rosemount | MN | USA |
| 880 | 788 | 112 | M 18-24 | HUSSEY, Conor | 4205 | 02:52:48.9 | Edina | MN | USA | 1190 | 1056 | 149 | M 18-24 | JOHNSON, Micah | 1307 | 03:02:31.4 | Coon Rapids | MN | USA |
| 1895 | 254 | 48 | F 25-29 | HUSTAD, Risa | 4601 | 03:25:05.7 | Minneapolis | MN | USA | 3541 | 2862 | 297 | M 50-54 | JOHNSON, Michael | 6221 | 05:02:02.0 | Stillwater | MN | USA |
| 2667 | 2240 | 167 | M 60-64 | HUTCHISON, John | 6258 | 03:54:07.2 | Elk Mound | WI | USA | 2390 | 2027 | 241 | M 18-24 | JOHNSON, Nathan | 4563 | 03:42:04.0 | Eau Claire | WI | USA |
| 2567 | 2162 | 239 | M 50-54 | HUTTER, Robert | 5382 | 03:50:14.6 | Long Lake | MN | USA | 1236 | 1096 | 162 | M 35-39 | JOHNSON, Nicholas | 1310 | 03:04:10.9 | Rogers City | MI | USA |
| 1152 | 1023 | 102 | M 45-49 | HUUS, Eric | 4506 | 03:01:25.6 | Sun Valley | ID | USA | 1005 | 894 | 123 | M 30-34 | JOHNSON, Patrick | 2453 | 02:56:49.2 | Minneapolis | MN | USA |
| 878 | 787 | 97 | M 40-44 | HYSER, Andy | 1431 | 02:52:45.3 | Apple Valley | MN | USA | 985 | 878 | 122 | M 30-34 | JOHNSON, Paul | 3270 | 02:56:23.2 | Pewaukee | WI | USA |
| 1581 | 1383 | 183 | M 30-34 | IGNATOWSKI, Mark | 4218 | 03:15:11.1 | Minneapolis | MN | USA | 1568 | 1371 | 7 | M 70-74 | JOHNSON, Ralph | 70132 | 03:14:40.5 | Hailey | ID | USA |
| 1598 | 205 | 12 | F 50-54 | HRNY, Beth | 4278 | 03:15:39.7 | Edina | MN | USA | 2919 | 494 | 30 | F 45-49 | JOHNSON, Sarah | 6393 | 04:06:27.0 | Rochester | MN | USA |
| 3693 | 2968 | 327 | M 55-59 | INGRAM, Nathan | 7242 | 05:29:44.7 | Lakewood | CO | USA | 1978 | 271 | 25 | F 40-44 | JOHNSON, Shelley | 8081 | 03:27:36.0 | Bellingham | WA | USA |
| 2648 | 2221 | 218 | M 25-29 | IRWIN, Julian | 8073 | 03:53:15.2 | Madison | WI | USA | 3251 | 2658 | 294 | M 55-59 | JOHNSON, Theodore | 7243 | 03:40:55.1 | Altoona | WI | USA |
| 2849 | 2378 | 271 | M 30-34 | ISAACSON, Jason | 6480 | 04:03:24.0 | Chippewa Falls | WI | USA | 993 | 884 | 85 | M 50-54 | JOHNSON, Todd | 2079 | 02:56:31.2 | Saint Paul | MN | USA |
| 3840 | 776 | 18 | F 65-69 | ISAACSON, Linda | 7025 | 06:54:45.0 | Cadott | WI | USA | 2765 | 2317 | 216 | M 40-44 | JOHNSON, Tyler | 6356 | 03:58:41.2 | Milton | WI | USA |
| 3174 | 2609 | 258 | M 25-29 | ISAACSON, Sven | 8273 | 04:24:19.7 | Medford | MA | USA | 2140 | 1842 | 185 | M 45-49 | JOHNSTON, Brian | 4466 | 03:33:28.1 | Maple Grove | MN | USA |
| 1235 | 1095 | 117 | M 45-49 | ISAKSEN, Borg | 1346 | 03:04:09.4 | Brule | WI | USA | 694 | 624 | 93 | M 35-39 | JOHNSTON, Daniel | 3262 | 02:46:23.4 | Wausau | WI | USA |
| 438 | 401 | 33 | M 50-54 | ISOM, Jon | 1268 | 02:36:27.3 | St Paul | MN | USA | 3052 | 2521 | 330 | M 35-39 | JOHNSTON, Kurt | 7158 | 04:15:12.8 | Round Lake | IL | USA |
| 1886 | 1635 | 231 | M 35-39 | IVERSON, Joe | 3481 | 03:24:49.7 | Galesville | WI | USA | 2113 | 1819 | 122 | M 60-64 | JOHNSTON, Paul | 4480 | 03:32:24.2 | Birchwood | WI | USA |
| 3041 | 2511 | 290 | M 30-34 | IVERSON, Joshua | 7281 | 04:14:06.3 | Chicago | IL | USA | 1921 | 1665 | 164 | M 55-59 | JOHNSTON, William | 3073 | 03:25:50.1 | Menota Heights | MN | USA |
| 1705 | 221 | 11 | F 45-49 | IVERSON, Patricia | 3282 | 03:18:55.9 | Hampton | MN | USA | 1413 | 1246 | 172 | M 18-24 | JOHNSTON, Zack | 4392 | 03:10:19.6 | St Paul | MN | USA |
| 3820 | 3050 | 316 | M 50-54 | IVERSON, Pete | 8148 | 06:34:43.7 | Seattle | WA | USA | 2448 | 378 | 44 | F 35-39 | JONES, Alison | 8274 | 03:44:52.4 | Eau Claire | WI | USA |
| 1270 | 1125 | 169 | M 35-39 | IZQUIERDO, Jesse | 2450 | 03:05:23.7 | Minneapolis | MN | USA | 2534 | 2133 | 228 | M 55-59 | JONES, Dean | 6537 | 03:48:39.5 | Edina | MN | USA |
| 1027 | 914 | 91 | M 50-54 | JABLONOWSKI, David | 1065 | 02:57:29.2 | Milwaukee | WI | USA | 1106 | 982 | 99 | M 45-49 | JONES, Derek | 3265 | 02:59:32.2 | Appleton | WI | USA |
| 3166 | 2604 | 245 | M 45-49 | JABLONSKI, Robert | 6288 | 04:23:35.5 | Lincolnshire | IL | USA | 131 | 127 | 22 | M 18-24 | JONES, Jack | 1263 | 02:19:38.9 | Stevens Point | WI | USA |
| 306 | 285 | 44 | M 25-29 | JACKELS, Nathan | 2488 | 02:30:48.2 | Maple Grove | MN | USA | 1435 | 1266 | 3 | M 70-74 | JONES, Mike | 70056 | 03:10:51.4 | Richards Landing | CAN | |
| 518 | 44 | 9 | F 25-29 | JACKSON, Carlyn | 2423 | 02:39:46.6 | Minneapolis | MN | USA | 546 | 496 | 46 | M 45-49 | JONES, Sean | 1485 | 02:40:19.9 | Boise | ID | USA |
| 488 | 449 | 42 | M 50-54 | JACKSON, Chris | 1067 | 02:38:40.1 | Coon Valley | WI | USA | 1454 | 1282 | 107 | M 55-59 | JONES, Steve | 2437 | 03:11:19.0 | Tonka Bay | MN | USA |
| 2034 | 1752 | 176 | M 40-44 | JACKSON, Nathan | 4455 | 03:29:34.6 | Eau Claire | WI | USA | 2884 | 2398 | 224 | M 40-44 | JONGBLOEDT, Jeremy | 6576 | 04:04:24.0 | Woodbury | MN | USA |
| 3689 | 2964 | 137 | M 65-69 | JACKSON, Robert | 6021 | 05:29:01.7 | Star Lake | WI | USA | 2753 | 2306 | 214 | M 40-44 | JONJAK, Benjamin | 5231 | 03:57:54.8 | Chippewa Falls | WI | USA |
| 1222 | 1085 | 85 | M 55-59 | JACKSON, Scott | 2075 | 03:03:47.2 | Sussex | WI | USA | 435 | 398 | 20 | M 55-59 | JOPP, Pat | 1082 | 02:36:16.4 | Elk River | MN | USA |
| 3678 | 2957 | 291 | M 25-29 | JACOBSON, Connor | 7383 | 05:26:59.5 | Madison | WI | USA | 2903 | 2414 | 190 | M 60-64 | JORDAN, Michael | 6016 | 04:05:29.7 | Chicago | IL | USA |
| 2395 | 2030 | 213 | M 55-59 | JACOBSON, Duane | 4080 | 03:42:32.0 | Minneapolis | MN | USA | 2729 | 339 | 69 | F 30-34 | JORDANOVA, Kalina | 6316 | 03:56:52.4 | San Francisco | CA | USA |
| 1933 | 1673 | 234 | M 35-39 | JACOBSON, Nicholas | 5541 | 03:26:11.1 | Denver | CO | USA | 1964 | 1696 | 238 | M 35-39 | JOSEPH, Andy | 5417 | 03:27:03.1 | Vernon | WI | USA |
| 323 | 300 | 7 | M 55-59 | JACOBSON, Tedd | 1471 | 02:31:30.0 | Pewaukee | WI | USA | 2664 | 2237 | 241 | M 55-59 | JOY, Charlie | 5667 | 03:53:55.0 | Stillwater | MN | USA |
| 1129 | 1001 | 45 | M 60-64 | JACOT, Loren | 2015 | 03:00:43.1 | Oakdale | MN | USA | 2317 | 1976 | 227 | M 50-54 | JOY, Jeffrey | 5632 | 03:39:42.2 | Glendale | WI | USA |
| 3568 | 2883 | 331 | M 30-34 | JAEGER, Michael | 7349 | 05:05:01.5 | Portland | ME | USA | 918 | 821 | 127 | M 35-39 | JOYCE, Joseph | 3218 | 02:54:13.8 | Middleton | WI | USA |
| 2342 | 1992 | 229 | M 50-54 | JAEGER, Paul | 4456 | 03:40:31.5 | Hastings | MN | USA | 949 | 846 | 98 | M 25-29 | JUDGE, Jeremy | 4241 | 02:55:12.0 | Fishguard | GBR | |
| 1076 | 956 | 134 | M 18-24 | JAEGER, Sam | 8418 | 02:58:44.6 | Middleton | WI | USA | 1605 | 1400 | 204 | M 35-39 | JUGENHEIMER, Jon | 4425 | 03:15:51.4 | Madison | WI | USA |
| 591 | 537 | 87 | M 35-39 | JAHNS, Andrew | 1240 | 02:42:48.7 | Merrill | WI | USA | 1970 | 1702 | 193 | M 50-54 | JUHLLIN, Todd | 3386 | 03:27:15.6 | Iowa City | IA | USA |
| 2589 | 2179 | 68 | M 65-69 | JAHNS, Paul | 4064 | 03:51:08.0 | Wausau | WI | USA | 984 | 877 | 84 | M 50-54 | JULIE, Daniel | 2215 | 02:56:22.2 | Madison | WI | USA |
| 2907 | 2416 | 276 | M 30-34 | JAIN, Anurag | 8448 | 04:05:47.9 | Minneapolis | MN | USA | 3831 | 3057 | 336 | M 55-59 | JULSON, Charles | 7527 | 06:42:06.1 | Bloomington | MN | USA |
| 2657 | 2230 | 256 | M 30-34 | JALOVICK, Phillip | 4313 | 03:53:32.3 | Duluth | MN | USA | | | | | | | | | | |

2020 SLUMBERLAND AMERICAN BIRKEBEINER RESULTS



Results by PrimeTime Timing



| OVERALL PLACE | GENDER PLACE | CLASS PLACE | CLASS | NAME | BIB # | FINISH TIME | CITY | ST | NAT | OVERALL PLACE | GENDER PLACE | CLASS PLACE | CLASS | NAME | BIB # | FINISH TIME | CITY | ST | NAT |
|---------------|--------------|-------------|---------|-----------------------|-------|-------------|------------------|-----|-----|---------------|--------------|-------------|---------|----------------------|-------|-------------|----------------|-----|-----|
| 2645 | 2220 | 217 | M 25-29 | KEATING, Michael | 8409 | 03:52:56.6 | Lebanon | NH | USA | 2999 | 2481 | 244 | M 25-29 | KONKEL, Mitchell | 6437 | 04:11:30.7 | Eden Prairie | MN | USA |
| 2823 | 2362 | 256 | M 50-54 | KECK, David | 7369 | 04:02:09.3 | Oconomowoc | WI | USA | 3681 | 723 | 47 | F 55-59 | KONKEL, Nancy | 7282 | 05:27:51.1 | Eden Prairie | MN | USA |
| 124 | 120 | 28 | M 30-34 | KEEHAN, Jacob | 101 | 02:18:47.4 | Maple Grove | MN | USA | 3113 | 2563 | 294 | M 30-34 | KOOPMAN, Andrew | 8365 | 04:19:56.6 | Great Falls | MT | USA |
| 1723 | 1497 | 190 | M 30-34 | KEEPERS, Jake | 6340 | 03:19:37.7 | Milwaukee | WI | USA | 3374 | 626 | 49 | F 40-44 | KOOPMANN, Melissa | 6412 | 04:41:58.5 | Chicago | IL | USA |
| 2312 | 341 | 37 | F 35-39 | KEHL-FLOBERG, Kristen | 3483 | 03:39:36.2 | Madison | WI | USA | 3415 | 639 | 130 | F 18-24 | KOPLIN, Eva | 7378 | 04:45:37.6 | Rochester | MN | USA |
| 3434 | 2789 | 43 | M 70-74 | KEIFENHEIM, Gary | 70121 | 04:48:13.2 | Elk River | MN | USA | 57 | 57 | 10 | M 35-39 | KORN, Joshua | 32 | 02:10:34.4 | Ogden | UT | USA |
| 160 | 153 | 7 | M 45-49 | KEILLOR, Joey | 66 | 02:21:42.1 | Rochester | MN | USA | 12 | 12 | 4 | M 25-29 | KORNFIELD, Tyler | 215 | 02:01:17.5 | Anchorage | AK | USA |
| 150 | 144 | 25 | M 35-39 | KEIM, Clayton | 145 | 02:21:10.3 | St Louis Park | MN | USA | 2588 | 2178 | 208 | M 45-49 | KOSBAB, Jonathan | 7213 | 03:51:08.0 | Blaine | MN | USA |
| 1098 | 974 | 43 | M 60-64 | KELLER, Dale | 3066 | 02:59:22.1 | Lakewood | WI | USA | 1948 | 1683 | 166 | M 55-59 | KOSCIK, Ken | 4089 | 03:26:35.8 | Monona | WI | USA |
| 1903 | 1649 | 212 | M 18-24 | KELLER, David | 8149 | 03:25:21.1 | Andover | MN | USA | 977 | 871 | 125 | M 18-24 | KOSCIK, Spencer | 4431 | 02:56:07.7 | Monona | WI | USA |
| 3301 | 2695 | 299 | M 55-59 | KELLER, Greg | 6337 | 04:35:42.9 | Tacoma | WA | USA | 2161 | 2313 | 4 | M 75-79 | KOSHNIK, Bob | 70017 | 03:58:22.6 | Detroit Lakes | MN | USA |
| 2932 | 2434 | 318 | M 35-39 | KELLER, Matthew | 7320 | 04:06:57.9 | Hartland | WI | USA | 619 | 559 | 69 | M 40-44 | KOSHNIK, Nicholas | 2369 | 02:43:33.1 | Palo Alto | CA | USA |
| 3792 | 3031 | 270 | M 45-49 | KELLER, Seth | 8129 | 06:11:41.9 | Chicago | IL | USA | 1145 | 140 | 8 | M 50-54 | KOSKI, Craig | 205 | 02:20:52.3 | Longmont | CO | USA |
| 1008 | 897 | 68 | M 55-59 | KELLEY, James | 2052 | 02:56:53.5 | Centuria | WI | USA | 1113 | 988 | 153 | M 35-39 | KOSS, Brady | 2274 | 02:59:49.1 | Antigo | WI | USA |
| 93 | 90 | 18 | M 18-24 | KELLING, Alexander | 1514 | 02:15:44.1 | Grand Rapids | MN | USA | 1047 | 931 | 8 | M 65-69 | KOSS, Thomas | 2014 | 02:57:57.3 | Bryant | WI | USA |
| 1057 | 941 | 147 | M 35-39 | KELLY, Andrew | 7561 | 02:58:22.8 | Hazelhurst | WI | USA | 986 | 879 | 136 | M 35-39 | KOSTNER, Tim | 3348 | 02:56:23.9 | Duluth | MN | USA |
| 3184 | 571 | 45 | F 50-54 | KELLY, Kristan | 8318 | 04:25:16.1 | Fairbanks | AK | USA | 198 | 188 | 3 | M 55-59 | KOTCON, Dennis | 144 | 02:23:37.1 | Hayward | WI | USA |
| 2117 | 1823 | 256 | M 35-39 | KELLY, Matt | 8278 | 03:32:33.7 | Bozeman | MT | USA | 2574 | 406 | 76 | F 25-29 | KOVACIKOVA, Gabriela | 8569 | 03:50:32.8 | Hanover | NH | USA |
| 424 | 387 | 32 | M 50-54 | KEMP, Eric | 1473 | 02:36:07.2 | Duluth | MN | USA | 2077 | 1790 | 215 | M 30-34 | KOX, Adam | 5464 | 03:31:15.6 | Oregon | WI | USA |
| 1250 | 1109 | 126 | M 40-44 | KENAGA, Ryan | 4356 | 03:04:42.6 | Winona | MN | USA | 3572 | 2884 | 254 | M 60-64 | KOX, Kevin | 7293 | 05:05:40.5 | Oregon | WI | USA |
| 55 | 55 | 13 | M 25-29 | KENDRICK, Thomas | 36 | 02:10:30.3 | Minneapolis | MN | USA | 3293 | 2688 | 5 | M 75-79 | KOZAK, Carl | 70112 | 04:35:16.8 | Hayward | WI | USA |
| 236 | 224 | 31 | M 18-24 | KENNEDY, Ethan | 1408 | 02:25:51.4 | Roscommon | MI | USA | 2579 | 2172 | 164 | M 60-64 | KOZLOSKI, Gary | 5021 | 03:50:47.3 | Green Bay | WI | USA |
| 2954 | 507 | 94 | F 25-29 | KENT, Victoria | 8121 | 04:08:32.3 | Boise | ID | USA | 1851 | 245 | 46 | F 25-29 | KOZLOSKI, Mary | 3469 | 02:33:44.2 | Aurora | CO | USA |
| 2262 | 326 | 61 | F 25-29 | KEOUGH, Kaitlin | 5300 | 03:38:03.0 | Colorado Springs | CO | USA | 2373 | 2013 | 241 | M 30-34 | KRAEMER, Mark | 6246 | 03:41:27.9 | Madison | WI | USA |
| 773 | 693 | 86 | M 25-29 | KERN, Sean | 2456 | 02:48:48.9 | Richfield | MN | USA | 2888 | 2401 | 84 | M 65-69 | KRAMAR, Matthew | 6005 | 04:04:41.8 | Brooklyn Park | MN | USA |
| 739 | 665 | 84 | M 25-29 | KERSHAW, Andrew | 8275 | 02:47:49.0 | Minneapolis | MN | USA | 2546 | 2143 | 285 | M 35-39 | KRAMP, Calvin | 8539 | 03:49:05.9 | Superior | WI | USA |
| 3071 | 537 | 106 | F 18-24 | KETCHUM, Declan | 4349 | 04:16:25.7 | Duluth | MN | USA | 3739 | 2999 | 262 | M 40-44 | KRAMSCHUSTER, Adam | 7436 | 05:44:45.6 | Menomonee | WI | USA |
| 60 | 60 | 14 | M 25-29 | KETTERSON, Jan | 39 | 02:10:54.3 | San Francisco | CA | USA | 1769 | 1538 | 154 | M 45-49 | KRANS, Andrew | 5579 | 03:21:06.4 | Deperre | WI | USA |
| 461 | 424 | 21 | M 55-59 | KEYES, Jim | 1519 | 02:37:22.6 | Thunder Bay | ON | CAN | 1216 | 1080 | 84 | M 55-59 | KRAUS, Eric | 3417 | 03:30:35.1 | Seattle | WA | USA |
| 1842 | 1599 | 181 | M 50-54 | KEYES, Mike | 4355 | 03:23:37.9 | Minneapolis | MN | USA | 2167 | 1882 | 187 | M 25-29 | KRAUSE, Michael | 3477 | 03:34:25.7 | Waukegan | WI | USA |
| 2905 | 490 | 95 | F 18-24 | KIECKER, Katie | 6585 | 04:05:45.5 | Coon Rapids | MN | USA | 3782 | 3024 | 280 | M 60-64 | KRAWCZYK, Jake | 7297 | 06:04:19.3 | Naperville | IL | USA |
| 3118 | 2566 | 206 | M 60-64 | KIESLAJAINEN, Kari | 7305 | 04:20:14.2 | Kauniainen | FIN | | 3638 | 2926 | 325 | M 55-59 | KREEGER, Tim | 6119 | 05:16:44.8 | Madison | WI | USA |
| 2184 | 1874 | 131 | M 60-64 | KIL, Gregory | 5215 | 03:34:57.2 | South Haven | MI | USA | 1003 | 892 | 140 | M 35-39 | KREJCI, Kyle | 5493 | 02:56:47.3 | Willard | WI | USA |
| 3440 | 649 | 133 | F 18-24 | KILGARIFF, Tierney | 7048 | 04:48:53.7 | Saint Paul | MN | USA | 1041 | 926 | 113 | M 40-44 | KRENZ, Christopher | 3452 | 02:57:46.5 | Stevens Point | WI | USA |
| 2979 | 515 | 44 | F 40-44 | KIMBER, Meghan | 5252 | 04:10:15.4 | Duluth | MN | USA | 109 | 105 | 1 | M 55-59 | KRENZ, Tom | 206 | 02:18:05.3 | Chicago City | MN | USA |
| 3493 | 2830 | 123 | M 65-69 | KIMMEL, Mark | 7008 | 04:55:25.4 | Burnsville | MN | USA | 1292 | 1144 | 129 | M 40-44 | KRESLINS, Uldis | 3435 | 03:05:59.2 | St. Louis Park | MN | USA |
| 915 | 818 | 32 | M 60-64 | KINCHLOE, Mark | 2054 | 02:54:09.9 | Snowmass | CO | USA | 97 | 94 | 9 | M 40-44 | KRIEG, Sam | 50 | 02:16:16.4 | Pocatello | ID | USA |
| 956 | 853 | 106 | M 40-44 | KING, Adam | 3530 | 02:55:17.9 | Whitefish Bay | WI | USA | 263 | 16 | 1 | F 40-44 | KRIETE, Lindsey | 526 | 02:28:05.9 | Whitefish Bay | WI | USA |
| 1567 | 197 | 37 | F 30-34 | KING, Ellen | 5349 | 03:14:38.7 | Baraboo | WI | USA | 3763 | 749 | 16 | F 65-69 | KROHN, Jennifer | 7072 | 05:55:15.0 | Grimell | IA | USA |
| 3833 | 3059 | 274 | M 45-49 | KING, Joseph | 7214 | 06:43:29.0 | Madison | WI | USA | 3254 | 2660 | 263 | M 25-29 | KROL, Przemyslaw | 8343 | 04:30:57.6 | Whitefish Bay | WI | USA |
| 2733 | 2291 | 261 | M 30-34 | KING, Justin | 6217 | 03:56:59.7 | Eagan | MN | USA | 803 | 718 | 87 | M 40-44 | KRON, Ryan | 2467 | 02:49:43.6 | Bloomington | MN | USA |
| 2399 | 2033 | 214 | M 55-59 | KINNEY, Scott | 5372 | 03:42:49.0 | Minneapolis | MN | USA | 409 | 372 | 18 | M 55-59 | KRSINAR, Janez | 2523 | 02:35:34.0 | Medvode | SVN | |
| 1452 | 1280 | 174 | M 18-24 | KINSCHER, Joe | 4214 | 03:11:18.6 | Chippewa Falls | WI | USA | 869 | 779 | 122 | M 35-39 | KRUEGER, Casey | 2473 | 02:52:26.8 | Copper Harbor | MI | USA |
| 2360 | 2003 | 198 | M 45-49 | KINZIGER, Jason | 5339 | 03:41:05.4 | Waupaca | WI | USA | 940 | 839 | 131 | M 35-39 | KRUEGER, Christopher | 2277 | 02:54:55.0 | Whitefish Bay | WI | USA |
| 2384 | 363 | 66 | F 25-29 | KIRBY, Jane | 6270 | 03:41:49.1 | St. Louis Park | MN | USA | 1644 | 1437 | 158 | M 50-54 | KRUEGER, Keith | 4590 | 03:16:56.0 | Lancaster | PA | USA |
| 3135 | 2580 | 208 | M 60-64 | KIRCHER, William | 7459 | 04:21:32.4 | Butler | PA | USA | 404 | 367 | 64 | M 30-34 | KRUEGER, Kip | 1219 | 02:35:24.8 | Golden Valley | MN | USA |
| 914 | 817 | 96 | M 25-29 | KIRSCHLING, Alexander | 2234 | 02:54:07.8 | Madison | WI | USA | 2921 | 2427 | 296 | M 18-24 | KRUEGER, Nathan | 8410 | 04:06:32.5 | Ashland | WI | USA |
| 1156 | 1027 | 103 | M 45-49 | KISSELOFF, Richard | 1507 | 03:01:36.4 | Algonquin | IL | USA | 3148 | 557 | 113 | F 18-24 | KRUEGER, Rebecca | 7177 | 04:22:04.4 | Marquette | MI | USA |
| 2288 | 1954 | 204 | M 55-59 | KISSNER, Tom | 6060 | 03:38:44.4 | Pewaukee | WI | USA | 1145 | 1017 | 139 | M 30-34 | KRUEGER, Ryan | 2477 | 03:01:11.8 | Bozeman | MT | USA |
| 2941 | 503 | 93 | F 25-29 | KITOHEN, Anne | 8186 | 04:07:25.1 | Minneapolis | MN | USA | 2377 | 2016 | 193 | M 40-44 | KRUGER, Benjamin | 8258 | 03:41:35.3 | Victoria | MN | USA |
| 2942 | 2439 | 236 | M 25-29 | KITOHEN, Kevin | 8187 | 04:07:32.0 | Minneapolis | MN | USA | 1238 | 1098 | 164 | M 35-39 | KRUIJT, Eli | 3523 | 03:40:12.6 | Minneapolis | MN | USA |
| 864 | 774 | 72 | M 50-54 | KITRAL, Mark | 2381 | 02:52:12.0 | Lake Zurich | IL | USA | 3419 | 641 | 40 | F 45-49 | KRUMHOLZ, Melissa | 7095 | 04:45:55.1 | Denver | CO | USA |
| 1265 | 1121 | 127 | M 40-44 | KITSING, Taivo | 2570 | 03:05:16.9 | Tallinn | EST | | 1677 | 1463 | 132 | M 55-59 | KRUMHOLZ, Michael | 3086 | 03:17:46.7 | Minnetonka | MN | USA |
| 748 | 673 | 66 | M 45-49 | KJOME, Jacob | 1211 | 02:48:07.9 | Maple Grove | MN | USA | 704 | 632 | 81 | M 25-29 | KRYZER, Brycen | 3393 | 02:46:40.2 | Minneapolis | MN | USA |
| 62 | 62 | 14 | M 30-34 | KJORSTAD, Tyler | 182 | 02:11:32.9 | Laramie | WY | USA | 3366 | 2743 | 112 | M 65-69 | KUBLER, Mark | 6055 | 04:41:21.2 | Hudson | WI | USA |
| 1873 | 1625 | 161 | M 45-49 | KLABON, Jason | 5243 | 03:23:34.8 | Hudson | WI | USA | 2869 | 2390 | 311 | M 35-39 | KUCHINKA, Sam | 4546 | 04:03:51.0 | Washburn | WI | USA |
| 1451 | 1279 | 142 | M 50-54 | KLASSEN, David | 3082 | 03:11:18.2 | Boyceville | WI | USA | 3773 | 753 | 137 | F 25-29 | KUDRNA, Kiley | 8311 | 06:01:53.1 | Denver | CO | USA |
| 1763 | 1533 | 152 | M 45-49 | KLASUS, John | 5544 | 03:20:59.1 | Wauwatosa | WI | USA | 1095 | 972 | 150 | M 35-39 | KUEFFER, Dan | 1546 | 02:59:17.2 | Hayward | WI | USA |
| 931 | 831 | 102 | M 40-44 | KLEE, Matthew | 2257 | 02:54:38.3 | Maple Grove | MN | USA | 484 | 446 | 54 | M 40-44 | KUEFFER, Fred J | 1547 | 02:38:21.7 | Hayward | WI | USA |
| 810 | 86 | 19 | F 30-34 | KLEIN, Elsa | 8550 | 02:50:12.2 | Seattle | WA | USA | 2920 | 2426 | 191 | M 60-64 | KUEHL, Bruce | 5086 | 04:06:30.0 | Lake Tomahawk | WI | USA |
| 3233 | 2646 | 291 | M 55-59 | KLEIN, Kevin | 6312 | 04:29:11.9 | St Croix Falls | WI | USA | 2379 | 2018 | 59 | M 65-69 | KUEHN, Kenneth | 1033 | 03:41:39.1 | Oshkosh | WI | USA |
| 1634 | 1427 | 187 | M 30-34 | KLEIN, William | 5510 | 03:16:32.9 | Amherst Jct | WI | USA | 401 | 364 | 65 | M 35-39 | KUFAHL, Tim | 2316 | 02:35:19.9 | Duluth | MN | USA |
| 2964 | 2454 | 265 | M 50-54 | KLEMENCIC, Garrett | 2522 | 04:09:05.3 | Zgornja Besnica | SVN | | 3376 | 2750 | 251 | M 45-49 | KUGEL, Jake | 8014 | 04:42:21.5 | Rochester | MN | USA |
| 1330 | 1179 | 128 | M 25-29 | KLEMISH, Janez | 6283 | 03:07:50.8 | Minneapolis | MN | USA | 3280 | 2677 | 244 | M 40-44 | KUHN, Peter | 6391 | 04:33:26.8 | Middleton | WI | USA |
| 2164 | 1859 | 209 | M 50-54 | KLEVEN, Tom | 3352 | 03:34:21.2 | Minneapolis | MN | USA | 1141 | 1013 | 116 | M 25-29 | KUJALA, Joey | 4483 | 03:01:05.3 | Shelk Lake | WI | USA |
| 173 | 163 | 20 | M 40-44 | KLICK, Matthew | 2527 | 02:22:43.0 | Dumont | CO | USA | 3422 | 2780 | 317 | M 30-34 | KULASEPP, Siim | 3460 | 04:46:16.9 | Lohka | EST | |

2020 SLUMBERLAND AMERICAN BIRKEBEINER RESULTS



Results by PrimeTime Timing



| OVERALL PLACE | GENDER PLACE | CLASS PLACE | CLASS | NAME | BIB # | FINISH TIME | CITY | ST | NAT | OVERALL PLACE | GENDER PLACE | CLASS PLACE | CLASS | NAME | BIB # | FINISH TIME | CITY | ST | NAT |
|---------------|--------------|-------------|---------|----------------------|-------|-------------|------------------|----|-----|---------------|--------------|-------------|---------|----------------------|-------|-------------|-------------------|----|-----|
| 2762 | 2314 | 283 | M 18-24 | LANG, Michael | 5592 | 03:58:25.3 | West Bend | WI | USA | 573 | 51 | 3 | F 50-54 | LINDQUIST, Katie | 536 | 02:42:09.8 | Steamboat Springs | CO | USA |
| 2194 | 1883 | 225 | M 18-24 | LANG, Zachary | 5503 | 03:35:22.4 | Bismarck | ND | USA | 1189 | 1055 | 110 | M 50-54 | LINDSETH, Erik | 4461 | 03:02:31.3 | Minneapolis | MN | USA |
| 2718 | 435 | 68 | F 30-34 | LANGE, Anna Karoline | 5468 | 03:56:31.9 | Minneapolis | MN | USA | 2705 | 2724 | 222 | M 25-29 | LINDSTEDT, Anders | 3259 | 03:56:00.0 | Eau Claire | WI | USA |
| 1460 | 174 | 17 | F 40-44 | LANGER, Katie | 2408 | 03:11:30.5 | Stillwater | MN | USA | 2984 | 2467 | 299 | M 18-24 | LINDSTEDT, Bjorn | 4258 | 04:10:26.4 | Eau Claire | WI | USA |
| 1143 | 1015 | 120 | M 40-44 | LANGER, Neil | 2409 | 03:01:07.8 | Stillwater | MN | USA | 357 | 330 | 51 | M 25-29 | LINDSTEDT, Erik | 1297 | 02:33:00.6 | Eau Claire | WI | USA |
| 2299 | 1961 | 230 | M 30-34 | LANGER, Nick | 5302 | 03:39:10.1 | Saint Paul | MN | USA | 1126 | 128 | 4 | F 55-59 | LINDSTEDT, Susan | 2066 | 03:00:39.6 | Eau Claire | WI | USA |
| 3222 | 2637 | 300 | M 30-34 | LAPCINSKI, Chase | 8280 | 04:27:59.9 | Rice Lake | WI | USA | 1376 | 1216 | 177 | M 35-39 | LINDSTRÖM, Erik | 4209 | 03:09:02.9 | Traverse City | MI | USA |
| 1591 | 204 | 39 | F 30-34 | LAPORTE, Kayla | 4350 | 03:15:29.6 | Colorado Springs | CO | USA | 1013 | 901 | 69 | M 55-59 | LINSTEDT, James | 2245 | 02:57:00.1 | Cambria | WI | USA |
| 1758 | 1528 | 154 | M 25-29 | LAPORTE, Nicholas | 8423 | 03:20:50.6 | Minocqua | WI | USA | 2760 | 448 | 70 | F 30-34 | LINSTROTH, Laura | 8558 | 03:58:17.2 | Salt Lake City | UT | USA |
| 449 | 412 | 60 | M 18-24 | LARAI, Michael | 2426 | 02:36:54.5 | Houlton | WI | USA | 2982 | 2466 | 284 | M 30-34 | LINSTROTH, Lee | 8109 | 04:10:23.0 | Salt Lake City | UT | USA |
| 1801 | 236 | 48 | F 18-24 | LARSEN, Brita | 4341 | 03:22:16.0 | Duluth | MN | USA | 1017 | 904 | 142 | M 35-39 | LINZMEIER, Jared | 2246 | 02:57:07.5 | Nelsonville | WI | USA |
| 2998 | 2480 | 236 | M 45-49 | LARSON, Aaron | 6396 | 04:11:27.8 | La Farge | WI | USA | 1621 | 1415 | 206 | M 35-39 | LIPSKI, Ryan | 8413 | 03:16:17.3 | Milwaukee | WI | USA |
| 2246 | 1923 | 197 | M 55-59 | LARSON, Andrew | 3369 | 03:37:20.9 | Wayzata | MN | USA | 1822 | 241 | 12 | F 55-59 | LISKE, Paula | 4351 | 03:23:06.4 | Medford | WI | USA |
| 226 | 215 | 28 | M 40-44 | LARSON, Ben | 1387 | 02:25:23.8 | Seattle | WA | USA | 3750 | 3005 | 332 | M 55-59 | LLOYD, Jim | 7081 | 05:47:40.9 | Woodbury | MN | USA |
| 2943 | 504 | 54 | F 35-39 | LARSON, Betsy | 7206 | 04:07:35.7 | Altoona | WI | USA | 3749 | 745 | 49 | F 55-59 | LLOYD, Michon | 7084 | 05:47:38.2 | Woodbury | MN | USA |
| 2508 | 2118 | 203 | M 25-29 | LARSON, Brock | 7499 | 03:47:31.5 | Duluth | MN | USA | 939 | 838 | 63 | M 55-59 | LOB, Patrick | 1225 | 02:54:52.4 | Hartland | WI | USA |
| 687 | 618 | 80 | M 25-29 | LARSON, Collin | 1421 | 02:46:18.1 | Ashland | WI | USA | 747 | 672 | 65 | M 45-49 | LOBERGER, Wade | 2231 | 02:48:06.6 | West Bend | WI | USA |
| 20 | 647 | 83 | M 25-29 | LARSON, Cory | 2546 | 02:47:18.4 | Ashland | WI | USA | 22 | 22 | 7 | M 25-29 | LOCKE, Julien | 129 | 02:06:45.6 | Nelson | BC | CAN |
| 1117 | 992 | 77 | M 55-59 | LARSON, Guy | 4507 | 03:00:20.8 | Barrington | IL | USA | 421 | 384 | 68 | M 35-39 | LOFGREN, Christopher | 1295 | 02:36:00.2 | St. Paul | MN | USA |
| 3787 | 760 | 79 | F 35-39 | LARSON, Ingrid | 8107 | 06:08:19.0 | Hayward | WI | USA | 1935 | 1674 | 168 | M 45-49 | LOFTUS, Dan | 8153 | 03:26:14.2 | Crested Butte | CO | USA |
| 1439 | 1270 | 68 | M 60-64 | LARSON, Ken | 2327 | 03:10:55.7 | Chassell | MI | USA | 2504 | 389 | 78 | F 18-24 | LOISELLE, Reane | 8087 | 03:47:23.2 | Ashland | WI | USA |
| 2882 | 486 | 38 | F 50-54 | LARSON, Lisa | 4288 | 04:04:16.3 | Ashland | WI | USA | 635 | 572 | 59 | M 50-54 | LONG, Lars | 2556 | 02:44:20.3 | Eau Claire | WI | USA |
| 332 | 309 | 55 | M 35-39 | LARSON, Matthew | 2288 | 02:32:03.4 | Eau Claire | WI | USA | 3305 | 609 | 47 | F 50-54 | LONNQUIST, Jane | 8126 | 04:35:50.0 | Edina | MN | USA |
| 1199 | 1169 | 14 | M 65-69 | LARSON, Randy | 2006 | 03:07:08.5 | Austin | WI | USA | 2198 | 1886 | 223 | M 30-34 | LOOMIS, Ryan | 1378 | 03:35:45.0 | Arlington | VA | USA |
| 3789 | 3028 | 294 | M 25-29 | LARSON, Ryan | 5587 | 06:09:02.3 | Austin | MN | USA | 2537 | 402 | 62 | F 30-34 | LOPAC, Maggie | 6490 | 03:48:47.5 | Lakeland | MN | USA |
| 1002 | 891 | 92 | M 45-49 | LARSON, Todd | 2561 | 02:56:46.0 | Minneapolis | MN | USA | 2192 | 311 | 64 | F 18-24 | LOPPNOW, Madison | 5354 | 03:35:19.5 | Vadnais Heights | MN | USA |
| 2000 | 1726 | 174 | M 40-44 | LARSON, Zachary | 3287 | 03:28:30.0 | Cable | WI | USA | 1878 | 1630 | 159 | M 55-59 | LOBIECKI, John | 4548 | 03:24:44.9 | Lafayette | CO | USA |
| 3573 | 689 | 140 | F 18-24 | LASATER, Nicole | 8327 | 05:05:51.2 | Golden | CO | USA | 3659 | 2942 | 265 | M 60-64 | LORENZ, Mike | 8017 | 05:22:16.9 | Hollidaysburg | PA | USA |
| 3504 | 2837 | 251 | M 40-44 | LATTA, Lutz | 8118 | 04:56:52.8 | San Francisco | CA | USA | 2988 | 2471 | 243 | M 25-29 | LORRIG, Brandon | 6255 | 04:10:42.9 | Madison | WI | USA |
| 926 | 828 | 78 | M 50-54 | LAUE, Matthew | 3063 | 02:54:34.3 | Robbinsdale | MN | USA | 3513 | 2843 | 251 | M 60-64 | LOUIS, Clifton | 6092 | 04:58:17.5 | Denver | CO | USA |
| 3627 | 2920 | 332 | M 18-24 | LAUNDRIE, Zachary | 8510 | 05:14:04.0 | Whitefish Bay | WI | USA | 3079 | 2540 | 275 | M 55-59 | LOUIS, Steven | 5055 | 04:17:14.2 | Hinsdale | IL | USA |
| 1691 | 1473 | 217 | M 35-39 | LAURENT, Benjamin | 4568 | 03:18:12.6 | Dousman | WI | USA | 3100 | 2553 | 276 | M 55-59 | LOUIS, Timothy | 7554 | 04:19:04.1 | Phoenix | AZ | USA |
| 554 | 504 | 10 | M 60-64 | LAURITSEN, Keith | 1504 | 02:41:15.5 | Plymouth | WI | USA | 2315 | 1974 | 236 | M 18-24 | LOVAAS, Austin | 5422 | 03:39:41.5 | Saint Paul | MN | USA |
| 1177 | 132 | 27 | F 30-34 | LAURITSEN, Robyn | 565 | 03:02:02.6 | De Pere | WI | USA | 3006 | 522 | 31 | F 60-64 | LOVEN, Mary | 6262 | 04:12:00.3 | Northfield | MN | USA |
| 1871 | 1623 | 230 | M 35-39 | LAUTERBACH, Michael | 5486 | 03:24:30.5 | Stevens Point | WI | USA | 3585 | 2895 | 330 | M 18-24 | LOWDER, Andrew | 8395 | 05:07:02.0 | Eagan | MN | USA |
| 162 | 155 | 8 | M 45-49 | LAVOIE, Brian | 1251 | 02:21:49.2 | Hopkinton | NH | USA | 1627 | 1421 | 123 | M 55-59 | LOWDER, Mark | 2224 | 03:16:24.4 | Waconia | MN | USA |
| 2509 | 391 | 23 | F 45-49 | LAVOIE, Heather | 8140 | 03:47:38.1 | Concord | NH | USA | 335 | 312 | 53 | M 30-34 | LOWDER, Patrick | 1376 | 02:32:13.0 | Chanhausen | MN | USA |
| 2417 | 2047 | 278 | M 35-39 | LAWRENCE, Matthew | 7532 | 03:43:30.1 | Red Wing | MN | USA | 2121 | 1827 | 183 | M 25-29 | LOWDER, Tom | 7498 | 03:32:39.4 | Chanhausen | MN | USA |
| 3412 | 637 | 50 | F 40-44 | LAYNE, Elizabeth | 7189 | 04:45:36.4 | Sandy | UT | USA | 634 | 571 | 32 | M 55-59 | LOWRY, Frank | 1009 | 02:49:19.1 | Chippewa Falls | WI | USA |
| 1916 | 1660 | 105 | M 60-64 | LAYTON, John | 3068 | 03:25:45.7 | Minnetonka | MN | USA | 2850 | 472 | 86 | F 25-29 | LOWRY, Grace | 7247 | 04:03:24.2 | Minneapolis | MN | USA |
| 565 | 515 | 12 | M 60-64 | LEADER, Kenny | 160 | 02:41:54.1 | Boulder | CO | USA | 1750 | 1520 | 221 | M 35-39 | LUBENKOV, Byron | 2536 | 03:20:37.5 | Minneapolis | MN | USA |
| 1120 | 995 | 154 | M 35-39 | LEAF, Andrew | 2315 | 03:00:32.8 | Madison | WI | USA | 259 | 15 | 2 | F 30-34 | LUBY, Claire | 514 | 02:27:49.8 | Madison | WI | USA |
| 246 | 233 | 42 | M 30-34 | LEAF, John | 1393 | 02:26:27.0 | Minneapolis | MN | USA | 430 | 393 | 60 | M 25-29 | LUCKE, John | 1521 | 02:36:10.6 | Edina | MN | USA |
| 2235 | 323 | 15 | F 60-64 | LEAHY, Noreen | 5054 | 03:37:03.8 | Hayward | WI | USA | 553 | 503 | 9 | M 60-64 | LUDWIG, Edward | 1084 | 02:41:14.9 | La Crosse | WI | USA |
| 2101 | 1810 | 181 | M 25-29 | LEACH, Steven | 5576 | 03:31:54.3 | Whitefish Bay | WI | USA | 1193 | 1059 | 119 | M 25-29 | LUDWIG, Kai | 5426 | 03:02:38.8 | Minneapolis | MN | USA |
| 3539 | 679 | 137 | F 18-24 | LEE, Anna | 8366 | 05:01:42.8 | Golden Valley | MN | USA | 2601 | 414 | 63 | F 30-34 | LUDWIG, Kate | 6242 | 03:51:20.9 | Shorewood | WI | USA |
| 3297 | 2692 | 110 | M 65-69 | LEE, Brian | 6129 | 04:35:30.6 | Golden Valley | MN | USA | 2801 | 485 | 90 | F 25-29 | LUDWIG, Margaret | 6410 | 04:04:15.3 | Minneapolis | MN | USA |
| 1021 | 908 | 128 | M 18-24 | LEE, Jackson | 8433 | 02:57:18.4 | Saint Paul | MN | USA | 183 | 173 | 11 | M 45-49 | LUEDKE, Ernie | 1389 | 02:23:18.1 | Rothschild | WI | USA |
| 3603 | 699 | 54 | F 40-44 | LEE, Kelly | 8482 | 05:09:55.7 | Chanhausen | MN | USA | 1329 | 1178 | 163 | M 18-24 | LUEDTKE, Henry | 4565 | 03:07:49.2 | Wauwatosa | WI | USA |
| 188 | 178 | 31 | M 25-29 | LEE, Matt | 142 | 02:23:27.0 | Esko | MN | USA | 2757 | 2310 | 74 | M 65-69 | LUEDTKE, James | 6388 | 03:58:03.6 | Shorewood | MN | USA |
| 1056 | 940 | 105 | M 25-29 | LEE, Michael | 6321 | 02:58:17.2 | Minneapolis | MN | USA | 1240 | 1100 | 165 | M 35-39 | LUEDTKE, Mark | 2382 | 03:04:13.2 | Ashland | WI | USA |
| 1721 | 1495 | 150 | M 45-49 | LEE, Michael | 5429 | 03:19:35.9 | Madison | WI | USA | 1011 | 112 | 25 | F 30-34 | LUETMER, Marianne | 2310 | 02:56:56.5 | Rochester | MN | USA |
| 2722 | 2285 | 280 | M 18-24 | LEE, Oliver | 8373 | 03:56:38.7 | Golden Valley | MN | USA | 423 | 386 | 34 | M 45-49 | LUKAN, Scott | 1478 | 02:36:03.9 | Adel | IA | USA |
| 3473 | 2813 | 320 | M 30-34 | LEE, Will | 7183 | 04:53:20.0 | South Portland | ME | USA | 1947 | 1682 | 237 | M 35-39 | LUKE, Mike | 3472 | 03:26:35.6 | Minneapolis | MN | USA |
| 2591 | 412 | 21 | F 60-64 | LEEMKUIL, Helen | 5075 | 03:51:12.9 | Hudson | WI | USA | 1165 | 1034 | 107 | M 45-49 | LULLOFF, Andrew | 2083 | 03:01:44.9 | De Pere | WI | USA |
| 2875 | 2394 | 273 | M 30-34 | LEHMAN, John | 7465 | 04:04:02.8 | Rice Lake | WI | USA | 3038 | 530 | 35 | F 55-59 | LUM, Kay | 6089 | 04:13:58.0 | Fitchburg | WI | USA |
| 2391 | 2028 | 275 | M 35-39 | LEHMAN, Paul | 5454 | 03:42:10.3 | Rogers | MN | USA | 3083 | 2543 | 233 | M 40-44 | LUND, Eric | 8474 | 04:17:29.6 | Stillwater | MN | USA |
| 1518 | 1333 | 191 | M 65-69 | LEIBFRIED, Matthew | 2551 | 03:13:00.5 | Duluth | MN | USA | 2093 | 1803 | 180 | M 25-29 | LUND, Mackenzie | 8044 | 03:31:42.2 | Hudson | WI | USA |
| 1136 | 1008 | 156 | M 35-39 | LEITERMAN, Michael | 4403 | 03:00:52.7 | Stevens Point | WI | USA | 1929 | 1671 | 166 | M 25-29 | LUND, Peter | 8471 | 03:26:04.6 | Chippewa Falls | WI | USA |
| 1863 | 1615 | 157 | M 55-59 | LEMKE, Ross | 3023 | 03:24:14.1 | Cedarburg | WI | USA | 736 | 662 | 79 | M 40-44 | LUNDBERG, Brock | 4054 | 02:47:43.8 | Hudson | WI | USA |
| 3165 | 562 | 32 | F 45-49 | LEMONS, Jody | 7194 | 04:23:29.8 | St Louis Park | MN | USA | 3404 | 635 | 114 | F 25-29 | LUNDEEN, Abby | 8472 | 04:44:46.4 | Minnetrista | MN | USA |
| 3512 | 2842 | 256 | M 45-49 | LENHART, Christian | 5063 | 04:57:43.7 | St. Paul | MN | USA | 2100 | 291 | 23 | F 50-54 | LUNDELL, Amy | 5412 | 03:31:53.9 | Saint Paul | MN | USA |
| 1352 | 1196 | 161 | M 30-34 | LENSING, Clark | 4323 | 03:08:26.2 | Minneapolis | MN | USA | 1523 | 187 | 36 | F 18-24 | LUNDGREN, Catherine | 5356 | 03:13:07.5 | Grafton | WI | USA |
| 3316 | 2706 | 282 | M 50-54 | LENZ, Michael | 7232 | 04:36:41.9 | Palatine | IL | USA | 2525 | 398 | 74 | F 25-29 | LUNDGREN, Christina | 5419 | 03:48:25.2 | Minneapolis | MN | USA |
| 2484 | 2101 | 202 | M 40-44 | LEONARD, Josh | 8543 | 03:46:19.8 | Stillwater | MN | USA | 1183 | 1051 | 121 | M 40-44 | LUNDMARK, Matt | 2557 | 03:02:14.7 | Minneapolis | MN | USA |
| 1694 | 1475 | 162 | M 50-54 | LEONE-GETTEN, Tim | 3079 | 03:18:18.8 | Saint Paul | MN | USA | 3378 | 2752 | 316 | M 18-24 | LUNDQUIST, Mitchell | 8171 | 04:42:35.9 | Prior | | |

2020 SLUMBERLAND AMERICAN BIRKEBEINER RESULTS



Results by PrimeTime Timing



| OVERALL PLACE | GENDER PLACE | CLASS PLACE | CLASS | NAME | BIB # | FINISH TIME | CITY | ST | NAT |
|---------------|--------------|-------------|--------------|-------------------------|------------|-------------------|-------------------|-----|-----|
| 74 | 72 | 17 | M 25-29 | MAHAR, Adam | 133 | 02:14:49.9 | Plymouth | MN | USA |
| 14 | 14 | 6 | M 25-29 | MAHLEN, Forrest | 7 | 02:01:27.0 | Anchorage | AK | USA |
| 491 | 452 | 23 | M 55-59 | MAHON, Cameron | 1347 | 02:38:51.7 | Guelph | ON | CAN |
| 3004 | 2483 | 88 | M 65-69 | MAHONEY, Kevin | 6430 | 04:11:47.8 | Winona | MN | USA |
| 3150 | 2593 | 100 | M 65-69 | MAHONEY, Kevin | 6038 | 04:22:07.8 | Eau Claire | WI | USA |
| 948 | 103 | 14 | F 18-24 | MAHOTTA, Maggie | 4599 | 02:55:10.8 | Minnetrista | MN | USA |
| 1134 | 1006 | 138 | M 18-24 | MAHOTTA, Tom | 4605 | 03:00:51.6 | Minnetrista | MN | USA |
| 596 | 56 | 12 | F 30-34 | MAIER, Mikayla | 576 | 02:42:57.7 | Bozeman | MT | USA |
| 2789 | 2334 | 287 | M 18-24 | MAIER, Ryan | 5679 | 03:59:48.3 | Alexandria | MN | USA |
| 2634 | 2211 | 271 | M 18-24 | MAIER, Samuel | 8562 | 03:52:22.9 | Alexandria | MN | USA |
| 967 | 863 | 122 | M 18-24 | MAIER, Teagan | 4433 | 02:55:42.0 | Wausau | WI | USA |
| 7 | 7 | 1 | M 25-29 | MAIFELD-CARUCCI, Akeo | 1 | 01:59:09.8 | Craftsbury Common | VT | USA |
| 2451 | 379 | 70 | F 25-29 | MAIN, Blair | 8322 | 03:44:59.3 | St. Louis Park | MN | USA |
| 653 | 589 | 73 | M 40-44 | MAJEWSKI, Andy | 2422 | 02:44:44.0 | Winnipeg | MB | CAN |
| 1646 | 1439 | 144 | M 45-49 | MAJEWSKI, Lorne | 3105 | 03:16:59.8 | Cumberland | WI | USA |
| 1284 | 1138 | 154 | M 40-44 | MAKI, Dan | 4206 | 03:05:44.5 | Duluth | MN | USA |
| 185 | 175 | 37 | M 30-34 | MAKI, Nick | 74 | 02:23:24.8 | Steamboat Springs | CO | USA |
| 2219 | 318 | 34 | F 35-39 | MAKOSKY, Sarah | 7457 | 03:36:24.2 | Minneapolis | MN | USA |
| 2926 | 2429 | 278 | M 30-34 | MALAHY, Nicholas | 7336 | 04:06:47.2 | Wauwatosa | WI | USA |
| 3259 | 2662 | 310 | M 18-24 | MALCHOW, Cory | 5532 | 04:31:14.6 | Pella | IA | USA |
| 552 | 502 | 82 | M 35-39 | MALLOY, Matthew | 1456 | 02:41:13.5 | Madison | WI | USA |
| 3032 | 529 | 76 | F 30-34 | MALLOY, Michele | 7300 | 04:13:44.2 | Madison | WI | USA |
| 3050 | 2519 | 231 | M 40-44 | MALM, Sam | 7395 | 04:14:47.1 | Dresser | WI | USA |
| 3757 | 3010 | 336 | M 18-24 | MALO, Andrew | 7921 | 05:51:46.3 | Owatonna | MN | USA |
| 159 | 152 | 33 | M 30-34 | MALONE, Matthew | 1545 | 02:21:38.5 | Boulder | CO | USA |
| 3279 | 603 | 84 | F 30-34 | MANCE, Claire | 7313 | 04:33:22.8 | Madison | WI | USA |
| 630 | 567 | 16 | M 60-64 | MANION, Jamie | 1069 | 02:44:04.7 | La Crosse | WI | USA |
| 2036 | 1753 | 41 | M 65-69 | MANOGUE, Michael Em | 4017 | 03:29:36.9 | Dodgeville | WI | USA |
| 537 | 489 | 8 | M 60-64 | MANUSKE, Bruce | 1051 | 02:40:25.3 | Stillwater | MN | USA |
| 1732 | 227 | 6 | F 60-64 | MANUSKE, Karen | 3219 | 03:19:52.2 | Stillwater | MN | USA |
| 351 | 325 | 56 | M 30-34 | MANUSKE, Waylon | 1532 | 02:32:40.2 | St Paul | MN | USA |
| 2565 | 2160 | 163 | M 60-64 | MANSON, Carey | 6447 | 03:50:08.5 | Mound | MN | USA |
| 3582 | 2893 | 300 | M 50-54 | MANSON, Daniel | 6458 | 05:06:41.3 | Minneapolis | MN | USA |
| 924 | 827 | 87 | M 45-49 | MANTHE, Craig | 2394 | 02:54:26.6 | Eau Claire | WI | USA |
| 3198 | 578 | 35 | F 45-49 | MANZ, Beth | 7164 | 04:26:14.2 | Brule | WI | USA |
| 1616 | 1410 | 142 | M 45-49 | MANZ, Cordell | 4085 | 03:16:10.8 | Brule | WI | USA |
| 334 | 222 | 30 | M 18-24 | MALPES, Gunnar | 1461 | 02:25:50.0 | Madison | WI | USA |
| 3532 | 2856 | 255 | M 40-44 | MAPLES, Jeff | 7161 | 05:01:06.3 | Brookfield | WI | USA |
| 2457 | 2077 | 25 | M 70-74 | MARANOWICZ, Harry | 70053 | 03:45:15.6 | Hayward | WI | USA |
| 2142 | 1844 | 47 | M 65-69 | MARCINKO, Robert | 4357 | 03:33:32.7 | Pocatiello | ID | USA |
| 830 | 87 | 20 | F 30-34 | MARCIONE, Lillian | 3506 | 02:50:58.7 | Silverthorne | CO | USA |
| 3623 | 2917 | 258 | M 60-64 | MARECHAUX, Otis | 7235 | 05:13:53.1 | Washington | DC | USA |
| 292 | 20 | 4 | F 30-34 | MARION, Jessica | 522 | 02:30:01.9 | Brunswick | ME | USA |
| 381 | 34 | 7 | F 30-34 | MARION, Stacey | 544 | 02:34:11.4 | Madison | WI | USA |
| 859 | 769 | 118 | M 35-39 | MARK, Rob | 2264 | 02:51:58.4 | Minnetonka | MN | USA |
| 1472 | 176 | 10 | F 50-54 | MARKET, Jewel | 3214 | 03:11:52.3 | Barron | WI | USA |
| 2200 | 313 | 13 | F 60-64 | MARKHAM-COUSINS, Carol | 4073 | 03:35:47.2 | Minneapolis | MN | USA |
| 2131 | 1834 | 46 | M 65-69 | MARKS, Jeff | 4022 | 03:33:05.8 | Oshkosh | WI | USA |
| 1582 | 199 | 37 | F 18-24 | MARONDE, Jamilah | 2413 | 03:15:12.3 | Chicago | IL | USA |
| 338 | 314 | 56 | M 35-39 | MARQUARD, Brett | 1250 | 02:32:13.7 | Amherst | MA | USA |
| 3463 | 657 | 96 | F 30-34 | MARQUARDT, Lisa | 7058 | 04:50:58.2 | St. Louis Park | MN | USA |
| 245 | 232 | 31 | M 40-44 | MARSCHALEK, Jim | 1266 | 02:26:25.1 | Hartland | WI | USA |
| 3851 | 3073 | 156 | M 65-69 | MARSHALL, Doug | 6075 | 07:05:36.8 | Lake Geneva | WI | USA |
| 538 | 490 | 72 | M 25-29 | MARSHALL, Kyle | 2401 | 02:40:27.3 | Shoreview | MN | USA |
| 2410 | 2042 | 277 | M 35-39 | MARSTERS, Andrew | 6519 | 03:43:14.2 | Seattle | WA | USA |
| 4 | 4 | M 25-29 | MARTIN, Adam | 211 | 01:59:04.5 | Craftsbury Common | VT | USA | |
| 130 | 126 | 23 | M 25-29 | MARTIN, Alex | 1385 | 02:19:38.7 | Madison | WI | USA |
| 359 | 332 | 59 | M 35-39 | MARTIN, Christopher | 1256 | 02:33:05.6 | Waukesha | WI | USA |
| 2650 | 2223 | 238 | M 55-59 | MARTIN, David | 5073 | 03:53:22.7 | Spoonerville | WI | USA |
| 1276 | 1131 | 157 | M 18-24 | MARTIN, Gabe | 5586 | 03:05:31.5 | Hayward | WI | USA |
| 1648 | 1441 | 27 | M 65-69 | MARTIN, Geoff | 3466 | 03:17:02.7 | Minneapolis | MN | USA |
| 2953 | 2447 | 264 | M 50-54 | MARTIN, Guy | 5444 | 04:08:31.2 | Mount Horeb | WI | USA |
| 909 | 814 | 99 | M 40-44 | MARTIN, Isham | 4566 | 02:53:53.6 | Portland | OR | USA |
| 174 | 164 | 25 | M 18-24 | MARTIN, Joseph | 90 | 02:22:45.8 | Ramsey | MN | USA |
| 3699 | 727 | 132 | F 25-29 | MARTIN, Karen | 8348 | 05:31:10.7 | Atlanta | GA | USA |
| 3237 | 2650 | 309 | M 18-24 | MARTIN, Liam | 3221 | 04:29:21.1 | East Grand Rapids | MI | USA |
| 1798 | 1563 | 31 | M 65-69 | MARTIN, Lynn | 3021 | 03:22:09.6 | Silverthorne | CO | USA |
| 782 | 701 | 110 | M 35-39 | MARTIN, Rob | 2454 | 02:49:08.9 | Minneapolis | MN | USA |
| 3450 | 652 | 117 | F 25-29 | MARTINEZ, Regina | 8488 | 04:49:46.1 | Minneapolis | MN | USA |
| 1038 | 923 | 71 | M 55-59 | MARUGG, Parrish | 2005 | 02:57:44.5 | Dubuque | IA | USA |
| 2442 | 2067 | 152 | M 60-64 | MARUSINEC, Richard | 4314 | 03:44:34.2 | Delafield | WI | USA |
| 2522 | 2126 | 203 | M 40-44 | MASARIK, Kevin | 6302 | 03:48:18.6 | Stevens Point | WI | USA |
| 3633 | 711 | 72 | F 35-39 | MASON, Molly | 7201 | 05:15:10.5 | Fond Du Lac | WI | USA |
| 2836 | 467 | 85 | F 25-29 | MASSARONI, Tess | 6534 | 04:02:48.5 | Seattle | WA | USA |
| 1789 | 1554 | 159 | M 25-29 | MASSEY, Chris | 6536 | 03:21:44.5 | Minneapolis | MN | USA |
| 689 | 620 | 92 | M 18-24 | MASSMANN III, Celestine | 8243 | 02:46:19.7 | Crystal | MN | USA |
| 1983 | 1711 | 171 | M 25-29 | MASTERS, David | 8566 | 03:27:48.5 | Edina | MN | USA |
| 1484 | 1306 | 138 | M 40-44 | MASTERSON, Casey | 3233 | 03:12:06.3 | Delafield | WI | USA |
| 3336 | 616 | 87 | F 30-34 | MASTIN, Leigh | 8553 | 04:38:39.8 | Portland | ME | USA |
| 2470 | 2090 | 222 | M 55-59 | MATAYA, David | 5413 | 03:45:48.3 | Hudson | WI | USA |
| 1331 | 1180 | 164 | M 18-24 | MATSON, Alexander | 4594 | 03:07:52.0 | Dousman | WI | USA |
| 2787 | 2333 | 286 | M 18-24 | MATSON, John | 7330 | 03:59:39.0 | Mahtomedi | MN | USA |
| 3607 | 2907 | 303 | M 50-54 | MATSON, Timothy | 7029 | 05:10:20.8 | Minneapolis | MN | USA |
| 3828 | 3056 | 317 | M 50-54 | MATT, Michael | 7288 | 06:40:24.1 | Scandia | MN | USA |
| 1917 | 1661 | 188 | M 50-54 | MATTES, Marty | 5071 | 03:25:47.0 | Eau Claire | WI | USA |
| 1241 | 1101 | 122 | M 25-29 | MATTHIAS, Stephen | 3519 | 03:04:16.2 | Sheboygan | WI | USA |
| 1808 | 1571 | 224 | M 35-39 | MATTIOLI, Michael | 5292 | 03:22:32.3 | Little Chute | WI | USA |
| 862 | 772 | 111 | M 18-24 | MATTSOSON, Jason | 2515 | 02:52:02.0 | Minnetonka | MN | USA |
| 2254 | 1930 | 137 | M 60-64 | MAUREN, Dan | 4207 | 03:37:49.9 | Treasure Island | FL | USA |
| 422 | 385 | 65 | M 30-34 | MAURER, Scott | 1231 | 02:36:03.4 | Seattle | WA | USA |
| 362 | 335 | 60 | M 35-39 | MAVES, Peter | 1226 | 02:33:12.1 | Pine Island | MN | USA |
| 3506 | 668 | 120 | F 25-29 | MAXSON, Eva | 8085 | 04:57:03.5 | St Paul | MN | USA |
| 1337 | 1185 | 174 | M 35-39 | MAYBERRY, Silas | 3338 | 03:07:56.9 | St Paul | MN | USA |
| 501 | 41 | 9 | F 30-34 | MAYER, Anne | 2350 | 02:39:05.0 | Madison | WI | USA |
| 3365 | 2742 | 306 | M 55-59 | MAYER, John | 7315 | 04:41:16.8 | Plainfield | IL | USA |
| 2557 | 2153 | 210 | M 25-29 | MAYER, Karl | 8197 | 03:49:47.1 | Boulder | CO | USA |
| 3045 | 2514 | 237 | M 45-49 | MAYERON, David | 8194 | 04:14:26.1 | Minneapolis | MN | USA |
| 621 | 560 | 57 | M 50-54 | MAYR, Markus | 2574 | 02:43:43.4 | Lienz | AUT | |
| 2714 | 2280 | 303 | M 35-39 | MCABEE, Ryan | 7339 | 03:56:23.2 | Madison | WI | USA |
| 2502 | 387 | 4 | F 65-69 | MCALISTER, Maddie | 5222 | 03:47:19.0 | Minneapolis | MN | USA |
| 1500 | 1319 | 180 | M 18-24 | MCALVANA, Henry | 5671 | 03:12:20.8 | Middleton | WI | USA |
| 2833 | 423 | 25 | F 45-49 | MCAYOY, Molly | 5253 | 03:52:22.6 | St Paul | MN | USA |
| 1885 | 251 | 47 | F 25-29 | MCCALL, Abby | 5263 | 03:24:49.7 | Saint Paul | MN | USA |
| 3577 | 2888 | 256 | M 60-64 | MCCALLUM, Craig | 6123 | 05:06:09.1 | Madison | WI | USA |

| OVERALL PLACE | GENDER PLACE | CLASS PLACE | CLASS | NAME | BIB # | FINISH TIME | CITY | ST | NAT |
|---------------|--------------|-------------|---------|---------------------|-------|-------------|-------------------------|----|-----|
| 3674 | 2953 | 372 | M 35-39 | MCCANNA, Charles | 7461 | 05:25:55.3 | Milwaukee | WI | USA |
| 2210 | 315 | 65 | F 18-24 | MCCARTHY, Ellen | 8422 | 03:36:08.2 | St Paul | MN | USA |
| 1701 | 1481 | 163 | M 50-54 | MCCARTHY, Finbarr | 3238 | 03:18:50.0 | Plymouth | MN | USA |
| 3109 | 2560 | 94 | M 65-69 | MCCARTHY, John | 6053 | 04:19:43.3 | Waukesha | WI | USA |
| 1357 | 1201 | 128 | M 50-54 | MCCLOY, Sean | 3493 | 03:08:33.6 | Hortonville, Village Of | WI | USA |
| 3431 | 2786 | 275 | M 25-29 | MCCLOURE, Joel | 8452 | 04:47:32.2 | Madison | WI | USA |
| 2741 | 2296 | 252 | M 55-59 | MCCLURG, Joram | 4105 | 03:57:14.2 | Port Washington | WI | USA |
| 2717 | 2283 | 279 | M 18-24 | MCCONNELL, Liam | 5675 | 03:56:30.1 | Excelsior | MN | USA |
| 2886 | 487 | 30 | F 55-59 | MCCORMACK, Kelly | 6531 | 04:04:31.2 | Durango, Colorado Co | CO | USA |
| 928 | 99 | 25 | F 25-29 | MCCULLOCH, Cara | 7562 | 02:54:36.8 | Calgary | AB | CAN |
| 1123 | 997 | 102 | M 50-54 | MCDONALD, Thomas | 3342 | 03:00:36.8 | Nashota | WI | USA |
| 2968 | 2458 | 282 | M 30-34 | MCDONNELL, Brando | 7544 | 04:09:24.5 | Bend | OR | USA |
| 1731 | 1505 | 200 | M 18-24 | MCDONNELL, Emmet | 8403 | 03:19:52.1 | Dundee | NY | USA |
| 3381 | 2755 | 113 | M 65-69 | MCDONOUGH, David | 35022 | 04:42:47.7 | Oliver | IL | USA |
| 3421 | 2779 | 290 | M 50-54 | MCDOWELL, Brad | 6422 | 04:46:08.8 | Madison | WI | USA |
| 852 | 762 | 53 | M 50-54 | MCDUFFIE, Gregory | 3529 | 02:51:48.2 | Bozeman | MT | USA |
| 2970 | 2460 | 320 | M 35-39 | MCELRAITH, Matt | 5627 | 04:09:37.8 | Saint Paul | MN | USA |
| 33 | 33 | 6 | M 18-24 | MCEVEN, Gavin | 15 | 02:08:09.3 | Wellesley | MA | USA |
| 3067 | 534 | 43 | F 50-54 | MCGINNITY, Susie | 6279 | 04:15:58.9 | Hobart | WI | USA |
| 3332 | 615 | 48 | F 50-54 | MCGLOIN, Marie | 6313 | 04:38:20.8 | Dillon | CO | USA |
| 3226 | 2640 | 277 | M 50-54 | MCGLODRICK, Tom | 7064 | 04:28:16.5 | Excelsior | MN | USA |
| 3709 | 2979 | 274 | M 60-64 | MCGRALL, Michael | 7273 | 05:34:19.5 | Minosnee | WI | USA |
| 2168 | 1863 | 185 | M 40-44 | MCGRATH, Daniel | 5370 | 03:34:29.5 | St Paul | MN | USA |
| 3499 | 665 | 40 | F 60-64 | MCGRORY-USSET, Mary | 7043 | | | | |

2020 SLUMBERLAND AMERICAN BIRKEBEINER RESULTS



Results by PrimeTime Timing



| OVERALL PLACE | GENDER PLACE | CLASS PLACE | CLASS | NAME | BIB # | FINISH TIME | CITY | ST | NAT |
|---------------|--------------|-------------|---------|-------------------------|-------|-------------|--------------------|-----|-----|
| 233 | 221 | 42 | M 35-39 | MILLER, Joseph | 1270 | 02:25:49.4 | San Francisco | CA | USA |
| 1946 | 1681 | 206 | M 30-34 | MILLER, Joseph | 5552 | 03:26:34.1 | Evansville | WI | USA |
| 98 | 4 | F 25-29 | F 25-29 | MILLER, Kaitlynn | 570 | 02:16:21.1 | Craftsbury Common | VT | USA |
| 599 | 58 | 13 | F 30-34 | MILLER, Kathryn | 557 | 02:43:01.4 | Stratford | NH | USA |
| 988 | 881 | 67 | M 55-59 | MILLER, Kirk | 1465 | 02:56:26.9 | Boise | ID | USA |
| 1576 | 1379 | 119 | M 55-59 | MILLER, Mark | 2085 | 03:14:59.2 | Estes Park | CO | USA |
| 2500 | 2114 | 225 | M 55-59 | MILLER, Martin | 4272 | 03:47:14.5 | Whitefish | MT | USA |
| 466 | 428 | 5 | M 60-64 | MILLER, Michael | 1308 | 02:37:33.8 | Minnetonka | MN | USA |
| 1464 | 1289 | 177 | M 18-24 | MILLER, Nicholas | 8252 | 03:11:32.4 | Eden Prairie | MN | USA |
| 3342 | 617 | 42 | F 55-59 | MILLER, Patty | 7115 | 04:39:10.6 | Rochester | MN | USA |
| 1477 | 1300 | 174 | M 30-34 | MILLER, Ryan | 6514 | 03:11:54.6 | Richfield | MN | USA |
| 1979 | 1708 | 195 | M 50-54 | MILLER, S Gary | 3458 | 03:27:36.4 | Saint Paul | MN | USA |
| 2513 | 2120 | 204 | M 25-29 | MILLER, Tyler | 7152 | 03:47:51.6 | La Crosse | WI | USA |
| 20 | 20 | 4 | M 35-39 | MILLEREAU, Jeremie | 21 | 02:06:25.9 | Ancelle | FRA | |
| 2444 | 376 | 69 | F 25-29 | MILLERMAN, Randi | 4428 | 03:44:41.1 | Milwaukee | WI | USA |
| 3133 | 2578 | 295 | M 30-34 | MILLION-WEAVER, Samuel | 8489 | 04:21:25.2 | Madison | WI | USA |
| 806 | 721 | 88 | M 40-44 | MILLNER, Chad | 1348 | 02:49:49.9 | Chanhassen | MN | USA |
| 1469 | 1294 | 72 | M 60-64 | MILLS, Steven | 4098 | 03:11:49.1 | Richfield | MN | USA |
| 1491 | 1312 | 189 | M 35-39 | MINER, Paul | 4289 | 03:12:11.2 | Duluth | MN | USA |
| 1016 | 903 | 141 | M 35-39 | MINER, Peter | 4487 | 02:57:03.6 | Duluth | MN | USA |
| 1158 | 131 | 32 | F 25-29 | MINGE, Emily | 4342 | 03:01:39.2 | Minneapolis | MN | USA |
| 478 | 440 | 40 | M 50-54 | MINGE, Erik | 1066 | 02:38:07.2 | Minneapolis | MN | USA |
| 3751 | 3006 | 146 | M 65-69 | MINTEK, Rian | 6114 | 05:47:55.0 | Allegan | MI | USA |
| 2521 | 2166 | 206 | M 40-44 | MIRON, Dave | 7087 | 03:50:22.1 | Dousman | WI | USA |
| 2256 | 325 | 19 | F 45-49 | MIRON KROLL, Phoebe | 5278 | 03:37:54.3 | Mora | MN | USA |
| 122 | 118 | 22 | M 25-29 | MITCHELL, Andrew | 159 | 02:18:46.8 | Cottonwood Heights | UT | USA |
| 2161 | 1856 | 186 | M 45-49 | MITCHELL, Brent | 3484 | 03:34:08.8 | Hudson | WI | USA |
| 2365 | 2006 | 238 | M 30-34 | MITCHELL, Joe | 4401 | 03:41:12.9 | Minnetonka | MN | USA |
| 271 | 254 | 45 | M 30-34 | MITCHELL, Joshua | 1410 | 02:28:32.2 | Park City | UT | USA |
| 436 | 399 | 49 | M 40-44 | MITCHELL, Robert | 1228 | 02:36:22.0 | Rochester | MN | USA |
| 1545 | 192 | 40 | F 25-29 | MITCHELL, Stephanie | 4324 | 03:14:01.3 | Cottonwood Heights | UT | USA |
| 1588 | 1386 | 201 | M 35-39 | MITCHELL, Will | 1419 | 03:15:23.4 | Saint Paul | MN | USA |
| 840 | 89 | 21 | F 30-34 | MITKEY, Lena | 7269 | 02:51:15.6 | Kohler | WI | USA |
| 2477 | 2097 | 201 | M 40-44 | MIYAMOTO, Taki | 8031 | 03:46:02.8 | Auburn | ME | USA |
| 3521 | 2847 | 252 | M 60-64 | MLYNAR, Brad | 6001 | 04:59:10.2 | Eden Prairie | MN | USA |
| 3393 | 632 | 113 | F 25-29 | MOE, Karielle | 6560 | 04:44:13.3 | Hayward | WI | USA |
| 987 | 880 | 137 | M 35-39 | MOEN, Craig | 3305 | 02:56:26.0 | Bemidji | MN | USA |
| 1620 | 1414 | 205 | M 35-39 | MOGREN, Ben | 1432 | 03:16:16.2 | Rochester | MN | USA |
| 2073 | 1786 | 17 | M 70-74 | MOGREN, Ken | 70005 | 03:30:56.5 | Winona | MN | USA |
| 342 | 318 | 58 | M 35-39 | MOGREN, Max | 1411 | 02:32:19.2 | Alpine | WY | USA |
| 3033 | 2504 | 198 | M 60-64 | MOHR, Garth | 6367 | 04:13:48.5 | Brookfield | WI | USA |
| 3598 | 2903 | 46 | M 70-74 | MOHR, James | 35004 | 05:09:07.1 | Neillsville | WI | USA |
| 3492 | 2829 | 250 | M 40-44 | MOHR, Kurt | 7041 | 04:55:21.6 | Sun Prairie | WI | USA |
| 1200 | 1065 | 160 | M 35-39 | MOLBACK, Matthew | 4312 | 03:02:50.5 | Monomie | WI | USA |
| 2187 | 1877 | 213 | M 50-54 | MOLL, Chris | 5385 | 03:35:01.7 | Whitefish Bay | WI | USA |
| 1271 | 1126 | 156 | M 18-24 | MOLLER, Nate | 5582 | 03:05:24.1 | Shoreview | MN | USA |
| 3635 | 2924 | 259 | M 60-64 | MOLLER, David | 7515 | 05:15:55.4 | La Crosse | WI | CAN |
| 2352 | 356 | 70 | F 18-24 | MONTAGUE, Madeline | 8435 | 03:40:57.5 | Lafayette | IN | USA |
| 1954 | 1689 | 169 | M 25-29 | MONTAZEMI, Darius | 7166 | 03:26:49.6 | Eden Prairie | MN | USA |
| 3524 | 2849 | 44 | M 70-74 | MONTGERMONT, Daniel | 70118 | 04:59:47.2 | Vernonex | FRA | |
| 2218 | 1901 | 194 | M 55-59 | MOORE, Brad | 4396 | 03:36:18.3 | Stoughton | MN | USA |
| 1858 | 1611 | 198 | M 30-34 | MOORE, Brandon | 6442 | 03:24:00.1 | St Louis Park | MN | USA |
| 1283 | 1137 | 120 | M 50-54 | MOORE, Dave | 3263 | 03:05:44.4 | Minneapolis | MN | USA |
| 2439 | 2065 | 219 | M 55-59 | MOORE, David | 5358 | 03:44:29.5 | Saint Paul | MN | USA |
| 1595 | 1391 | 144 | M 40-44 | MOORE, Eric | 4283 | 03:15:30.4 | Madison | WI | USA |
| 1267 | 145 | 25 | F 18-24 | MOORE, Laura | 2485 | 03:05:18.4 | Seattle | WA | USA |
| 2503 | 388 | 33 | F 40-44 | MOORE, Trisha | 6267 | 03:47:22.6 | Eagle River | WI | USA |
| 1053 | 937 | 38 | M 60-64 | MOOS, Grant | 2026 | 02:58:06.3 | St Paul | MN | USA |
| 397 | 360 | 63 | M 30-34 | MORALES, Jonathan | 1366 | 02:35:08.4 | Spicer | MN | USA |
| 1557 | 1362 | 6 | M 70-74 | MORALES, Stephen | 2007 | 03:14:30.4 | Hayward | WI | USA |
| 2756 | 2309 | 215 | M 40-44 | MORAN, Christopher | 6521 | 03:58:02.7 | Minneapolis | MN | USA |
| 1042 | 927 | 93 | M 50-54 | MORAN, Pete | 2081 | 02:57:46.9 | Minneapolis | MN | USA |
| 1637 | 1430 | 125 | M 55-59 | MOREHOUSE, Joe | 4625 | 03:16:34.6 | Duluth | MN | USA |
| 3745 | 3003 | 331 | M 55-59 | MORELAND, Clarence | 7249 | 05:46:02.7 | San Francisco | CA | USA |
| 408 | 371 | 58 | M 25-29 | MORENO, Jonathan | 7559 | 02:35:30.4 | Richfield | MN | USA |
| 189 | 179 | 32 | M 25-29 | MORGAN, Jake | 127 | 02:23:28.8 | Minneapolis | MN | USA |
| 833 | 746 | 49 | M 55-59 | MORGAN, Jonathan | 1099 | 02:51:02.4 | Milford | MN | USA |
| 1001 | 890 | 139 | M 35-39 | MORHARTY, Michael | 4592 | 02:56:45.5 | Bloomington | MN | USA |
| 3427 | 2783 | 273 | M 25-29 | MORLEY, Phil | 8412 | 04:47:03.2 | Madison | WI | USA |
| 2428 | 2057 | 279 | M 35-39 | MORRIS, Benjamin | 6203 | 03:44:01.9 | La Crosse | WI | USA |
| 618 | 558 | 49 | M 45-49 | MORSE, Darrell | 1500 | 02:43:32.9 | Hayward | WI | USA |
| 3667 | 2947 | 310 | M 50-54 | MORSE, Duwayne | 7381 | 05:24:29.3 | White Bear Lake | MN | USA |
| 3595 | 694 | 3 | F 70-74 | MORSE, Ethel | 70026 | 05:08:32.1 | Hayward | WI | USA |
| 3669 | 721 | 148 | F 18-24 | MORSE, Grace | 7382 | 05:24:36.6 | White Bear Lake | MN | USA |
| 1494 | 181 | 18 | F 40-44 | MORSE, Kristina | 2540 | 03:12:13.9 | Hayward | WI | USA |
| 1844 | 1601 | 227 | M 35-39 | MORUD, Martin | 3248 | 03:23:39.0 | Somerset | WI | USA |
| 1244 | 1104 | 114 | M 50-54 | MOSER, Bill | 3319 | 03:04:26.3 | Edina | MN | USA |
| 1511 | 1327 | 75 | M 60-64 | MOSER, Robert | 3097 | 03:12:49.5 | Hudson | WI | USA |
| 452 | 415 | 74 | M 35-39 | MOSHCHUK, Alex | 1239 | 02:37:01.9 | Kirkland | WA | USA |
| 1246 | 1106 | 149 | M 30-34 | MOSS, Jacob | 2323 | 03:04:30.0 | Ames | IA | USA |
| 2562 | 2157 | 161 | M 60-64 | MOSS, Kevin | 5009 | 03:49:58.1 | Bondurant | IA | USA |
| 339 | 315 | 49 | M 25-29 | MOTHERSBAUGH III, James | 1361 | 02:32:14.4 | Boulder | CO | USA |
| 2651 | 2224 | 239 | M 55-59 | MOTT, Andrew | 5067 | 03:53:22.9 | Beverly | MA | USA |
| 1020 | 907 | 127 | M 18-24 | MOTZEL, Joey | 4552 | 02:57:16.2 | Eagan | MN | USA |
| 1725 | 1499 | 151 | M 45-49 | MOTZEL, Tom | 3448 | 03:19:39.2 | Eagan | MN | USA |
| 3821 | 3051 | 335 | M 55-59 | MOUGIN, Thierry | 8265 | 06:36:02.6 | Seattle | WA | USA |
| 2404 | 2038 | 242 | M 18-24 | MOUGIN, Vincent | 6518 | 03:42:56.7 | St. Paul | MN | USA |
| 272 | 255 | 5 | M 55-59 | MOULSOLOFF, Michael | 165 | 02:28:42.8 | St. Paul | MN | USA |
| 1803 | 237 | 11 | F 55-59 | MOUW, Suzann | 3526 | 03:22:18.1 | Hayward | WI | USA |
| 3801 | 3037 | 333 | M 55-59 | MOWRY, Tim | 8329 | 06:20:50.0 | Fairbanks | AK | USA |
| 1898 | 1644 | 186 | M 50-54 | MOYER, Kip | 8573 | 03:25:11.3 | Flagstaff | AZ | USA |
| 1538 | 1348 | 77 | M 60-64 | MROZ, Marek | 3019 | 03:13:46.6 | Wilmette | IL | USA |
| 3611 | 702 | 143 | F 18-24 | MUELLER, Ella | 7398 | 05:11:27.1 | Vail | CO | USA |
| 3283 | 605 | 39 | F 55-59 | MUELLER, Jacqueline | 6209 | 04:34:15.9 | Waukesha | WI | USA |
| 3845 | 3068 | 341 | M 18-24 | MUELLER, Mitchell | 7400 | 06:58:01.6 | De Pere | WI | USA |
| 3062 | 2529 | 331 | M 35-39 | MUENCH, Louis | 6245 | 04:15:41.7 | Cumberland | WI | USA |
| 545 | 495 | 59 | M 40-44 | MULLIN, Benjamin | 200 | 02:40:50.6 | Lindstrom | MN | USA |
| 1660 | 211 | 13 | F 50-54 | MUNGER, Diana | 3235 | 03:17:23.9 | Minneapolis | MN | USA |
| 1587 | 202 | 39 | F 18-24 | MUNGER, Ellie | 6229 | 03:15:23.1 | Minneapolis | MN | USA |
| 115 | 111 | 4 | M 50-54 | MUNGER, John | 136 | 02:18:34.8 | Minneapolis | MN | USA |
| 1254 | 1113 | 119 | M 45-49 | MUNICH, Charlie | 4397 | 03:04:55.3 | Hayward | WI | USA |
| 2497 | 385 | 18 | F 60-64 | MUNIH HABJAN, Metka | 2528 | 03:47:03.9 | Zelezniki | MI | SVN |
| 1210 | 1074 | 83 | M 55-59 | MUNIH, Bojan | 2519 | 03:03:24.6 | Ljubljana | SVN | |
| 2690 | 2263 | 247 | M 55-59 | MUNN, Michael | 7560 | 03:55:12.1 | Loveland | CO | USA |

| OVERALL PLACE | GENDER PLACE | CLASS PLACE | CLASS | NAME | BIB # | FINISH TIME | CITY | ST | NAT |
|---------------|--------------|-------------|---------|--------------------|-------|-------------|---------------|----|-----|
| 2291 | 1956 | 196 | M 25-29 | MUNROE, Grady | 5531 | 03:38:47.9 | Madison | WI | USA |
| 2007 | 1731 | 172 | M 55-59 | MURPHY, Chad | 4400 | 03:28:39.6 | Prior Lake | MN | USA |
| 367 | 31 | 4 | F 35-39 | MURPHY, Meleah | 545 | 02:33:21.0 | Minneapolis | MN | USA |
| 3250 | 593 | 127 | F 18-24 | MURRAY, Hannah | 8125 | 04:30:52.6 | Woodbury | MN | USA |
| 2322 | 1979 | 139 | M 60-64 | MUSIELSKI, Jerzy | 3076 | 03:39:54.8 | Chicago | IL | USA |
| 1960 | 1692 | 172 | M 40-44 | MUSSETTER, Matt | 8456 | 03:26:56.5 | Denver | CO | USA |
| 1881 | 1632 | 102 | M 60-64 | MUSZYNSKI, Ken | 3011 | 03:24:45.9 | Palatine | IL | USA |
| 2080 | 1793 | 216 | M 30-34 | MYERS, Keir | 5376 | 03:31:19.3 | Denver | CO | USA |
| 2476 | 2096 | 253 | M 18-24 | MYERS, Kevin | 8184 | 03:45:59.4 | Minneapolis | MN | USA |
| 3092 | 2548 | 240 | M 45-49 | MYHR, Greg | 6133 | 04:18:09.4 | Marietta | OH | USA |
| 85 | 82 | 2 | M 45-49 | MYRDA, Jan | 73 | 02:15:04.8 | Palos Heights | IL | USA |
| 1943 | 1678 | 205 | M 30-34 | NACHLAS, Will | 6318 | 03:26:28.2 | Syracuse | NY | USA |
| 39 | 39 | 10 | M 25-29 | NADLER, Andrew | 42 | 02:09:27.3 | Chicago | IL | USA |
| 2647 | 427 | 47 | F 35-39 | NAGEL, Allison | 5202 | 03:53:06.9 | Fairport | NY | USA |
| 2924 | 497 | 99 | F 18-24 | NAGEL, Emily | 4399 | 04:06:36.3 | Red Wing | MN | USA |
| 1993 | 1720 | 15 | M 70-74 | NAGEL, Jonathan | 71015 | 03:28:06.1 | Brooklyn | NY | USA |
| 2923 | 496 | 98 | F 18-24 | NAGEL, Willa | 4606 | 04:06:35.2 | Red Wing | MN | USA |
| 3379 | 2753 | 252 | M 45-49 | NAGGATZ, Steven | 7513 | 04:42:36.6 | Wilmette | IL | USA |
| 208 | 198 | 15 | M 50-54 | NAGODE, David | 210 | 02:24:37.7 | Sheboygan | WI | USA |
| 156 | 149 | 27 | M 35-39 | NAPP, Jason | 88 | 02:31:28.8 | Saint Paul | MN | USA |
| 2937 | 501 | 92 | F 25-29 | NARENDHAN, Hannah | 7353 | 04:07:07.7 | Minneapolis | MN | USA |
| 2002 | 275 | 46 | F 30-34 | NARVESON, Jennifer | 4510 | 03:28:32.3 | Minneapolis | MN | USA |
| 2304 | 1966 | 224 | M 50-54 | NEAL, Benjamin | 7472 | 03:39:20.8 | Waterville | ME | USA |
| 1060 | 944 | 72 | M 55-59 | NEALON, John | 2252 | 02:58:26 | | | |

2020 SLUMBERLAND AMERICAN BIRKEBEINER RESULTS



Results by PrimeTime Timing



| OVERALL PLACE | GENDER PLACE | CLASS PLACE | CLASS | NAME | BIB # | FINISH TIME | CITY | ST | NAT | OVERALL PLACE | GENDER PLACE | CLASS PLACE | CLASS | NAME | BIB # | FINISH TIME | CITY | ST | NAT |
|---------------|--------------|-------------|---------|----------------------|-------|-------------|------------------|----|-----|---------------|--------------|-------------|---------|----------------------|-------|-------------|------------------|-----|-----|
| 1285 | 1139 | 126 | M 25-29 | NOVOTNY, Will | 3367 | 03:05:46.0 | Madison | WI | USA | 132 | 128 | 15 | M 40-44 | PALM, Chris | 1254 | 02:19:42.8 | Minneapolis | MN | USA |
| 1342 | 1190 | 126 | M 50-54 | NOWAK, Jim | 2060 | 03:08:01.8 | Bartlett | IL | USA | 2270 | 1941 | 225 | M 30-34 | PALM, Justin | 5519 | 03:38:12.3 | Madison | WI | USA |
| 2622 | 2202 | 269 | M 18-24 | NUCKLES, Jack | 6574 | 03:52:08.3 | Fitchburg | WI | USA | 1564 | 1369 | 78 | M 60-64 | PALMQUIST, Jeff | 3020 | 03:14:55.2 | Geneva | IL | USA |
| 3407 | 2771 | 287 | M 50-54 | NUNEZ, Jorge | 8035 | 04:44:57.7 | Excelsior | MN | USA | 912 | 97 | 22 | F 30-34 | PANCI, Hannah | 4363 | 02:54:04.2 | Ironwood | MI | USA |
| 2535 | 2134 | 229 | M 55-59 | NUSSBAUM, Gary | 5213 | 03:48:41.1 | Minneapolis | MN | USA | 2621 | 2201 | 71 | M 65-69 | PANCI, Joe | 4018 | 03:52:07.3 | Eagle River | WI | USA |
| 3090 | 543 | 108 | F 18-24 | NUTT, Anna | 7538 | 04:18:01.0 | Eau Claire | WI | USA | 3349 | 920 | 48 | F 40-44 | PARDUE, Nettie | 8065 | 04:39:34.5 | Richmond | CA | USA |
| 1855 | 1609 | 210 | M 50-54 | NYGAARD, Ben | 4491 | 03:23:51.9 | Richfield | MN | USA | 1045 | 929 | 128 | M 30-34 | PARKER, William | 3421 | 02:57:55.6 | Chicago | IL | USA |
| 1074 | 119 | 29 | F 25-29 | NYGAARD, Sarah | 3459 | 02:58:44.0 | Richfield | MN | USA | 1097 | 973 | 151 | M 35-39 | PARKS, Colby | 3205 | 02:59:20.0 | Clayton | MO | USA |
| 58 | 58 | 12 | M 30-34 | NYGREN, Karl | 91 | 02:10:38.9 | Orono | MN | USA | 1720 | 1494 | 155 | M 40-44 | PARKS, Steve | 5525 | 03:19:24.7 | Calumet | MI | USA |
| 3468 | 2810 | 119 | M 65-69 | OATMAN, Tom | 6266 | 04:52:29.1 | Madison | WI | USA | 477 | 439 | 65 | M 25-29 | PARROTT, Eric | 2240 | 02:38:04.0 | Grand Rapids | MI | USA |
| 698 | 71 | 17 | F 30-34 | OBERBROECKLING, Amy | 3299 | 02:46:26.0 | Lyons | CO | USA | 752 | 76 | 18 | F 30-34 | PARSONS TOWLE, Ali | 2235 | 02:48:15.7 | Watertown | MN | USA |
| 2974 | 2462 | 241 | M 25-29 | OBERLE, Connor | 6497 | 04:09:59.6 | Minnetonka | MN | USA | 2674 | 2247 | 244 | M 55-59 | PASIERB, Jerry | 5090 | 03:54:20.9 | Downers Grove | IL | USA |
| 715 | 642 | 25 | M 60-64 | O'BRIEN, David | 2548 | 02:47:10.0 | Saint Paul | MN | USA | 828 | 742 | 106 | M 18-24 | PASSLER, Eric | 4532 | 02:50:54.0 | Waukesha | WI | USA |
| 3112 | 2562 | 250 | M 25-29 | OCALLAGHAN, Robert | 5686 | 04:19:52.9 | Wauwatosa | WI | USA | 1934 | 261 | 13 | F 55-59 | PASTORE, Jeanne | 8451 | 03:26:11.7 | Durango | CO | USA |
| 2973 | 512 | 96 | F 25-29 | OCAMPEL, Julia | 8481 | 04:09:46.1 | Hanover | NH | USA | 1161 | 1030 | 105 | M 50-54 | PATCHIN, David | 3345 | 03:01:42.9 | Wilmette | IL | USA |
| 3587 | 2896 | 301 | M 30-34 | OCONELL, Pat | 8128 | 05:07:40.5 | West Bend | WI | USA | 2201 | 1888 | 191 | M 55-59 | PATTERSON, Darrell | 5373 | 03:35:47.5 | Duluth | MN | USA |
| 1051 | 935 | 94 | M 50-54 | O'CONNELL, Patrick | 3457 | 02:58:04.4 | Duluth | MN | USA | 317 | 23 | 3 | F 25-29 | PATTERSON, Kaitlyn | 564 | 02:31:18.5 | Ann Arbor | MI | USA |
| 1520 | 1334 | 149 | M 50-54 | O'CONNELL, William | 3103 | 03:13:03.2 | Menomonee Falls | WI | USA | 1207 | 1071 | 82 | M 55-59 | PATTISON, Gregg | 4306 | 03:03:13.4 | Neenah | WI | USA |
| 2615 | 2196 | 166 | M 60-64 | O'DAY, Kelly | 4019 | 03:51:51.5 | Merrill | WI | USA | 3454 | 655 | 95 | F 30-34 | PATTON, Tiffany | 7367 | 04:50:09.4 | Madison | WI | USA |
| 697 | 627 | 94 | M 35-39 | ODDEN, Nathan | 2260 | 02:46:25.7 | Barronett | WI | USA | 1153 | 1024 | 117 | M 25-29 | PATZ, Evan | 8070 | 03:01:27.0 | Madison | WI | USA |
| 2491 | 2107 | 257 | M 18-24 | O'DONNELL, Aidan | 6493 | 03:46:37.4 | Shorewood | MN | USA | 1367 | 1211 | 62 | M 60-64 | PATZ, Jonathan | 3362 | 03:08:50.6 | Madison | WI | USA |
| 465 | 427 | 62 | M 18-24 | O'DONNELL-HOFF, Sam | 3546 | 02:37:26.1 | Roseville | MN | USA | 3797 | 3034 | 266 | M 40-44 | PAULLIM, Andrew | 7169 | 06:14:30.8 | Mequon | WI | USA |
| 3224 | 2639 | 290 | M 55-59 | ODORICO, Jon | 7391 | 04:28:05.5 | Madison | WI | USA | 1087 | 965 | 98 | M 50-54 | PAULSEN, Reid | 4056 | 02:59:01.1 | Excelsior | MN | USA |
| 2279 | 333 | 18 | F 55-59 | OESTERREICH, Gina | 5516 | 03:38:32.7 | Minneapolis | MN | USA | 3490 | 2827 | 325 | M 30-34 | PAULSEN, Reid | 8074 | 04:55:07.0 | Plymouth | MN | USA |
| 310 | 289 | 38 | M 40-44 | OESTREICH, Christian | 1255 | 02:30:54.8 | Minnetonka | MN | USA | 2207 | 1893 | 191 | M 25-29 | PAULSON-SMITH, Kaden | 8371 | 03:36:00.3 | Madison | WI | USA |
| 1305 | 149 | 14 | F 40-44 | O'FARRELL, Jitka | 4344 | 03:06:33.0 | Lakewood | CO | USA | 240 | 228 | 33 | M 18-24 | PAULY, Dalton | 1351 | 02:26:08.0 | Shoreview | MN | USA |
| 204 | 194 | 24 | M 40-44 | O'FLANAGAN, Brendon | 1293 | 02:24:18.8 | White Bear Lake | MN | USA | 1906 | 1652 | 213 | M 18-24 | PAULY, Spencer | 3548 | 03:25:25.7 | Shoreview | MN | USA |
| 172 | 162 | 31 | M 35-39 | OFSEVIT, Ari | 164 | 02:22:42.2 | Cambridge | MA | USA | 567 | 517 | 3 | M 65-69 | PAUTSCH, Greg | 1208 | 02:41:59.8 | Hayward | WI | USA |
| 1063 | 117 | 17 | F 18-24 | O'GRADY, Katrin | 4512 | 02:58:32.1 | Minneapolis | MN | USA | 1014 | 113 | 3 | F 55-59 | PAUTSCH, Kathie | 2208 | 02:57:00.7 | Hayward | WI | USA |
| 1779 | 1547 | 205 | M 18-24 | OGREN, Alexander | 3436 | 03:21:22.5 | Pasadena | CA | USA | 3685 | 724 | 130 | F 25-29 | PAVLICK, Stefanie | 7220 | 05:28:20.9 | Pewaukee | WI | USA |
| 3517 | 673 | 122 | F 25-29 | OGREN, Cassie | 7312 | 04:58:33.2 | Minneapolis | MN | USA | 496 | 457 | 76 | M 35-39 | PAVLOVICH, Eric | 2517 | 02:38:57.3 | La Crosse | WI | USA |
| 3514 | 2844 | 322 | M 18-24 | OGREN, Derek | 7314 | 04:58:20.1 | Minneapolis | MN | USA | 649 | 585 | 90 | M 35-39 | PEALE, Richard | 2558 | 02:44:43.1 | Portland | CT | USA |
| 1540 | 1349 | 5 | M 70-74 | OGREN, Robert | 70012 | 03:13:53.5 | Bloomington | MN | USA | 2363 | 359 | 29 | F 50-54 | PEARCE, Aimee | 8339 | 03:41:09.8 | Bloomington | MN | USA |
| 16 | 16 | 2 | M 18-24 | O'HARRA, Thomas | 5 | 02:01:51.1 | Anchorage | AK | USA | 3126 | 555 | 78 | F 30-34 | PEARCE, Anne | 8075 | 04:20:53.5 | Madison | WI | USA |
| 1273 | 1128 | 118 | M 50-54 | OHLSSON, Andrew | 3450 | 03:05:27.5 | Oconomowoc | WI | USA | 2749 | 2302 | 262 | M 30-34 | PEARCE, Tom | 8077 | 03:57:46.5 | Madison | WI | USA |
| 2959 | 2452 | 227 | M 40-44 | O'KEEFE, Denis | 7279 | 04:08:51.1 | Oak Park | IL | USA | 3781 | 758 | 55 | F 50-54 | PEARSALL, Marmie | 5281 | 06:04:02.1 | Fox Point | WI | USA |
| 1613 | 1407 | 83 | M 60-64 | OKERMAN, Tim | 4325 | 03:16:04.4 | Evan Prairie | MN | USA | 1025 | 912 | 126 | M 30-34 | PEARSON, Benjamin | 6248 | 02:57:27.7 | Fort Collins | CO | USA |
| 3034 | 2505 | 302 | M 18-24 | OLAWSKY, Alexander | 6333 | 04:13:48.7 | Minneapolis | MN | USA | 1324 | 1173 | 162 | M 18-24 | PEARSON, Josh | 7506 | 03:07:13.4 | Northfield | MN | USA |
| 48 | 48 | 11 | M 25-29 | OLEJNICZAK, Peter | 121 | 02:09:59.1 | Minneapolis | MN | USA | 3731 | 2994 | 343 | M 30-34 | PEASE, Morgan | 6248 | 04:51:59.5 | Iola | WI | USA |
| 3243 | 591 | 125 | F 18-24 | OLENCHAK, Julia | 6467 | 04:29:52.6 | Brookfield | WI | USA | 2701 | 2272 | 301 | M 35-39 | PEBLER, Luke | 5277 | 03:55:47.7 | Austin | TX | USA |
| 652 | 588 | 52 | M 45-49 | OLHEISER, David | 3208 | 02:44:43.9 | Minneapolis | MN | USA | 3086 | 542 | 107 | F 18-24 | PECKHAM, Stella | 8130 | 04:17:49.7 | Duluth | MN | USA |
| 2944 | 505 | 75 | F 30-34 | OLICHWIER, Katrina | 7529 | 04:07:44.1 | Chippewa Falls | WI | USA | 302 | 281 | 44 | M 18-24 | PEDERSEN, Jes | 2380 | 03:20:28.9 | Madison | WI | USA |
| 2754 | 2307 | 254 | M 55-59 | OLIPHANT, William | 7153 | 03:57:55.3 | Jackson | WY | USA | 1493 | 1313 | 111 | M 55-59 | PEDERSEN, Paul | 3009 | 03:12:13.2 | Luck | WI | USA |
| 3207 | 2626 | 215 | M 60-64 | OLIVER, Tom | 6571 | 04:26:37.7 | Madison | WI | USA | 883 | 791 | 124 | M 35-39 | PEDERSEN, Ben | 2481 | 02:52:56.7 | Portland | OR | USA |
| 369 | 338 | 58 | M 30-34 | OLSON, Adam | 1513 | 02:33:26.4 | Bentonville | AR | USA | 1827 | 1586 | 161 | M 40-44 | PEDICONE, James | 5242 | 03:23:14.7 | Eau Claire | WI | USA |
| 3114 | 551 | 111 | F 18-24 | OLSON, Annika | 6398 | 04:20:00.7 | Bloomington | MN | USA | 2228 | 1907 | 263 | M 35-39 | PEEK, Kuno | 5683 | 03:36:47.1 | Tallinn | EST | |
| 1169 | 1038 | 146 | M 18-24 | OLSON, Blake | 4534 | 03:01:49.8 | Eau Claire | WI | USA | 2906 | 491 | 96 | F 18-24 | PEIL, Kaylee | 7157 | 04:05:46.8 | Coquet | MN | USA |
| 1791 | 1556 | 146 | M 55-59 | OLSON, Brian | 4529 | 03:21:51.5 | Snowmass Village | CO | USA | 1901 | 1647 | 203 | M 30-34 | PEKUROVSKY, Arseny | 6375 | 03:25:19.4 | Bloomington | MN | USA |
| 2136 | 1838 | 208 | M 50-54 | OLSON, Dean | 4353 | 03:33:17.8 | Grafton | WI | USA | 2843 | 2373 | 259 | M 50-54 | PEKUROVSKY, Mikhail | 7176 | 04:03:11.2 | Bloomington | MN | USA |
| 1579 | 1382 | 199 | M 35-39 | OLSON, Erik | 2483 | 03:15:07.0 | Eagan | MN | USA | 2277 | 1945 | 138 | M 60-64 | PELLIKAN, Michael | 5398 | 03:38:21.8 | Mount Prospect | IL | USA |
| 250 | 14 | 3 | F 18-24 | OLSON, Hannah | 509 | 02:26:44.1 | Duluth | MN | USA | 288 | 269 | 42 | M 25-29 | PELTZ, Joel | 1463 | 02:29:51.2 | Winnipeg | MB | CAN |
| 903 | 809 | 60 | M 55-59 | OLSON, Jeffrey | 2421 | 02:53:37.7 | Plymouth | MN | USA | 2990 | 2473 | 270 | M 55-59 | PENDLETON, Alexander | 5201 | 04:10:44.5 | Shorewood | WI | USA |
| 3060 | 2528 | 92 | M 65-69 | OLSON, John | 6067 | 04:15:39.6 | Washburn | WI | USA | 2955 | 2448 | 239 | M 25-29 | PENDLETON, Joseph | 2501 | 04:08:33.7 | Shorewood | WI | USA |
| 3367 | 2744 | 250 | M 45-49 | OLSON, Judd | 7565 | 04:41:24.3 | Deephaven | MN | USA | 3025 | 2499 | 269 | M 50-54 | PENMAN, Jeff | 4343 | 04:13:18.7 | Elisworth | WI | USA |
| 1130 | 1002 | 101 | M 45-49 | OLSON, Kevin | 2067 | 03:00:43.5 | Blaine | MN | USA | 2147 | 1847 | 221 | M 18-24 | PENN, Liam | 8307 | 03:33:42.7 | Eden Prairie | MN | USA |
| 3848 | 3070 | 285 | M 60-64 | OLSON, Mark | 7449 | 07:03:25.0 | Menasha | WI | USA | 3276 | 602 | 111 | F 25-29 | PENTEK, Brittany | 6300 | 04:33:17.2 | Columbia Heights | MN | USA |
| 80 | 78 | 6 | M 40-44 | OLSON, Paul | 123 | 02:14:57.5 | Andover | MN | USA | 929 | 100 | 12 | F 35-39 | PENTINMAKI, Jennifer | 3395 | 02:54:36.9 | Middleton | WI | USA |
| 2259 | 1934 | 220 | M 50-54 | OLSON, Rob | 3102 | 03:37:57.8 | Eau Claire | WI | USA | 1419 | 1252 | 180 | M 35-39 | PENTINMAKI, Oliver | 3396 | 03:10:27.1 | Middleton | WI | USA |
| 28 | 28 | 5 | M 18-24 | OLSON, Samuel | 214 | 02:06:57.4 | Duluth | MN | USA | 2499 | 2113 | 237 | M 50-54 | PEPIN, Marc | 7082 | 03:47:14.3 | Shrebrooke | QC | CAN |
| 3039 | 2509 | 304 | M 18-24 | OMAN, Carl | 8168 | 04:13:59.8 | Amery | WI | USA | 2901 | 489 | 29 | F 45-49 | PEPIN, Marie-Josée | 7093 | 04:05:23.5 | Verdun | QC | CAN |
| 3683 | 2960 | 311 | M 50-54 | OMAN, Mark | 7394 | 05:28:03.8 | Amery | WI | USA | 3137 | 2582 | 41 | M 70-74 | PEPLINSKI, Steve | 70009 | 04:21:46.8 | Sumaic | WI | USA |
| 1682 | 1468 | 214 | M 35-39 | O'MEARA, Connor | 2278 | 03:17:53.3 | Minneapolis | MN | USA | 3560 | 2877 | 258 | M 40-44 | PEREIRA, Jayson | 8154 | 05:03:46.2 | Minneapolis | MN | USA |
| 3204 | 2624 | 276 | M 50-54 | O'MEARA, James | 6389 | 04:26:28.1 | Denver | CO | USA | 2934 | 2436 | 266 | M 55-59 | PEREZ, Rene | 5318 | 04:07:00.5 | Escalvada | ITA | |
| 725 | 652 | 99 | M 35-39 | O'MEARA, Matthew | 1306 | 02:47:24.4 | Eau Claire | WI | USA | 1444 | 1274 | 20 | M 65-69 | PERFUMO, Renzo | 3385 | 03:11:00.7 | Quilicura | FRA | |
| 2059 | 1774 | 249 | M 35-39 | O'MEARA, Matthias | 5528 | 03:30:36.0 | Denver | CO | USA | 2858 | 2382 | 260 | M 55-59 | PERKISS, Billy | 4556 | 04:03:40.5 | Minneapolis | MN | USA |
| 2521 | 2125 | 282 | M 35-39 | O'MEARA, Peter | 5573 | 03:48:18.3 | Chicago | IL | USA | 1385 | | | | | | | | | |

2020 SLUMBERLAND AMERICAN BIRKEBEINER RESULTS



Results by PrimeTime Timing



| OVERALL PLACE | GENDER PLACE | CLASS PLACE | CLASS | NAME | BIB # | FINISH TIME | CITY | ST | NAT | OVERALL PLACE | GENDER PLACE | CLASS PLACE | CLASS | NAME | BIB # | FINISH TIME | CITY | ST | NAT |
|---------------|--------------|-------------|---------|------------------------|-------|-------------|-----------------|-----|-----|---------------|--------------|-------------|---------|---------------------|-------|-------------|----------------|----|-----|
| 1184 | 1052 | 109 | M 50-54 | PHILLIPS, Jim | 3294 | 03:02:21.3 | West Bend | WI | USA | 1792 | 1557 | 96 | M 60-64 | READ, Harry | 4016 | 03:21:52.3 | Madison | WI | USA |
| 1257 | 143 | 8 | F 45-49 | PHILLIPS, Kara | 3295 | 03:05:01.3 | West Bend | WI | USA | 3656 | 717 | 46 | F 55-59 | REBNE, Wendy | 6065 | 05:21:32.2 | Park Falls | WI | USA |
| 372 | 32 | 7 | F 25-29 | PHINNEY, Kelsey | 523 | 02:33:29.8 | Boulder | CO | USA | 3013 | 2489 | 288 | M 30-34 | RECKER, Jared | 6275 | 04:12:22.4 | Plymouth | MN | USA |
| 2687 | 2260 | 73 | M 65-69 | PICARD, Stuart | 6368 | 03:55:02.0 | Greenville | MI | USA | 2195 | 312 | 50 | F 30-34 | RECKINGER, Alisa | 4437 | 03:35:34.6 | Minneapolis | MN | USA |
| 1351 | 156 | 28 | F 18-24 | PICKNER, Emily | 8390 | 03:08:26.1 | Boulder | CO | USA | 959 | 856 | 133 | M 35-39 | RECKINGER, Scott | 2385 | 02:55:22.3 | Forest Park | IL | USA |
| 112 | 108 | 18 | M 35-39 | PIEH, Erik | 106 | 02:18:12.7 | Saint Paul | MN | USA | 1036 | 921 | 92 | M 50-54 | REDDINGTON, David | 4385 | 02:57:37.3 | Waukegan | WI | USA |
| 434 | 397 | 48 | M 40-44 | PIELER, Timothy | 1382 | 02:36:15.9 | Minneapolis | MN | USA | 3167 | 563 | 33 | F 45-49 | REES, Jennifer | 6501 | 04:23:45.5 | Chippewa Falls | WI | USA |
| 2867 | 2388 | 310 | M 65-69 | PIERCE, Theodore | 8375 | 04:03:50.2 | Anvada | CO | USA | 3429 | 2785 | 318 | M 18-24 | REES, Matthew | 6508 | 04:47:16.4 | Chippewa Falls | WI | USA |
| 3218 | 2634 | 217 | M 30-34 | PIERRE, Bill | 7208 | 04:27:36.8 | Rhineland | WI | USA | 1290 | 148 | 13 | F 40-44 | REESE, Gwen | 4551 | 03:05:56.7 | Eagle River | WI | USA |
| 1631 | 1425 | 192 | M 18-24 | PIERSKALLA, Spencer | 8458 | 03:16:27.4 | Sartell | MN | USA | 3755 | 3009 | 268 | M 45-49 | REESE, Joshua | 4543 | 05:50:21.2 | Eagle River | WI | USA |
| 2257 | 1932 | 198 | M 55-59 | PILNEY, Mark | 7059 | 03:37:55.5 | Hudson | WI | USA | 1821 | 1581 | 208 | M 18-24 | REGAN, Aiden | 8554 | 03:23:05.7 | Lakeville | MN | USA |
| 207 | 197 | 25 | M 40-44 | PING, Garrett | 148 | 02:24:35.5 | Winona | MN | USA | 133 | 129 | 24 | M 25-29 | REGAN, Cam | 75 | 02:19:56.1 | Somerville | MA | USA |
| 255 | 241 | 43 | M 30-34 | PING, Trent | 1235 | 02:27:24.7 | La Crosse | WI | USA | 2343 | 351 | 65 | F 25-29 | REGAN, Emily | 6541 | 03:40:32.6 | Saint Paul | MN | USA |
| 2675 | 2248 | 245 | M 55-59 | PIPER, Robert | 5543 | 03:54:22.3 | Lowa City | IA | USA | 3817 | 770 | 139 | F 25-29 | REGAN, Greta | 8477 | 06:32:39.8 | Saint Paul | MN | USA |
| 2067 | 1780 | 180 | M 45-49 | PIPER, Tad | 3252 | 03:30:46.9 | Long Lake | MN | USA | 29 | 29 | 3 | M 30-34 | REICH, Alex | 34 | 02:06:57.6 | Minneapolis | MN | USA |
| 3719 | 2986 | 263 | M 45-49 | PLATTETER, Mark | 6110 | 05:37:01.0 | Ladysmith | WI | USA | 45 | 45 | 7 | M 30-34 | REICH, Henry | 33 | 02:09:50.6 | Missoula | MT | USA |
| 1524 | 1337 | 1 | M 75-79 | PLETCHER, Del | 70128 | 03:13:08.6 | Sun Valley | ID | USA | 1684 | 215 | 42 | F 25-29 | REICH, Julia | 4393 | 03:17:55.2 | Minneapolis | MN | USA |
| 982 | 875 | 121 | M 30-34 | PLEOENZKE, Chris | 4234 | 02:56:18.4 | Chippewa Falls | WI | USA | 290 | 271 | 51 | M 35-39 | REICHENBACH, Nic | 2261 | 02:29:57.6 | Minneapolis | MN | USA |
| 3238 | 588 | 59 | F 35-39 | PLOTE, Kelly | 7056 | 04:29:21.2 | Hayward | WI | USA | 1424 | 168 | 37 | F 25-29 | REILAND, Holly | 4585 | 03:10:40.1 | Milwaukee | WI | USA |
| 2716 | 2282 | 278 | M 18-24 | POCIASK, Josh | 6298 | 03:56:28.2 | Dubuque | IA | USA | 2793 | 457 | 71 | F 30-34 | REIMERS, Imke | 5404 | 04:00:10.6 | Somerville | MA | USA |
| 2747 | 447 | 49 | F 35-39 | PODKAMINER, Kara | 5324 | 03:57:42.5 | Washington | DC | USA | 1196 | 135 | 22 | F 18-24 | REINEMANN, Ella | 3331 | 03:02:44.3 | Sheboygan | WI | USA |
| 2408 | 2041 | 216 | M 55-59 | POEHLMAN, Thomas | 5020 | 03:43:07.8 | Greenville | WI | USA | 1633 | 1426 | 124 | M 55-59 | REINEMANN, Paul | 5317 | 03:16:32.2 | Sheboygan | WI | USA |
| 3327 | 2713 | 233 | M 60-64 | POETHKE, Steve | 6031 | 04:37:49.9 | Rice Lake | WI | USA | 2529 | 2130 | 252 | M 30-34 | REINER, Andrew | 8174 | 03:48:35.0 | St Louis Park | MN | USA |
| 1680 | 1466 | 88 | M 60-64 | POIACHEK, Joe | 5015 | 03:17:51.6 | Waukesha | WI | USA | 856 | 766 | 95 | M 40-44 | REINHARD, Peter | 2290 | 02:51:53.8 | Verona | WI | USA |
| 1239 | 1099 | 121 | M 25-29 | POLASKY, Andrew | 1241 | 03:04:13.1 | State College | PA | USA | 3179 | 2611 | 341 | M 35-39 | REINHART, Alex | 7241 | 04:24:41.1 | Milwaukee | WI | USA |
| 947 | 845 | 97 | M 25-29 | POLASKY, Dan | 2306 | 02:55:07.3 | Iron Arbor | MI | USA | 2273 | 331 | 55 | F 30-34 | REINICKE, Eva | 5240 | 03:38:16.2 | Northfield | MN | USA |
| 2454 | 2075 | 250 | M 30-34 | POLING, Jerad | 3213 | 03:45:04.5 | Hudson | WI | USA | 474 | 436 | 72 | M 30-34 | REISENAUER, Matthew | 1427 | 02:37:52.7 | Seattle | WA | USA |
| 2229 | 1908 | 133 | M 60-64 | POLING, Jerry | 3058 | 03:36:48.4 | Eau Claire | WI | USA | 1866 | 1618 | 167 | M 40-44 | REITER, Nicholas | 6334 | 03:24:20.9 | Brookfield | WI | USA |
| 1055 | 939 | 129 | M 30-34 | POLING, Matthew | 1221 | 02:58:16.7 | Minneapolis | MN | USA | 523 | 46 | 11 | F 25-29 | REKER, Nicolette | 527 | 02:39:52.7 | Minneapolis | MN | USA |
| 608 | 550 | 66 | M 40-44 | POLK, Benjamin | 2304 | 02:43:14.8 | Minneapolis | MN | USA | 594 | 55 | 14 | F 25-29 | REKER, Zoe | 533 | 02:42:55.1 | Minneapolis | MN | USA |
| 1391 | 1229 | 17 | M 65-69 | POLKING, Robert | 2334 | 03:09:33.8 | Mason City | IA | USA | 3602 | 698 | 127 | F 25-29 | REMINGTON, Beth | 7185 | 05:09:39.9 | Frisco | CO | USA |
| 712 | 639 | 82 | M 25-29 | POLLAND, Jacob | 1390 | 02:47:04.1 | Minneapolis | MN | USA | 3474 | 2814 | 321 | M 30-34 | REMINGTON, Brian | 6336 | 04:53:23.6 | New Richmond | WI | USA |
| 2283 | 1950 | 222 | M 50-54 | POLLARD, John | 5538 | 03:38:38.0 | Middleton | WI | USA | 3700 | 2973 | 375 | M 35-39 | REMINGTON, James | 7192 | 05:31:14.7 | Wauwatosa | WI | USA |
| 2478 | 381 | 3 | F 65-69 | POLLOCK, Ann | 4001 | 03:46:05.5 | Middleton | WI | USA | 2016 | 1739 | 175 | M 40-44 | REMINGTON, John | 3217 | 03:28:57.6 | Milwaukee | WI | USA |
| 1892 | 1639 | 165 | M 45-49 | POPKEY, Aaron | 4291 | 03:25:04.3 | Depere | WI | USA | 3601 | 697 | 102 | F 30-34 | REMINGTON, Kathleen | 7195 | 05:09:37.9 | Oakland | CA | USA |
| 3265 | 599 | 2 | F 70-74 | POPP, Toni | 70010 | 04:32:09.8 | Phillips | WI | USA | 3727 | 2991 | 143 | M 65-69 | REMINGTON, Patrick | 6097 | 05:39:43.1 | Madison | WI | USA |
| 81 | 79 | 14 | M 35-39 | PORATH, Nathan | 58 | 02:14:58.5 | Northfield | MN | USA | 2151 | 301 | 57 | F 25-29 | RESMAN, Anna | 4405 | 03:33:54.5 | Rochester | MN | USA |
| 3747 | 3004 | 47 | M 70-74 | PORN, Stephen | 35011 | 05:46:37.1 | Bruce | WI | USA | 1318 | 1168 | 125 | M 45-49 | REYNOLDS, Jake | 2218 | 03:07:07.1 | Shorewood | WI | USA |
| 3177 | 567 | 82 | F 30-34 | PORTEOUS, Angharad | 8555 | 04:24:38.3 | Portland | OR | USA | 1336 | 1184 | 98 | M 55-59 | RHIEL, Joe | 3277 | 03:07:56.8 | Brookfield | WI | USA |
| 2506 | 2117 | 204 | M 45-49 | POSTON, Kyle | 5248 | 03:47:28.8 | Brooklyn Park | MN | USA | 136 | 132 | 25 | M 25-29 | RHODE, Nathan | 191 | 02:20:00.4 | Arden Hills | MN | USA |
| 1643 | 1436 | 208 | M 35-39 | POTTER, Alexander | 7438 | 03:16:53.2 | Minneapolis | MN | USA | 321 | 298 | 40 | M 40-44 | RHODES, Greg | 1209 | 02:31:29.1 | Bend | OR | USA |
| 1497 | 1316 | 141 | M 40-44 | POTTER, Loren | 3468 | 03:12:18.4 | Oshkosh | WI | USA | 1952 | 1687 | 107 | M 60-64 | RHUDE, David | 3056 | 03:26:46.0 | Minneapolis | MN | USA |
| 2960 | 508 | 42 | F 40-44 | POTYONDY-SMITH, Andrea | 5421 | 04:08:54.8 | Brooklyn Park | MN | USA | 3783 | 2025 | 293 | M 25-29 | RICE, Jon | 7505 | 06:04:40.7 | Carver | MN | USA |
| 1044 | 928 | 102 | M 25-29 | POULIN, Nolan | 8376 | 02:57:51.3 | Seattle | WA | USA | 1831 | 1589 | 178 | M 50-54 | RICE, Scott | 4376 | 03:23:21.5 | Hartland | WI | USA |
| 858 | 421 | 4 | M 60-64 | POWELL, Richard | 2263 | 02:37:20.0 | Hanover | NH | USA | 588 | 54 | 11 | F 30-34 | RICHARDS, Christi | 521 | 02:22:36.5 | Missoula | MT | USA |
| 2040 | 1757 | 213 | M 30-34 | POWERS, Jeffrey | 8441 | 03:29:40.8 | Minneapolis | MN | USA | 560 | 510 | 83 | M 35-39 | RICHARDS, Ethan | 1402 | 02:41:38.8 | Missoula | MT | USA |
| 2006 | 1730 | 175 | M 25-29 | POWERS, Michael | 3507 | 03:28:39.1 | Proctor | MN | USA | 92 | 89 | 19 | M 25-29 | RICHARDS, Jake | 1510 | 02:15:39.4 | Duluth | MN | USA |
| 2331 | 345 | 30 | F 40-44 | PRATI, Kathryn | 5517 | 03:40:13.9 | Minneapolis | MN | USA | 3108 | 2559 | 40 | M 70-74 | RICHARDS, Robert | 70025 | 04:19:43.0 | Villa Park | IL | USA |
| 1776 | 1545 | 156 | M 25-29 | PRAZNIK, Aljaz | 2573 | 03:21:20.0 | Albuquerque | NM | USA | 3764 | 3015 | 269 | M 45-49 | RICHIE, Tom | 8386 | 05:55:17.2 | Rice Lake | WI | USA |
| 1856 | 247 | 17 | F 50-54 | PRAZNIK, Katarina | 2525 | 03:23:55.5 | Menges | SVN | USA | 1602 | 1397 | 25 | M 65-69 | RICHMOND, Martin | 2023 | 03:15:44.3 | Minneapolis | MN | USA |
| 1778 | 1546 | 145 | M 55-59 | PRAZNIK, Mitja | 2529 | 03:21:20.0 | Menges | SVN | USA | 1717 | 225 | 42 | F 30-34 | RICHMOND, Sierra | 5260 | 03:19:20.6 | Helena | MT | USA |
| 1741 | 228 | 46 | F 18-24 | PRESTEGARD, Kinley | 8249 | 03:20:15.4 | Bemidji | MN | USA | 2819 | 2359 | 289 | M 18-24 | RICHTER, Samuel | 8468 | 04:02:04.7 | Saint Paul | MN | USA |
| 3132 | 2577 | 99 | M 65-69 | PREWITT, Travis | 7233 | 04:21:24.8 | Liberty Lake | WA | USA | 3021 | 2496 | 89 | M 65-69 | RIDDER, Jim | 6009 | 04:13:04.2 | Cottage Grove | WI | USA |
| 943 | 102 | 23 | F 30-34 | PRIBYL, Jackie | 2378 | 02:55:04.2 | Duluth | MN | USA | 3091 | 544 | 109 | F 18-24 | RIEDER, Gillian | 6363 | 04:18:05.0 | Eden Prairie | MN | USA |
| 1309 | 1160 | 93 | M 55-59 | PRICE, Mike | 3409 | 03:06:47.2 | Wilson | WY | USA | 2817 | 2357 | 269 | M 30-34 | RIEF, Jonathan | 8514 | 04:01:46.1 | Altoona | WI | USA |
| 2680 | 2253 | 169 | M 60-64 | PRICE, Rick | 5648 | 03:54:46.7 | Sagle | ID | USA | 557 | 507 | 62 | M 40-44 | RIES, Scott | 2544 | 02:41:30.1 | South Lyon | MI | USA |
| 1061 | 945 | 131 | M 30-34 | PRILIPP, Eric | 3332 | 02:58:27.5 | Dubuque | IA | USA | 3531 | 2855 | 257 | M 45-49 | RIFLE, Shane | 7545 | 05:00:59.3 | Baxter | MN | USA |
| 2292 | 336 | 28 | F 50-54 | PROCTOR, Deb | 5534 | 03:38:51.4 | Hayward | WI | USA | 1436 | 1267 | 134 | M 45-49 | RIKER-COLEMAN, Erik | 4372 | 03:10:51.5 | Duluth | MN | USA |
| 825 | 739 | 104 | M 18-24 | PROKOSCH, Christopher | 2441 | 02:50:48.3 | Mendota Heights | MN | USA | 3857 | 781 | 19 | F 65-69 | RILEY, Christine | 7112 | 07:22:25.6 | Red Wing | MN | USA |
| 3138 | 556 | 38 | F 55-59 | PROKOSCH, Patricia | 6339 | 04:21:48.4 | Mendota Heights | MN | USA | 2243 | 1920 | 193 | M 25-29 | RILEY, Jacob | 8102 | 03:37:17.0 | Lakeland | MN | USA |
| 3394 | 2762 | 272 | M 25-29 | PROUTY, Sean | 7342 | 04:44:27.8 | Cloquet | MN | USA | 337 | 313 | 48 | M 25-29 | RILEY, Matt | 2469 | 02:32:13.6 | Madison | WI | USA |
| 2637 | 2214 | 211 | M 45-49 | PROVENZANO, Peter | 7121 | 03:52:32.2 | Rockford | IL | USA | 1187 | 134 | 21 | F 18-24 | RISCHER, Kylie | 5527 | 03:02:22.6 | Golden Valley | MN | USA |
| 3592 | 2900 | 302 | M 50-54 | PRUCHA, Michael | 5450 | 05:08:16.6 | Mukwonago | WI | USA | 1624 | 1418 | 186 | M 30-34 | RISSE, Alexander | 4460 | 03:16:23.9 | Minneapolis | MN | USA |
| 2997 | 518 | 56 | F 35-39 | PUFFALL, Annette | 8547 | 04:11:25.3 | Madison | WI | USA | 1508 | 1324 | 74 | M 60-64 | RISSE, Michael | 3365 | 03:12:41.8 | Brooklyn Park | MN | USA |
| 3201 | 582 | 120 | F 18-24 | PURANEN, Tiina | 7142 | 04:26:54.5 | Pietarsaari | FIN | USA | 1086 | 964 | 108 | M 25-29 | RISSE, William | 3381 | 02:58:58.3 | St. Anthony | MN | USA |
| 1663 | 1451 | 212 | M 35-39 | PUTTONEN, Charlie | 4582 | 03:17:32.0 | Burnsville | MN | USA | 3654 | 715 | 44 | F 60-64 | RISTAU, Annette | 7568 | 05:20:34 | | | |

2020 SLUMBERLAND AMERICAN BIRKEBEINER RESULTS



Results by PrimeTime Timing



| OVERALL PLACE | GENDER PLACE | CLASS PLACE | CLASS | NAME | BIB # | FINISH TIME | CITY | ST | NAT | OVERALL PLACE | GENDER PLACE | CLASS PLACE | CLASS | NAME | BIB # | FINISH TIME | CITY | ST | NAT |
|---------------|--------------|-------------|----------------------|------------------------|------------|-------------|----------------|-----|-----|---------------|--------------|-------------|---------|---------------------------|-------|-------------|-----------------|----|-----|
| 375 | 343 | 43 | M 40-44 | ROHLING, Albertus | 1238 | 02:33:40.2 | West Allis | WI | USA | 761 | 684 | 81 | M 40-44 | SAUNDERS, John | 2432 | 02:48:38.3 | Minneapolis | MN | USA |
| 3827 | 3055 | 283 | M 60-64 | ROLL, Brian | 7287 | 06:40:08.9 | Palos Heights | IL | USA | 1700 | 222 | 5 | F 60-64 | SAUVALA, Kielo | 3077 | 02:59:03.7 | Glenview | IL | USA |
| 1453 | 1281 | 184 | M 35-39 | ROLNITZKY, Joshua | 2392 | 03:11:19.0 | Minneapolis | MN | USA | 1096 | 124 | 6 | F 45-49 | SAVERAID, Erika | 3353 | 02:59:19.6 | Saint Paul | MN | USA |
| 3253 | 594 | 35 | F 60-64 | ROLSTAD, Kate | 6470 | 04:30:56.7 | St Cloud | MN | USA | 2267 | 329 | 16 | F 60-64 | SAVRE, Sonja | 5303 | 03:38:07.2 | Plymouth | MN | USA |
| 667 | 67 | 8 | F 35-39 | RONNANDER, Elspeth | 542 | 02:45:22.7 | Saint Paul | MN | USA | 3088 | 2546 | 334 | M 35-39 | SAWATZKY, Benjamin | 6386 | 04:17:54.1 | Madison | WI | USA |
| 951 | 848 | 132 | M 35-39 | RONNEKLEIV-KELLY, Sean | 4252 | 02:55:15.4 | Madison | WI | USA | 3728 | 2992 | 342 | M 30-34 | SAWYER, Aaron | 8377 | 05:39:43.8 | Saint Joseph | MI | USA |
| 3424 | 644 | 51 | F 40-44 | RODD, Kelly | 6126 | 04:46:36.1 | Plymouth | MN | USA | 1248 | 1108 | 123 | M 25-29 | SAWYER, Zachary | 6547 | 03:04:38.3 | Woodbury | MN | USA |
| 1510 | 1326 | 182 | M 18-24 | ROOF, Ole | 2410 | 03:12:44.5 | Saint Paul | MN | USA | 1662 | 1450 | 211 | M 35-39 | SAYKALLY MCADAMS, Gabriel | 5416 | 03:17:29.9 | Winona | MN | USA |
| 3823 | 3052 | 50 | M 70-74 | ROOKER, Lee | 70020 | 06:37:29.8 | Pewaukee | WI | USA | 1379 | 1219 | 131 | M 50-54 | SCAIFE, Eric | 3503 | 03:09:06.8 | Slc | UT | USA |
| 2239 | 1916 | 189 | M 40-44 | ROONEY, Kyle | 8122 | 03:37:14.1 | Minnetonka | MN | USA | 1636 | 1429 | 148 | M 40-44 | SCANLAN, Edward | 5440 | 03:16:33.0 | Baraboo | WI | USA |
| 3371 | 2746 | 249 | M 40-44 | ROONEY, Ryan | 7173 | 04:41:39.6 | Alexandria | MN | USA | 3307 | 2698 | 300 | M 55-59 | SCHAAFF, Harold | 7070 | 04:35:53.4 | New York | NY | USA |
| 3772 | 3020 | 10 | M 75-79 | ROOSILEHT, Aadu | 70120 | 06:01:47.2 | Tallinn | EST | | 503 | 462 | 75 | M 30-34 | SCHACHERL, Jeffrey | 1538 | 02:39:09.0 | Thousand Oaks | CA | USA |
| 70 | 2 | F 40-44 | ROPONE, Riitta-Liisa | 502 | 02:14:02.3 | Haukipudas | FIN | | | 2587 | 410 | 78 | F 25-29 | SCHAEDEL, Marie | 8269 | 03:51:07.7 | St Paul | MN | USA |
| 1073 | 955 | 148 | M 35-39 | ROSATI, Alex | 6482 | 02:58:41.5 | Portland | ME | USA | 1823 | 1582 | 159 | M 45-49 | SCHAEFFER, Matthew | 3280 | 03:23:06.7 | Oberlin | OH | USA |
| 1924 | 257 | 49 | F 25-29 | ROSE, Lauren | 5316 | 03:25:56.0 | Wrightstown | WI | USA | 3187 | 2615 | 213 | M 60-64 | SCHAENZER, Mark | 6358 | 04:25:32.5 | Eagan | MN | USA |
| 3117 | 552 | 112 | F 18-24 | ROSE, Natalie | 8532 | 04:20:10.9 | Sturgeon Bay | WI | USA | 1675 | 1461 | 152 | M 60-64 | SCHAEPLI, Bradley | 4500 | 03:17:45.8 | Wayzata | MN | USA |
| 682 | 613 | 91 | M 30-34 | ROSEN, Miles | 1341 | 02:46:12.0 | San Francisco | CA | USA | 3046 | 2515 | 329 | M 35-39 | SCHAFER, Michael | 8500 | 04:14:31.4 | White Bear Lake | MN | USA |
| 723 | 650 | 59 | M 45-49 | ROSENBERGER, David | 1422 | 02:47:19.9 | Eau Claire | WI | USA | 86 | 83 | 3 | M 45-49 | SCHAKEL, Andy | 85 | 02:15:06.7 | Lake Elmo | MN | USA |
| 489 | 450 | 68 | M 18-24 | ROSENBERGER, Luke | 1423 | 02:38:42.0 | Eleva | WI | USA | 817 | 731 | 91 | M 40-44 | SCHALLER, Jedediah | 2325 | 02:50:28.2 | La Crosse | WI | USA |
| 1480 | 1303 | 109 | M 55-59 | ROSENBLUM, Steven | 3283 | 03:12:00.4 | Madison | WI | USA | 3853 | 3075 | 320 | M 50-54 | SCHAMROTH, Mitchell | 7046 | 07:12:31.2 | Ny | NY | USA |
| 544 | 494 | 47 | M 60-64 | ROSENBLANZ, Anatoly | 1386 | 02:40:46.5 | Maplewood | MN | USA | 3377 | 2751 | 238 | M 60-64 | SCHARRER, Stephen | 6029 | 04:42:26.3 | Sheboygan | WI | USA |
| 3208 | 2627 | 216 | M 60-64 | ROSENHEIMER, Bruce | 6066 | 04:26:47.2 | Nashotah | WI | USA | 472 | 434 | 66 | M 18-24 | SCHARRER, Tim | 2358 | 02:37:48.6 | Madison | WI | USA |
| 2183 | 310 | 49 | F 30-34 | ROSENHEIMER, Chelsea | 5269 | 03:34:56.3 | Delafield | WI | USA | 1475 | 1298 | 188 | M 35-39 | SCHATZ, David | 5497 | 03:11:52.3 | Denver | CO | USA |
| 2706 | 432 | 85 | F 18-24 | ROSENHEIMER, Maisie | 6260 | 03:56:02.3 | Nashotash | WI | USA | 1867 | 1619 | 158 | M 55-59 | SCHAUER, David | 5330 | 03:24:21.9 | Waukesha | WI | USA |
| 2510 | 392 | 72 | F 25-29 | ROSENHEIMER, Piper | 7061 | 03:47:38.3 | Nashotash | WI | USA | 3392 | 2761 | 308 | M 55-59 | SCHAUL, Terry | 7204 | 04:44:12.2 | Oconomowoc | WI | USA |
| 1718 | 1493 | 189 | M 30-34 | ROSENHEIMER, Will | 5280 | 03:19:21.7 | Madison | WI | USA | 3481 | 2819 | 281 | M 25-29 | SCHAUS, Paul | 7338 | 04:53:13.3 | Chippewa Falls | WI | USA |
| 774 | 694 | 101 | M 30-34 | ROSENTHAL, Adam | 5467 | 02:48:50.1 | Minnetrista | MN | USA | 1405 | 1239 | 129 | M 45-49 | SCHAECKEL, Patrick | 3249 | 03:10:13.4 | Madison | WI | USA |
| 1339 | 1187 | 99 | M 55-59 | ROSENTHAL, David | 3081 | 03:08:01.0 | Stevens Point | WI | USA | 2172 | 1866 | 129 | M 60-64 | SCHAEFER, Fred | 1054 | 03:34:43.6 | Hayward | WI | USA |
| 2933 | 2435 | 226 | M 40-44 | ROSOV, Michael | 5333 | 04:07:00.2 | Minneapolis | MN | USA | 2169 | 306 | 11 | F 60-64 | SCHAEER, Sue | 4008 | 03:34:38.4 | Hayward | WI | USA |
| 3035 | 2506 | 303 | M 18-24 | ROSS, Declan | 5600 | 04:13:54.4 | Duluth | WI | USA | 1418 | 1251 | 173 | M 18-24 | SCHAEER, Peter | 4579 | 03:10:26.0 | Champlin | MN | USA |
| 587 | 53 | 13 | F 25-29 | ROSS, Jordyn | 1269 | 02:42:35.0 | Sylvan Lake | MI | USA | 3621 | 705 | 52 | F 50-54 | SCHAEER, Suzanne | 7309 | 05:13:28.5 | Champlin | MN | USA |
| 52 | 52 | 11 | M 30-34 | ROSS, Nick | 16 | 02:10:11.1 | St. Paul | MN | USA | 443 | 406 | 58 | M 18-24 | SCHAEER, Sean | 1413 | 02:36:34.5 | Woodbury | MN | USA |
| 871 | 781 | 123 | M 35-39 | ROSSING, Ryan | 3434 | 02:52:33.6 | Rhineland | WI | USA | 2704 | 2273 | 249 | M 55-59 | SCHILLING, Kevin | 5011 | 03:55:53.6 | Holmen | WI | USA |
| 1936 | 262 | 54 | F 18-24 | ROTH, Claire | 5364 | 03:26:14.4 | Victoria | MN | USA | 1215 | 1079 | 123 | M 40-44 | SCHIMKE, Mark | 2287 | 03:03:34.7 | Chanhassen | MN | USA |
| 2191 | 1881 | 21 | M 70-74 | ROUNDS, George | 70103 | 03:35:14.3 | Bigfork | MN | USA | 2609 | 2191 | 292 | M 35-39 | SCHIMMICH, Craig | 8033 | 03:51:32.8 | Saint Paul | MN | USA |
| 244 | 231 | 30 | M 40-44 | ROUNDS, Nate | 1277 | 02:26:24.9 | Maple Grove | MN | USA | 3535 | 2858 | 323 | M 18-24 | SCHIROO, James | 6423 | 05:01:23.5 | Lakeville | MN | USA |
| 256 | 242 | 33 | M 40-44 | ROUNDS, Noah | 1311 | 02:27:32.3 | Maple Grove | MN | USA | 2545 | 2142 | 262 | M 18-24 | SCHIROO, Matthew | 4553 | 03:49:05.5 | Lakeville | MN | USA |
| 2948 | 506 | 55 | F 35-39 | ROUSAR, Kelly | 5246 | 04:08:10.9 | Minneapolis | MN | USA | 2582 | 2174 | 264 | M 18-24 | SCHIROO, Thomas | 4333 | 03:50:56.8 | Lakeville | MN | USA |
| 1987 | 1714 | 170 | M 55-59 | ROUSAR, William | 3093 | 03:27:51.8 | Rice Lake | WI | USA | 1849 | 1605 | 154 | M 55-59 | SCHLECHT, Michael | 4063 | 03:23:40.7 | Minneapolis | MN | USA |
| 2002 | 521 | 57 | F 35-39 | ROUSH, Kim | 8039 | 04:11:41.2 | Bozeman | MT | USA | 1899 | 1645 | 160 | M 55-59 | SCHLEEVOGT, Charlie | 4070 | 03:25:11.8 | Sheboygan Falls | WI | USA |
| 3223 | 1904 | 190 | M 45-49 | ROUTHIAUX, Brian | 5328 | 03:36:32.0 | Pewaukee | WI | USA | 3565 | 2881 | 253 | M 60-64 | SCHLEPPGREGG, Stephen | 6278 | 05:04:28.5 | Rice Lake | WI | USA |
| 1896 | 1642 | 185 | M 50-54 | ROUTHIAUX, Dana | 5207 | 03:25:07.3 | Overland Park | KS | USA | 3668 | 2948 | 371 | M 35-39 | SCHLEPPENBACH, Lucas | 7430 | 05:24:31.0 | Chippewa Falls | WI | USA |
| 3542 | 680 | 13 | F 65-69 | ROWLAND, Mary | 6456 | 05:02:03.7 | La Grande | OR | USA | 1537 | 1347 | 115 | M 55-59 | SCHLICHTING, Mike | 2258 | 03:13:44.5 | Bloomington | MN | USA |
| 2400 | 2034 | 200 | M 45-49 | ROWLEY, Matt | 5079 | 03:42:49.4 | Rochester | MN | USA | 2066 | 287 | 16 | F 55-59 | SCHLITTLER, Barbara | 4293 | 03:30:46.5 | Waukegan | WI | USA |
| 1237 | 1097 | 163 | M 35-39 | ROY, Kevin | 2361 | 03:04:11.1 | Washburn | WI | USA | 3068 | 2534 | 274 | M 55-59 | SCHLITTLER, Mike | 5379 | 04:10:03.9 | Waukegan | WI | USA |
| 2895 | 2407 | 189 | M 60-64 | ROYAL, Dan | 7067 | 04:05:03.9 | Evergreen | CO | USA | 2495 | 2111 | 258 | M 18-24 | SCHLOSSER, Christian | 6532 | 03:47:00.5 | Alexandria | MN | USA |
| 1818 | 2358 | 224 | M 45-49 | RUCINSKI, Christopher | 7267 | 04:01:47.1 | Laramie | WY | USA | 3289 | 2864 | 245 | M 40-44 | SCHLOSSER, Matthew | 7045 | 04:34:59.4 | Minneapolis | MN | USA |
| 919 | 822 | 118 | M 18-24 | RUCINSKI, Colin | 4522 | 02:54:14.6 | Laramie | WY | USA | 3096 | 2550 | 241 | M 45-49 | SCHLUETER, Carl | 7086 | 04:18:39.2 | St. Paul | MN | USA |
| 464 | 426 | 38 | M 50-54 | RUDD, Craig | 1077 | 02:37:24.6 | Plymouth | MN | USA | 515 | 472 | 44 | M 50-54 | SCHLUETER, Tom | 1234 | 02:39:42.2 | Green Bay | WI | USA |
| 388 | 36 | 1 | F 45-49 | RUDD, Kim | 519 | 02:34:37.8 | Plymouth | MN | USA | 3258 | 597 | 1 | F 75-79 | SCHLUTER, Elizabeth | 70003 | 04:31:10.0 | Oconomowoc | WI | USA |
| 1757 | 1527 | 202 | M 18-24 | RUDE, Erik | 4264 | 03:20:49.4 | Excelsior | MN | USA | 2682 | 2255 | 221 | M 25-29 | SCHMID, Steven | 8135 | 03:54:48.2 | St. Paul | MN | USA |
| 3078 | 2539 | 333 | M 35-39 | RUFLEDT, Jon | 7488 | 04:17:01.6 | Bloomer | WI | USA | 702 | 630 | 42 | M 55-59 | SCHMIDA, Milton | 1375 | 02:46:38.3 | La Crosse | WI | USA |
| 91 | 88 | 16 | M 35-39 | RULSEH, Jonathan | 135 | 02:15:29.2 | Ironwood | MI | USA | 3497 | 2833 | 327 | M 30-34 | SCHMIDT, Adam | 7223 | 04:55:47.4 | Seattle | WA | USA |
| 1384 | 162 | 8 | F 55-59 | RUNDMAN, Joan | 1302 | 03:09:13.4 | Hancock | MI | USA | 3380 | 2754 | 352 | M 35-39 | SCHMIDT, Andrew | 8490 | 04:42:38.8 | Delafield | WI | USA |
| 1784 | 1551 | 157 | M 25-29 | RUOCCO, Alexander | 8209 | 03:21:33.0 | Madison | WI | USA | 1175 | 1044 | 147 | M 18-24 | SCHMIDT, Connor | 4420 | 03:01:57.0 | Ham Lake | MN | USA |
| 966 | 862 | 65 | M 55-59 | RUSCHY, Darren | 1442 | 02:55:40.3 | Edina | MN | USA | 1416 | 1249 | 137 | M 40-44 | SCHMIDT, Daniel | 8141 | 03:10:25.4 | Richmond | VT | USA |
| 3433 | 2788 | 276 | M 25-29 | RUSH, John | 7474 | 04:47:37.8 | Seattle | WA | USA | 1429 | 1260 | 169 | M 30-34 | SCHMIDT, Tim | 3443 | 03:10:43.3 | New York | NY | USA |
| 628 | 565 | 85 | M 30-34 | RUSS, Kyle | 3327 | 02:43:58.9 | Madison | WI | USA | 1813 | 1575 | 175 | M 50-54 | SCHMITT, Jim | 3059 | 03:22:52.9 | Eau Claire | WI | USA |
| 2577 | 407 | 45 | F 35-39 | RUSSELL, Lori | 8583 | 03:50:41.1 | Rochester | MN | USA | 3020 | 2495 | 268 | M 50-54 | SCHMITT, Kevin | 6010 | 04:13:03.5 | West Bend | WI | USA |
| 106 | 102 | 22 | M 30-34 | RUSSELL, Luke | 177 | 02:17:48.4 | Rochester | MN | USA | 2170 | 1864 | 188 | M 25-29 | SCHNEEMAN, Jacob | 8215 | 03:34:38.3 | Bloomington | MN | USA |
| 3300 | 606 | 85 | F 30-34 | RUSSOTTO, Nicole | 6419 | 04:35:41.7 | Madison | WI | USA | 2734 | 2292 | 225 | M 25-29 | SCHNEEMAN, Luke | 7299 | 03:57:00.1 | Milwaukee | WI | USA |
| 718 | 645 | 44 | M 55-59 | RUTLEDGE, Brett | 2390 | 02:47:13.2 | Yarmouth | ME | USA | 2746 | 446 | 26 | F 60-64 | SCHNEEMAN, Susan | 7543 | 03:57:38.1 | Lakeville | MN | USA |
| 254 | 240 | 38 | M 25-29 | RUTSCHER, Robert | 1283 | 02:27:09.8 | Stillwater | MN | USA | 614 | 554 | 83 | M 30-34 | SCHNEIDER, Dustin | 2320 | 02:43:30.7 | Madison | WI | USA |
| 1394 | 1230 | 131 | M 25-29 | RUUD, Christian | 5646 | 03:09:43.3 | State College | PA | USA | 2430 | 2059 | 232 | M 50-54 | SCHNEIDER, Jay | 5492 | 03:44:02.9 | Lakeland | MN | USA |
| 1932 | 1672 | 167 | M 25-29 | RUUD, Eric | 5663 | 03:26:10.7 | St. Louis Park | MN | USA | 2232 | 1911 | 22 | M 70-74 | SCHNEIDER, Jerrold | 35005 | 03:36:57.0 | Rice Lake | WI | USA |
| 665 | 66 | 18 | F 25-29 | RUIZ, Jenna | 553 | 02:4 | | | | | | | | | | | | | |

2020 SLUMBERLAND AMERICAN BIRKEBEINER RESULTS



Results by PrimeTime Timing



| OVERALL PLACE | GENDER PLACE | CLASS PLACE | CLASS | NAME | BIB # | FINISH TIME | CITY | ST | NAT |
|---------------|--------------|-------------|---------|----------------------|-------|-------------|-------------------|-----|-----|
| 1910 | 1655 | 163 | M 25-29 | SCHUPP, Andrew | 6530 | 03:25:37.1 | Minneapolis | MN | USA |
| 1251 | 1110 | 166 | M 35-39 | SCHUPP, Charles | 7564 | 03:04:44.4 | Minnetrsta | MN | USA |
| 703 | 631 | 5 | M 65-69 | SCHUPP, Jonathan | 1367 | 02:46:38.3 | Park Rapids | MN | USA |
| 2630 | 2208 | 294 | M 35-39 | SCHUPP, William | 8298 | 03:52:17.4 | Clive | IA | USA |
| 3487 | 2824 | 315 | M 55-59 | SCHUTTE, Harry | 7123 | 04:54:49.4 | Verona | WI | USA |
| 3520 | 674 | 123 | F 25-29 | SCHWAB, Suzanne | 7550 | 04:58:44.4 | Minneapolis | MN | USA |
| 3183 | 570 | 104 | F 25-29 | SCHWABE, Emily | 8557 | 04:25:13.1 | Madison | WI | USA |
| 418 | 381 | 46 | M 40-44 | SCHWALLER, Anthony | 1242 | 02:35:57.7 | Plymouth | WI | USA |
| 3807 | 3042 | 282 | M 60-64 | SCHWANTES, Bill | 7006 | 06:26:27.0 | Marshfield | WI | USA |
| 757 | 681 | 105 | M 35-39 | SCHWARTING, Kyle | 2255 | 02:48:30.5 | Eagan | MN | USA |
| 3335 | 2720 | 303 | M 55-59 | SCHWARTZ, Paul | 6552 | 04:38:39.0 | Menomonie | WI | USA |
| 2847 | 2376 | 233 | M 25-29 | SCHWARTZ, Xavier | 8356 | 04:03:21.5 | Menomonie | WI | USA |
| 1612 | 1406 | 187 | M 18-24 | SCHWARTZBERG, Levi | 8334 | 03:16:02.4 | Minneapolis | MN | USA |
| 3488 | 2825 | 248 | M 60-64 | SCHWARTZ, Robert | 6332 | 04:55:00.4 | Middleton | WI | USA |
| 1996 | 1722 | 173 | M 25-29 | SCHWEBACH, Andrew | 2271 | 03:28:14.8 | St Louis Park | MN | USA |
| 799 | 715 | 88 | M 25-29 | SCHWEBACH, Samuel | 1315 | 02:49:38.7 | Arlington | MA | USA |
| 1857 | 1610 | 229 | M 35-39 | SCHWEN, Andrew | 6382 | 03:23:57.1 | Blaine | MN | USA |
| 307 | 286 | 47 | M 30-34 | SCHWERBEL, Brent | 1252 | 02:30:49.4 | Madison | WI | USA |
| 884 | 792 | 80 | M 45-49 | SCHWESOW, Kurt | 1443 | 02:52:57.0 | Green Bay | WI | USA |
| 3230 | 587 | 122 | F 18-24 | SCHWINN, Tessa | 4561 | 04:28:54.4 | Sartell | MN | USA |
| 2640 | 424 | 23 | F 60-64 | SCOCCHIA, Diane | 6558 | 03:52:45.1 | Thunder Bay | ON | CAN |
| 203 | 193 | 15 | M 45-49 | SCOTT, Ben | 155 | 02:24:17.0 | Libby | MT | USA |
| 2425 | 2054 | 246 | M 30-34 | SCOTT, Jason | 4478 | 03:44:00.0 | Green Bay | WI | USA |
| 142 | 138 | 24 | M 35-39 | SCOTT, Nathaniel | 197 | 02:20:29.1 | Minneapolis | MN | USA |
| 2618 | 2198 | 70 | M 65-69 | SCOTT, Thomas | 5383 | 03:51:56.8 | St Paul | MN | USA |
| 645 | 582 | 89 | M 35-39 | SEEDS, Rob | 1282 | 02:44:38.0 | Minneapolis | MN | USA |
| 3478 | 2816 | 360 | M 35-39 | SEGAR, Adam | 6314 | 04:53:53.4 | Minneapolis | MN | USA |
| 3375 | 2749 | 8 | M 75-79 | SEHNAL, Joe | 35015 | 04:42:02.9 | Hoffman Estates | IL | USA |
| 3647 | 2934 | 263 | M 60-64 | SEITZ, David | 6088 | 05:18:50.3 | Waukesha | WI | USA |
| 3649 | 2935 | 336 | M 30-34 | SEITZ, Eric | 7054 | 05:18:56.3 | Madison | WI | USA |
| 3761 | 3014 | 314 | M 50-54 | SEITZ, Thomas | 4554 | 05:54:51.2 | Zurich | CHE | |
| 1661 | 212 | 40 | F 30-34 | SEKSE AMAR, Genette | 5571 | 03:17:29.0 | Minneapolis | MN | USA |
| 3028 | 2501 | 328 | M 35-39 | SELINSKY, Stephen | 8166 | 04:13:21.4 | Minneapolis | MN | USA |
| 1745 | 229 | 22 | F 40-44 | SELLERS, Elizabeth | 3266 | 03:20:24.9 | Duluth | MN | USA |
| 1355 | 1199 | 101 | M 55-59 | SELTZER, Marc | 3297 | 03:08:33.2 | Hanover | NH | USA |
| 826 | 740 | 91 | M 25-29 | SENKERIK, Ben | 7374 | 02:50:48.3 | Wauwatosa | WI | USA |
| 3152 | 2595 | 237 | M 40-44 | SENSEBRENNER, Lee | 6295 | 04:22:27.8 | Madison | WI | USA |
| 2079 | 1792 | 118 | M 60-64 | SERENO, David | 5063 | 03:31:18.0 | Madison | WI | USA |
| 837 | 88 | 2 | F 55-59 | SERENO, Jennifer | 2247 | 02:51:11.5 | Madison | WI | USA |
| 836 | 749 | 107 | M 30-34 | SERRATORE, Nicholas | 8251 | 02:51:10.3 | Woodbury | MN | USA |
| 788 | 706 | 99 | M 18-24 | SEUBERT, Collin | 8032 | 02:49:17.2 | Hartland | WI | USA |
| 1659 | 1449 | 150 | M 40-44 | SEVERUD, William | 3356 | 03:17:22.3 | St Paul | MN | USA |
| 2593 | 2181 | 69 | M 65-69 | SHAHAZIAN, Charlie | 3014 | 03:51:13.6 | Kenosha | WI | USA |
| 47 | 47 | 10 | M 18-24 | SHAHEEN, Samuel | 22 | 02:09:57.8 | State College | PA | USA |
| 301 | 280 | 25 | M 45-49 | SHALYAEV, Kirill | 1220 | 02:30:24.1 | Brookfield | WI | USA |
| 1430 | 1261 | 18 | M 65-69 | SHARON, Mark | 3101 | 03:10:43.9 | Plymouth | WI | USA |
| 3026 | 527 | 41 | F 50-54 | SHARP, Ami | 6535 | 04:13:19.5 | Edina | MN | USA |
| 1894 | 1641 | 184 | M 50-54 | SHARP, Jesse | 5498 | 03:25:05.4 | Green Bay | WI | USA |
| 2165 | 1860 | 184 | M 40-44 | SHARRATT, David | 8095 | 03:34:24.0 | Minneapolis | MN | USA |
| 2902 | 2413 | 86 | M 65-69 | SHATTUCK, Jim | 35019 | 04:05:28.3 | Trego | WI | USA |
| 2330 | 1986 | 209 | M 55-59 | SHAW, Tiger | 3558 | 03:40:12.8 | Park City | UT | USA |
| 755 | 679 | 46 | M 55-59 | SHELDON, Todd | 1438 | 02:48:22.5 | North Oaks | MN | USA |
| 2900 | 2412 | 293 | M 18-24 | SHELERUD, Luke | 5501 | 04:05:16.9 | Byron | MN | USA |
| 935 | 834 | 62 | M 55-59 | SHELLERUD, Randy | 2077 | 02:54:42.6 | Byron | MN | USA |
| 3596 | 2902 | 320 | M 55-59 | SHELLEY, Dirk | 7114 | 05:08:42.7 | Highwood | IL | USA |
| 1786 | 1553 | 10 | M 70-74 | SHEPARD, Jeffrey | 70004 | 03:21:34.9 | Harbor Springs | MI | USA |
| 1642 | 1435 | 207 | M 35-39 | SHEPHERD, Oliver | 6510 | 03:16:49.4 | Indianapolis | IN | USA |
| 3862 | 3078 | 275 | M 45-49 | SHERMAN, Jesse | 7558 | 07:55:26.4 | Sun Prairie | WI | USA |
| 841 | 752 | 108 | M 30-34 | SHIELDS, Nathaniel | 5430 | 02:51:19.3 | Minneapolis | MN | USA |
| 2040 | 375 | 61 | F 30-34 | SHIELDS-CUTLER, Nora | 6324 | 03:44:31.7 | Saint Paul | MN | USA |
| 3651 | 2937 | 337 | M 30-34 | SHIPMAN, Brent | 7096 | 05:19:06.2 | Rochester | MN | USA |
| 3444 | 2794 | 117 | M 65-69 | SHIPMAN, Dale | 6020 | 04:49:20.1 | Chippewa Falls | WI | USA |
| 3652 | 2938 | 370 | M 35-39 | SHIPMAN, Laine | 7091 | 05:19:09.4 | Superior | WI | USA |
| 1434 | 1265 | 140 | M 50-54 | SHOBE, Andrew | 3051 | 03:10:50.4 | De Pere | WI | USA |
| 2450 | 2072 | 153 | M 60-64 | SHOVEIN, Jack | 3430 | 03:44:57.6 | North Oaks | MN | USA |
| 268 | 251 | 20 | M 45-49 | SHULLENBERGER, Luke | 100 | 02:28:16.7 | Waterbury | VT | USA |
| 2458 | 2078 | 280 | M 35-39 | SHUMAN, Jared | 4578 | 03:45:18.8 | Hayward | WI | USA |
| 403 | 366 | 31 | M 45-49 | SHUROS, Allan | 1489 | 02:35:22.7 | Saint Paul | MN | USA |
| 2063 | 1777 | 115 | M 60-64 | SHURSON, Stephen | 5395 | 03:30:44.3 | Maple Plain | MN | USA |
| 1408 | 1242 | 135 | M 50-54 | SHWE, Michael | 5224 | 03:10:16.4 | San Francisco | CA | USA |
| 1499 | 1318 | 147 | M 50-54 | SIAGIAN, Alex | 4436 | 03:12:20.5 | Minneapolis | MN | USA |
| 1332 | 1181 | 125 | M 50-54 | SIAS, Chris | 5206 | 03:07:53.2 | Steamboat Springs | CO | USA |
| 3476 | 661 | 97 | F 30-34 | SIFF, Carly | 8402 | 04:53:37.3 | Denver | CO | USA |
| 2781 | 2329 | 305 | M 35-39 | SIEG, Jason | 7407 | 03:59:26.6 | Minneapolis | MN | USA |
| 2423 | 2053 | 200 | M 25-29 | SIEVERT, Dan | 4494 | 03:43:47.8 | Lake Mills | WI | USA |
| 3304 | 2696 | 228 | M 60-64 | SIEVERT, Robert | 7256 | 04:35:49.7 | Delafield | WI | USA |
| 2721 | 2284 | 173 | M 60-64 | SIKORA, Daniel | 5437 | 03:56:36.4 | Des Plaines | IL | USA |
| 1247 | 1107 | 116 | M 50-54 | SIKORSKI, William | 3286 | 03:04:30.5 | Saint Paul | MN | USA |
| 2011 | 1734 | 199 | M 50-54 | SILBERNAGEL, John | 4485 | 03:28:46.3 | Stoughton | WI | USA |
| 1347 | 1193 | 100 | M 55-59 | SILVIS, Rodney | 3323 | 03:08:18.0 | Ripon | WI | USA |
| 784 | 82 | 21 | F 25-29 | SIMAK, Elizabeth | 528 | 02:49:10.6 | Burlington | VT | USA |
| 3189 | 573 | 83 | F 30-34 | SIMAK, Emily | 5551 | 04:25:36.2 | Waukegan | WI | USA |
| 2784 | 2331 | 266 | M 30-34 | SIMON, Josef | 7348 | 03:59:32.6 | Sturgeon Bay | WI | USA |
| 3788 | 761 | 138 | F 25-29 | SIMONS, Siri | 7154 | 06:08:50.7 | Minneapolis | MN | USA |
| 3777 | 3021 | 278 | M 60-64 | SIMONSON, Arch | 7149 | 06:02:55.7 | Grand Forks | ND | USA |
| 111 | 107 | 13 | M 40-44 | SIMONSON, Joshua | 94 | 02:18:11.6 | Minneapolis | MN | USA |
| 238 | 226 | 32 | M 18-24 | SINKLER, Sam | 154 | 02:25:54.7 | Minneapolis | MN | USA |
| 1953 | 1688 | 207 | M 30-34 | SIPPEL, Zachary | 3274 | 03:26:47.7 | Portland | OR | USA |
| 2311 | 1971 | 268 | M 35-39 | SIREK, Jacob | 8479 | 03:39:35.9 | Minneapolis | MN | USA |
| 2383 | 2021 | 212 | M 55-59 | SIREK, James | 5360 | 03:41:47.0 | Rice Lake | WI | USA |
| 3047 | 2516 | 238 | M 45-49 | SIREK, Jason | 6353 | 04:14:34.3 | Rice Lake | WI | USA |
| 2039 | 1756 | 177 | M 40-44 | SIVERLING, Michael | 7359 | 03:29:40.2 | Hayward | WI | USA |
| 297 | 2340 | 255 | M 50-54 | SIWK, Dominic | 7038 | 04:00:25.1 | Hudson | WI | USA |
| 927 | 829 | 100 | M 40-44 | SJOGREN, Aaron | 2233 | 02:54:35.3 | Golden Valley | MN | USA |
| 144 | 139 | 7 | M 50-54 | SJOGREN, David | 1415 | 02:20:43.7 | Bend | OR | USA |
| 1007 | 896 | 109 | M 40-44 | SJOSTROM, Grant | 3239 | 02:56:50.5 | Rockford | IL | USA |
| 3439 | 2791 | 291 | M 50-54 | SKAMSER, Dan | 7104 | 04:48:45.1 | Ham Lake | MN | USA |
| 953 | 850 | 116 | M 30-34 | SKAW, Brent | 3289 | 02:55:16.2 | Marquette | MI | USA |
| 711 | 638 | 77 | M 40-44 | SKELLENGER, Pete | 2383 | 02:46:58.9 | Marquette | MI | USA |
| 3729 | 2993 | 265 | M 45-49 | SKINNER, John | 8064 | 05:40:06.5 | Roquette | MN | USA |
| 500 | 500 | 26 | M 55-59 | SKINNER, Luke | 1094 | 02:41:11.8 | Bloomington | MN | USA |
| 818 | 732 | 102 | M 18-24 | SKOE, Zac | 2269 | 02:50:30.2 | Bemidji | MN | USA |
| 1891 | 1638 | 13 | M 70-74 | SKOW, Robert | 70064 | 03:25:04.3 | Saint Cloud | MN | USA |
| 514 | 471 | 40 | M 45-49 | SKUSTAD, Carl | 2457 | 02:39:40.0 | Ely | MN | USA |

| OVERALL PLACE | GENDER PLACE | CLASS PLACE | CLASS | NAME | BIB # | FINISH TIME | CITY | ST | NAT |
|---------------|--------------|-------------|---------|------------------|-------|-------------|------------------|----|-----|
| 2660 | 2233 | 296 | M 35-39 | SLACK, Clint | 8462 | 03:53:39.3 | Minneapolis | MN | USA |
| 2976 | 2463 | 298 | M 18-24 | SLADE, Noah | 8263 | 04:10:08.4 | Minneapolis | MN | USA |
| 2719 | 436 | 24 | F 60-64 | SLAVICK, Allison | 4051 | 03:56:33.3 | Cable | WI | USA |
| 1854 | 1608 | 164 | M 40-44 | SLAYTON, Josh | 6308 | 03:23:51.8 | Plymouth | MN | USA |
| 1031 | 917 | 130 | M 25-29 | SLETTE, Blake | 4415 | 02:57:33.2 | Minneapolis | MN | USA |
| 2490 | 2106 | 224 | M 55-59 | SLETTEN, Mark | 4060 | 03:46:36.3 | Takoma Park | MD | USA |
| 353 | 327 | 25 | M 50-54 | SMIGIEL, Stephen | 1016 | 02:42:58.2 | Rockford | MI | USA |
| 2389 | 2026 | 24 | M 70-74 | SMIGIEL, Steve | 70024 | 03:42:03.3 | Ada | MI | USA |
| 1908 | 1654 | 163 | M 55-59 | SMITH, Barry | 5645 | 03:25:34.0 | Colorado Springs | CO | USA |
| 2877 | 2395 | 262 | M 55-59 | SMITH, Brett | 2069 | 04:04:05.4 | White Bear Lake | MN | USA |
| 1303 | 1155 | 54 | M 60-64 | SMITH, Brian | 7006 | 03:06:23.7 | Bend | OR | USA |
| 980 | 873 | 120 | M 30-34 | SMITH, Dominic | 3453 | 02:56:15.8 | Arlington | VA | USA |
| 1658 | 210 | 40 | F 18-24 | SMITH, Elena | 5550 | 03:17:21.8 | Minneapolis | MN | USA |
| 2374 | 361 | 72 | F 18-24 | SMITH, Inga | 4239 | 03:41:28.2 | Mound | MN | USA |
| 1382 | 1222 | 128 | M 45-49 | SMITH, Jeff | 4285 | 03:09:12.3 | Maple Grove | MN | USA |
| 902 | 808 | 83 | M 45-49 | SMITH, Jeremy | 1070 | 02:53:37.3 | Salt Lake City | UT | USA |
| 19 | 19 | 4 | M 18-24 | SMITH, Julian | 217 | 02:05:51.0 | Thunder Bay | ON | CAN |
| 3271 | 601 | 62 | F 35-39 | SMITH, Katherine | 8417 | 04:02:58.2 | Livingston | MT | USA |
| 2112 | 1818 | 218 | M 30-34 | SMITH, Kenneth | 5562 | 03:32:23.5 | North Oaks | MN | USA |
| 2394 | 365 | 67 | F 25-29 | SMITH, Laura | 7446 | 03:42:27.1 | Minneapolis | MN | USA |
| 1067 | 950 | 73 | M 55-59 | SMITH, Mathew | 7074 | 02:58:36.2 | Milwaukee | WI | USA |
| 2469 | 2089 | 202 | M 45-49 | SMITH, Michael | 6330 | 03:45:47.7 | Madison | WI | USA |
| 1083 | 961 | 132 | M 30-34 | SMITH, Mike | 5677 | 02:58:55.3 | North Oaks | MN | USA |
| 2284 | 1951 | 223 | | | | | | | |

2020 SLUMBERLAND AMERICAN BIRKEBEINER RESULTS



Results by PrimeTime Timing



| OVERALL PLACE | GENDER PLACE | CLASS PLACE | CLASS | NAME | BIB # | FINISH TIME | CITY | ST | NAT | OVERALL PLACE | GENDER PLACE | CLASS PLACE | CLASS | NAME | BIB # | FINISH TIME | CITY | ST | NAT |
|---------------|--------------|-------------|---------|--------------------|-------|-------------|------------------|-----|-----|---------------|--------------|-------------|--------------|----------------------|------------|-------------|-------------------|-----|-----|
| 2335 | 347 | 39 | F 35-39 | STIRLING, Johanna | 7031 | 03:40:20.8 | Minneapolis | MN | USA | 2519 | 2124 | 159 | M 60-64 | TEMBREULL, Mark | 5084 | 03:48:13.4 | Lino Lakes | MN | USA |
| 13 | 13 | 5 | M 25-29 | STOCKE, Fabian | 10 | 02:01:23.5 | Munich | CZE | | 3340 | 2724 | 249 | M 45-49 | TENGE, Jason | 5217 | 04:38:56.2 | Hubertus | WI | UMI |
| 3680 | 2958 | 268 | M 60-64 | STOCK, Peter | 6125 | 05:27:21.3 | San Francisco | CA | USA | 3614 | 2912 | 131 | M 65-69 | TENORIO, James | 6004 | 05:12:38.6 | Menomonie | WI | USA |
| 1277 | 1132 | 121 | M 45-49 | STOFFREGEN, Bill | 3378 | 03:05:33.1 | Lake Elmo | MN | USA | 2493 | 2109 | 236 | M 50-54 | TER VELDHUIS, Tomnis | 7537 | 03:46:43.6 | Saint Paul | MN | USA |
| 119 | 115 | 5 | M 50-54 | STOLEN, Craig | 172 | 02:18:36.8 | New Brighton | MN | USA | 3277 | 2675 | 223 | M 60-64 | TESSENDORF, Thomas | 3007 | 04:33:20.6 | Hayden | ID | USA |
| 2947 | 2442 | 237 | M 25-29 | STOLTZ, Matthew | 7125 | 04:08:06.4 | Wisconsin Rapids | WI | USA | 2572 | 2167 | 207 | M 40-44 | TESTIN, James | 8235 | 03:50:29.8 | Frisco | CO | USA |
| 1764 | 231 | 29 | F 35-39 | STONE, Amanda | 3258 | 03:21:01.2 | Arvada | CO | USA | 3080 | 2541 | 274 | M 50-54 | TEWS, Jim | 6301 | 04:17:14.2 | West Bend | WI | USA |
| 3671 | 2950 | 135 | M 65-69 | STONE, Bruce | 8108 | 05:24:44.3 | Saint Paul | MN | USA | 1692 | 1474 | 154 | M 40-44 | TEXIDOR, Daniel | 5496 | 03:18:12.8 | Minneapolis | MN | USA |
| 2910 | 2418 | 315 | M 35-39 | STONE, Douglas | 8103 | 04:06:02.5 | Milwaukee | WI | USA | 3216 | 2632 | 262 | M 25-29 | TEYNOR, Nathan | 8352 | 04:27:35.2 | Denver | CO | USA |
| 2133 | 298 | 24 | F 50-54 | STONE, Laurie | 4624 | 03:33:09.9 | Carbondale | CO | USA | 2981 | 516 | 31 | F 45-49 | THACKER, Jenny | 8236 | 04:10:18.6 | Madison | MN | USA |
| 3430 | 645 | 131 | F 18-24 | STONECIPHER, Grace | 8450 | 04:47:31.3 | Madison | WI | USA | 3037 | 2508 | 91 | M 65-69 | THAL, Richard | 6120 | 04:13:55.4 | Watson | WI | USA |
| 1286 | 1140 | 122 | M 45-49 | STORHOFF, Eric | 3209 | 03:05:46.9 | Woodbury | MN | USA | 1188 | 1054 | 159 | M 35-39 | THEILER, Oscar | 3403 | 03:02:27.8 | Minneapolis | MN | USA |
| 2159 | 1855 | 223 | M 18-24 | STORVICK, Jeremy | 6443 | 03:34:07.6 | Woodbury | MN | USA | 2240 | 1917 | 230 | M 18-24 | THEYERL, Christian | 5436 | 03:37:14.3 | Altoona | WI | USA |
| 2321 | 1978 | 197 | M 25-29 | STORVICK, Peter | 8147 | 03:39:50.3 | Minneapolis | MN | USA | 2241 | 1918 | 218 | M 50-54 | THEYERL, Ted | 2029 | 03:37:16.1 | Altoona | WI | USA |
| 2098 | 1808 | 179 | M 40-44 | STOY, Paul | 8320 | 03:31:48.6 | Madison | WI | USA | 1707 | 1486 | 148 | M 45-49 | THIEL, Jason | 3242 | 03:18:57.3 | Maribel | WI | USA |
| 1172 | 1041 | 108 | M 40-44 | STRACK, Bradley | 4202 | 03:01:52.7 | Thiensville | WI | USA | 1004 | 893 | 126 | M 18-24 | THIELE, Lee | 6244 | 02:56:47.6 | Edina | MN | USA |
| 633 | 570 | 58 | M 50-54 | STRAKA, Patrick | 2227 | 02:44:10.5 | Nashotah | WI | USA | 2962 | 509 | 95 | F 25-29 | THIELE, Megan | 7262 | 04:09:02.3 | Ely | MN | USA |
| 1071 | 954 | 114 | M 40-44 | STRAKA, Richard | 4331 | 02:58:39.7 | Wales | WI | USA | 2068 | 1781 | 203 | M 50-54 | THIELKE, Robert | 5218 | 03:30:47.3 | Wauwatosa | WI | USA |
| 358 | 331 | 49 | M 18-24 | STRAKA, Sean | 1232 | 02:33:01.9 | Nashotah | WI | USA | 3694 | 2969 | 260 | M 40-44 | THIEMAN, Andrew | 8399 | 05:29:45.4 | Edina | MN | USA |
| 1048 | 932 | 131 | M 18-24 | STRAND, Jacob | 4424 | 02:57:58.9 | Blaine | MN | USA | 3154 | 559 | 102 | F 25-29 | THOBE, Cassie | 8437 | 04:22:39.9 | Depere | WI | USA |
| 3599 | 696 | 101 | F 30-34 | STRANDEMO, Jamie | 6429 | 05:09:09.0 | Saint Paul | MN | USA | 3043 | 2512 | 199 | M 60-64 | THOLKE, Andrew | 7003 | 04:14:20.9 | Menota Heights | MN | USA |
| 1799 | 1564 | 160 | M 25-29 | STRASSER, Sam | 4430 | 03:22:14.0 | Duluth | MN | USA | 2188 | 1878 | 189 | M 55-59 | THOM, Bill | 4472 | 03:35:08.3 | Chicago | IL | USA |
| 2280 | 1947 | 226 | M 30-34 | STREET, Bill | 6474 | 03:38:32.7 | Richfield | WI | USA | 3231 | 2644 | 278 | M 50-54 | THOM, Jim | 4267 | 04:28:57.1 | White Bear Lake | MN | USA |
| 1124 | 127 | 17 | F 35-39 | STRIGEL, Abby | 4327 | 03:00:37.5 | Madison | WI | USA | 2118 | 1824 | 219 | M 30-34 | THOMAS, Ben | 8042 | 03:32:34.2 | Menota Heights | MN | USA |
| 1570 | 1373 | 156 | M 50-54 | STROM, Andrew | 4517 | 03:14:49.6 | Golden Valley | MN | USA | 1547 | 1354 | 141 | M 45-49 | THOMAS, Paul | 3271 | 03:14:05.0 | Waukesha | WI | USA |
| 627 | 564 | 86 | M 18-24 | STROM, Nathan | 5655 | 02:43:58.8 | Woodbury | MN | USA | 742 | 75 | 19 | F 25-29 | THOMAS, Yara | 4533 | 02:47:54.1 | San Francisco | CA | USA |
| 2889 | 2262 | 246 | M 55-59 | STROMBACK, Steve | 3329 | 03:55:09.3 | Duluth | MN | USA | 3095 | 2549 | 275 | M 50-54 | THOMPSON, Aitken | 7085 | 04:18:35.1 | New York | NY | USA |
| 365 | 350 | 61 | M 35-39 | STROMSNES, Joseph | 1271 | 02:34:21.1 | Duluth | MN | USA | 1018 | 905 | 89 | M 50-54 | THOMPSON, Bob | 2317 | 02:57:09.2 | Minneapolis | MN | USA |
| 2407 | 2040 | 148 | M 60-64 | STRONG, Jeffrey | 35018 | 03:43:03.5 | Fond Du Lac | WI | USA | 3446 | 2796 | 277 | M 25-29 | THOMPSON, Casey | 7103 | 04:49:37.3 | Sun Prairie | WI | USA |
| 410 | 373 | 53 | M 18-24 | STRUCK, Dalton | 2445 | 02:35:34.5 | Alexandria | MN | USA | 2751 | 2304 | 253 | M 55-59 | THOMPSON, Dick | 5310 | 03:57:50.3 | Iola | WI | USA |
| 296 | 275 | 42 | M 18-24 | STRUCK, Noah | 3402 | 02:30:07.2 | Alexandria | MN | USA | 2890 | 2403 | 274 | M 30-34 | THOMPSON, Kris | 5306 | 04:04:45.1 | River Falls | WI | USA |
| 905 | 811 | 84 | M 45-49 | STRUCKMAN, Todd | 2338 | 02:53:40.0 | Duluth | MN | USA | 2274 | 1943 | 232 | M 18-24 | THOMPSON, Lucas | 4528 | 03:38:18.8 | Waukegan | WI | USA |
| 763 | 686 | 106 | M 35-39 | STRUDLE, Nathan | 2289 | 02:48:38.9 | Blaine | MN | USA | 3448 | 2797 | 245 | M 60-64 | THOMPSON, Mark | 6081 | 04:49:43.6 | Sun Prairie | WI | USA |
| 1542 | 1351 | 194 | M 35-39 | STRZOK, Ladislav | 3528 | 03:13:55.5 | Duluth | MN | USA | 2918 | 2425 | 317 | M 35-39 | THOMSEN, Jay | 7017 | 04:06:15.4 | Madison | WI | USA |
| 495 | 456 | 75 | M 30-34 | STUBER, Matthew | 2299 | 02:38:56.8 | Medford | OR | USA | 2671 | 2244 | 247 | M 50-54 | THOMSON, Kenneth | 5064 | 03:54:18.0 | Fair Creek | WI | USA |
| 26 | 26 | 1 | M 30-34 | STUBER, Thomas | 120 | 02:06:55.0 | Delafield | WI | USA | 3177 | 733 | 149 | F 18-24 | THORSTENSON, Rachel | 8487 | 05:36:31.9 | Plymouth | MN | USA |
| 2097 | 1807 | 19 | M 70-74 | STUBER, William | 70013 | 03:31:48.2 | Saint Paul | MN | USA | 1197 | 1062 | 111 | M 45-49 | THRALOW, Jonathan | 3326 | 03:26:44.2 | Superior | WI | USA |
| 2329 | 344 | 38 | F 35-39 | STUMM, Eleanore | 6498 | 03:40:12.4 | Madison | WI | USA | 2883 | 2397 | 35 | M 70-74 | THRASHER, John | 70104 | 04:04:17.1 | Delta | CO | USA |
| 1466 | 1291 | 186 | M 35-39 | STUMM, Timothy | 4604 | 03:11:40.8 | Madison | WI | USA | 992 | 109 | 5 | F 45-49 | THRASHER, Tasha | 2506 | 02:56:29.9 | Steamboat Springs | CO | USA |
| 450 | 413 | 35 | M 50-54 | STUMPF, Roy | 1097 | 02:36:55.3 | Green Bay | WI | USA | 126 | 122 | 14 | M 40-44 | THRASHER, Tj | 166 | 02:18:53.2 | Steamboat Springs | CO | USA |
| 1555 | 195 | 11 | F 50-54 | STUMPF, Sarah | 3442 | 03:14:27.7 | Green Bay | WI | USA | 1809 | 1572 | 157 | M 45-49 | THURM, Jeremy | 3416 | 03:22:32.3 | Cedar Rapids | IA | USA |
| 2138 | 1840 | 182 | M 40-44 | STURM, Ivan | 4308 | 03:33:21.4 | Croton On Hudson | NY | USA | 1939 | 264 | 50 | F 25-29 | THURMES, Julie | 5554 | 03:26:21.8 | Plymouth | MN | USA |
| 3115 | 2564 | 251 | M 25-29 | STUTH, Tate | 8534 | 04:20:05.1 | Sturgeon Bay | WI | USA | 2461 | 2081 | 201 | M 25-29 | THURSTON, Robert | 3496 | 03:45:25.3 | Robbinsdale | MN | USA |
| 3322 | 2709 | 268 | M 25-29 | SUCHY, Alexander | 6231 | 04:37:35.2 | Milwaukee | WI | USA | 1990 | 1717 | 243 | M 35-39 | TICKNOR, Ross | 4250 | 03:28:01.7 | Rockford | IL | USA |
| 1992 | 1719 | 210 | M 30-34 | SUCHY, Eric | 5237 | 03:28:04.7 | Washington | DC | USA | 2654 | 2227 | 32 | M 70-74 | TIETZ, Christopher | 70062 | 03:53:27.0 | Salt Lake City | UT | USA |
| 1618 | 1412 | 84 | M 60-64 | SUCHY, Frederick | 3072 | 03:16:13.1 | Bayside | WI | USA | 2208 | 1894 | 262 | M 35-39 | TILTON, Kevin | 8101 | 03:36:01.4 | Conway | NH | USA |
| 1697 | 220 | 44 | F 18-24 | SUHR, Shelby | 3380 | 03:18:29.7 | Wales | WI | USA | 205 | 195 | 34 | M 25-29 | TJORNEHOJ, John | 187 | 02:24:19.1 | Hudson | WI | USA |
| 1287 | 1141 | 155 | M 30-34 | SUKUT, Brian | 8023 | 03:05:49.2 | Livingston | MT | USA | 1994 | 1721 | 172 | M 25-29 | TKAC, Slavomir | 5466 | 03:28:11.2 | Duluth | MN | USA |
| 794 | 711 | 87 | M 25-29 | SULLIVAN, Brett | 4504 | 02:49:29.6 | Minneapolis | MN | USA | 3722 | 2288 | 141 | M 65-69 | TOBIN, Michael | 6104 | 03:59:18.7 | Madison | WI | USA |
| 2052 | 1769 | 178 | M 40-44 | SULLIVAN, Jeremy | 2360 | 03:30:21.9 | Ironwood | MI | USA | 640 | 577 | 75 | M 25-29 | TOCZYDLOWSKI, Alan | 1498 | 02:44:26.9 | Columbia Heights | MN | USA |
| 364 | 599 | 90 | M 30-34 | SULLIVAN, Kevin | 1505 | 02:45:12.1 | Madison | WI | USA | 1112 | 987 | 117 | M 40-44 | TOFT, Patrick | 2228 | 02:59:46.7 | Brookfield | WI | USA |
| 3423 | 643 | 67 | F 35-39 | SULLIVAN, Mandy | 7234 | 04:46:24.2 | Princeton | WI | USA | 1374 | 159 | 35 | F 25-29 | TOFT, Alena | 548 | 03:09:00.2 | Duluth | MN | USA |
| 2371 | 2012 | 240 | M 30-34 | SUMMERSIDE, Erik | 7485 | 03:41:23.1 | Boulder | CO | USA | 3303 | 608 | 36 | F 60-64 | TOKOS, Kathy | 6218 | 04:35:48.7 | New Brighton | MN | USA |
| 994 | 885 | 90 | M 45-49 | SUMNER, Eric | 3359 | 02:56:36.1 | Minneapolis | MN | USA | 1482 | 178 | 35 | F 18-24 | TOKOS, Sarah | 5509 | 03:12:05.0 | New Brighton | MN | USA |
| 1963 | 1695 | 215 | M 18-24 | SUND, Bjorn | 7111 | 03:27:00.0 | Minneapolis | MN | USA | 457 | 420 | 37 | M 50-54 | TOLLEFSON, Nathaniel | 1224 | 02:37:14.3 | Minneapolis | MN | USA |
| 482 | 444 | 73 | M 30-34 | SUNDSTROM, Jared | 1362 | 02:38:16.7 | Minneapolis | MN | USA | 851 | 761 | 75 | M 45-49 | TOLLERUD, Mark | 2063 | 02:51:41.3 | Appleton | WI | USA |
| 1479 | 1302 | 4 | M 70-74 | SUTTER, Tom | 70116 | 03:11:59.1 | Cedar | MI | USA | 2916 | 2423 | 295 | M 18-24 | TOMHAVE, Lucas | 4390 | 04:06:11.9 | Cloquet | MN | USA |
| 24 | 24 | 1 | M 40-44 | SWANK, Adam | 14 | 02:06:48.5 | Duluth | MN | USA | 1049 | 933 | 132 | M 18-24 | TOMHAVE, Nicholas | 2493 | 02:58:01.1 | Minneapolis | MN | USA |
| 50 | 50 | 9 | M 30-34 | SWANSON, Adrian | 117 | 02:10:07.0 | Lyons | CO | USA | 2711 | 2277 | 250 | M 55-59 | TOMHAVE, Steve | 5392 | 03:56:18.0 | Cloquet | MN | USA |
| 1317 | 1167 | 127 | M 25-29 | SWANSON, Drew | 5549 | 03:07:05.6 | Richfield | MN | USA | 2179 | 1870 | 130 | M 60-64 | TOMTEN, David | 8089 | 03:34:50.6 | Boise | ID | USA |
| 3010 | 2487 | 195 | M 60-64 | SWANSON, Joel | 5446 | 04:12:10.7 | Minneapolis | MN | USA | 1729 | 1503 | 218 | M 35-39 | TONGEN, Andrew | 4201 | 03:19:48.6 | Edina | MN | USA |
| 717 | 644 | 43 | M 55-59 | SWANSON, Michael | 1095 | 02:47:12.5 | Placerville | CO | USA | 2 | 2 | M 18-24 | TORCHIA, Ian | 212 | 01:59:03.3 | Rochester | MN | USA | |
| 2972 | 2461 | 283 | M 30-34 | SWANSON, Nick | 6223 | 04:09:44.5 | Saint Paul | MN | USA | 328 | 305 | 41 | M 40-44 | TORNIAINEN, Matthew | 171 | 02:31:45.7 | Fultonville | NY | USA |
| 3790 | 3029 | 151 | M 65-69 | SWARTZ, Robin | 7322 | 06:09:09.1 | La Crescent | MN | USA | 1114 | 989 | 135 | M 18-24 | TOST, Jonas | 559 | 02:59:49.7 | Rochester | MN | USA |
| 616 | 556 | 68 | M 40-44 | SWARTZ, Steve | 1430 | 02:43:31.7 | Eau Claire | WI | USA | 3533 | 677 | 45 | F 55-59 | TOURNOUR, Kathleen | 6117 | 05:01:11.4 | Plymouth | WI | USA |
| 775 | 695 | 82 | M 40-44 | SWEET, Craig | 1483 | 02:48:51.7 | Minneapolis | MN | USA | 1599 | 1394 | 185 | M 30-34 | TOVELL, Ian | | | | | |

2020 SLUMBERLAND AMERICAN BIRKEBEINER RESULTS



Results by PrimeTime Timing



| OVERALL PLACE | GENDER PLACE | CLASS PLACE | CLASS | NAME | BIB # | FINISH TIME | CITY | ST | NAT | OVERALL PLACE | GENDER PLACE | CLASS PLACE | CLASS | NAME | BIB # | FINISH TIME | CITY | ST | NAT |
|---------------|--------------|-------------|---------|----------------------------|-------|--------------|-----------------|-----|-----|---------------|--------------|-------------|---------|--------------------|-------|-------------|----------------|-----|-----|
| 2326 | 1983 | 228 | M 50-54 | ULLRICH, Joe | 5537 | 03:40:05.7 | Milwaukee | WI | USA | 46 | 46 | 8 | M 30-34 | WARTMAN, Jakob | 162 | 02:09:56.8 | Duluth | MN | USA |
| 2327 | 1984 | 208 | M 55-59 | ULLRICH, Robert | 5505 | 03:40:08.6 | Oconomowoc | WI | USA | 2585 | 2177 | 265 | M 18-24 | WARZECHA, Colby | 5608 | 03:51:04.4 | Fargo | ND | USA |
| 1771 | 232 | 47 | F 18-24 | UNGURIAN, Danielle | 3522 | 02:31:13.2 | Igh | MN | USA | 974 | 869 | 123 | M 18-24 | WASCHBUSCH, Luke | 2475 | 02:56:00.0 | Minneapolis | MN | USA |
| 1232 | 1093 | 116 | M 45-49 | UPDIKE, David | 3490 | 03:04:04.1 | Boulder | CO | USA | 2205 | 1892 | 192 | M 55-59 | WASCHBUSCH, Rob | 4083 | 03:35:58.9 | Verona | WI | USA |
| 1138 | 1010 | 47 | M 60-64 | UPDIKE, Gregory | 3057 | 03:00:55.0 | Trempealeau | WI | USA | 2443 | 2068 | 249 | M 18-24 | WASCHBUSCH, Tony | 5380 | 03:44:38.5 | Verona | WI | USA |
| 676 | 609 | 63 | M 50-54 | URBONAS, James | 2283 | 02:45:39.9 | Englewood | CO | USA | 1079 | 958 | 40 | M 60-64 | WASHATKA, Jim | 2465 | 02:58:47.6 | Mellen | WI | USA |
| 2035 | 283 | 62 | F 18-24 | URLAUB, Noelle | 6355 | 03:29:35.1 | Eau Claire | WI | USA | 1503 | 1320 | 139 | M 45-49 | WASNICK, Steve | 4377 | 03:12:34.6 | St. Anthony | MN | USA |
| 3519 | 2846 | 328 | M 30-34 | URRICH, Pablo | 7401 | 04:58:39.7 | Golden Valley | MN | USA | 2206 | 314 | 51 | F 30-34 | WATKINSON, Fannie | 6362 | 03:35:59.7 | Seattle | WA | USA |
| 3369 | 624 | 38 | F 45-49 | USCIBLOWSKI, Loren | 7489 | 04:41:32.3 | Des Moines | IA | USA | 2275 | 332 | 20 | F 45-49 | WATSON, Andrea | 4359 | 03:38:20.4 | Duluth | MN | USA |
| 3341 | 2725 | 7 | M 75-79 | VALLEJICH, Jan | 70134 | 04:39:08.5 | Jerusalem | ISR | | 3070 | 536 | 105 | F 18-24 | WATSON, Emma | 4361 | 04:16:24.2 | Duluth | MN | USA |
| 3069 | 535 | 104 | F 18-24 | VALENTO, Izzy | 7211 | 04:16:17.1 | Duluth | MN | USA | 850 | 760 | 116 | M 35-39 | WATT, Andre | 7567 | 02:51:44.5 | Duluth | MN | USA |
| 2801 | 2343 | 222 | M 45-49 | VALKENBURG, Huub | 8541 | 04:00:27.3 | Marblehead | MA | USA | 2088 | 1799 | 254 | M 35-39 | WATTERSON, Andrew | 6421 | 03:31:33.2 | Seattle | WA | USA |
| 981 | 874 | 83 | M 50-54 | VALLIEY, Timothy | 2478 | 02:56:17.0 | Madison | WI | USA | 3302 | 607 | 40 | F 55-59 | WATTS, Cynthia | 6204 | 04:35:47.3 | Fridley | MN | USA |
| 2520 | 396 | 1 | F 70-74 | VAN DAM, Jean | 70115 | 03:48:16.4 | Boyne City | MI | USA | 1212 | 1897 | 189 | M 45-49 | WAUTLET, Brian | 6426 | 03:36:10.9 | Pound | WI | USA |
| 913 | 816 | 7 | M 60-64 | VAN DAM, Stephen | 2336 | 02:54:05.2 | Boyne City | MI | USA | 3705 | 2977 | 329 | M 55-59 | WEAVER, Ted | 8535 | 05:32:46.5 | Boulder | CO | USA |
| 3199 | 2621 | 307 | M 18-24 | VAN DYKE, John | 8513 | 04:26:16.4 | Lakeville | MN | USA | 2103 | 1811 | 121 | M 60-64 | WEBB, Craig | 5565 | 03:31:58.4 | Chippewa Falls | WI | USA |
| 3469 | 659 | 68 | F 35-39 | VAN HALE HENKE, Rachel | 7572 | 04:52:42.6 | Mounds View | MN | USA | 2339 | 350 | 64 | F 25-29 | WEBB, Sarah | 5408 | 03:40:29.0 | Minneapolis | MN | USA |
| 3559 | 683 | 53 | F 40-44 | VAN HAREN, Lena | 8589 | 05:03:45.8 | San Francisco | CA | USA | 3110 | 2561 | 249 | M 55-59 | WEBBER, Michael | 8308 | 04:19:48.2 | Sturgeon Bay | WI | USA |
| 3624 | 2918 | 132 | M 65-69 | VAN HAREN, William | 6139 | 05:13:52.3 | Verona | WI | USA | 671 | 604 | 77 | M 25-29 | WEBER, Aiden | 2201 | 02:45:32.0 | Los Angeles | CA | USA |
| 2694 | 2267 | 250 | M 50-54 | VAN HORN, Jonathan | 5088 | 03:55:18.4 | Golden Valley | MN | USA | 1080 | 959 | 107 | M 25-29 | WEBER, Clayton | 3203 | 02:58:52.5 | Highland Park | IL | USA |
| 2152 | 1851 | 127 | M 60-64 | VAN HOUTEN, Rolf | 35013 | 03:33:57.5 | Eau Claire | WI | USA | 2764 | 2316 | 75 | M 65-69 | WEBER, David | 5001 | 03:58:34.0 | Highland Park | IL | USA |
| 1811 | 1574 | 225 | M 35-39 | VAN HOVEN, Chris | 5320 | 03:22:42.5 | Minneapolis | MN | USA | 1054 | 938 | 95 | M 50-54 | WEBER, Matt | 2064 | 02:58:11.0 | Pewaukee | WI | USA |
| 3266 | 2667 | 221 | M 60-64 | VAN IWAARDEN, Jim | 6240 | 04:32:21.8 | Minneapolis | MN | USA | 1224 | 1087 | 115 | M 45-49 | WEBER, Paul | 3335 | 03:03:48.0 | Menasha | WI | USA |
| 3136 | 2581 | 296 | M 30-34 | VAN THIEL, Benjamin | 6479 | 04:21:35.0 | Madison | WI | USA | 2211 | 1896 | 193 | M 55-59 | WEBER, Steve | 4065 | 03:36:10.8 | Middleton | WI | USA |
| 1687 | 1471 | 215 | M 35-39 | VANCURA, Lukas | 8483 | 03:18:01.7 | Minneapolis | MN | USA | 2772 | 2322 | 253 | M 50-54 | WEBER, Tom | 6227 | 03:59:07.5 | Hudson | WI | USA |
| 2062 | 1776 | 214 | M 30-34 | VANDEN HOGEN, Samuel | 4251 | 03:30:42.8 | Hales Corners | WI | USA | 1306 | 1157 | 92 | M 55-59 | WEBSTER, Shawn | 2070 | 03:06:38.6 | Eagan | MN | USA |
| 3196 | 576 | 119 | F 18-24 | VANDER VELDEN, Karmen | 8238 | 04:26:04.7 | Minnetonka | MN | USA | 1176 | 1045 | 48 | M 60-64 | WEBSTER, Todd | 3070 | 03:02:00.5 | Lakeville | MN | USA |
| 1142 | 1014 | 157 | M 35-39 | VANDERHOOK, Jared | 8317 | 03:01:05.5 | Minneapolis | MN | USA | 2348 | 353 | 31 | F 40-44 | WEDDLE, Jessica | 4370 | 03:40:40.2 | Wausau | WI | USA |
| 3260 | 2863 | 243 | M 40-44 | VANDERLOOP, Ryan | 7549 | 04:31:17.7 | Shorewood | WI | USA | 3456 | 2801 | 118 | M 65-69 | WEDL, Dave | 35002 | 04:50:23.7 | Oconomowoc | WI | USA |
| 2602 | 2188 | 291 | M 35-39 | VANDERVELDE, Nicholas | 4497 | 03:51:23.7 | Ripon | WI | USA | 2386 | 2023 | 238 | M 18-24 | WEDL, Ryan | 4226 | 03:41:58.0 | Oconomowoc | WI | USA |
| 23 | 23 | 8 | M 25-29 | VANIAS, Alex | 23 | 02:06:47.1 | Ann Arbor | MI | GRE | 40 | 40 | 8 | M 18-24 | WEE ROSSO, Joachim | 56 | 02:09:28.5 | Bagsvaerd | DNK | |
| 2616 | 420 | 83 | F 18-24 | VANNIEGHM, Lindsay | 6408 | 03:51:53.5 | Green Bay | WI | USA | 1433 | 1264 | 133 | M 45-49 | WEEMAN, Erik | 8057 | 03:10:49.9 | Portland | OR | USA |
| 2913 | 2421 | 228 | M 45-49 | VANWORMER, Mike | 8045 | 04:06:07.9 | De Pere | WI | USA | 3503 | 667 | 70 | F 35-39 | WEERHEIM, Heather | 8499 | 04:56:32.2 | Loretto | MN | USA |
| 3268 | 2668 | 306 | M 30-34 | VARNEY, Adam | 7463 | 04:32:39.7 | Minneapolis | MN | USA | 2392 | 2029 | 199 | M 45-49 | WEGENER, Mark | 6465 | 03:42:23.7 | Middleton | WI | USA |
| 1572 | 1375 | 157 | M 50-54 | VARS, Mitch | 5504 | 03:14:50.7 | Minneapolis | MN | USA | 1495 | 1314 | 112 | M 55-59 | WEHNER, Robert | 4084 | 03:12:14.1 | Hubburtus | WI | USA |
| 51 | 51 | 10 | M 30-34 | VARTY, Zach | 29 | 02:10:08.3 | Elk River | MN | USA | 2788 | 455 | 41 | F 40-44 | WEIBEL, Jennifer | 6271 | 03:59:39.2 | Greenville | WI | USA |
| 2414 | 2045 | 245 | M 30-34 | VAUGHT, Ben | 4340 | 03:43:24.8 | Saint Paul | MN | USA | 904 | 810 | 112 | M 30-34 | WEIBEL, Noah | 3226 | 02:53:39.0 | Verona | WI | USA |
| 3714 | 2984 | 377 | M 35-39 | VEHAR, Michael | 7218 | 05:36:04.3 | Shaker Heights | OH | USA | 590 | 536 | 79 | M 30-34 | WEIDMAN, Eric | 1261 | 02:42:47.2 | De Pere | WI | USA |
| 3715 | 731 | 104 | F 30-34 | VEHAR, Susan | 7221 | 05:36:06.7 | Shaker Heights | OH | USA | 3023 | 2497 | 90 | M 65-69 | WEIDNER, Bill | 5006 | 04:13:10.7 | Warrenville | IL | USA |
| 3509 | 2840 | 321 | M 18-24 | VELASKA, Carson | 8357 | 04:57:21.4 | Saint Cloud | MN | USA | 25 | 25 | 6 | M 35-39 | WEIER, Matt | 18 | 02:06:52.3 | Minneapolis | MN | USA |
| 622 | 62 | 11 | F 18-24 | VELICER, Sophia | 1414 | 02:43:43.5 | Rothenthurm | CHE | | 564 | 514 | 84 | M 35-39 | WEILER, Nick | 1524 | 02:41:53.3 | Minneapolis | MN | USA |
| 1551 | 1357 | 142 | M 40-44 | VENDLINSKI, James | 4449 | 03:14:16.9 | Houghton | MI | USA | 1569 | 1372 | 155 | M 50-54 | WEINBERGER, Marc | 4339 | 03:14:48.2 | Dillon | CO | USA |
| 2238 | 1915 | 264 | M 35-39 | VERDOLIVA BOATMAN, Jeffrey | 5520 | 03:37:08.9 | Lindstrom | MN | USA | 266 | 17 | 1 | F 50-54 | WEISKOPF, Bonnie | 513 | 02:28:14.4 | Stillwater | MN | USA |
| 1526 | 188 | 33 | F 30-34 | VERDOLIVA BOATMAN, Sarah | 3547 | 03:13:11.9 | Lindstrom | MN | USA | 2975 | 513 | 97 | F 25-29 | WEISMAN, Halle | 7563 | 04:10:07.3 | Chanhassen | MN | USA |
| 1773 | 1541 | 144 | M 55-59 | VERGERONT, Andy | 4318 | 03:21:15.4 | Eden Prairie | MN | USA | 3296 | 2691 | 227 | M 60-64 | WEISS, Dennis | 4081 | 04:35:29.1 | Endeavor | WI | USA |
| 2381 | 2019 | 242 | M 30-34 | VERGERONT, Christopher | 4294 | 03:41:43.4 | Verona | WI | USA | 1957 | 1991 | 108 | M 60-64 | WEISS, Matthias | 4219 | 03:26:55.4 | Minocqua | WI | USA |
| 426 | 389 | 67 | M 30-34 | VERMEER, Gordon | 1327 | 02:36:07.3 | Berkeley | CA | USA | 1052 | 936 | 37 | M 60-64 | WEISS, Michael | 2062 | 02:58:05.2 | Eau Claire | WI | USA |
| 521 | 476 | 43 | M 45-49 | VERSCH, Noel | 1079 | 02:39:51.3 | Sobieski | WI | USA | 2376 | 2015 | 144 | M 60-64 | WEISS, Steve | 4104 | 03:41:32.2 | Altoona | WI | USA |
| 3839 | 3064 | 284 | M 60-64 | VERSTEGEN, Louis | 6035 | 06:52:18.9 | South Milwaukee | WI | USA | 1708 | 1487 | 90 | M 60-64 | WEITZ, Tom | 3008 | 03:18:57.5 | Dubuque | IA | USA |
| 1592 | 1388 | 186 | M 18-24 | VIGGIANO, Luigi | 7530 | 03:15:30.3 | Mahtomedi | MN | USA | 3201 | 579 | 34 | F 60-64 | WEIUM, Karen | 5023 | 04:26:21.8 | Saint Paul | MN | USA |
| 3523 | 2848 | 361 | M 35-39 | VIK, John | 6554 | 04:59:44.4 | Minneapolis | MN | USA | 525 | 47 | 8 | F 18-24 | WELCH, Alyson | 549 | 02:40:01.8 | Rochester | MN | USA |
| 96 | 93 | 19 | M 18-24 | VINCENT, Mason | 26 | 02:15:57.4 | Laramie | WY | USA | 1182 | 1050 | 81 | M 55-59 | WELCH, Rlyobn | 3474 | 03:02:14.3 | Rochester | MN | USA |
| 392 | 356 | 62 | M 35-39 | VINCENT, Matt | 1274 | 02:34:46.6 | Hayward | WI | USA | 2995 | 2478 | 300 | M 18-24 | WELDER, Seth | 5616 | 04:11:09.6 | Eden Prairie | MN | USA |
| 1487 | 1308 | 110 | M 55-59 | VIRANT, David | 3012 | 03:12:09.9 | Junction City | WI | USA | 2340 | 1990 | 195 | M 45-49 | WELKE, Tony | 4061 | 03:40:29.8 | Chippewa Falls | WI | USA |
| 1890 | 253 | 43 | F 30-34 | VIRANT, Emily | 5506 | 03:25:02.9 | Saint Paul | MN | USA | 751 | 676 | 99 | M 30-34 | WENDLAND, Michael | 3224 | 02:48:14.1 | Red Wing | MN | USA |
| 3824 | 3053 | 381 | M 35-39 | VOMASTIC, Thomas | 7076 | 06:38:31.1 | Middleton | WI | USA | 3545 | 2865 | 258 | M 45-49 | WENKEL, Daniel | 7036 | 05:02:37.3 | Saint Paul | MN | USA |
| 2302 | 1964 | 205 | M 55-59 | VON KEITZ, Marc | 5448 | 03:39:20.0 | Bethesda | MD | USA | 563 | 513 | 28 | M 55-59 | WENNER, Jay | 1060 | 02:41:49.9 | Saint Paul | MN | USA |
| 1298 | 1150 | 91 | M 55-59 | VOROBIEV, Andrei | 4257 | 03:06:13.2 | East Troy | WI | USA | 2479 | 382 | 30 | F 50-54 | WENNLUND, Joelle | 4462 | 03:46:08.7 | Minocqua | WI | USA |
| 543 | 493 | 46 | M 50-54 | VOS, Jim | 1392 | 02:40:46.3 | Duluth | MN | USA | 308 | 287 | 46 | M 18-24 | WENZEL, Mark | 147 | 02:30:53.0 | Walled Lake | MI | USA |
| 2566 | 2161 | 287 | M 35-39 | VOZNYUK, Aleksandr | 7049 | 03:50:09.4 | Maple Grove | MN | USA | 2039 | 2216 | 273 | M 18-24 | WERNER, Lee | 8523 | 03:52:38.3 | Minneapolis | MN | USA |
| 2822 | 2361 | 257 | M 55-59 | VRAKAS, Andrew | 3532 | 04:02:09.2 | Elm Grove | MN | USA | 1121 | 996 | 100 | M 45-49 | WESOLEK, Brant | 3107 | 03:00:33.8 | Monomomie | WI | USA |
| 2336 | 348 | 20 | F 55-59 | VRHOVEC KAVCIC, Andreja | 2518 | 03:40:22.7 | Ljubljana | SVN | | 1092 | 707 | 109 | M 25-29 | WESSELS, Kellen | 2451 | 02:59:11.6 | Marquette | MI | USA |
| 3065 | 2532 | 232 | M 40-44 | VY, William | 5393 | 04:15:57.9 | Hinton | AB | CAN | 286 | 267 | 49 | M 35-39 | WESTERHAUS, Dan | 1499 | 02:29:45.9 | Minneapolis | MN | USA |
| 1733 | 1506 | 167 | M 50-54 | VYUK, Brett | 3354 | 03:19:53.1 | West Bend | WI | USA | 891 | 798 | 95 | M 25-29 | WETHERLEY, Russell | 3347 | 02:53:09.6 | Boulder | CO | USA |
| 2603 | 415 | 64 | F 30-34 | VYHANEK, Jeanette | 5559 | 03:51:25.0 | Minneapolis | MN | USA | 3182 | 2613 | 104 | M 65-69 | WETZEL, Charles | 6074 | 04:25:09.6 | Elcho | WI | USA |
| 1902 | 1648 | 211 | M 18-24 | WACKER, Connor | 8301 | 03:25:20.4</ | | | | | | | | | | | | | |

2020 SLUMBERLAND AMERICAN BIRKEBEINER RESULTS



Results by PrimeTime Timing



| OVERALL PLACE | GENDER PLACE | CLASS PLACE | CLASS | NAME | BIB # | FINISH TIME | CITY | ST | NAT |
|---------------|--------------|-------------|---------|-----------------------|-------|-------------|----------------|----|-----|
| 1843 | 1600 | 163 | M 40-44 | WILLIAMS, Cameron | 3398 | 03:23:38.3 | Wheaton | IL | USA |
| 888 | 619 | 38 | M 55-59 | WILLIAMS, Greg | 1068 | 02:46:18.8 | Carlton | MN | USA |
| 900 | 797 | 55 | M 55-59 | WILLIAMS, James | 6567 | 02:53:09.3 | Plymouth | MN | USA |
| 2629 | 2207 | 209 | M 40-44 | WILLIAMS, Jonathan | 7105 | 03:52:12.5 | Minneapolis | MN | USA |
| 2298 | 338 | 67 | F 18-24 | WILLIAMS, Katie | 4451 | 03:39:07.4 | Duluth | MN | USA |
| 678 | 68 | 9 | F 35-39 | WILLIAMS, Lindsay | 2393 | 02:45:59.6 | Minneapolis | MN | USA |
| 835 | 748 | 74 | M 45-49 | WILLIAMS, Nathan | 2417 | 02:51:04.1 | Hamilton | MA | USA |
| 990 | 883 | 108 | M 40-44 | WILLIAMS, Nelson | 3225 | 02:56:28.4 | Elm Grove | WI | USA |
| 1640 | 1433 | 146 | M 25-29 | WILLIAMS, Scott | 7493 | 03:16:40.9 | Minneapolis | MN | USA |
| 2669 | 2242 | 243 | M 55-59 | WILLIAMS, Scott | 6071 | 03:54:13.8 | Wilmette | IL | USA |
| 642 | 579 | 60 | M 50-54 | WILLIAMS, Todd | 1087 | 02:44:34.0 | Plover | WI | USA |
| 1967 | 1699 | 170 | M 45-49 | WILLIAMS, Tyree | 5279 | 03:27:12.6 | Chippewa Falls | WI | USA |
| 373 | 341 | 54 | M 25-29 | WILLIAMS, Wolfe | 1322 | 02:33:34.6 | St Paul | MN | USA |
| 1559 | 1364 | 185 | M 18-24 | WILLIAMSON, Josh | 7475 | 03:14:30.8 | Cottage Grove | MN | USA |
| 2971 | 511 | 43 | F 40-44 | WILLNER, Mary | 7508 | 04:09:40.8 | Edina | MN | USA |
| 3631 | 709 | 144 | F 18-24 | WILMESMEIER, Laura | 8306 | 05:14:59.4 | Alexandria | MN | USA |
| 3397 | 2764 | 354 | M 35-39 | WILSON, Nick | 8173 | 04:44:38.7 | Denver | CO | USA |
| 419 | 382 | 59 | M 25-29 | WILSON, Noah | 2418 | 02:35:58.0 | Minneapolis | MN | USA |
| 3806 | 765 | 51 | F 55-59 | WILSON, Peggy | 6058 | 06:26:25.6 | Whitefish Bay | WI | USA |
| 2244 | 1921 | 134 | M 60-64 | WILTZIUS, Peter | 5283 | 03:37:20.1 | Sheboygan | WI | USA |
| 2226 | 1906 | 228 | M 18-24 | WINCHESTER, Dylan | 5403 | 03:36:35.4 | Hayward | WI | USA |
| 2865 | 2387 | 82 | M 65-69 | WINTER, Bernie | 5087 | 04:03:49.8 | Brule | WI | USA |
| 3505 | 2838 | 252 | M 40-44 | WIPPERMAN, Matthew | 6544 | 04:56:56.3 | Madison | WI | USA |
| 3416 | 640 | 115 | F 25-29 | WIRTH, Jennifer | 8216 | 04:45:40.7 | Madison | WI | USA |
| 2137 | 1839 | 186 | M 55-59 | WIRTZ, Thomas | 4334 | 03:33:20.5 | Neenah | WI | USA |
| 1650 | 1443 | 130 | M 55-59 | WIRTZ, Tim | 3494 | 03:17:09.2 | Plover | WI | USA |
| 2202 | 2623 | 240 | M 40-44 | WISE, Noah | 6224 | 04:26:24.5 | Cedarburg | WI | USA |
| 3542 | 2139 | 207 | M 25-29 | WISE, Ross | 8177 | 03:48:57.3 | Saint Paul | MN | USA |
| 2294 | 1958 | 228 | M 30-34 | WISEMAN, David | 5548 | 03:38:54.5 | Denver | CO | USA |
| 261 | 246 | 40 | M 25-29 | WISWELL, Sam | 1494 | 02:27:54.8 | Wilson | WY | USA |
| 2141 | 1843 | 188 | M 55-59 | WITSCHEN, Dave | 4521 | 03:33:32.2 | Aurora | MN | USA |
| 370 | 339 | 53 | M 25-29 | WITSCHEN, Kellen | 4591 | 02:33:26.6 | Minneapolis | MN | USA |
| 1186 | 1053 | 143 | M 30-34 | WITTENBERG, Joshua | 3467 | 03:02:21.6 | Palatine | IL | USA |
| 583 | 531 | 30 | M 55-59 | WITZMANN, John | 2308 | 02:42:30.8 | Maplewood | MN | USA |
| 361 | 334 | 57 | M 30-34 | WIZNER, Ben | 1534 | 02:33:07.8 | Onalaska | WI | USA |
| 3726 | 2990 | 142 | M 65-69 | WOEHLER, Jack | 5022 | 05:39:42.6 | Shawano | WI | USA |
| 2163 | 1858 | 259 | M 35-39 | WOEHLER, Ryan | 4603 | 03:34:19.2 | Madison | WI | USA |
| 1361 | 1205 | 134 | M 40-44 | WOESTE, Peter | 99 | 03:08:35.9 | Golden Valley | MN | USA |
| 1110 | 985 | 112 | M 25-29 | WOHLK, Mitchell | 8372 | 02:59:42.2 | Grafton | WI | USA |
| 2806 | 2348 | 307 | M 35-39 | WOJCIK, Joseph | 6241 | 04:00:50.5 | Excelsior | MN | USA |
| 1556 | 1361 | 196 | M 35-39 | WOJTOWICZ, Travis | 4574 | 03:14:29.7 | Eloy | WI | USA |
| 1563 | 1368 | 197 | M 35-39 | WOLBRINK, Dan | 3437 | 03:14:35.2 | Duluth | MN | USA |
| 3387 | 629 | 112 | F 25-29 | WOLFF, Allyson | 8230 | 04:43:35.2 | Edina | MN | USA |
| 922 | 825 | 114 | M 30-34 | WOLFF, Ian | 2243 | 02:54:21.3 | Minneapolis | MN | USA |
| 3372 | 2747 | 315 | M 18-24 | WOLFF, Joe | 6533 | 04:41:55.3 | Chaska | MN | USA |
| 1770 | 1539 | 94 | M 60-64 | WOLFF, John | 4286 | 03:21:05.4 | Chanhassen | MN | USA |
| 1407 | 1241 | 132 | M 25-29 | WOLFF, Ned | 6539 | 03:10:14.0 | Chanhassen | MN | USA |
| 3553 | 2872 | 365 | M 35-39 | WOLFF, Ryan | 8241 | 05:03:23.7 | Edina | MN | USA |
| 1104 | 980 | 116 | M 40-44 | WOLKE, Josh | 1272 | 02:59:31.1 | Minneapolis | MN | USA |
| 3768 | 3016 | 147 | M 65-69 | WOLSKE, Chuck | 6108 | 05:56:20.3 | Tinley Park | IL | USA |
| 3203 | 580 | 106 | F 25-29 | WOLSKE, Kathryn | 7073 | 04:26:28.0 | Tinley Park | IL | USA |
| 260 | 245 | 39 | M 25-29 | WONG, Matthew | 114 | 02:27:53.3 | Okemos | MI | USA |
| 3173 | 2608 | 285 | M 55-59 | WOOD, David | 6100 | 04:24:17.9 | Eau Claire | WI | USA |
| 643 | 580 | 88 | M 30-34 | WOOD, Kevin | 2354 | 02:44:35.8 | Duluth | MN | USA |
| 662 | 597 | 74 | M 40-44 | WOOD, Luke | 3541 | 02:45:01.6 | Rochester | MN | USA |
| 1989 | 1716 | 242 | M 35-39 | WOOD, Matt | 6247 | 03:27:56.7 | Minneapolis | MN | USA |
| 1833 | 1591 | 162 | M 40-44 | WOOD, Philip Matchett | 5474 | 03:23:24.1 | Berkeley | CA | USA |
| 9 | 9 | 1 | M 18-24 | WOOD, Sam | 2178 | 02:00:44.2 | Ketchum | ID | USA |
| 287 | 268 | 22 | M 45-49 | WOODARD, Brian | 1204 | 02:29:46.0 | Fort Collins | CO | USA |

| OVERALL PLACE | GENDER PLACE | CLASS PLACE | CLASS | NAME | BIB # | FINISH TIME | CITY | ST | NAT |
|---------------|--------------|-------------|-----------------|----------------------|------------|-------------|----------------|-----|-----|
| 744 | 669 | 63 | M 45-49 | WOODBEEK, Ben | 1203 | 02:48:01.8 | South Fork | CO | USA |
| 812 | 726 | 90 | M 25-29 | WOODFORD, Brad | 5606 | 02:50:15.5 | Minneapolis | MN | USA |
| 3409 | 2773 | 309 | M 55-59 | WOODLEY, Craig | 7080 | 04:45:26.8 | Hudson | WI | USA |
| 197 | 187 | 26 | M 18-24 | WOODS, Jordan | 1368 | 02:23:35.7 | Mora | MN | USA |
| 360 | 333 | 12 | M 55-59 | WOODY, Tom | 1076 | 02:33:06.4 | Fitchburg | WI | USA |
| 1467 | 1292 | 144 | M 50-54 | WORLEY, David | 3394 | 03:11:44.0 | Duluth | MN | USA |
| 1150 | 1021 | 9 | M 65-69 | WORSNOP, Gregory | 1001 | 03:01:23.5 | Paw Paw | MI | USA |
| 2815 | 459 | 33 | F 50-54 | WORTHINGTON, Trisha | 5682 | 04:01:41.0 | Park City | UT | USA |
| 2234 | 1912 | 191 | M 45-49 | WOSEPKA, Kent | 4269 | 03:37:01.4 | S. Hamilton | MA | USA |
| 2681 | 2254 | 298 | M 35-39 | WOTHERSPOON, Zachary | 7551 | 03:54:46.9 | Evanston | IL | USA |
| 2014 | 1737 | 16 | M 70-74 | WRIGHT, Abbott | 70113 | 03:28:56.5 | Inverness | IL | USA |
| 605 | 547 | 83 | M 18-24 | WRIGHT, Ian | 1445 | 02:43:09.5 | Rochester | MN | USA |
| 2928 | 2431 | 264 | M 55-59 | WRIGHT, Mike | 5451 | 04:06:50.8 | Wyoming | MN | USA |
| 432 | 395 | 61 | M 25-29 | WRIGHT, Ryan | 2489 | 02:36:13.9 | Stillwater | MN | USA |
| 765 | 687 | 96 | M 18-24 | WURST, Eric | 4362 | 02:48:40.3 | Brookhaven | GA | USA |
| 67 | 1 | F 25-29 | YEATON, Jessica | 510 | 02:13:20.6 | Albuquerque | NM | USA | |
| 3093 | 545 | 8 | F 65-69 | YEWER, Lisa | 6523 | 04:18:26.0 | Hartland | WI | USA |
| 802 | 85 | 6 | F 40-44 | YNDESTAD, Cathy | 1515 | 02:49:40.7 | Mesa | AZ | USA |
| 239 | 227 | 18 | M 50-54 | YORE, Steven | 161 | 02:26:03.7 | Minneapolis | MN | USA |
| 2001 | 1727 | 38 | M 65-69 | YORK, Kent | 4004 | 03:28:32.0 | Saint Paul | MN | USA |
| 2177 | 258 | 46 | M 35-39 | YOUNG, Andrew | 1324 | 02:29:03.4 | Houston | TX | USA |
| 2177 | 309 | 63 | F 18-24 | YOUNG, Ella | 4467 | 03:34:49.9 | Hudson | WI | USA |
| 2178 | 1869 | 187 | M 45-49 | YOUNG, Greg | 4468 | 03:34:50.0 | Hudson | WI | USA |
| 1888 | 1637 | 202 | M 30-34 | YOUNG, Justin | 3363 | 03:24:59.9 | Saint Paul | MN | USA |
| 1062 | 946 | 96 | M 45-49 | YOUNG, Marc | 2223 | 02:58:30.0 | Madison | WI | USA |
| 157 | 150 | 24 | M 18-24 | YOUNG, Sam | 1551 | 02:21:32.3 | Winona | MN | USA |
| 1909 | 255 | 31 | F 35-39 | YOUNGWERTH, Jennifer | 6468 | 03:25:36.6 | Neeah | WI | USA |
| 1535 | 1345 | 22 | M 65-69 | YUNEK, Joel | 3075 | 03:13:37.1 | Meason City | IA | USA |
| 792 | 709 | 70 | M 45-49 | ZABROWSKI, Jack | 2449 | 02:49:23.9 | La Crosse | WI | USA |
| 3569 | 686 | 126 | F 25-29 | ZACHER, Madeleine | 8484 | 05:05:07.8 | Minneapolis | MN | USA |
| 180 | 170 | 11 | M 50-54 | ZACHO, Damin | 176 | 02:23:00.4 | Eau Claire | WI | USA |
| 973 | 868 | 119 | M 30-34 | ZAIS, Adam | 5630 | 02:55:53.0 | Ashland | WI | USA |
| 1835 | 1593 | 152 | M 55-59 | ZAJAKOWSKI, John | 3084 | 03:23:26.6 | Stevens Point | WI | USA |
| 169 | 159 | 9 | M 45-49 | ZAK, Matt | 707 | 02:22:28.9 | Eveleth | MN | USA |
| 3386 | 2758 | 240 | M 60-64 | ZALESKY, John | 1212 | 04:43:32.0 | Hugo | MN | USA |
| 3465 | 2807 | 314 | M 55-59 | ZALEWSKI, George | 7420 | 04:51:38.9 | Wauwatosa | WI | USA |
| 1029 | 915 | 129 | M 18-24 | ZANDAROSKI, Mitchell | 3478 | 02:57:30.6 | Coon Rapids | MN | USA |
| 3278 | 2676 | 109 | M 65-69 | ZANLUCCHI, Paolo | 5684 | 04:33:20.7 | Trento | ITA | USA |
| 1865 | 1617 | 183 | M 50-54 | ZAREMBA, Thomas | 5345 | 03:24:18.6 | Minneapolis | MN | USA |
| 3163 | 561 | 103 | F 25-29 | ZAVALA, Linnea | 8188 | 04:23:13.3 | Bozeman | MT | USA |
| 437 | 400 | 3 | M 60-64 | ZENI, Adriano | 2566 | 02:36:24.7 | Daiano | ITA | USA |
| 2323 | 1980 | 191 | M 40-44 | ZEULI, Aaron | 5312 | 03:39:54.8 | Hudson | WI | USA |
| 1255 | 142 | 20 | F 35-39 | ZIEGLER, Chandra | 2351 | 03:04:58.9 | Crystal Falls | MI | USA |
| 151 | 145 | 26 | M 35-39 | ZIEGLER, Erich | 195 | 02:21:10.4 | Crystal Falls | MI | USA |
| 808 | 723 | 89 | M 40-44 | ZILLMAN, Matthew | 3471 | 02:50:08.1 | Plover | WI | USA |
| 3331 | 2717 | 247 | M 40-44 | ZIMMER, Patrick | 5596 | 04:38:10.7 | Tony | WI | USA |
| 1208 | 1159 | 55 | M 60-64 | ZIMMERMAN, Bill | 3015 | 03:06:45.6 | Chippewa Falls | WI | USA |
| 2278 | 1946 | 221 | M 50-54 | ZIMMERMAN, Eric | 6282 | 03:38:27.5 | Eden Prairie | MN | USA |
| 3528 | 2853 | 316 | M 55-59 | ZIMMERMANN, William | 7373 | 05:00:34.6 | Waupaca | WI | USA |
| 3330 | 2716 | 283 | M 50-54 | ZINKGRAF, Todd | 6290 | 04:38:03.0 | Whitewater | WI | USA |
| 2663 | 2236 | 219 | M 25-29 | ZINS, William | 8285 | 03:53:54.8 | Saint Paul | MN | USA |
| 629 | 566 | 50 | M 45-49 | ZOLLER, Roland | 1544 | 02:43:58.9 | Barzheim | MN | CHE |
| 1178 | 1046 | 110 | M 45-49 | ZUCK, Brian | 3374 | 03:02:05.2 | Esko | MN | USA |
| 3530 | 676 | 41 | F 45-49 | ZUCK, Melissa | 6327 | 05:00:57.7 | Esko | MN | USA |
| 1205 | 136 | 28 | F 30-34 | ZUPAN, Katherine | 4524 | 03:03:11.1 | Duluth | MN | USA |
| 2180 | 1871 | 211 | M 50-54 | ZUREK, Janusz | 6341 | 03:34:50.7 | Arlington Hts | IL | USA |
| 1988 | 1715 | 172 | M 45-49 | ZUZEK, Dale | 3099 | 03:27:56.0 | Rice Lake | WI | USA |
| 2914 | 2422 | 316 | M 35-39 | ZWIEFELHOFER, Brady | 7051 | 04:06:08.8 | Chippewa Falls | WI | USA |
| 2344 | 1993 | 236 | M 30-34 | ZYLKOWSKI, Nick | 8560 | 03:40:35.0 | Seattle | WA | USA |

2020 SLUMBERLAND AMERICAN BIRKEBEINER RESULTS



Results by PrimeTime Timing



| OVERALL PLACE | GENDER PLACE | CLASS PLACE | CLASS | NAME | BIB # | FINISH TIME | CITY | ST | NAT |
|---------------|--------------|-------------|---------|----------------------|-------|-------------|------------|-----|-----|
| 357 | 316 | 14 | M 65-69 | AAMLID, Per Kristian | 13481 | 03:44:03.8 | Oslo | NOR | |
| 1575 | 1235 | 139 | M 50-54 | ABBOTT, John | 15334 | 06:14:05.4 | Stillwater | MN | USA |
| 173 | 123 | 23 | M 25-29 | ADAMOWICZ, Lukas | 12434 | 03:16:53.7 | Burlington | VT | USA |
| 868 | 158 | 10 | F 60-64 | ADAMS, Elaine | 12204 | 04:43:39.3 | Cable | WI | USA |
| 1814 | 413 | 30 | F 45-49 | AGGENS, Annie | 15363 | 07:13:00.6 | Wilmette | IL | USA |
| 1876 | 434 | 70 | F 25-29 | AGNEW, Margaret | 16471 | 07:43:17.9 | Fall River | WI | USA |

2020 SLUMBERLAND AMERICAN BIRKEBEINER RESULTS



Results by PrimeTime Timing



| OVERALL PLACE | GENDER PLACE | CLASS PLACE | CLASS | NAME | BIB # | FINISH TIME | CITY | ST | NAT | OVERALL PLACE | GENDER PLACE | CLASS PLACE | CLASS | NAME | BIB # | FINISH TIME | CITY | ST | NAT |
|---------------|--------------|-------------|---------|----------------------|-------|-------------|----------------|-----|-----|---------------|--------------|-------------|---------|---------------------|-------|-------------|--------------------|-----|-----|
| 1247 | 249 | 54 | F 18-24 | AXBERG, Liz | 16301 | 05:32:00.3 | St. Paul | MN | USA | 1259 | 1006 | 115 | M 50-54 | BODE, Phil | 13313 | 05:33:20.5 | Minneapolis | MN | USA |
| 1240 | 246 | 52 | F 18-24 | BACH, Anika | 13293 | 05:31:03.9 | Durango | CO | USA | 1193 | 232 | 18 | F 45-49 | BOELTER, Julie | 15205 | 05:24:26.5 | Theresa | WI | USA |
| 435 | 375 | 46 | M 55-59 | BACH, Ulf Eiel | 12313 | 03:51:01.2 | Minnetonka | MN | USA | 1628 | 439 | 40 | F 40-44 | BOERTJE, Alice | 16538 | 07:51:36.9 | Chicago | IL | USA |
| 600 | 92 | 20 | F 25-29 | BACSO, Eleanor | 12409 | 04:13:17.9 | Duluth | MN | USA | 584 | 87 | 9 | F 55-59 | BOGENREIF, Kerry | 16404 | 04:11:42.6 | Lino Lakes | MN | USA |
| 560 | 478 | 36 | M 30-34 | BACSO, Mason | 369 | 04:09:15.0 | Duluth | MN | USA | 715 | 596 | 52 | M 25-29 | BOGNAR, Michael | 14411 | 04:26:05.4 | Milwaukee | WI | USA |
| 717 | 120 | 8 | F 35-39 | BAHRENBURG, Erin | 16534 | 04:26:30.8 | Shelburne | VT | USA | 1299 | 259 | 23 | F 30-34 | BOGNAR, Sadie | 14367 | 05:39:05.9 | Arbor Vitae | WI | USA |
| 496 | 426 | 40 | M 45-49 | BAILEY, Raymond | 13400 | 04:00:52.6 | Yorkton | SK | CAN | 102 | 96 | 16 | M 18-24 | BOHACEK, Carl | 11286 | 04:28:42.6 | Afton | MN | USA |
| 49 | 46 | 4 | M 40-44 | BAIRD, Graham | 343 | 03:02:11.1 | Greeley | CO | USA | 780 | 136 | 14 | F 55-59 | BOHUS, Betti | 12271 | 04:32:56.9 | Pocatello | ID | USA |
| 19 | 18 | 1 | M 45-49 | BAIRD, Owen | 315 | 02:53:11.3 | Brainerd | MN | USA | 1128 | 213 | 28 | F 55-59 | BOLLA, Mary | 15478 | 05:14:56.4 | Minneapolis | MN | USA |
| 1644 | 1284 | 101 | M 40-44 | BAKER, Nathan | 15275 | 06:28:19.6 | Sun Prairie | WI | USA | 914 | 746 | 66 | M 35-39 | BOLLFRASS, William | 13437 | 04:49:43.9 | Rhineland | WI | USA |
| 906 | 739 | 65 | M 35-39 | BAKKEN, Steve | 13238 | 04:48:25.8 | St. Louis Park | MN | USA | 676 | 564 | 78 | M 55-59 | BOLWERK, Jeff | 12294 | 04:21:22.9 | Wauca | WI | USA |
| 1565 | 1227 | 149 | M 60-64 | BALDWIN, Trevor | 16337 | 06:12:09.6 | Sun Prairie | WI | USA | 1387 | 292 | 27 | F 40-44 | BOND, Jubilee | 16221 | 05:50:46.1 | Duluth | MN | USA |
| 1313 | 264 | 24 | F 30-34 | BALOW, Emma | 14417 | 05:40:26.5 | Northfield | MN | USA | 1749 | 391 | 27 | F 45-49 | BOOTH, Elizabeth | 14284 | 06:52:47.1 | Spring Green | WI | USA |
| 1534 | 1202 | 88 | M 30-34 | BALOW, Tyler | 16432 | 06:07:43.9 | Northfield | MN | USA | 904 | 737 | 64 | M 35-39 | BORCHARDT, Dan | 12382 | 04:48:19.1 | Kronenwetter | WI | USA |
| 1700 | 377 | 26 | F 45-49 | BARLOW, Jackie | 16230 | 06:37:16.2 | Eagle River | WI | USA | 681 | 568 | 7 | F 20-24 | BORCHERT, Ken | 70230 | 04:21:39.7 | Duluth | MN | USA |
| 402 | 353 | 28 | M 60-64 | BARNES, Jacob | 11090 | 03:49:32.1 | Amherst | WI | USA | 1890 | 438 | 72 | F 75-79 | BORNONG, Kyra | 16489 | 07:50:08.6 | Driggs | ID | USA |
| 1531 | 1199 | 167 | M 55-59 | BARNHART, Douglas | 14209 | 06:06:08.2 | Salt Lake City | UT | USA | 279 | 251 | 18 | M 60-64 | BORZECKI, Stanley | 11289 | 03:34:18.9 | Armstrong Creek | WI | USA |
| 887 | 724 | 88 | M 18-24 | BARNHART, Jonathan | 15449 | 04:46:22.2 | Salt Lake City | UT | USA | 733 | 609 | 68 | M 60-64 | BOSS, Steven | 11222 | 04:28:42.6 | Hayward | WI | USA |
| 1920 | 1472 | 137 | M 45-49 | BARNHILL, Theodore | 15252 | 08:08:30.5 | Minneapolis | MN | USA | 1548 | 1212 | 93 | M 40-44 | BOSTROM, James | 13206 | 06:09:21.4 | Delafield | WI | USA |
| 1891 | 1453 | 202 | M 55-59 | BARRETT, Bruce | 15465 | 07:51:15.0 | Madison | WI | USA | 1882 | 1446 | 59 | M 70-74 | BOTHUN, Darald | 70306 | 07:47:25.7 | Rochester | MN | USA |
| 1370 | 1085 | 112 | M 18-24 | BARRETT, David | 15482 | 05:48:27.7 | Madison | WI | USA | 1392 | 1099 | 82 | M 25-29 | BOURBEAU, James | 13304 | 05:51:16.4 | Madison | WI | USA |
| 1789 | 401 | 31 | F 50-54 | BARRON, Michelle | 15341 | 07:02:29.2 | Minneapolis | MN | USA | 203 | 183 | 18 | M 45-49 | BOWEN, Philip | 11416 | 03:26:33.4 | Northfield | MN | USA |
| 747 | 619 | 72 | M 18-24 | BARRY, Dominic | 16495 | 04:29:50.1 | Minneapolis | MN | USA | 1245 | 248 | 40 | F 25-29 | BOWITZ, Angela | 14266 | 05:31:46.5 | Minneapolis | MN | USA |
| 1066 | 868 | 67 | M 25-29 | BARTELT, Christopher | 13254 | 05:07:46.9 | Harshaw | WI | USA | 1141 | 922 | 109 | M 60-64 | BOWLER, Bill | 14345 | 05:17:32.9 | Wausau | WI | USA |
| 1435 | 1127 | 138 | M 60-64 | BARTELT, Tom | 14239 | 05:55:21.2 | Mount Horeb | WI | USA | 234 | 211 | 34 | M 25-29 | BOWMAN, Chris | 11380 | 03:29:39.1 | Minneapolis | MN | USA |
| 498 | 428 | 28 | M 65-69 | BARTEN, John | 11010 | 04:01:05.0 | Delano | MN | USA | 775 | 641 | 54 | M 35-39 | BOXRUCKER, Travis | 12331 | 04:32:33.1 | Madison | WI | USA |
| 511 | 440 | 41 | M 60-64 | BASSETTE, John | 11015 | 04:01:58.2 | Rhineland | WI | USA | 11 | 11 | 3 | M 30-34 | BOYCE, Jacob | 318 | 02:49:45.5 | Madison | MN | USA |
| 432 | 373 | 53 | M 18-24 | BASSETTE, Louis | 11371 | 03:52:44.8 | Rhineland | WI | USA | 458 | 394 | 34 | M 30-34 | BOYER, Joshua | 13362 | 03:56:10.9 | East Liverpool | OH | USA |
| 1850 | 1422 | 127 | M 65-69 | BATES, Richard | 15053 | 07:27:33.3 | Janesville | WI | USA | 177 | 159 | 14 | M 40-44 | BOYER, Matt | 11264 | 03:22:25.1 | Minneapolis | MN | USA |
| 12 | 1 | 1 | F 18-24 | BATHE, Nichole | 603 | 02:49:47.0 | Madison | WI | USA | 390 | 345 | 47 | M 18-24 | BOYLAN, Ian | 11322 | 03:48:42.9 | Saint Paul | MN | USA |
| 518 | 446 | 60 | M 18-24 | BATZLI, Oliver | 11331 | 04:03:05.7 | Minneapolis | MN | USA | 260 | 236 | 6 | M 65-69 | BOYLE, Jeff | 11078 | 03:32:11.2 | La Crosse | WI | USA |
| 738 | 613 | 89 | M 55-59 | BATZLI, Sam | 12336 | 04:29:14.6 | Duluth | WI | USA | 25 | 23 | 4 | M 18-24 | BRAATEN, Anders | 316 | 02:56:37.9 | Minnesota City | MN | USA |
| 71 | 68 | 4 | M 45-49 | BAUER, Bruce | 11438 | 03:05:57.5 | Duluth | MN | USA | 1264 | 1011 | 123 | M 60-64 | BRAATEN, Bruce | 13307 | 05:34:27.2 | Minnesota City | MN | USA |
| 343 | 305 | 31 | M 35-39 | BAUER, Peter | 11297 | 03:42:19.0 | Saint Paul | MN | USA | 661 | 106 | 5 | F 60-64 | BRADLEY, Barbara | 12019 | 04:19:21.8 | Wausau | WI | USA |
| 577 | 492 | 2 | M 70-74 | BEATTIE, Chris | 12408 | 04:10:33.0 | Lake Placid | NY | USA | 356 | 315 | 28 | M 45-49 | BRADLEY, Joshua | 14454 | 03:43:48.4 | Eden | UT | USA |
| 377 | 334 | 32 | M 30-34 | BEATY, Zack | 11259 | 03:47:10.1 | Ketchum | ID | USA | 1102 | 206 | 42 | F 18-24 | BRAMER, Sydney | 13451 | 05:12:09.4 | Bloomington | MN | USA |
| 1362 | 1079 | 90 | M 65-69 | BECKER, Don | 14021 | 05:48:06.2 | Madison | WI | USA | 1104 | 897 | 125 | M 55-59 | BRAMER, Thomas | 11084 | 05:12:14.0 | Bloomington | MN | USA |
| 742 | 128 | 26 | F 18-24 | BECKER, Elizabeth | 12383 | 04:29:39.8 | Little Falls | MN | USA | 941 | 765 | 57 | M 30-34 | BRANDSAAS, Eirik | 13321 | 04:52:09.6 | Hamar | NOR | |
| 1361 | 283 | 39 | F 55-59 | BECKER, Heidi | 14392 | 05:48:05.6 | Madison | WI | USA | 1824 | 1406 | 196 | M 55-59 | BRANDSDORF, Jerry | 15433 | 07:17:34.4 | Saint Francis | WI | USA |
| 783 | 137 | 11 | F 35-39 | BECKMAN, Anne | 15525 | 04:33:30.6 | Brooklyn Park | MN | USA | 1862 | 430 | 39 | F 40-44 | BRAY GULLAN, Nina | 16208 | 07:33:23.9 | Alexandria | VA | USA |
| 1363 | 1225 | 136 | M 50-54 | BEDARD-PARKER, Sean | 14225 | 06:11:42.5 | Duluth | MN | USA | 56 | 57 | 5 | M 35-39 | BREKKE, Christian | 336 | 03:04:16.0 | Marine On St Croix | MN | USA |
| 1649 | 1287 | 48 | M 70-74 | BEHNE, Larry | 70276 | 06:29:21.8 | Amery | WI | USA | 1026 | 192 | 35 | F 18-24 | BREMEL, Madeline | 13390 | 05:02:40.7 | Duluth | MN | USA |
| 1152 | 929 | 72 | M 40-44 | BEHREND, Keith | 13311 | 05:18:54.6 | Vernon | WI | USA | 299 | 267 | 38 | M 18-24 | BREMNER, Ethan | 15494 | 03:36:07.3 | Ely | MN | USA |
| 1491 | 127 | 11 | M 45-49 | BEHREND, Pete | 398 | 03:18:01.1 | Helena | MT | USA | 697 | 581 | 70 | M 50-54 | BRENDAL, Randy | 15508 | 04:23:58.5 | Owatonna | MN | USA |
| 1433 | 1172 | 84 | M 30-34 | BEHREND, Sam | 13395 | 06:01:38.6 | Bruce | WI | USA | 245 | 222 | 31 | M 18-24 | BREUER, Erik | 11304 | 03:31:00.9 | Marinette | WI | USA |
| 89 | 84 | 15 | M 25-29 | BEHREND, Wyatt | 391 | 03:10:50.7 | Ely | MN | USA | 1570 | 1231 | 151 | M 60-64 | BREUER, Kurt | 13244 | 06:13:04.5 | Marinette | WI | USA |
| 1065 | 867 | 101 | M 50-54 | BEILFUSS, Richard | 16459 | 05:07:42.7 | Madison | WI | USA | 1571 | 340 | 53 | F 25-29 | BREUER, Rachel | 13290 | 06:13:05.3 | Curie City | CA | USA |
| 439 | 378 | 19 | M 65-69 | BEIRL, Richard | 11008 | 03:53:37.4 | Neenah | WI | USA | 1775 | 397 | 29 | F 50-54 | BRIGGS, Amy | 16235 | 06:58:41.8 | Boulder | CO | USA |
| 1238 | 993 | 113 | M 50-54 | BEITHON, Joel | 13322 | 05:30:36.1 | Northfield | MN | USA | 104 | 98 | 7 | M 55-59 | BRINKEMA, Corey | 346 | 03:12:15.1 | Minneapolis | MN | USA |
| 1509 | 1181 | 129 | M 50-54 | BELLEAU, Jim | 16442 | 06:03:41.2 | Green Bay | WI | USA | 428 | 59 | 13 | F 18-24 | BRINKLEY, Gabriella | 13490 | 03:52:27.3 | Duluth | MN | USA |
| 1333 | 272 | 36 | F 55-59 | BELONGEA, Jane | 14292 | 05:44:09.1 | Wheaton | IL | USA | 78 | 74 | 9 | M 50-54 | BRODERSON, Chris | 11287 | 03:09:14.3 | Maple Grove | MN | USA |
| 726 | 604 | 60 | M 45-49 | BENDER, Mark | 16329 | 04:27:49.8 | Munising | MI | USA | 492 | 70 | 8 | F 40-44 | BRODERSON, Emily | 12286 | 04:00:29.0 | Maple Grove | MN | USA |
| 1347 | 1070 | 120 | M 50-54 | BENES, Daniel | 15422 | 05:46:33.4 | Teplice | CZE | | 704 | 118 | 24 | F 18-24 | BROGHAMMER, Sarah | 12352 | 04:24:54.2 | Winona | MN | USA |
| 765 | 635 | 73 | M 60-64 | BENNETT, James | 12011 | 04:31:33.9 | Rochester | MN | USA | 716 | 597 | 59 | M 45-49 | BROHAUGH, Erik | 16348 | 04:26:14.7 | Hayward | WI | USA |
| 713 | 119 | 8 | F 45-49 | BENNETT, Jennifer | 12328 | 04:25:52.0 | Blaine | MN | USA | 1635 | 1277 | 46 | M 70-74 | BROHAUGH, Roy | 70316 | 06:26:23.6 | Hayward | WI | USA |
| 1551 | 1214 | 133 | M 50-54 | BENNETT, Paul | 16457 | 06:09:57.6 | Wayzata | MN | USA | 1674 | 367 | 25 | F 60-64 | BRONSTON, Ruth | 15056 | 06:34:11.0 | Madison | WI | USA |
| 120 | 109 | 9 | M 40-44 | BENNETT, Stephen | 11311 | 03:14:51.1 | Minneapolis | MN | USA | 1220 | 981 | 94 | M 45-49 | BROOKS, Nathaniel | 15441 | 05:28:27.6 | Waukegan | WI | USA |
| 843 | 692 | 67 | M 45-49 | BENSON, Adam | 12317 | 04:41:18.3 | Minneapolis | MN | USA | 1425 | 1122 | 37 | M 70-74 | BROUSSOU, Jacques | 70315 | 05:54:33.8 | Tarentaise | FRA | |
| 1101 | 205 | 41 | F 18-24 | BENTON, Claire | 14268 | 05:12:08.9 | Golden Valley | MN | USA | 1051 | 196 | 37 | F 25-29 | BROWN, Emma | 13318 | 05:06:12.8 | Chicago | IL | USA |
| 395 | 48 | 5 | F 55-59 | BENTON, Mindy | 625 | 03:49:03.1 | Golden Valley | MN | USA | 674 | 111 | 13 | F 30-34 | BROWN, Jackie | 13346 | 04:21:20.8 | Minnetonka | IL | USA |
| 724 | 122 | 25 | F 25-29 | BENTON, Sarah | 13269 | 04:27:36.2 | Golden Valley | MN | USA | 1063 | 198 | 17 | F 50-54 | BROWN, Jennifer | 12432 | 05:07:39.8 | Traverse City | MI | USA |
| 755 | 627 | 71 | M 60-64 | BENTON, Steven | 12282 | 04:30:23.0 | Golden Valley | MN | USA | 831 | 685 | 82 | M 18-24 | BROWN, Vitaly | 13436 | 04:39:51.6 | Stillwater | MN | USA |
| 871 | 712 | 84 | M 50-54 | BERCAW, Chris | 12272 | 04:43:57.7 | Minneapolis | MN | USA | 126 | 114 | 21 | M 25-29 | BRUECK, Logan | 11330 | 03:15:38.3 | Saginaw | MI | USA |
| 1621 | 1265 | 157 | M 60-64 | BERENDT, Alan | 15067 | 06:23:14.9 | Milwaukee | WI | USA | 1194 | 962 | 25 | M 70-74 | BRUMBAUGH, Ernie | 35031 | 05:24:33.0 | Grayling | MI | USA |
| 1622 | 547 | 72 | F 18-24 | BERENDT, Madeline | 15286 | 06:23:25.7 | Milwaukee | WI | USA | 1118 | 907 | 23 | M 70-74 | BRUSKEWITZ, Reg | 70280 | 05:14:11.7 | Waukegan | WI | USA |
| 782 | 646 | 75 | M 60-64 | BERENS, Mark | 12007 | 04:33:21.4 | Oakdale | MN | USA | 627 | 531 | 70 | M 55-59 | BUDGE, Richard | 11076 | 04:16:08.7 | Plymouth | MN | USA |

2020 SLUMBERLAND AMERICAN BIRKEBEINER RESULTS



Results by PrimeTime Timing



| OVERALL PLACE | GENDER PLACE | CLASS PLACE | CLASS | NAME | BIB # | FINISH TIME | CITY | ST | NAT |
|---------------|--------------|-------------|---------|----------------------|-------|-------------|--------------------------|-----|-----|
| 849 | 153 | 9 | F 60-64 | CARLSON, Nancy | 12020 | 04:42:09.1 | Wrenshall | MN | USA |
| 1660 | 1295 | 165 | M 60-64 | CARLSON, Steve | 15271 | 06:32:13.2 | Minneapolis | MN | USA |
| 1418 | 1117 | 97 | M 65-69 | CARMAZON, Steven | 35033 | 05:53:50.7 | Bloomington | MN | USA |
| 1443 | 311 | 68 | F 18-24 | CAROTHERS, Whitley | 16444 | 05:56:28.7 | Hayward | WI | USA |
| 1681 | 369 | 49 | F 55-59 | CARR, Cheri | 15364 | 06:34:35.9 | Marshall | WI | USA |
| 1589 | 1244 | 155 | M 60-64 | CARR, Rob | 15213 | 06:17:20.3 | Lemont | IL | USA |
| 778 | 135 | 13 | F 55-59 | CARR-OXLEY, Marjie | 13353 | 04:32:47.9 | Roseville | MN | USA |
| 643 | 102 | 23 | F 25-29 | CARTER, Emma | 13286 | 04:17:51.6 | La Crosse | WI | USA |
| 10 | 10 | 1 | M 35-39 | CARTER, Murray | 312 | 02:49:24.3 | Winnipeg | MB | CAN |
| 1875 | 1442 | 187 | M 60-64 | CASEY, Thomas | 15290 | 07:42:34.2 | Milwaukee | WI | USA |
| 1340 | 1066 | 33 | M 70-74 | CATTANACH, Robert | 70209 | 05:45:21.9 | St Paul | MN | USA |
| 1680 | 1312 | 169 | M 60-64 | CAVADINI, Patrick | 14020 | 06:34:33.9 | La Crosse | WI | USA |
| 823 | 679 | 53 | M 40-44 | CECH, Zdenek | 13386 | 04:39:09.9 | Bystrice Nad Pernstejnem | CZE | |
| 285 | 30 | 2 | F 55-59 | CECIL, Lynne | 631 | 03:34:58.3 | Bloomington | MN | USA |
| 1530 | 332 | 51 | F 25-29 | CERNIGLIA, Courtney | 15308 | 06:06:07.6 | Appleton | WI | USA |
| 572 | 85 | 8 | F 55-59 | CHAPMAN, Alyson | 12051 | 04:09:57.6 | Saratoga Springs | NY | USA |
| 624 | 96 | 22 | F 25-29 | CHAPPLE, Sarah | 16354 | 04:15:46.7 | Clark | CO | USA |
| 1794 | 404 | 64 | F 25-29 | CHAVEZ, Haley | 16373 | 07:05:18.2 | Land O Lakes | WI | USA |
| 363 | 321 | 24 | M 60-64 | CHIODI, Steve | 11009 | 03:44:54.7 | Bloomington | MN | USA |
| 1363 | 284 | 26 | F 30-34 | CHRISTIANSON, Laura | 12325 | 05:48:06.7 | New York | NY | USA |
| 684 | 114 | 23 | F 18-24 | CHASKAY, Meghan | 14468 | 04:21:45.8 | Chippewa Falls | WI | USA |
| 1149 | 928 | 73 | M 65-69 | CLANCEY, Kevin | 13234 | 05:18:31.5 | Pine River | WI | USA |
| 1116 | 211 | 18 | F 40-44 | CLARK, Kate | 13398 | 05:14:03.1 | Des Moines | IA | USA |
| 1113 | 903 | 87 | M 45-49 | CLARK, Mike | 15462 | 05:13:29.0 | Monona | WI | USA |
| 1537 | 334 | 44 | F 55-59 | CLARK, Sherren | 15501 | 06:08:14.0 | Madison | WI | USA |
| 1186 | 956 | 83 | M 35-39 | CLARKE-SATHER, Afton | 16473 | 05:22:43.1 | Duluth | MN | USA |
| 1544 | 1208 | 10 | M 75-79 | CLARY, Ed | 70217 | 06:09:06.7 | Amherst | OH | USA |
| 1423 | 1120 | 154 | M 55-59 | CLIPPINGER, Scott | 15365 | 05:54:15.9 | Marshall | WI | USA |
| 659 | 555 | 74 | M 55-59 | COADY, William | 12065 | 04:19:19.0 | Madison | WI | USA |
| 757 | 628 | 42 | M 65-69 | CODY, Clyde | 12069 | 04:30:33.8 | Boise | ID | USA |
| 1613 | 353 | 23 | F 60-64 | CODY, Elizabeth | 15064 | 06:21:02.7 | Boise | ID | USA |
| 1050 | 855 | 66 | M 40-44 | CODY, Jonathan | 13373 | 05:05:59.4 | Sauk City | WI | USA |
| 1929 | 1479 | 138 | M 45-49 | COFFARO, Peter | 16472 | 08:18:13.6 | Milwaukee | WI | USA |
| 855 | 702 | 48 | M 65-69 | COGBILL, Thomas | 12009 | 04:42:54.2 | Cable | WI | USA |
| 323 | 285 | 30 | M 35-39 | COGGER, Benjamin | 325 | 03:38:41.6 | Duluth | MN | USA |
| 1056 | 859 | 97 | M 18-24 | COLE, Andrew | 16407 | 05:06:36.7 | Denver | CO | USA |
| 1901 | 1460 | 133 | M 65-69 | COLLETT, William | 15010 | 07:56:30.4 | Bettendorf | IA | USA |
| 1756 | 393 | 37 | F 30-34 | COLLINS, Mary | 15313 | 06:53:47.9 | Minneapolis | MN | USA |
| 10 | 666 | 65 | M 45-49 | COLLINS, Michael | 13315 | 04:37:07.0 | Madison | WI | USA |
| 1132 | 917 | 6 | M 75-79 | COMSTOCK, Ralph | 70331 | 05:16:11.1 | Boise | ID | USA |
| 1637 | 1279 | 176 | M 55-59 | CONDON, Dave | 15340 | 06:26:37.2 | Eagan | MN | USA |
| 1057 | 860 | 102 | M 60-64 | CONNELL, Doug | 15492 | 05:06:51.8 | Saint Paul | MN | USA |
| 1424 | 1121 | 155 | M 55-59 | CONNELLY, Michael | 14254 | 05:54:21.0 | Saint Paul | MN | USA |
| 735 | 125 | 4 | F 65-69 | CONWAY, Janet | 12230 | 04:28:48.7 | Alta | WY | USA |
| 1378 | 1090 | 80 | M 25-29 | CONWAY, Ryan | 16528 | 05:49:34.1 | Minneapolis | MN | USA |
| 344 | 306 | 32 | M 35-39 | COON, Christopher | 11373 | 03:42:19.4 | Rochester | MN | USA |
| 820 | 676 | 66 | M 45-49 | COOPER, Bryan | 12347 | 04:38:38.2 | Madison | WI | USA |
| 1919 | 1471 | 166 | M 50-54 | COOPER, James | 16220 | 08:08:27.8 | Minneapolis | MN | USA |
| 324 | 286 | 1 | M 70-74 | CORRS, James | 11004 | 03:38:45.9 | Madison | WI | USA |
| 333 | 295 | 29 | M 30-34 | CORBY, Sebastian | 11411 | 03:40:53.4 | Marine On Saint Croix | MN | USA |
| 648 | 546 | 66 | M 40-44 | CORNELIUS, Andrew | 15384 | 04:18:23.2 | Minneapolis | MN | USA |
| 405 | 51 | 5 | F 30-34 | CORNWALL, Meghan | 11368 | 03:49:37.6 | Nederland | CO | USA |
| 1095 | 892 | 86 | M 45-49 | CORRIGAN, John | 13429 | 05:11:20.9 | Grand | NE | USA |
| 579 | 494 | 64 | M 55-59 | COSTELLO, Michael | 11363 | 04:10:58.1 | Grand Marais | MN | USA |
| 945 | 769 | 73 | M 35-39 | COUGHNOUR, Andrew | 13340 | 04:52:47.7 | Utica | WI | USA |
| 938 | 176 | 12 | F 50-54 | COURTNEY, Joan | 13349 | 04:52:00.8 | Arbor Vitae | WI | USA |
| 1854 | 1426 | 101 | M 30-34 | COWAN, Samuel | 16499 | 07:29:37.8 | Minneapolis | MN | USA |
| 1849 | 1421 | 113 | M 35-39 | COX, Thomas | 16297 | 07:27:25.0 | Menomonee Falls | WI | USA |
| 976 | 795 | 60 | M 40-44 | CRACRAFT, Charles | 14406 | 04:56:37.0 | Minneapolis | MN | USA |
| 119 | 108 | 15 | M 30-34 | CRAWFORD, John | 11263 | 03:14:44.4 | Arvada | CO | USA |
| 1381 | 290 | 1 | F 75-79 | CRAWFORD, Sharon | 70349 | 05:49:52.2 | Frisco | CO | USA |
| 1626 | 1268 | 146 | M 60-64 | CRELLIN, John | 15260 | 06:24:02.0 | Maple Grove | MN | USA |
| 1175 | 226 | 15 | F 60-64 | CROOKHAM, Lynn | 15429 | 05:21:02.0 | Thunder Bay | ON | CAN |
| 936 | 174 | 20 | F 55-59 | CROSSBY, Laura | 13385 | 04:51:56.2 | Essex Prairie | MN | USA |
| 1715 | 382 | 28 | F 60-64 | CROSSLEY, Karen | 14287 | 06:40:15.1 | Madison | WI | USA |
| 1736 | 389 | 61 | F 25-29 | CROW, Megan | 16371 | 06:47:04.4 | Minneapolis | MN | USA |
| 846 | 695 | 104 | M 55-59 | CROWLEY, Paul | 16536 | 04:41:43.1 | Traverse City | MI | USA |
| 429 | 370 | 44 | M 50-54 | CROWLEY, Scott | 11077 | 03:52:31.1 | Oconomowoc | WI | USA |
| 82 | 78 | 5 | M 40-44 | CUMMISFORD, Kevin | 11278 | 03:09:48.5 | Salt Lake City | UT | USA |
| 1328 | 270 | 60 | F 18-24 | CURCHIN, Emma | 16395 | 05:43:10.2 | St. Paul | MN | USA |
| 786 | 648 | 77 | M 60-64 | CURRY, George | 12075 | 04:33:45.1 | Hayward | WI | USA |
| 1276 | 1021 | 87 | M 35-39 | CURTIS, Timothy | 16393 | 05:36:32.3 | Saint Louis Park | MN | USA |
| 1857 | 1428 | 197 | M 55-59 | CYR, Edward | 16408 | 07:30:22.7 | Red Wing | MN | USA |
| 1236 | 992 | 85 | M 35-39 | CZECHANSKI, Andrew | 15452 | 05:29:55.9 | Neenah | WI | USA |
| 359 | 318 | 36 | M 55-59 | DEACKIAN, Robert | 11243 | 03:44:14.8 | Niskayuna | NY | USA |
| 1155 | 932 | 24 | M 70-74 | DAHL, David | 70279 | 05:19:03.7 | Maple Grove | MN | USA |
| 195 | 175 | 15 | M 55-59 | DAHLBERG, Peter | 11220 | 03:24:49.6 | North Oaks | MN | USA |
| 1724 | 1340 | 97 | M 30-34 | DAHLEN, Andrew | 16402 | 06:43:34.4 | Minneapolis | MN | USA |
| 1053 | 857 | 62 | M 65-69 | DAHMEN, Terry | 13251 | 05:06:27.6 | Lacrosse | WI | USA |
| 1593 | 347 | 32 | F 30-34 | DAIGLE, Ellie | 15386 | 06:17:49.5 | Chetek | WI | USA |
| 1131 | 215 | 13 | F 35-39 | DAILEY, Liz | 15440 | 05:15:19.8 | Duluth | MN | USA |
| 216 | 196 | 32 | M 25-29 | DALE, Dakota | 393 | 03:27:51.8 | Hayward | WI | USA |
| 205 | 185 | 30 | M 25-29 | DALE, Dusty | 373 | 03:27:05.1 | Hayward | WI | USA |
| 328 | 290 | 25 | M 40-44 | DALEBROU, Jason | 11068 | 03:39:07.5 | St. Paul | MN | USA |
| 1623 | 1266 | 158 | M 60-64 | DALEY, John | 14319 | 06:23:26.6 | Pewaukee | WI | USA |
| 767 | 131 | 27 | F 18-24 | DANIELSON, Gabrielle | 13467 | 04:31:49.7 | Stillwater | MN | USA |
| 1503 | 325 | 19 | F 60-64 | DAVIS, Elizabeth | 14230 | 06:02:41.4 | Arden Hills | MN | USA |
| 629 | 98 | 20 | F 18-24 | DAVIS, Hannah | 12440 | 04:16:13.8 | Traverse City | MI | USA |
| 649 | 103 | 24 | F 25-29 | DAWSON, Olivia | 16508 | 04:18:27.6 | Boulder | CO | USA |
| 694 | 578 | 69 | M 50-54 | DAY, Robert | 13394 | 04:23:46.6 | Medina | MN | USA |
| 603 | 510 | 49 | M 25-29 | DE VERE, Brian | 12401 | 04:13:27.9 | Minneapolis | MN | USA |
| 1721 | 1338 | 152 | M 50-54 | DEAKINS, Paul | 16332 | 06:42:44.5 | Maple Grove | MN | USA |
| 813 | 669 | 78 | M 18-24 | DEAN, Samuel | 16326 | 04:37:25.5 | Ironwood | MI | USA |
| 44 | 41 | 6 | M 30-34 | DEBOLD, Doug | 339 | 03:01:16.1 | Minneapolis | MN | USA |
| 722 | 602 | 53 | M 25-29 | DEDDOW, Cody | 15505 | 04:27:29.3 | Milwaukee | WI | USA |
| 1282 | 1026 | 28 | M 70-74 | DEE, Charlie | 70261 | 05:37:18.6 | Milwaukee | WI | USA |
| 1106 | 898 | 104 | M 50-54 | DEEDS, Michael | 13465 | 05:12:38.0 | Boulder | CO | USA |
| 1434 | 1126 | 84 | M 25-29 | DEETZ, Benjamin | 13281 | 05:55:19.9 | Madison | WI | USA |
| 1407 | 1112 | 114 | M 18-24 | DEETZ, Samuel | 13283 | 05:53:11.9 | La Crosse | WI | USA |
| 1753 | 1362 | 190 | M 55-59 | DEGN, Hans Henrik | 15262 | 06:53:01.0 | Copenhagen | MN | DNK |
| 1031 | 839 | 4 | M 75-79 | DEGRROOT, Roger | 70211 | 05:03:08.8 | Cedar Falls | IA | USA |
| 291 | 31 | 2 | F 30-34 | DEHLER, Anna | 629 | 03:35:26.6 | Duluth | MN | USA |
| 113 | 105 | 14 | M 30-34 | DEHLER, Thomas | 11292 | 03:13:18.5 | Duluth | MN | USA |
| 440 | 379 | 34 | M 60-64 | DELANEY, Brian | 12458 | 03:53:40.8 | Lake Placid | NY | USA |

| OVERALL PLACE | GENDER PLACE | CLASS PLACE | CLASS | NAME | BIB # | FINISH TIME | CITY | ST | NAT |
|---------------|--------------|-------------|---------|---------------------|---------|-------------|---------------|-----|-----|
| 1138 | 218 | 13 | F 60-64 | DELANEY, Karen | 14496 | 05:17:04.4 | Lake Placid | NY | USA |
| 408 | 53 | 4 | F 50-54 | DELANEY, Marian | 11058 | 03:49:52.0 | Edina | MN | USA |
| 678 | 566 | 79 | M 55-59 | DELANEY, Tom | 16399 | 04:21:30.5 | Minneapolis | MN | USA |
| 336 | 298 | 41 | M 25-29 | DELONG, Christopher | 12381 | 03:41:22.1 | Land O Lakes | WI | USA |
| 540 | 77 | 7 | F 55-59 | DELUCA, Deborah | 13428 | 04:06:25.3 | Duluth | MN | USA |
| 1784 | 1385 | 179 | M 60-64 | DELWICHE, Jim | 15321 | 07:00:32.1 | Brookfield | WI | USA |
| 548 | 78 | 6 | F 45-49 | DEMLER, Amanda | 12201 | 04:07:29.2 | Boulder | CO | USA |
| 875 | 714 | 69 | M 45-49 | DENZ, Alexander | 14448 | 04:44:22.3 | Billigheim | DEU | |
| 876 | 715 | 70 | M 45-49 | DENZ, Markus | 14450 | 04:44:27.5 | Billigheim | DEU | |
| 85 | 81 | 12 | M 30-34 | DEROMA, Dan | 11205 | 03:10:40.8 | Plymouth | MN | USA |
| 902 | 735 | 82 | M 60-64 | DEROMA, Jim | 12056 | 04:48:14.2 | Cable | WI | USA |
| 372 | 329 | 31 | M 30-34 | DEROMA, Tom | 11226 | 03:46:18.8 | Golden Valley | MN | USA |
| 605 | 511 | 63 | M 18-24 | DETTLE, Samuel | 12391 | 04:13:43.6 | Sarona | WI | USA |
| 1584 | 343 | 70 | F 18-24 | DETTLE, Sarah | 14388 | 06:16:00.9 | Madison | WI | USA |
| 1288 | 1032 | 140 | M 55-59 | DETTLE, Thomas | 14357 | 05:38:12.1 | Sarona | WI | USA |
| 962 | 782 | 75 | M 45-49 | DETTMAN, Brad | 14327 | 06:23:11.1 | Hartland | WI | USA |
| 575 | 490 | 43 | M 35-39 | DEUTSCH, Joe | 13231 | 04:10:29.2 | Elko | MN | USA |
| 1619 | 1263 | 174 | M 55-59 | DEVERELL, David | 14059 | 06:23:11.1 | Plover | WI | USA |
| 619 | 525 | 57 | M 60-64 | DEWALL, Karl | 12210 | 04:15:19.7 | Saint Paul | MN | USA |
| 379 | 336 | 40 | M 50-54 | DEZELAR, William | 11258 | 03:47:16.3 | Saint Paul | MN | USA |
| 1697 | 1322 | 182 | M 55-59 | DIAZ, Daniel | 15471 | 06:36:04.3 | Lena | IL | USA |
| 1437 | 1128 | 9 | M 75-79 | DIRKS, Rich | 70208 | 05:55:44.9 | Egg Harbor | WI | USA |
| 1711 | 379 | 58 | F 25-29 | DOCKSEY, Kate | 15399 | 06:39:12.0 | St. Paul | MN | USA |
| 431 | 372 | 45 | M 55-59 | DODA, Daniel | 11266</ | | | | |

2020 SLUMBERLAND AMERICAN BIRKEBEINER RESULTS



Results by PrimeTime Timing



| OVERALL PLACE | GENDER PLACE | CLASS PLACE | CLASS | NAME | BIB # | FINISH TIME | CITY | ST | NAT |
|---------------|--------------|-------------|----------------------|---------------------------|------------|-------------|------------------|-----|-----|
| 1881 | 1445 | 165 | M 50-54 | ERICKSON, Todd | 16358 | 07:46:56.5 | Anchorage | AK | USA |
| 1180 | 952 | 128 | M 55-59 | EVANS, John | 14419 | 05:22:04.6 | Wenatchee | WA | USA |
| 1205 | 971 | 131 | M 55-59 | EVANS, Richard | 13456 | 05:26:48.5 | Chisago City | MN | USA |
| 1126 | 914 | 107 | M 60-64 | EVELO, Michael | 13212 | 05:14:54.0 | Rhineland | WI | USA |
| 1843 | 426 | 14 | F 65-69 | EVENSON, Jeanine | 14004 | 07:24:53.2 | Hayward | WI | USA |
| 1234 | 990 | 95 | M 45-49 | EVERSON, Daniel | 13391 | 05:29:47.4 | Sun Prairie | WI | USA |
| 928 | 171 | 33 | F 18-24 | EYSTER, Artemis | 16466 | 04:51:09.6 | Land O'Lakes | WI | USA |
| 564 | 84 | 7 | F 45-49 | FABEL, Sara | 12237 | 04:09:36.7 | Brookline | MA | USA |
| 401 | 352 | 36 | M 35-39 | FACHIN, Fabio | 14453 | 03:49:27.3 | St. Paul | MN | USA |
| 1764 | 1370 | 158 | M 50-54 | FAKO, Dave | 14376 | 06:55:48.7 | Lemont | IL | USA |
| 94 | 88 | 10 | M 50-54 | FALCONER, Jim | 322 | 03:11:29.6 | Anchorage | AK | USA |
| 759 | 630 | 46 | M 30-34 | FALENCZYKOWSKI, Alexander | 12242 | 04:30:46.3 | Minneapolis | MN | USA |
| 394 | 47 | 12 | F 25-29 | FARLEY, Ann | 11230 | 03:48:54.4 | Duluth | MN | USA |
| 505 | 435 | 52 | M 55-59 | FARROW, Randall | 12396 | 04:01:39.2 | Mankato | MN | USA |
| 83 | 79 | 11 | M 30-34 | FASHINGBAUER, Zeke | 359 | 03:10:35.6 | Minocqua | WI | USA |
| 1100 | 896 | 124 | M 55-59 | FASSLER, John | 15469 | 05:12:08.2 | Fort Collins | CO | USA |
| 1699 | 1323 | 114 | M 65-69 | FATE, Paul | 15407 | 06:37:10.4 | Saint Paul | MN | USA |
| 297 | 265 | 33 | M 50-54 | FAUST, Jon | 11357 | 03:35:59.0 | Plymouth | MN | USA |
| 1023 | 832 | 112 | M 55-59 | FAY, Skip | 12289 | 05:02:11.7 | Plymouth | MN | USA |
| 253 | 229 | 15 | M 60-64 | FEIGES, William | 11417 | 03:31:50.1 | North Sioux City | SD | USA |
| 1146 | 926 | 71 | M 40-44 | FELBER, Adam | 13270 | 05:18:22.6 | Hugo | MN | USA |
| 506 | 436 | 40 | M 35-39 | FEMMER, David | 13462 | 04:01:44.2 | Nederland | CO | USA |
| 1011 | 190 | 36 | F 25-29 | FERMANICH, Lydia | 15379 | 05:00:49.8 | Minneapolis | MN | USA |
| 1479 | 1160 | 116 | M 18-24 | FERRILL, Eli | 15530 | 05:59:27.1 | Mill Valley | CA | USA |
| 1052 | 856 | 96 | M 18-24 | FERRY, Ethan | 11307 | 05:06:18.7 | Hartford | CT | USA |
| 1585 | 1242 | 140 | M 50-54 | FERRY, Thomas | 13289 | 06:16:03.9 | Saint Paul | MN | USA |
| 1000 | 188 | 16 | F 50-54 | FEYERISEN, Susan | 13381 | 04:59:47.8 | Minneapolis | MN | USA |
| 522 | 73 | 17 | F 25-29 | FICKLING, Lettie | 12277 | 04:03:40.5 | Westminster | CO | USA |
| 454 | 390 | 21 | M 65-69 | FICKLING, Nicholas | 11336 | 03:55:36.1 | Edwards | CO | USA |
| 856 | 703 | 105 | M 55-59 | FIELDS, Greg | 13005 | 04:42:56.8 | Golden Valley | MN | USA |
| 201 | 181 | 3 | M 65-69 | FILIPPOV, Yury | 12284 | 03:25:52.7 | Dubna | RUS | |
| 534 | 458 | 35 | M 30-34 | FINCH, Ian | 12424 | 04:05:18.2 | Hayward | WI | USA |
| 975 | 794 | 60 | M 30-34 | FINK, Alexander | 15306 | 04:56:31.6 | Minneapolis | MN | USA |
| 420 | 57 | 6 | F 40-44 | FINN, Geneva | 12246 | 03:51:18.0 | Minneapolis | MN | USA |
| 1908 | 443 | 33 | F 35-39 | FISH, Rachel | 16483 | 08:00:40.1 | Brooklyn | NY | USA |
| 280 | 252 | 21 | M 45-49 | FISH, Tyler | 15479 | 03:34:24.5 | Ely | MN | USA |
| 641 | 100 | 2 | F 65-69 | FISHER, Carol | 13410 | 04:17:39.4 | Queensbury | NY | USA |
| 1793 | 1390 | 120 | M 65-69 | FISHER, Dave | 15333 | 07:04:21.7 | Villa Park | IL | USA |
| 1144 | 924 | 72 | M 65-69 | FISHER, Joel | 13053 | 05:18:03.6 | Birnamwood | WI | USA |
| 68 | 35 | 9 | M 30-34 | FISHER, Joshua | 384 | 03:05:20.5 | Eau Claire | WI | USA |
| 40 | 3 | F 18-24 | FITZPATRICK, Delaney | 607 | 03:00:38.3 | Minocqua | WI | USA | |
| 654 | 104 | 11 | F 55-59 | FITZPATRICK, Joanne | 13209 | 04:18:46.8 | Minocqua | WI | USA |
| 1195 | 963 | 76 | M 40-44 | FITZPATRICK, Michael | 14355 | 05:24:35.7 | La Grange | IL | USA |
| 1554 | 338 | 23 | F 45-49 | FITZSIMMONS, Becky | 15297 | 06:10:18.7 | Waseca | MN | USA |
| 588 | 501 | 62 | M 50-54 | FITZSIMMONS, John | 12376 | 04:12:07.3 | Waseca | MN | USA |
| 296 | 32 | 3 | F 55-59 | FLANAGAN-HAAG, Michelle | 632 | 03:35:56.6 | Hayward | WI | USA |
| 690 | 116 | 7 | F 35-39 | FLYNN, Maren | 15304 | 04:23:17.8 | Minneapolis | MN | USA |
| 893 | 165 | 15 | F 45-49 | FORBES, Sarah | 12252 | 04:46:39.5 | Montrose | WV | USA |
| 1059 | 862 | 67 | M 40-44 | FORNEAR, Benjamin | 14079 | 05:07:04.9 | Duluth | MN | USA |
| 812 | 668 | 57 | M 35-39 | FOX, John | 13285 | 04:37:19.8 | Milwaukee | WI | USA |
| 1899 | 1458 | 191 | M 60-64 | FOX, Robert | 15367 | 07:56:16.2 | Carlton | MN | USA |
| 546 | 469 | 48 | M 60-64 | FRANCIS, Mark | 11240 | 04:07:07.6 | Minneapolis | MN | USA |
| 346 | 308 | 35 | M 55-59 | FRANKEN, Christian | 11204 | 03:42:21.2 | Saint Paul | MN | USA |
| 1136 | 217 | 14 | F 35-39 | FREEMAN, Amy | 16465 | 05:16:36.9 | Ely | MN | USA |
| 155 | 139 | 19 | M 35-39 | FREEMAN, Gordon | 11361 | 03:19:50.5 | Portland | OR | USA |
| 1417 | 301 | 66 | F 18-24 | FRIED, Nora | 16425 | 05:53:42.4 | St. Paul | MN | USA |
| 298 | 266 | 22 | M 40-44 | FRIEDRICH, Jed | 11425 | 03:36:01.2 | St. Peter | MN | USA |
| 1419 | 302 | 40 | F 55-59 | FRIEDRICH, Kristen | 12213 | 05:53:52.7 | Moneta | WI | USA |
| 728 | 605 | 87 | M 55-59 | FRITZELL, Peter | 12288 | 04:27:53.4 | Ames | IA | USA |
| 792 | 140 | 16 | F 55-59 | FRITZELL, Susan | 12290 | 04:34:25.0 | Ames | IA | USA |
| 1289 | 1033 | 82 | M 40-44 | FROST, Jeremy | 14318 | 05:38:14.4 | Chaska | MN | USA |
| 1822 | 417 | 32 | F 50-54 | FRUHLING, Elizabeth | 14210 | 07:17:15.1 | North Oaks | MN | USA |
| 1498 | 1175 | 99 | M 35-39 | FUCHS, Michael | 16298 | 06:02:28.3 | Duluth | MN | USA |
| 897 | 731 | 51 | M 30-34 | FULLER, Geoffrey | 14418 | 04:47:36.9 | Minneapolis | MN | USA |
| 523 | 450 | 61 | M 18-24 | FULLER, Noah | 13450 | 04:03:42.9 | Richmond | MN | USA |
| 1766 | 1371 | 109 | M 35-39 | FURSETH, Matt | 15487 | 06:55:56.2 | Edgerton | WI | USA |
| 471 | 406 | 24 | M 65-69 | GABRIEL, Paul | 11011 | 03:57:45.1 | Athens | WI | USA |
| 526 | 453 | 55 | M 50-54 | GAFFIELD, Stephen | 12378 | 04:04:10.9 | Madison | WI | USA |
| 720 | 600 | 85 | M 55-59 | GAGE, Paul | 12068 | 04:27:06.7 | Edina | MN | USA |
| 1038 | 195 | 38 | F 18-24 | GALLANDT, Annika | 14451 | 05:03:38.9 | Somerville | MA | USA |
| 1364 | 1080 | 145 | M 55-59 | GALLANDT, Erica | 16376 | 05:48:24.0 | Orono | ME | USA |
| 672 | 110 | 22 | F 18-24 | GALLANDT, Liza | 16388 | 04:21:10.8 | Orono | ME | USA |
| 1037 | 194 | 37 | F 18-24 | GALLANDT, Rebecca | 13475 | 05:03:33.5 | Saint Paul | MN | USA |
| 1662 | 1297 | 166 | M 60-64 | GAMACHE, Peter | 14265 | 06:32:47.2 | Bennett | WI | USA |
| 1284 | 1028 | 127 | M 60-64 | GANSON, Bob | 13320 | 05:37:35.7 | Mundelein | IL | USA |
| 1453 | 1142 | 38 | M 70-74 | GANTZ, James | 70302 | 05:57:25.2 | Dubuque | IA | USA |
| 58 | 55 | 11 | M 25-29 | GARDNER, Benjamin | 334 | 03:03:36.0 | Stillwater | MN | USA |
| 9 | 9 | 1 | M 18-24 | GARDNER, Nick | 313 | 02:49:12.6 | Stillwater | MN | USA |
| 442 | 62 | 14 | F 25-29 | GARRETTSON, Julie | 11315 | 03:53:50.1 | Minneapolis | MN | USA |
| 302 | 33 | 3 | F 30-34 | GARRETTSON, Lisa | 639 | 03:36:17.1 | Minneapolis | MN | USA |
| 1042 | 847 | 114 | M 55-59 | GARVENS, Kurt | 13060 | 05:04:41.8 | Barneveld | WI | USA |
| 384 | 44 | 3 | F 45-49 | GAUNT, Susanna | 12283 | 03:47:46.0 | Duluth | MN | USA |
| 1469 | 1151 | 82 | M 30-34 | GAUTHIER CHAMARD, Felix | 14470 | 05:58:35.7 | Neenah | WI | USA |
| 294 | 263 | 29 | M 35-39 | GEHARDT, Peter | 11081 | 03:35:45.6 | Stevens Point | WI | USA |
| 1239 | 994 | 96 | M 45-49 | GEIDEL, Christopher | 13377 | 05:30:37.4 | Hayward | WI | USA |
| 1477 | 1358 | 154 | M 50-54 | GEJLSBERG, Franz | 15250 | 06:52:39.6 | Copenhagen | DNK | |
| 1314 | 1050 | 89 | M 35-39 | GENGENBACHER, Kurt | 14270 | 05:40:27.1 | Joliet | IL | USA |
| 1167 | 942 | 111 | M 60-64 | GERDTS, Daniel | 13052 | 05:20:19.3 | Minneapolis | MN | USA |
| 1270 | 255 | 57 | F 18-24 | GERENCER, Emily | 16524 | 05:36:00.1 | Gardiner | ME | USA |
| 90 | 85 | 16 | M 25-29 | GESIOR, Luke | 11426 | 03:10:51.9 | Minneapolis | MN | USA |
| 796 | 656 | 51 | M 40-44 | GIANDELONE, Eric | 16496 | 04:34:52.2 | Minneapolis | MN | USA |
| 1157 | 934 | 73 | M 40-44 | GIBSON, Will | 13294 | 05:19:10.0 | Winona | MN | USA |
| 1010 | 821 | 19 | M 70-74 | GIERKE, John | 70215 | 05:00:46.6 | Munising | MI | USA |
| 882 | 162 | 31 | F 25-29 | GIFFORD, Catherine | 16302 | 04:45:41.9 | Seattle | WA | USA |
| 1667 | 1301 | 111 | M 65-69 | GILFORD, Glenn | 15204 | 06:33:09.7 | Detroit Lakes | MN | USA |
| 173 | 18 | 5 | F 25-29 | GILBERTSON, Nora | 628 | 03:21:58.3 | Lake Elmo | MN | USA |
| 152 | 136 | 17 | M 30-34 | GILLIS, Anders | 11401 | 03:19:33.2 | Traverse City | MI | USA |
| 834 | 688 | 58 | M 35-39 | GISLASON, Andrew | 14464 | 04:39:57.0 | Owatonna | MN | USA |
| 493 | 423 | 51 | M 55-59 | GJERE, Mike | 11074 | 04:00:33.3 | Lanesboro | MN | USA |
| 1342 | 1067 | 76 | M 30-34 | GLAISNER, Andrew | 15345 | 05:45:45.7 | Minneapolis | MN | USA |
| 1440 | 1131 | 87 | M 40-44 | GLAISNER, Kurt | 14423 | 05:56:12.9 | Fox Point | WI | USA |
| 127 | 115 | 4 | M 60-64 | GLASIONOV, Mikhail | 11219 | 03:15:40.5 | Anchorage | AK | USA |
| 1148 | 927 | 74 | M 25-29 | GLOSTER, Jay | 16324 | 05:18:30.8 | Westminster | CO | USA |
| 594 | 505 | 38 | M 30-34 | GLYNN, Jeremy | 12329 | 04:12:50.2 | Minneapolis | MN | USA |

| OVERALL PLACE | GENDER PLACE | CLASS PLACE | CLASS | NAME | BIB # | FINISH TIME | CITY | ST | NAT |
|---------------|--------------|-------------|---------|----------------------|-------|-------------|------------------|-----|-----|
| 675 | 112 | 14 | F 30-34 | GODARD, Carli | 16447 | 04:21:21.7 | Ely | WI | USA |
| 1798 | 796 | 78 | M 45-49 | GOEDDEKE, Vincent | 14414 | 04:56:54.3 | Minneapolis | MN | USA |
| 987 | 431 | 56 | F 55-59 | GOETZ, Allison | 15408 | 07:34:55.9 | Baraboo | WI | USA |
| 1214 | 237 | 21 | F 30-34 | GOMEZ PICKARD, Lani | 14281 | 05:27:40.9 | Excelsior | MN | USA |
| 698 | 582 | 66 | M 60-64 | GOODMAN, Laird | 12425 | 04:24:04.7 | Vancouver | WA | USA |
| 387 | 342 | 46 | M 18-24 | GOODWIN, Peter | 12377 | 03:48:03.2 | Minneapolis | MN | USA |
| 1878 | 1444 | 188 | M 60-64 | GORDON, Don | 16502 | 07:45:23.5 | Bloomington | IL | USA |
| 158 | 142 | 14 | M 45-49 | GORMAN, Kevin | 11325 | 03:20:15.9 | Bend | OR | USA |
| 1591 | 346 | 32 | F 40-44 | GORSKI, Correen | 15491 | 06:17:36.0 | Hales Corners | WI | USA |
| 1798 | 405 | 53 | F 55-59 | GORSKI, Mary | 15302 | 07:06:29.9 | Milwaukee | WI | USA |
| 88 | 83 | 14 | M 25-29 | GOSS, Ethan | 12439 | 03:10:50.0 | Traverse City | MI | USA |
| 566 | 482 | 37 | M 30-34 | GOTTACKER, Hans | 16233 | 04:09:38.3 | Marquette | MI | USA |
| 1024 | 833 | 100 | M 60-64 | GOTTUNG, Eric | 13344 | 05:02:26.4 | Chicago | IL | USA |
| 341 | 303 | 12 | M 65-69 | GOTZSCHE, Michael | 11066 | 03:42:04.6 | Minneapolis | MN | USA |
| 468 | 404 | 57 | M 18-24 | GOULD, Austin | 16445 | 03:57:34.2 | Minneapolis | MN | USA |
| 525 | 452 | 54 | M 50-54 | GOYKE, Andrew | 12052 | 04:03:57.9 | Ashland | WI | USA |
| 1006 | 817 | 62 | M 40-44 | GRACZYK, Gary | 13345 | 05:00:18.6 | Mukwonago | WI | USA |
| 1925 | 1475 | 128 | M 18-24 | GRAHAM, John Michael | 13448 | 08:12:07.8 | Duluth | MN | USA |
| 1924 | 450 | 80 | F 18-24 | GRAHAM, Ryley | 15393 | 08:12:00.6 | Duluth | MN | USA |
| 1740 | 1351 | 52 | M 70-74 | GRAHL, Roger | 70307 | 06:50:32.2 | Lac Du Flambeau | WI | USA |
| 616 | 522 | 53 | M 45-49 | GRAMSE, Shannon | 11353 | 04:15:05.7 | Ho Chi Minh City | VNM | |
| 737 | 612 | 45 | M 30-34 | GRAND, Kevin | 14394 | 04:29:07.5 | Ashland | WI | USA |
| 524 | 451 | 45 | M 60-64 | GRANT, Jeffrey | 12420 | 04:03:44.5 | Waukesha | WI | USA |
| 992 | 807 | 18 | M 70-74 | GREENWOOD, Jeff | 12061 | 04:59:11.6 | Minneapolis | MN | |

2020 SLUMBERLAND AMERICAN BIRKEBEINER RESULTS

slumberland
BIRKIE classic

Results by PrimeTime Timing

slumberland
FURNITURE

| OVERALL PLACE | GENDER PLACE | CLASS PLACE | CLASS | NAME | BIB # | FINISH TIME | CITY | ST | NAT | OVERALL PLACE | GENDER PLACE | CLASS PLACE | CLASS | NAME | BIB # | FINISH TIME | CITY | ST | NAT |
|---------------|--------------|-------------|---------|-----------------------|-------|-------------|----------------------|-----|-----|---------------|--------------|-------------|---------|--------------------|-------|-------------|------------------|-----|-----|
| 475 | 409 | 37 | M 60-64 | HARTMANN, Tony | 15532 | 03:58:09.1 | Fitchburg | WI | USA | 721 | 601 | 40 | M 65-69 | ISELY, Dennis | 12023 | 04:27:14.2 | Ashland | WI | USA |
| 1349 | 278 | 18 | F 35-39 | HARTUNG, Sarah | 14372 | 05:46:38.7 | Hudson | WI | USA | 309 | 276 | 35 | M 50-54 | ISMA, Enrico | 13483 | 03:37:12.9 | Daiano | ITA | |
| 1169 | 944 | 75 | M 40-44 | HAS, Sinthang | 13406 | 05:20:35.7 | Roseville | MN | USA | 667 | 560 | 77 | M 55-59 | IVENS, Kevin | 12077 | 04:20:42.8 | Champlin | MN | USA |
| 558 | 81 | 9 | F 30-34 | HASBARGEN, Tera | 12217 | 04:09:04.3 | Duluth | MN | USA | 758 | 629 | 93 | M 55-59 | JAAANUS, Andres | 12306 | 04:30:41.1 | Tamneeme | EST | |
| 1001 | 813 | 96 | M 60-64 | HASBARGEN, Timothy | 13220 | 04:59:55.0 | Grand Rapids | MN | USA | 1005 | 816 | 97 | M 60-64 | JABLONIC, John | 14022 | 05:00:17.1 | Saint Paul | MN | USA |
| 360 | 42 | 9 | F 18-24 | HAUER, Maria | 634 | 03:44:22.3 | Minneapolis | MN | USA | 886 | 723 | 71 | M 45-49 | JACKSON, Nathan | 12460 | 04:46:17.6 | Green Bay | WI | USA |
| 194 | 174 | 24 | M 50-54 | HAUGEN, Edgar | 12448 | 03:23:54.9 | Oslo | NOR | | 334 | 296 | 41 | M 18-24 | JACOBSON, Henry | 11254 | 03:40:54.2 | New London | WI | USA |
| 289 | 259 | 37 | M 25-29 | HAUNT, Tucker | 11348 | 03:35:15.3 | Bozeman | MT | USA | 985 | 183 | 14 | F 50-54 | JAKOBSEN, Trine | 14493 | 04:58:19.9 | Bodoe | NOR | |
| 1654 | 1291 | 163 | M 60-64 | HAUSER, Richard | 14065 | 06:30:54.8 | Rosemont | MN | USA | 1768 | 1372 | 110 | M 35-39 | JAMES, Ryan | 16392 | 06:56:08.7 | Superior | WI | USA |
| 961 | 180 | 21 | F 55-59 | HAUSLADEN, Mary Ellen | 13327 | 04:55:06.2 | Saint Louis Park | MN | USA | 386 | 341 | 32 | M 40-44 | JANICEK, Lukas | 15533 | 03:47:55.2 | Uherske Hradiste | CZE | |
| 1809 | 1398 | 181 | M 60-64 | HEALY, Mike | 15008 | 07:12:08.1 | Brookfield | WI | USA | 680 | 113 | 12 | F 55-59 | JANUSCHKA, Mary | 12269 | 04:21:36.5 | Cambridge | MN | USA |
| 74 | 71 | 10 | M 35-39 | HEDBERG, Luke | 11310 | 03:07:11.4 | Lakeville | MN | USA | 953 | 179 | 13 | F 50-54 | JARGENSEN, Stina | 13482 | 04:54:04.6 | Bodo | NOR | |
| 1207 | 973 | 73 | M 30-34 | HEDGES, David | 13343 | 05:27:04.0 | Missoula | MT | USA | 168 | 151 | 11 | M 55-59 | JENSEN, David | 11002 | 03:21:17.3 | Truckee | CA | USA |
| 1189 | 959 | 70 | M 30-34 | HEDGES, Jonathan | 13351 | 05:23:33.6 | Mapleton | UT | USA | 364 | 322 | 37 | M 55-59 | JENSEN, Paul | 11299 | 03:45:23.4 | Minneapolis | MN | USA |
| 448 | 385 | 46 | M 50-54 | HEDMAN, Eric | 14057 | 03:54:57.9 | Saint Paul | MN | USA | 1391 | 1098 | 150 | M 55-59 | JEPSSON, Eric | 15285 | 05:51:03.6 | Tempe | AZ | USA |
| 1722 | 1339 | 171 | M 60-64 | HEFLIN, Joseph | 15015 | 06:43:15.9 | Hurst | IL | USA | 423 | 365 | 43 | M 55-59 | JERECZEK, John | 11087 | 03:51:48.4 | Duluth | MN | USA |
| 1614 | 1261 | 156 | M 60-64 | HEFLIN, Peter | 14061 | 06:21:05.9 | Milwaukee | WI | USA | 1456 | 313 | 21 | F 35-39 | JESIE, Alina | 15295 | 05:57:36.3 | Madison | WI | USA |
| 1073 | 875 | 102 | M 50-54 | HEILBOCK, J.,Rgen | 15418 | 05:08:33.6 | Frankfurt | DEU | | 1228 | 985 | 117 | M 60-64 | JIRSCHKELE, Thomas | 13055 | 05:29:27.4 | Plover | WI | USA |
| 568 | 484 | 62 | M 55-59 | HEILMAN, Craig | 12001 | 04:09:39.1 | Verona | WI | USA | 241 | 218 | 5 | M 65-69 | JOBE, Glenn | 12327 | 03:30:36.1 | Sierraville | CA | USA |
| 1218 | 979 | 105 | M 18-24 | HEIMAN, Mark | 15404 | 05:28:13.9 | Madison | WI | USA | 1853 | 1425 | 134 | M 45-49 | JOHANSEN, Anton | 16314 | 07:29:00.5 | Whitefish Bay | WI | USA |
| 1216 | 978 | 93 | M 45-49 | HEIMOLA, Mikko | 15370 | 05:27:59.7 | Hollola | FIN | | 1866 | 1436 | 58 | M 70-74 | JOHNSEN, Andrew | 72021 | 07:34:46.9 | Cedar Lake | IN | USA |
| 862 | 155 | 14 | F 45-49 | HEINE, Ellen | 13477 | 04:43:24.8 | Maple Grove | MN | USA | 850 | 697 | 2 | M 75-79 | JOHNSEN, Per K | 35040 | 04:42:12.6 | South Colby | WA | USA |
| 536 | 460 | 60 | M 55-59 | HELD, Tom | 11302 | 04:05:50.6 | Milwaukee | WI | USA | 353 | 40 | 11 | F 25-29 | JOHNSON, Alissa | 11338 | 03:43:36.6 | Edina | MN | USA |
| 555 | 476 | 61 | M 55-59 | HELFMAN, Michael | 12309 | 04:08:38.4 | Menomonie | WI | USA | 1727 | 1343 | 98 | M 30-34 | JOHNSON, Andrew | 16211 | 06:45:04.0 | Bangor | ME | USA |
| 1454 | 1143 | 85 | M 25-29 | HELLGASON, Robbie | 16527 | 05:57:31.4 | La Crosse | WI | USA | 519 | 447 | 45 | M 25-29 | JOHNSON, Andrew | 11410 | 07:03:23.4 | Eau Claire | WI | USA |
| 581 | 495 | 48 | M 25-29 | HELLMANN, Kyle | 16318 | 04:11:31.3 | District Of Columbia | DC | USA | 1745 | 1356 | 188 | M 55-59 | JOHNSON, Berkeley | 15307 | 06:51:44.3 | Santa Barbara | CA | USA |
| 18 | 17 | 3 | M 18-24 | HEMPE, Matt | 329 | 02:53:10.5 | Cocoran | MN | USA | 772 | 639 | 44 | M 65-69 | JOHNSON, Brad | 12202 | 04:32:18.3 | Champlin | MN | USA |
| 1074 | 876 | 69 | M 40-44 | HENDERSON, Bruce | 13278 | 05:08:47.0 | Poynette | WI | USA | 1865 | 1435 | 164 | M 50-54 | JOHNSON, Brian | 15438 | 07:34:40.2 | St. Paul | MN | USA |
| 927 | 757 | 58 | M 40-44 | HENDERICKSON, Jon | 13453 | 04:51:06.8 | Duluth | MN | USA | 957 | 778 | 15 | M 70-74 | JOHNSON, Bruce | 70332 | 04:54:38.9 | La Grande | OR | USA |
| 1859 | 1430 | 198 | M 55-59 | HENDRICKSON, Shane | 16319 | 07:31:30.7 | Wenatchee | WA | USA | 1886 | 1450 | 61 | M 70-74 | JOHNSON, Byron | 70323 | 07:48:57.3 | Duluth | MN | USA |
| 1421 | 1118 | 36 | M 70-74 | HENDRIX, Ralph | 70257 | 05:54:03.6 | Soda Springs | CA | USA | 740 | 126 | 25 | F 18-24 | JOHNSON, Camille | 14471 | 04:29:24.1 | Alexandria | MN | USA |
| 582 | 496 | 44 | M 35-39 | HENKEL, Chris | 14472 | 04:11:38.0 | Duluth | MN | USA | 705 | 587 | 73 | M 50-54 | JOHNSON, Dale | 16420 | 04:24:59.7 | Washington | DC | USA |
| 630 | 532 | 58 | M 60-64 | HENNESSY, Mark | 12014 | 04:16:18.9 | Minneapolis | MN | USA | 860 | 707 | 50 | M 30-34 | JOHNSON, Dane | 15481 | 04:43:17.5 | San Francisco | CA | USA |
| 967 | 786 | 77 | M 45-49 | HENNING, Daniel | 13336 | 04:55:56.1 | Chicago | IL | USA | 1287 | 1031 | 129 | M 60-64 | JOHNSON, David | 14068 | 05:38:08.1 | St. Cloud | MN | USA |
| 1353 | 279 | 46 | F 25-29 | HENRICH, Lauren | 14352 | 05:47:03.0 | Plymouth | MN | USA | 1212 | 977 | 104 | M 18-24 | JOHNSON, Finn | 16540 | 05:27:32.1 | Leavenworth | WA | USA |
| 1354 | 280 | 38 | F 55-59 | HENRICH, Lori | 14353 | 05:47:05.5 | Plymouth | MN | USA | 1780 | 1382 | 132 | M 45-49 | JOHNSON, Grant | 15309 | 06:59:52.7 | Rochester | MN | USA |
| 1339 | 274 | 25 | F 40-44 | HENRY, Lucy | 15385 | 05:45:21.5 | Carboro | NC | USA | 900 | 805 | 59 | M 65-69 | JOHNSON, James | 13004 | 04:59:04.1 | Genoa | IL | USA |
| 618 | 524 | 64 | M 18-24 | HENSON, Henry | 16400 | 04:15:14.8 | Arden Hills | MN | USA | 1921 | 1473 | 167 | M 50-54 | JOHNSON, Jeffrey | 15246 | 08:08:31.6 | Minneapolis | MN | USA |
| 1083 | 201 | 27 | F 55-59 | HENTER, Heather | 13408 | 05:10:05.8 | San Diego | CA | USA | 1792 | 1403 | 63 | F 25-29 | JOHNSON, Katherine | 16520 | 07:04:12.0 | Milwaukee | WI | USA |
| 1305 | 1045 | 83 | M 40-44 | HERRICK, Bradley | 14346 | 05:39:34.7 | Madison | WI | USA | 365 | 323 | 38 | M 55-59 | JOHNSON, Kent | 12370 | 03:45:26.4 | La Crosse | WI | USA |
| 1765 | 395 | 36 | F 40-44 | HERRICK, Sarah | 15327 | 06:55:54.5 | Madison | WI | USA | 905 | 738 | 108 | M 55-59 | JOHNSON, Kenton | 13070 | 04:48:23.6 | St. Paul | MN | USA |
| 1909 | 1466 | 117 | M 35-39 | HERRRO, Dan | 15397 | 08:03:52.9 | Beloit | WI | USA | 861 | 154 | 18 | F 30-34 | JOHNSON, Kirsten | 16299 | 04:43:24.5 | La Grande | OR | USA |
| 632 | 534 | 71 | M 55-59 | HESS, Dave | 11082 | 04:16:23.3 | Green Bay | WI | USA | 219 | 198 | 25 | M 18-24 | JOHNSON, Kristian | 12459 | 03:28:09.8 | Plymouth | MN | USA |
| 111 | 7 | 1 | F 18-24 | HETT, Vivian | 605 | 03:13:15.1 | Burnsville | MN | USA | 164 | 144 | 22 | M 18-24 | JOHNSON, Leland | 12402 | 03:20:57.3 | St. Paul | MN | USA |
| 1359 | 282 | 62 | F 18-24 | HICKMAN, Reece | 16277 | 05:48:01.5 | Duluth | MN | USA | 1587 | 348 | 22 | F 60-64 | JOHNSON, Leslie | 14358 | 06:16:37.3 | Eau Claire | WI | USA |
| 1618 | 356 | 55 | F 25-29 | HILDEBRANDT, Kristin | 14311 | 06:22:34.1 | Tacoma | WA | USA | 835 | 147 | 28 | F 25-29 | JOHNSON, Lindsey | 15527 | 04:40:35.6 | Minneapolis | MN | USA |
| 63 | 60 | 7 | M 35-39 | HINCK, Travis | 375 | 03:04:50.7 | Golden Valley | MN | USA | 879 | 718 | 85 | M 18-24 | JOHNSON, Lowell | 14409 | 04:41:34.0 | St. Paul | MN | USA |
| 210 | 190 | 24 | M 30-34 | HINDE, Jackson | 11359 | 03:27:28.6 | Madison | WI | USA | 702 | 117 | 6 | F 60-64 | JOHNSON, Mary Kay | 12072 | 04:24:30.9 | Chanhassen | MN | USA |
| 869 | 159 | 30 | F 25-29 | HJERPE, Anna | 12315 | 04:43:43.6 | St. Louis Park | MN | USA | 1540 | 336 | 46 | F 55-59 | JOHNSON, Molly | 15470 | 06:08:28.7 | Fort Collins | CO | USA |
| 1371 | 286 | 16 | F 60-64 | HJERPE, Julieanne | 14326 | 05:48:29.5 | Plymouth | MN | USA | 712 | 594 | 83 | M 55-59 | JOHNSON, Paul | 12435 | 04:25:36.9 | Ann Arbor | MI | USA |
| 1838 | 424 | 39 | F 30-34 | HJORTH, Ingrid Marie | 15351 | 07:23:06.5 | Oslo | NOR | | 777 | 643 | 56 | M 25-29 | JOHNSON, Peter | 14374 | 04:32:34.8 | Milwaukee | WI | USA |
| 633 | 535 | 41 | M 30-34 | HJORTH, Robert | 14379 | 04:16:25.9 | Rungsted | DNK | | 1640 | 1281 | 92 | M 30-34 | JOHNSON, Scott | 16263 | 06:27:17.5 | Mondovi | WI | USA |
| 554 | 475 | 47 | M 45-49 | HOCH, John | 15216 | 04:08:27.1 | Minneapolis | MN | USA | 1110 | 210 | 46 | F 18-24 | JOHNSTON, Eleanor | 15336 | 05:13:11.4 | Chicago | IL | USA |
| 1560 | 1222 | 135 | M 50-54 | HODEK, Brian | 15504 | 06:11:13.9 | Neenah | WI | USA | 1062 | 865 | 119 | M 55-59 | JOHNSTON, James | 13310 | 05:07:19.2 | Chicago | IL | USA |
| 42 | 39 | 5 | M 30-34 | HOEG, Erik | 320 | 03:00:51.8 | Plymouth | MN | USA | 130 | 277 | 21 | M 60-64 | JOHNSTON, Ray | 11005 | 03:37:14.6 | Lake Elmo | MN | USA |
| 382 | 339 | 17 | M 65-69 | HOEL, Lars Erik | 13480 | 03:47:37.8 | Nesoya | WI | NOR | 1129 | 916 | 79 | M 35-39 | JONES, Andrew | 13277 | 05:14:56.5 | Madison | WI | USA |
| 463 | 399 | 50 | M 50-54 | HOKANSON, Craig | 11096 | 03:57:12.5 | Cumberland | WI | USA | 426 | 368 | 31 | M 60-64 | JONES, Edward | 12265 | 03:52:02.1 | Cambridge | MN | USA |
| 682 | 569 | 63 | M 60-64 | HOLBROOK, Charles | 14433 | 04:21:40.8 | Oconomowoc | WI | USA | 1837 | 423 | 31 | F 60-64 | JONES, Ellen | 15249 | 07:21:52.9 | Edina | MN | USA |
| 207 | 187 | 17 | M 55-59 | HOLBROOK, Drew | 401 | 03:27:15.1 | Bloomington | MN | USA | 1414 | 1116 | 96 | M 65-69 | JONES, George | 16372 | 05:53:24.9 | Laramie | WY | USA |
| 154 | 138 | 18 | M 35-39 | HOLLATZ, Andrew | 11293 | 03:19:46.5 | Duluth | MN | USA | 880 | 719 | 55 | M 40-44 | JONES, Jeff | 13207 | 04:45:30.0 | Deephaven | MN | USA |
| 636 | 99 | 4 | F 60-64 | HOLLENSTEINER, Lisa | 12062 | 04:16:53.4 | Edina | MN | USA | 1413 | 298 | 65 | F 18-24 | JONES, Tighe | 16355 | 05:53:24.8 | Ashland | WI | USA |
| 1 | 1 | 1 | M 18-24 | HOLMES, Peter | 301 | 02:26:46.4 | Ketchum | ID | USA | 1510 | 1182 | 130 | M 50-54 | JORDAHL, Harald | 14407 | 06:03:47.4 | Madison | WI | USA |
| 898 | 732 | 52 | M 30-34 | HOLMES, Peter | 12407 | 04:47:38.4 | Plymouth | MN | USA | 159 | 143 | 18 | M 30-34 | JORGENSEN, Davey | 16479 | 03:20:24.1 | Mountain View | CA | USA |
| 1735 | 388 | 75 | F 18-24 | HOLMES, Sara | 15232 | 06:46:55.5 | Rochester | MN | USA | 445 | 382 | 35 | M 40-44 | JOSEPHSON, Dan | 11206 | 03:54:36.6 | Detroit Lakes | MN | USA |
| 570 | 486 | 61 | M 50-54 | HOLTAN, Douglas | 13261 | 04:09:49.2 | Mercer Island | WA | USA | 1533 | 1201 | 115 | M 45-49 | JULSRUD, Erik | 13066 | 06:07:10.8 | Duluth | MN | USA |
| 15 | 14 | 2 | M 25-29 | HOLUB, Karl | 349 | 02:52:04.8 | New Brighton | MN | USA | 1492 | 1171 | 164 | M 55-59 | JUNTTI, James | 1 | | | | |

2020 SLUMBERLAND AMERICAN BIRKEBEINER RESULTS

slumberland
BIRKIE classic

Results by PrimeTime Timing

slumberland
FURNITURE

| OVERALL PLACE | GENDER PLACE | CLASS PLACE | CLASS | NAME | BIB # | FINISH TIME | CITY | ST | NAT | OVERALL PLACE | GENDER PLACE | CLASS PLACE | CLASS | NAME | BIB # | FINISH TIME | CITY | ST | NAT |
|---------------|--------------|-------------|---------|---------------------|-------|-------------|-------------------|-----|-----|---------------|--------------|-------------|---------|------------------------|-------|-------------|------------------|-----|-----|
| 1020 | 829 | 83 | M 45-49 | KIVELAE, Kari | 15389 | 05:40:51.9 | Lahti | WI | FIN | 595 | 90 | 18 | F 18-24 | LEUGERS, Gillian | 15473 | 04:12:55.3 | Minneapolis | MN | USA |
| 1173 | 948 | 75 | M 25-29 | KJORLIE, Ben | 14301 | 05:20:49.4 | Madison | WI | USA | 300 | 270 | 31 | M 55-59 | LEUGERS, Peter | 11362 | 03:36:18.4 | Minneapolis | MN | USA |
| 982 | 800 | 93 | M 18-24 | KLAESER, Reed | 15343 | 04:57:16.0 | Glenview | IL | USA | 150 | 15 | 3 | F 18-24 | LEVENS, Ketzal | 636 | 03:19:31.0 | Bayfield | WI | USA |
| 358 | 317 | 42 | M 25-29 | KLASKA, Jan | 16452 | 03:44:07.3 | Minneapolis | MN | USA | 1388 | 1096 | 148 | M 55-59 | LEVINE, Elliott | 15203 | 05:50:46.5 | La Crosse | WI | USA |
| 176 | 158 | 26 | M 65-69 | KLAUSING, Connor | 12245 | 03:22:20.2 | Minneapolis | MN | USA | 986 | 184 | 12 | F 60-64 | LEWIS, Jean | 13296 | 04:58:29.0 | Minneapolis | MN | USA |
| 637 | 538 | 36 | M 65-69 | KLAVE, Greg | 15074 | 04:16:56.9 | Minneapolis | MN | USA | 93 | 87 | 13 | M 35-39 | LICK, Simon | 364 | 03:11:25.5 | Grand Rapids | MN | USA |
| 1897 | 1456 | 190 | M 60-64 | KLEIN, Daniel | 16274 | 07:55:51.2 | Eagle | WI | USA | 145 | 131 | 12 | M 45-49 | LIEN, Nils Thomas | 12451 | 03:27:40.8 | Oslo | NOR | |
| 1710 | 378 | 57 | F 25-29 | KLEMENT, Kate | 15369 | 06:39:11.2 | Chicago | IL | USA | 1811 | 1400 | 182 | M 60-64 | LIES, David | 15289 | 07:12:32.9 | Indianapolis | IN | USA |
| 1815 | 402 | 183 | M 60-64 | KLINGBEIL, Fred | 14365 | 07:14:12.9 | Des Moines | IA | USA | 213 | 193 | 9 | M 60-64 | LIMBERG, Allen | 402 | 03:27:40.8 | Wausau | WI | USA |
| 1518 | 1189 | 118 | M 18-24 | KLINTNER, Benjamin | 14262 | 06:05:02.7 | Green Bay | WI | USA | 1773 | 1377 | 108 | M 40-44 | LIND, Jon | 16526 | 06:57:03.4 | Chicago | IL | USA |
| 686 | 571 | 50 | M 35-39 | KLOCKE, Mike | 16532 | 04:22:08.8 | McGregor | MN | USA | 151 | 16 | 4 | F 25-29 | LINDGREN, Guro | 630 | 03:19:32.3 | Bozeman | MT | USA |
| 1883 | 1447 | 60 | M 70-74 | KNAPP, Barry | 70270 | 07:47:28.7 | Rochester | MN | USA | 455 | 391 | 47 | M 55-59 | LINDHOLM, Tom B. [T]Re | 14497 | 05:55:36.9 | Nesru | WI | NOR |
| 1833 | 422 | 38 | F 40-44 | KNAPP, Carrie | 15220 | 07:20:19.4 | Cibolo | TX | USA | 574 | 489 | 52 | M 60-64 | LINDSTEDT, Bradley | 12244 | 04:10:26.9 | Eau Claire | WI | USA |
| 1182 | 953 | 74 | M 65-69 | KNIGHT, Joe | 13464 | 05:22:12.9 | Eau Claire | WI | USA | 530 | 75 | 7 | F 30-34 | LITCHY, Margaret | 12333 | 04:04:56.6 | Maple Grove | MN | USA |
| 1655 | 1292 | 164 | M 60-64 | KNUDSEN, Lars | 15486 | 06:31:13.6 | Risskov | DNK | | 209 | 189 | 23 | M 30-34 | LOBANOV, Evgeny | 11236 | 03:27:25.7 | Odintsovo | RUS | |
| 920 | 751 | 67 | M 35-39 | KNUDSEN, Erik | 16316 | 04:50:12.8 | Chewelah | WA | USA | 1254 | 252 | 56 | F 18-24 | LOHMANN, Elise | 14229 | 05:32:32.3 | Woodbury | MN | USA |
| 1260 | 1007 | 135 | M 55-59 | KNUTSON, Jeff | 16317 | 05:33:47.2 | Hatton | ND | USA | 1255 | 1003 | 82 | M 65-69 | LOHMANN, Paul | 14006 | 05:32:36.6 | Woodbury | MN | USA |
| 1103 | 207 | 43 | F 18-24 | KOCH, Jane | 16413 | 05:12:13.0 | Eagan | MN | USA | 172 | 155 | 13 | M 55-59 | LOMBARDO, David | 11065 | 03:21:58.3 | Eau Claire | WI | USA |
| 895 | 166 | 31 | F 18-24 | KOEHLER, Katherine | 16397 | 04:47:32.6 | Cornwall | VT | USA | 191 | 171 | 23 | M 50-54 | LONGLEY, Jesse | 11308 | 03:23:51.6 | Bloomington | MN | USA |
| 1109 | 828 | 99 | M 60-64 | KOEPL, Chris | 13014 | 05:01:48.5 | Rhineland | WI | USA | 306 | 273 | 8 | M 65-69 | LOSS, Jeff | 11012 | 03:36:36.8 | Milwaukee | WI | USA |
| 1586 | 1243 | 121 | M 45-49 | KOLAR, Mark | 15523 | 06:16:06.0 | Northbrook | IL | USA | 96 | 90 | 5 | M 55-59 | LOVALD, Jan-Petter | 370 | 03:11:35.7 | Hopkins | MN | USA |
| 412 | 55 | 12 | F 18-24 | KOLSTAD, Rebecca | 12436 | 03:50:21.5 | Dayton | MN | USA | 1229 | 986 | 118 | M 60-64 | LOVGREN, David | 14247 | 05:29:29.4 | Scarborough | ON | CAN |
| 230 | 207 | 26 | M 18-24 | KOMOROSKE, Ben | 11290 | 03:29:23.5 | Green Bay | WI | USA | 1763 | 1369 | 157 | M 50-54 | LOWERY, Joe | 15259 | 06:55:48.3 | Hudson | WI | USA |
| 1705 | 1328 | 170 | M 60-64 | KOMPUS, Andrus | 13334 | 06:38:08.4 | Pangodi | EST | | 1488 | 1168 | 2 | M 80-84 | LUADTKE, James | 70328 | 06:00:51.3 | Woodbury | MN | USA |
| 1826 | 1414 | 124 | M 65-69 | KONIECZKI, Bill | 15288 | 07:21:25.4 | Stevens Point | WI | USA | 1828 | 1409 | 185 | M 60-64 | LUCCHETTI, Rick | 15006 | 07:18:38.0 | Indian Head Park | IL | USA |
| 853 | 700 | 47 | M 65-69 | KONIECZNY, Greg | 13062 | 04:42:26.1 | Arlington Heights | IL | USA | 1335 | 1063 | 143 | M 55-59 | LUCK, Robert | 14307 | 05:44:37.1 | Minneapolis | MN | USA |
| 417 | 361 | 42 | M 55-59 | KOPLIN, Brett | 11274 | 03:50:51.1 | Rochester | MN | USA | 968 | 787 | 57 | M 65-69 | LUDWIG, Dan | 13056 | 04:55:56.2 | Watertown | WI | USA |
| 615 | 521 | 56 | M 60-64 | KOPELL, Matti | 13434 | 04:14:53.0 | Jogeva | EST | | 1599 | 1250 | 122 | M 45-49 | LUECKE, Jeffrey | 14408 | 06:19:03.5 | Waukesha | WI | USA |
| 1190 | 231 | 20 | F 50-54 | KOPPEL, Reine | 15375 | 05:23:47.9 | Jogeva | EST | | 599 | 91 | 10 | F 55-59 | LUND, Anne Grethe | 13484 | 04:13:17.5 | Fauske | NOR | |
| 800 | 659 | 75 | M 18-24 | KORBY, Chad | 16327 | 04:35:15.6 | Brooklyn Park | MN | USA | 301 | 269 | 38 | M 25-29 | LUNDMARK, Per | 13402 | 03:36:15.7 | Minneapolis | MN | USA |
| 1737 | 1348 | 51 | M 70-74 | KORNI, David | 70320 | 06:48:33.0 | Thorp | WI | USA | 1176 | 227 | 31 | F 55-59 | LUOMA, Mary | 14377 | 05:21:22.3 | Maple Grove | MN | USA |
| 418 | 362 | 43 | M 50-54 | KOS, Kevin | 12348 | 03:51:11.7 | Golden Valley | MN | USA | 1358 | 1077 | 102 | M 45-49 | LYSNE, Edric | 14416 | 04:49:41.0 | Minneapolis | MN | USA |
| 1191 | 960 | 71 | M 30-34 | KOSHEVY, Dmytro | 11340 | 05:23:52.2 | Minneapolis | MN | USA | 569 | 485 | 49 | M 45-49 | LYSTIG, Ted | 13426 | 04:07:23.0 | Shoreview | MN | USA |
| 760 | 562 | 55 | M 45-49 | KOSBUCKI, Michael | 13399 | 04:21:04.9 | Waupaca | WI | USA | 646 | 544 | 65 | M 50-54 | MAAG, Terrence | 12218 | 04:18:08.5 | Minnetonka | MN | USA |
| 1936 | 1485 | 193 | M 60-64 | KOSTALIK, Mike | 15247 | 08:33:35.9 | Chicago | IL | USA | 546 | 392 | 56 | M 18-24 | MACKAY, Ian | 13688 | 05:55:54.8 | Minneapolis | MN | USA |
| 1158 | 935 | 74 | M 40-44 | KOTILA, Andrew | 15354 | 05:19:22.6 | Minneapolis | MN | USA | 349 | 311 | 37 | M 50-54 | MACKENZIE, Ivan | 12280 | 03:42:56.2 | Dou Mills | ON | CAN |
| 500 | 430 | 39 | M 40-44 | KOTLABA, Radim | 15535 | 04:01:28.6 | Babice | CZE | | 1060 | 863 | 77 | M 35-39 | MADDEN, Charles | 15496 | 05:07:02.0 | Sioux Narrows | ON | CAN |
| 378 | 335 | 34 | M 35-39 | KOZIKOWSKI, Joe | 12273 | 03:47:13.3 | Kimberly | WI | USA | 460 | 396 | 37 | M 40-44 | MADSLIEN, Knut | 15401 | 03:56:15.0 | Oslo | NOR | |
| 464 | 400 | 22 | M 65-69 | KRAFT, George | 11079 | 03:57:17.1 | Amherst | WI | USA | 326 | 288 | 22 | M 60-64 | MAHANEY, Tom | 11392 | 03:39:04.5 | Marquette | MI | USA |
| 732 | 608 | 62 | M 45-49 | KRAKER, Daniel | 12417 | 04:28:32.6 | Duluth | MN | USA | 480 | 413 | 25 | M 65-69 | MAHER, Gary | 12002 | 03:58:27.1 | Minneapolis | MN | USA |
| 385 | 45 | 4 | F 45-49 | KRAKER, Erin | 12418 | 03:47:48.4 | Duluth | MN | USA | 1926 | 1476 | 64 | M 70-74 | MAINES, Will | 70265 | 08:12:38.2 | Sayner | WI | USA |
| 1202 | 969 | 78 | M 40-44 | KRAMER, Lucas | 13389 | 05:26:33.8 | Duluth | MN | USA | 1762 | 1368 | 130 | M 45-49 | MAJERNIK, Jason | 14250 | 06:55:46.8 | Wausau | WI | USA |
| 1203 | 970 | 79 | M 40-44 | KRAMER, Zachary | 14328 | 05:26:35.0 | Salem | OR | USA | 261 | 237 | 32 | M 50-54 | MAKI, James | 11343 | 03:32:26.1 | Wausau | WI | USA |
| 221 | 200 | 19 | M 55-59 | KRANZ, David | 11208 | 03:28:28.3 | Minneapolis | MN | USA | 709 | 591 | 51 | M 25-29 | MALICKI, Doug | 12227 | 04:25:27.2 | Wausau | WI | USA |
| 1651 | 363 | 34 | F 40-44 | KRAUKLIS, Emily | 16434 | 06:30:01.9 | Elkhorn | WI | USA | 804 | 143 | 29 | F 18-24 | MALICKI, Julia | 13323 | 04:35:46.4 | Madison | WI | USA |
| 450 | 387 | 20 | M 65-69 | KREFTING, Carl Erik | 14491 | 03:55:09.2 | Oslo | NOR | | 1162 | 224 | 18 | F 50-54 | MALLORY, Ellen | 16375 | 05:19:41.3 | Orono | ME | USA |
| 1915 | 445 | 79 | F 18-24 | KREUTZMANN, Emma | 15282 | 08:07:16.1 | Cary | IL | USA | 1060 | 1146 | 107 | M 45-49 | MANALLI, John | 16292 | 05:57:40.9 | Lemont | IL | USA |
| 1914 | 1470 | 204 | M 55-59 | KREUTZMANN, Kurt | 15283 | 08:07:08.4 | Cary | IL | USA | 370 | 327 | 16 | M 65-69 | MANDLI, Michael | 11061 | 03:46:03.3 | Hayward | WI | USA |
| 45 | 42 | 7 | M 25-29 | KREYER, Andrew | 403 | 03:01:24.7 | Hayward | WI | USA | 180 | 162 | 14 | M 55-59 | MANN, Joseph | 11270 | 03:22:42.9 | Maplewood | MN | USA |
| 1092 | 889 | 71 | M 25-29 | KRIEFALL, Joseph | 13322 | 05:10:54.0 | St Louis Park | MN | USA | 989 | 804 | 95 | M 50-54 | MANOLIS, Jim | 12394 | 04:58:49.4 | Minneapolis | MN | USA |
| 708 | 590 | 51 | M 35-39 | KRIETE, Adam | 14298 | 04:25:27.0 | Glendale | WI | USA | 116 | 748 | 84 | M 60-64 | MARCH, Graziano | 15457 | 04:49:51.6 | Carano | ITA | |
| 1708 | 1331 | 183 | M 55-59 | KRISTENSEN, Peter | 15211 | 06:38:40.6 | Washington | DC | USA | 262 | 238 | 27 | M 30-34 | MARCIONE, Chris | 11396 | 03:32:28.9 | Silverthorne | CO | USA |
| 1357 | 1076 | 34 | M 70-74 | KROHN, Timothy | 70309 | 05:47:12.6 | Cloquet | MN | USA | 67 | 64 | 9 | M 35-39 | MARKES, Brian | 362 | 03:05:05.3 | Duluth | MN | USA |
| 1303 | 1043 | 109 | M 18-24 | KROMHOLZ, David | 16394 | 05:39:33.5 | Whitewater | WI | USA | 691 | 575 | 50 | M 25-29 | MARKES, William | 14363 | 04:23:30.4 | Duluth | MN | USA |
| 1549 | 337 | 11 | F 65-69 | KUEHN, Paula | 14052 | 06:09:23.4 | Egg Harbor | WI | USA | 781 | 645 | 95 | M 55-59 | MARKS, Ben | 12257 | 04:33:16.1 | Minnetonka | MN | USA |
| 1598 | 1249 | 106 | M 65-69 | KUEHN, Robert | 14055 | 06:18:59.2 | Egg Harbor | WI | USA | 199 | 179 | 25 | M 50-54 | MARKS-KERST, Robert | 11337 | 03:25:22.3 | Minneapolis | MN | USA |
| 647 | 545 | 66 | M 50-54 | KUEPER, Leo | 12345 | 04:18:10.5 | Saint Paul | MN | USA | 1028 | 836 | 62 | M 25-29 | MARKWARDT, Elliot | 15395 | 05:02:53.9 | Lakewood | OH | USA |
| 1241 | 247 | 53 | F 18-24 | KUHN, Margareta | 16370 | 05:31:13.3 | Wayland | MA | USA | 1535 | 1203 | 89 | M 30-34 | MARSHALL, Alex | 16276 | 06:08:00.4 | Madison | WI | USA |
| 1907 | 1465 | 116 | M 35-39 | KUHN, Nicholas | 16481 | 08:00:33.7 | Brooklyn | NY | USA | 1750 | 1359 | 175 | M 60-64 | MARSHALL, Peter | 14431 | 06:52:47.8 | Madison | WI | USA |
| 931 | 172 | 33 | F 25-29 | KUHS, Molly | 16344 | 04:51:43.0 | Minneapolis | MN | USA | 1145 | 925 | 107 | M 50-54 | MARSTEN, Nate | 14441 | 05:18:04.2 | Minneapolis | MN | USA |
| 689 | 574 | 81 | M 55-59 | KUITTINEN, Juha | 12457 | 04:22:38.7 | Hanko | FIN | | 539 | 463 | 46 | M 60-64 | MARTENSSON, Jorgen | 14495 | 04:06:25.0 | Vikersund | NOR | |
| 122 | 111 | 10 | M 40-44 | KUKK, Raido | 11427 | 03:15:00.5 | Soinaste | EST | | 1107 | 209 | 45 | F 18-24 | MARTIN, Kaylee | 13405 | 05:12:44.5 | Carver | MN | USA |
| 822 | 678 | 49 | M 30-34 | KULESZA, Justin | 12232 | 04:39:02.8 | Grand Rapids | MI | USA | 1558 | 1220 | 118 | M 45-49 | MARTIN, Mike | 15461 | 06:11:00.2 | Hayward | WI | USA |
| 1911 | 1468 | 192 | M 60-64 | KUNDERT, Frederick | 15066 | 08:04:51.8 | Franklin | TN | USA | 1086 | 202 | 40 | F 18-24 | MARTIN, Siri | 15328 | 05:10:21.9 | Mount Horeb | WI | USA |
| 1896 | 1455 | 94 | M 25-29 | KUNDERT, Frederick | 16258 | 07:55:00.2 | Fort Lauderdale | FL | USA | 254 | 230 | 24 | M 35-39 | MARTIN, Tim | 12428 | 03:31:50.7 | Stillwater | MN | USA |
| 162 | 146 | 24 | M 25-29 | KUNIK, Lewis | 11309 | 03:20:50.1 | Salt Lake City | UT | USA | 1796 | 1392 | 122 | M 65-69 | MARTIN, William | 15234 | 0 | | | |

2020 SLUMBERLAND AMERICAN BIRKEBEINER RESULTS

slumberland
BIRKIE classic

Results by PrimeTime Timing

slumberland
FURNITURE

| OVERALL PLACE | GENDER PLACE | CLASS PLACE | CLASS | NAME | BIB # | FINISH TIME | CITY | ST | NAT |
|---------------|--------------|-------------|---------|---------------------------|-------|-------------|-----------------|-----|-----|
| 1249 | 999 | 80 | M 40-44 | MCGRATH, Brendan | 15503 | 05:32:09.3 | Fraser | CO | USA |
| 1813 | 1401 | 162 | M 50-54 | MCHUGH, Joseph | 15071 | 07:12:44.8 | Fontana | WI | USA |
| 488 | 420 | 26 | M 65-69 | MCINTOSH, Allan | 15352 | 03:59:58.0 | Edmonton | AB | CAN |
| 292 | 261 | 36 | M 18-24 | MCINTYRE, Andrew | 11402 | 03:35:39.6 | Anchorage | AK | USA |
| 1494 | 322 | 50 | F 25-29 | MCINTYRE, Brianna | 14364 | 06:01:44.0 | Maplewood | MN | USA |
| 338 | 300 | 27 | M 40-44 | MCKEON, Dan | 11314 | 03:41:35.0 | Bemidji | MN | USA |
| 392 | 347 | 33 | M 30-34 | MCKIM, Christopher | 15446 | 03:48:45.9 | Stillwater | MN | USA |
| 1617 | 355 | 71 | F 18-24 | MCKLVEEN, Charlotte | 15237 | 06:22:09.9 | Edina | MN | USA |
| 1802 | 407 | 65 | F 25-29 | MCKLVEEN, Margot | 15268 | 07:08:00.8 | Woods Hole | MA | USA |
| 1321 | 1054 | 75 | M 30-34 | MCKOWN, Trevor | 14299 | 05:42:03.0 | Madison | WI | USA |
| 1596 | 1247 | 44 | M 70-74 | MCLEOD, Grant | 70325 | 06:18:43.9 | Medicine Hat | AB | CAN |
| 247 | 224 | 24 | M 55-59 | MCLEOD, Tom | 11224 | 03:31:24.6 | Rochester | MN | USA |
| 193 | 173 | 28 | M 25-29 | MCPHERSON, Michael | 12249 | 03:23:54.7 | Ironwood | MI | USA |
| 1751 | 1360 | 155 | M 50-54 | MCSHANE, Jeff | 15426 | 06:53:00.3 | Oconomowoc | WI | USA |
| 1427 | 305 | 25 | F 50-54 | MCVOY, Annelies | 14360 | 05:54:45.3 | Huntington | VT | USA |
| 1393 | 1100 | 104 | M 45-49 | MCKWANE, Hugh | 14272 | 05:51:30.7 | Ripon | WI | USA |
| 347 | 309 | 30 | M 30-34 | MEEHLHAUSE, Michael | 11241 | 03:42:41.9 | Bemidji | MN | USA |
| 1489 | 321 | 1 | F 70-74 | MEEK, Connie | 70202 | 06:01:00.3 | Hayward | WI | USA |
| 146 | 132 | 21 | M 18-24 | MEEKER, Ryan | 352 | 03:18:40.0 | Washburn | WI | USA |
| 1061 | 864 | 5 | M 75-79 | MEIER, James | 70341 | 05:07:14.0 | New York | NY | USA |
| 1687 | 371 | 30 | F 35-39 | MEISTER, Sarah | 15413 | 06:34:59.6 | Minneapolis | MN | USA |
| 1689 | 1318 | 113 | M 65-69 | MEISTER, Thomas | 15317 | 06:35:03.3 | St. Croix Falls | WI | USA |
| 367 | 689 | 80 | M 60-64 | MELCHER, David | 12012 | 04:40:52.8 | Richfield | MN | USA |
| 1853 | 1290 | 101 | M 35-39 | MELLO, Amorin | 16551 | 06:30:26.9 | Washburn | WI | USA |
| 1816 | 414 | 38 | F 30-34 | MELVINDOTTIR, Inga | 15279 | 07:14:30.9 | Reykjavik | ISL | |
| 47 | 44 | 8 | M 25-29 | MENACHER, Alexander | 381 | 03:01:30.9 | Minneapolis | MN | USA |
| 516 | 444 | 57 | M 55-59 | MENACHER, Max | 12349 | 04:02:46.7 | Eau Claire | WI | USA |
| 79 | 75 | 12 | M 35-39 | MENK, Benjamin | 368 | 03:09:27.9 | Hayward | WI | USA |
| 192 | 172 | 15 | M 40-44 | MENK, Jeremiah | 11053 | 03:23:54.0 | Shoreview | MN | USA |
| 1147 | 221 | 14 | F 60-64 | MENK, Mary | 13061 | 05:18:30.2 | Hayward | WI | USA |
| 969 | 788 | 58 | M 65-69 | MENK, Steven | 12017 | 04:55:56.2 | Hayward | WI | USA |
| 1685 | 1315 | 181 | M 55-59 | MERRIMAN, Stephen | 15281 | 06:34:51.1 | Slinger | WI | USA |
| 1274 | 1019 | 84 | M 65-69 | MESERY, Cliff | 13335 | 05:36:25.5 | Knoxville | TN | USA |
| 544 | 467 | 47 | M 60-64 | MESSNER, Tod | 12025 | 04:06:52.3 | Plymouth | MN | USA |
| 1590 | 1245 | 171 | M 55-59 | MEYER, Andrew | 15072 | 06:17:24.5 | Brookfield | WI | USA |
| 64 | 61 | 8 | M 35-39 | MEYER, Daniel | 387 | 03:04:53.2 | Minneapolis | MN | USA |
| 273 | 26 | 2 | F 50-54 | MEYER, Julie | 641 | 03:33:27.5 | Hayward | WI | USA |
| 136 | 282 | 32 | M 55-59 | MEYER, Mark | 11059 | 03:37:45.8 | Neenah | WI | USA |
| 351 | 1073 | 144 | M 55-59 | MEYER, Mark | 14253 | 05:46:50.6 | Western Springs | IL | USA |
| 1630 | 1272 | 109 | M 65-69 | MEYER, Steven | 13249 | 06:24:57.6 | Lincolnshire | IL | USA |
| 1429 | 1124 | 83 | M 25-29 | MEYERHOFF, Max | 14410 | 05:54:50.2 | Minneapolis | MN | USA |
| 1927 | 1477 | 135 | M 65-69 | MEYERS, Paul | 15009 | 08:14:55.0 | Townsend | WI | USA |
| 284 | 255 | 34 | M 18-24 | MIDTTUN, Kjetil | 361 | 03:34:49.3 | Oslo | NOR | |
| 489 | 421 | 38 | M 60-64 | MIKKELSON, Audrey | 11001 | 04:00:04.4 | Hayward | WI | USA |
| 827 | 682 | 78 | M 60-64 | MIKUNDA, Gordon | 13001 | 04:39:30.7 | Barron | WI | USA |
| 1232 | 988 | 134 | M 55-59 | MILLER, Bill | 13201 | 05:29:38.8 | Eau Claire | WI | USA |
| 1438 | 1129 | 115 | M 18-24 | MILLER, Connor | 12423 | 05:55:46.3 | Apple Valley | MN | USA |
| 1143 | 923 | 102 | M 18-24 | MILLER, David G | 14316 | 05:17:53.9 | Waterford | WI | USA |
| 1851 | 1423 | 186 | M 60-64 | MILLER, Gregory | 15278 | 07:27:49.7 | Waterford | WI | USA |
| 1627 | 1269 | 108 | M 65-69 | MILLER, James | 14296 | 06:24:11.9 | Waukesha | WI | USA |
| 1310 | 263 | 17 | F 35-39 | MILLER, Lianna | 14458 | 05:40:20.1 | Houghton | MI | USA |
| 923 | 753 | 87 | M 50-54 | MILLER, Richard | 13237 | 04:50:33.9 | Madison | WI | USA |
| 27 | 25 | 2 | M 50-54 | MILLIKEN, Peter | 328 | 02:56:54.5 | Norwich | VT | USA |
| 1352 | 1074 | 122 | M 50-54 | MIMIKAKIS, John | 16342 | 05:46:55.1 | Bethesda | MD | USA |
| 32 | 30 | 4 | M 25-29 | MINER, Sam | 13463 | 02:58:23.1 | Winona | MN | USA |
| 313 | 279 | 39 | M 25-29 | MISCHÉ-RIECHTER, Satchell | 11389 | 03:37:35.5 | Minneapolis | MN | USA |
| 1119 | 908 | 70 | M 65-69 | MITCHELL, Daniel | 15011 | 05:14:12.2 | Iron Mountain | MN | USA |
| 591 | 503 | 50 | M 45-49 | MITCHELL, Mancel | 12263 | 04:12:28.3 | Minneapolis | MN | USA |
| 885 | 722 | 87 | M 18-24 | MOBERG, Erik | 12266 | 04:45:59.3 | Dresser | WI | USA |
| 1606 | 1256 | 143 | M 50-54 | MOBERG, Jeffrey | 15239 | 06:19:52.9 | Dresser | WI | USA |
| 652 | 549 | 5 | M 70-74 | MODE, Mitch | 35042 | 04:18:37.5 | Rhineland | WI | USA |
| 1491 | 1170 | 111 | M 45-49 | MOELLER, Marc | 16389 | 06:01:05.5 | Elgin | IL | USA |
| 35 | 33 | 3 | M 50-54 | MOENING, Brad | 319 | 02:59:45.7 | Saint Paul | MN | USA |
| 1084 | 883 | 103 | M 60-64 | MOHA, Thomas | 13356 | 05:10:14.2 | Webster | WI | USA |
| 174 | 156 | 13 | M 40-44 | MOHR, Corey | 11317 | 03:22:14.6 | Winnepeg | MB | CAN |
| 638 | 539 | 45 | M 40-44 | MOHR, Jere | 12398 | 04:17:03.3 | Duluth | MN | USA |
| 1168 | 1294 | 149 | M 50-54 | MOLLOY, James | 16401 | 06:31:51.0 | Brookline | MA | USA |
| 165 | 10 | 2 | F 25-29 | MOOI, Anna | 624 | 03:14:30.3 | Ironwood | MI | USA |
| 43 | 40 | 4 | M 50-54 | MOON, Stacey | 317 | 03:00:52.9 | Anchorage | AK | USA |
| 808 | 275 | 10 | M 65-69 | MOORE, Steve | 11312 | 03:37:08.0 | Boise | ID | USA |
| 1819 | 1404 | 112 | M 40-44 | MORAN, Chris | 15221 | 07:15:30.0 | Rhineland | WI | USA |
| 1650 | 1288 | 124 | M 45-49 | MORAN, Christian | 15454 | 06:29:37.0 | Madison | WI | USA |
| 99 | 93 | 14 | M 35-39 | MORK, Jason | 11213 | 03:11:45.9 | Fountain City | WI | USA |
| 1123 | 911 | 105 | M 50-54 | MORK, Randy | 13263 | 05:14:37.7 | Minneapolis | MN | USA |
| 609 | 515 | 46 | M 35-39 | MORRIS, Ryan | 12415 | 04:13:58.9 | Sartell | MN | USA |
| 483 | 416 | 53 | M 50-54 | MOSELEY, William | 11247 | 03:58:49.0 | Saint Paul | MN | USA |
| 1757 | 1364 | 191 | M 55-59 | MOSER, Michael | 15287 | 06:54:29.9 | Madison | WI | USA |
| 255 | 231 | 19 | M 45-49 | MOSHER, Ben | 11232 | 03:31:55.7 | Iowa City | IA | USA |
| 1742 | 1353 | 174 | M 60-64 | MOULLETTE, Steven | 14019 | 06:51:12.5 | Rice Lake | WI | USA |
| 806 | 663 | 52 | M 40-44 | MOUSER, Matt | 13375 | 04:36:39.8 | Fergus Falls | MN | USA |
| 84 | 80 | 4 | M 55-59 | MOUW, Montgomery | 11415 | 03:10:36.8 | Hayward | WI | USA |
| 72 | 69 | 13 | M 25-29 | MUEGGENBERG, Steven | 340 | 03:06:04.0 | Duluth | MN | USA |
| 1812 | 412 | 29 | F 45-49 | MUEHLHAUPT, Katy K | 16300 | 07:12:41.8 | Des Moines | IA | USA |
| 1327 | 269 | 7 | F 65-69 | MUELLER-BRUMBAUGH, Carole | 14051 | 05:42:35.4 | Grayling | MI | USA |
| 187 | 20 | 6 | F 25-29 | MUELLNER, Emily | 633 | 03:23:31.1 | Minneapolis | MN | USA |
| 700 | 584 | 38 | M 65-69 | MULAWKA, Steven | 12059 | 04:24:27.0 | Saint Cloud | MN | USA |
| 121 | 110 | 3 | M 60-64 | MULLEN, Jim | 366 | 03:14:59.0 | Hazelhurst | WI | USA |
| 1273 | 1018 | 126 | M 60-64 | MULLEN, Joseph | 14396 | 05:36:21.7 | St. Paul | MN | USA |
| 756 | 491 | 62 | M 18-24 | MULLEN, Keegan | 15526 | 04:10:31.5 | Hazelhurst | WI | USA |
| 1034 | 842 | 64 | M 25-29 | MUNCH, Jared | 16453 | 05:03:14.9 | Duluth | MN | USA |
| 1091 | 888 | 64 | M 30-34 | MUNCH, Waylon | 15524 | 05:10:51.3 | Duluth | MN | USA |
| 243 | 220 | 13 | M 60-64 | MUNDENAR, Joseph | 11346 | 03:30:52.8 | Eden Prairie | MN | USA |
| 430 | 371 | 32 | M 60-64 | MURPHY, Rob | 12236 | 03:52:40.9 | Wilson | WY | USA |
| 1077 | 199 | 16 | F 40-44 | MURRAY, Kelly | 14351 | 05:08:59.1 | Eau Claire | WI | USA |
| 70 | 67 | 8 | M 50-54 | MYERS, Everett | 11350 | 03:05:56.7 | Stillwater | MN | USA |
| 57 | 54 | 7 | M 50-54 | MYERS, Michael | 400 | 03:03:06.8 | Sjusjøen | NOR | |
| 1261 | 1008 | 136 | M 55-59 | MYERS, Tom | 14435 | 05:33:49.5 | White Bear Lake | MN | USA |
| 818 | 674 | 102 | M 55-59 | NACHBOR, Mark | 12303 | 04:38:24.7 | Phymouth | MN | USA |
| 206 | 186 | 16 | M 55-59 | NADLER, Robert | 11062 | 03:27:05.7 | Chicago | IL | USA |
| 1455 | 312 | 30 | F 30-34 | NANIA, Julie | 16279 | 05:57:32.2 | Crested Butte | CO | USA |
| 1477 | 1158 | 99 | M 65-69 | NARDELLI, Paolo | 15488 | 05:59:22.9 | Trento | ITA | |
| 1097 | 894 | 22 | M 70-74 | NASLUND, Robert | 70224 | 05:11:36.0 | Brooklyn Park | MN | USA |
| 1592 | 1246 | 89 | M 25-29 | NATROP, Travis | 16443 | 06:17:46.0 | Rochester | MN | USA |
| 274 | 248 | 28 | M 35-39 | NAZARINA, Aleksandr | 11227 | 03:33:32.1 | Moscow | RUS | |

| OVERALL PLACE | GENDER PLACE | CLASS PLACE | CLASS | NAME | BIB # | FINISH TIME | CITY | ST | NAT |
|---------------|--------------|-------------|---------|--------------------|-------|-------------|---------------|-----|-----|
| 935 | 762 | 87 | M 60-64 | NEATON, Edward | 14007 | 04:51:54.6 | Mattomedi | MN | USA |
| 1871 | 432 | 33 | F 60-64 | NEHL, Cheri | 15001 | 07:38:31.8 | Eden Prairie | MN | USA |
| 1329 | 1059 | 131 | M 60-64 | NEHL, Philip | 14333 | 05:43:31.1 | Circle Pines | MN | USA |
| 1009 | 820 | 97 | M 50-54 | NEINFELDT, Timothy | 12310 | 05:00:41.3 | Elkhorn | WI | USA |
| 1256 | 253 | 16 | F 35-39 | NELLESSEN, Karen | 15435 | 05:32:48.3 | Madison | WI | USA |
| 1348 | 1071 | 134 | M 60-64 | NELSON, Dan | 14206 | 05:46:36.2 | Chaska | MN | USA |
| 21 | 20 | 2 | M 45-49 | NELSON, David | 338 | 02:54:17.1 | Medicine Lake | MN | USA |
| 1682 | 1313 | 126 | M 45-49 | NELSON, Edward | 15518 | 06:34:38.4 | Chicago | IL | USA |
| 87 | 5 | 2 | F 40-44 | NELSON, Elaine | 642 | 03:10:46.7 | Duluth | MN | USA |
| 472 | 407 | 58 | M 18-24 | NELSON, Ethan | 16553 | 03:57:51.8 | Minneapolis | MN | USA |
| 20 | 19 | 2 | M 40-44 | NELSON, Grant | 327 | 02:53:58.1 | Duluth | MN | USA |
| 583 | 497 | 41 | M 40-44 | NELSON, Haakon | 12339 | 04:11:40.9 | St Paul | MN | USA |
| 76 | 4 | 1 | F 40-44 | NELSON, Josie | 604 | 03:07:52.8 | Medicine Lake | MN | USA |
| 91 | 6 | 3 | F 40-44 | NELSON, Margie | 609 | 03:11:04.7 | Woodbury | MN | USA |
| 178 | 160 | 16 | M 45-49 | NEMETH, Blaise | 11203 | 03:22:28.8 | Fitchburg | WI | USA |
| 416 | 360 | 49 | M 18-24 | NESHEIM, Samuel | 13460 | 05:50:41.2 | Baxter | MN | USA |
| 910 | 742 | 54 | M 30-34 | NESLINE, Mark | 16439 | 04:49:13.3 | Avon | CO | USA |
| 327 | 289 | 34 | M 55-59 | NESS, Christian | 12447 | 03:39:05.8 | Oslo | NOR | |
| 149 | 135 | 16 | M 50-54 | NEVOLD, Scott | 344 | 03:19:30.5 | Bayfield | WI | USA |
| 236 | 213 | 28 | M 18-24 | NEUFELD, Henry | 16541 | 03:30:02.3 | Minneapolis | MN | USA |
| 1383 | 1093 | 81 | M 25-29 | NEUNER, Benjamin | 15218 | 05:50:12.4 | Detroit | MI | USA |
| 924 | 754 | 69 | M 35-39 | NEVERGALL, Michael | 13354 | 04:50:42.4 | Minneapolis | MN | USA |
| 1442 | 310 | 9 | F 65-69 | NEVERS, Marybeth | 13246 | 05:56:22.3 | Duluth | MN | USA |
| 1253 | 1002 | 120 | M 60-64 | NEWREN, William | 15514 | 05:32:24.2 | Chicago | IL | USA |
| 1547 | | | | | | | | | |

2020 SLUMBERLAND AMERICAN BIRKEBEINER RESULTS

slumberland
BIRKIE classic

Results by PrimeTime Timing

slumberland
FURNITURE

| OVERALL PLACE | GENDER PLACE | CLASS PLACE | CLASS | NAME | BIB # | FINISH TIME | CITY | ST | NAT | OVERALL PLACE | GENDER PLACE | CLASS PLACE | CLASS | NAME | BIB # | FINISH TIME | CITY | ST | NAT |
|---------------|--------------|-------------|---------|-----------------------|-------|-------------|---------------------|-----|-----|---------------|--------------|-------------|---------|-------------------------|-------|-------------|-----------------|----|-----|
| 2 | 2 | | M 35-39 | PAPPATHOPOULOS, Chris | 305 | 02:38:38.8 | Sun Prairie | WI | USA | 184 | 166 | 21 | M 35-39 | RECKINGER, Nick | 11369 | 03:23:16.4 | Green Bay | WI | USA |
| 1178 | 951 | 114 | M 60-64 | PARKS, Brian | 14204 | 05:21:40.8 | Madison | WI | USA | 943 | 767 | 111 | M 55-59 | REEVES, Mathew | 15270 | 04:52:18.1 | East Lansing | MI | USA |
| 109 | 103 | 8 | M 55-59 | PARMAN, Mark | 11086 | 03:12:48.8 | Hayward | WI | USA | 183 | 165 | 7 | M 60-64 | REICHEL, Floyd | 11253 | 03:23:05.5 | Winnetka | MB | CAN |
| 660 | 105 | 9 | F 50-54 | PARMAN, Susan | 12074 | 04:19:19.4 | Hayward | WI | USA | 1642 | 1282 | 161 | M 60-64 | REILLY, Michael | 16424 | 06:28:00.9 | Fox River Grove | IL | USA |
| 59 | 56 | 12 | M 25-29 | PARR, Chris | 11288 | 03:03:43.5 | Los Angeles | CA | USA | 1835 | 1413 | 55 | M 70-74 | REILLY, Paul | 70220 | 07:21:03.5 | Manitowoc, WI | WI | USA |
| 26 | 24 | 5 | M 18-24 | PATTERSON, Eric | 12461 | 02:56:47.8 | Duluth | MN | USA | 803 | 661 | 79 | M 50-54 | REINHILLER, Greg | 13204 | 04:35:46.1 | Minneapolis | MN | USA |
| 409 | 54 | 11 | F 18-24 | PAULSEN, Briana | 11428 | 03:49:57.4 | Eden Prairie | MN | USA | 889 | 726 | 50 | M 65-69 | REINKE, Clark | 12203 | 04:46:25.6 | Plymouth | WI | USA |
| 140 | 356 | 42 | M 50-54 | PAULSEN, Erik | 11235 | 03:50:00.6 | Eden Prairie | MN | USA | 604 | 94 | 6 | F 35-39 | REMAK, Ingrid | 13446 | 04:13:39.4 | Mpls | MN | USA |
| 743 | 615 | 48 | M 40-44 | PAULSEN, Joshua | 15450 | 04:29:40.0 | Minnetonka | MN | USA | 1703 | 1326 | 105 | M 40-44 | RENDEEN, Gregory | 14291 | 06:37:48.4 | Minneapolis | MN | USA |
| 1085 | 884 | 63 | M 30-34 | PAYNE, John | 15322 | 05:10:21.3 | Hartland | WI | USA | 662 | 107 | 21 | F 18-24 | RENGO, Olivia | 12326 | 04:19:27.1 | Esko | MN | USA |
| 212 | 192 | 31 | M 25-29 | PEACOCK, Joseph | 11407 | 03:27:37.3 | San Diego | CA | USA | 106 | 100 | 17 | M 18-24 | RENIER, Andrew | 404 | 03:12:24.6 | Plymouth | MN | USA |
| 1823 | 418 | 31 | F 45-49 | PEAKE, Rachael | 15212 | 07:17:24.7 | Frankfort | KY | USA | 1040 | 845 | 65 | M 40-44 | REPENSHEK, Brian | 14452 | 05:04:24.8 | Sayner | WI | USA |
| 586 | 499 | 3 | M 70-74 | PEARCE, Dave | 70348 | 04:12:01.2 | Vernon | BC | CAN | 585 | 498 | 53 | M 60-64 | RESMAN, John | 13350 | 04:11:45.8 | Rochester | MN | USA |
| 434 | 60 | 1 | F 65-69 | PEARCE, Pat | 622 | 03:52:57.6 | Vernon | BC | CAN | 348 | 310 | 26 | M 45-49 | REUTER, Ryan | 12437 | 03:42:51.4 | Duluth | MN | USA |
| 1795 | 1391 | 121 | M 65-69 | PEARSON, James | 15300 | 07:05:32.3 | Haslett | MI | USA | 1068 | 870 | 68 | M 25-29 | REVAK, Andrew | 12353 | 05:07:48.8 | Cumberland | WI | USA |
| 538 | 462 | 59 | M 50-54 | PEDERSEN, Sven Arne | 12455 | 04:06:10.1 | Bodo | NOR | | 482 | 415 | 38 | M 45-49 | REYNOLDS, Kraig | 12275 | 03:58:44.3 | Waunakee | WI | USA |
| 1776 | 1379 | 131 | M 45-49 | PEHRSON, Troy | 16476 | 06:58:54.3 | Asheville | NC | USA | 1820 | 1405 | 133 | M 45-49 | RHAME, Eric | 15371 | 07:15:37.1 | Duluth | MN | USA |
| 1210 | 976 | 92 | M 45-49 | PELLAND, Matt | 14330 | 05:27:21.2 | Baraboo | WI | USA | 1734 | 1347 | 123 | M 18-24 | RHODE HUMPHRIES, Stefan | 12216 | 06:46:43.0 | Mount Horeb | WI | USA |
| 204 | 184 | 22 | M 30-34 | PELLMANN, Jacob | 11323 | 03:26:50.1 | Shorewood | WI | USA | 287 | 257 | 36 | M 25-29 | RHUDE, Kristofer | 12337 | 03:35:05.8 | Cross Plains | WI | USA |
| 1806 | 410 | 77 | F 18-24 | PENA-PERRINE, Clara | 16448 | 07:11:13.2 | Ashland | WI | USA | 1538 | 335 | 45 | F 55-59 | RHUDE, Sandra | 14258 | 06:08:18.4 | Minneapolis | MN | USA |
| 1336 | 273 | 45 | F 25-29 | PENDELTON, Virginia | 16366 | 05:44:45.1 | Appleton | MN | USA | 1557 | 1219 | 94 | M 40-44 | RHYNER, Eric | 16468 | 06:10:59.4 | St Louis Park | MN | USA |
| 1495 | 173 | 128 | M 50-54 | PENNINGTON, David | 14248 | 06:01:49.0 | Appleton | WI | USA | 474 | 408 | 48 | M 55-59 | RICHARDSON, Bart | 11071 | 03:58:01.6 | St. Paul | MN | USA |
| 836 | 148 | 17 | F 55-59 | PERA, Sandra | 13472 | 04:40:48.5 | Wakefield | MI | USA | 1501 | 1178 | 117 | M 18-24 | RICHARDSON, Graham | 15484 | 06:02:34.9 | St. Paul | MN | USA |
| 1904 | 1463 | 134 | M 65-69 | PERA, Tim | 15214 | 07:58:13.1 | Saint Paul | MN | USA | 495 | 425 | 39 | M 35-39 | RICHARDSON, Thomas | 11390 | 04:00:46.2 | Prior Lake | MN | USA |
| 1714 | 381 | 51 | F 55-59 | PERRY, Peggy | 16262 | 06:39:42.6 | Hayward | WI | USA | 240 | 217 | 30 | M 18-24 | RICHERT, Alex | 11409 | 03:30:32.5 | Cottage Grove | MN | USA |
| 934 | 761 | 110 | M 55-59 | PESTA, Jeff | 13291 | 04:51:48.3 | Northfield | MN | USA | 877 | 716 | 106 | M 55-59 | RICHERT, Greg | 12385 | 04:44:30.6 | Forest Lake | MN | USA |
| 1422 | 1119 | 94 | M 35-39 | PETERSEN, Edward | 15467 | 05:54:06.1 | Minneapolis | MN | USA | 317 | 35 | 8 | F 18-24 | RICHMOND, Daisy | 613 | 03:37:53.1 | Minneapolis | MN | USA |
| 16 | 15 | 3 | M 25-29 | PETERSON, Abe | 326 | 02:52:40.7 | Prescott | WI | USA | 1566 | 1228 | 150 | M 60-64 | RICKERT, Robert | 13006 | 06:12:29.8 | Aurora | IL | USA |
| 153 | 137 | 17 | M 50-54 | PETERSON, Bob | 11051 | 03:19:41.1 | Barron | WI | USA | 1221 | 982 | 132 | M 55-59 | RIEGL, Paul | 13217 | 05:28:31.8 | Cedarburg | WI | USA |
| 457 | 393 | 34 | M 45-49 | PETERSON, David | 11422 | 03:56:10.3 | Minneapolis | MN | USA | 1301 | 1042 | 30 | M 70-74 | RIES, Lee | 70219 | 05:39:25.6 | Howell | MI | USA |
| 635 | 537 | 60 | M 60-64 | PETERSON, Jon | 12005 | 04:16:43.8 | Minneapolis | MN | USA | 760 | 130 | 9 | F 45-49 | RIETH, Julie | 12208 | 04:31:03.3 | St. Paul | MN | USA |
| 1411 | 297 | 28 | F 30-34 | PETERSON, Kristen | 12441 | 05:53:18.8 | Babbitt | MN | USA | 1541 | 1205 | 116 | M 45-49 | RIETSCHEL, Charles | 15283 | 06:08:47.2 | Andover | MN | USA |
| 811 | 667 | 100 | M 55-59 | PETERSON, Nels | 13298 | 04:37:08.4 | Marine On St. Croix | MN | USA | 1834 | 1412 | 123 | M 65-69 | RIKON, Robert | 16209 | 07:20:29.1 | Santa Fe | NM | USA |
| 1412 | 1115 | 95 | M 65-69 | PETERSON, Paul | 14008 | 05:53:21.7 | Pardeeville | WI | USA | 140 | 126 | 13 | M 50-54 | RIPP, Kenneth | 11095 | 03:17:20.4 | Cloquet | MN | USA |
| 419 | 363 | 50 | M 18-24 | PETERSON, Stephen | 13452 | 03:51:17.2 | Minneapolis | MN | USA | 1058 | 861 | 118 | M 55-59 | RISENDAL, Jim | 13361 | 05:07:01.1 | Minneapolis | MN | USA |
| 179 | 161 | 27 | M 25-29 | PETERSON, Timothy | 11405 | 03:22:33.2 | Richfield | MN | USA | 228 | 206 | 23 | M 35-39 | RISHAVY, Andy | 11374 | 03:29:08.6 | Helena | MT | USA |
| 1615 | 1262 | 173 | M 55-59 | PETTERSEN, Bjorn | 14459 | 06:21:40.1 | Hoboken | NJ | USA | 1741 | 1352 | 173 | M 60-64 | RITCHEY, Lance | 14060 | 06:51:04.6 | Haugen | WI | USA |
| 531 | 456 | 57 | M 50-54 | PEUGH, Mark | 12235 | 04:05:05.3 | St Louis Park | MN | USA | 707 | 589 | 39 | M 65-69 | RITTER, Charlie | 12365 | 04:25:20.7 | Brookfield | WI | USA |
| 1395 | 294 | 20 | F 45-49 | PFUFF, Katie | 14269 | 05:51:49.7 | Saint Paul | MN | USA | 1251 | 1000 | 81 | M 65-69 | RITTER, Robert | 14297 | 05:32:16.5 | Wauwatosa | WI | CAN |
| 871 | 109 | 3 | F 65-69 | PFEIFER, Liese | 12071 | 04:21:09.2 | Waunakee | WI | USA | 907 | 740 | 53 | M 30-34 | ROACH, Christian | 16546 | 04:48:35.1 | Minneapolis | MN | USA |
| 674 | 161 | 13 | F 40-44 | PHELPS, Lana | 14235 | 04:44:15.8 | Stevens Point | WI | USA | 1029 | 837 | 61 | M 65-69 | ROBBINS, Raymond | 14282 | 05:02:58.1 | Weaverville | NC | USA |
| 325 | 287 | 24 | M 40-44 | PHERRINGTON, Michael | 11351 | 03:38:57.7 | Hudson | WI | USA | 1804 | 409 | 28 | F 45-49 | ROBELIA, Beth | 15245 | 07:09:15.0 | St. Paul | MN | USA |
| 1090 | 887 | 70 | M 25-29 | PHILLIPS, Jared | 14439 | 05:10:39.8 | Kooville | TN | USA | 1304 | 1044 | 31 | M 70-74 | ROBERTS, Jeff | 70225 | 05:39:34.3 | Hudson | WI | USA |
| 1337 | 1064 | 118 | M 50-54 | PHIPPS, Bob | 14430 | 05:45:20.0 | Houlton | WI | USA | 756 | 129 | 15 | F 30-34 | ROBERTS, Kathryn | 15294 | 04:30:32.8 | Medicine Lake | MN | USA |
| 1917 | 447 | 73 | F 25-29 | PHIPPS, Eila | 15396 | 08:07:45.8 | Fitchburg | WI | USA | 55 | 52 | 10 | M 25-29 | ROBERTSON, William | 390 | 03:02:53.0 | Brunswick | ME | USA |
| 1140 | 921 | 101 | M 18-24 | PHIPPS, Mak | 15517 | 05:17:21.5 | Houlton | WI | USA | 446 | 383 | 37 | M 35-39 | ROCCA, Bernard | 12258 | 03:54:43.5 | Evanston | IL | USA |
| 951 | 774 | 54 | M 65-69 | PIERCE, Richard | 12008 | 04:53:46.9 | Verona | WI | USA | 1326 | 268 | 35 | F 55-59 | ROCK, Margie | 14304 | 05:42:15.0 | Broton | MN | USA |
| 507 | 437 | 53 | M 55-59 | PIKE, Richard | 11221 | 04:01:44.5 | Minneapolis | MN | USA | 1610 | 1258 | 144 | M 50-54 | ROCK, Paul | 14305 | 06:20:36.5 | Broton | MN | USA |
| 1369 | 285 | 27 | F 30-34 | PINCKNEY, Tasha | 13301 | 05:48:27.0 | Rochester | MN | USA | 1025 | 834 | 101 | M 60-64 | RODEHEAVER, Dean | 12067 | 05:02:31.5 | Green Bay | WI | USA |
| 1367 | 1083 | 77 | M 30-34 | PINCKNEY, Vergil | 13302 | 05:48:24.9 | Rochester | MN | USA | 872 | 160 | 10 | F 50-54 | RODEHEAVER, Kristen | 12325 | 04:44:01.9 | Green Bay | WI | USA |
| 1581 | 341 | 31 | F 40-44 | PINT, Tina | 14375 | 06:14:44.2 | Minneapolis | MN | USA | 926 | 756 | 70 | M 35-39 | RODGERS, Ryan | 16460 | 04:51:01.7 | Oscola | WI | USA |
| 1877 | 1443 | 200 | M 55-59 | PIONTKOWSKI, Tracy | 15054 | 07:44:27.1 | Oshkosh | WI | USA | 315 | 281 | 23 | M 45-49 | RODRIGUEZ, Ivan | 11212 | 03:37:44.4 | Cumberland | WI | USA |
| 551 | 472 | 41 | M 35-39 | PISCHKE, Isaac | 11376 | 04:07:55.9 | La Crosse | WI | USA | 354 | 314 | 44 | M 18-24 | ROE, Edward | 16352 | 03:43:42.9 | Notre Dame | IN | USA |
| 391 | 346 | 41 | M 50-54 | PITSCHKA, Steven | 12427 | 03:48:45.2 | Duluth | MN | USA | 238 | 215 | 29 | M 18-24 | ROECKER, Cole | 11294 | 03:30:16.5 | Oconomowoc | WI | USA |
| 1312 | 1049 | 84 | M 40-44 | PITTMAN, Max | 14395 | 05:40:26.4 | Duluth | MN | USA | 1888 | 437 | 16 | F 65-69 | ROESLER, Karen | 15206 | 07:49:07.6 | Minneapolis | MN | USA |
| 1127 | 915 | 89 | M 45-49 | PLATZKE, Michael | 15411 | 05:14:55.6 | Downers Grove | IL | USA | 1844 | 427 | 55 | F 55-59 | ROGERS, Ann | 15201 | 07:24:54.6 | St. Paul | MN | USA |
| 770 | 638 | 94 | M 55-59 | PLISKA, Michael | 12335 | 04:32:11.4 | Franklin | WI | USA | 840 | 150 | 13 | F 45-49 | ROGERS, Anne Marie | 13288 | 04:41:00.2 | Georgetown | ON | CAN |
| 1035 | 843 | 98 | M 50-54 | POCHMAN, Ludek | 14462 | 05:03:25.0 | Jablonec Nad Nisou | CZE | | 1130 | 214 | 29 | F 55-59 | ROGERS, Belinda | 13369 | 05:15:07.9 | St. Paul | MN | USA |
| 1478 | 1159 | 108 | M 45-49 | POEHLAND, Jan | 16480 | 05:59:26.3 | St. Louis Park | MN | USA | 272 | 247 | 20 | M 45-49 | ROGERS, Brian | 11306 | 03:33:26.6 | Georgetown | ON | CAN |
| 1555 | 1217 | 134 | M 50-54 | POESCHL, Michael | 14475 | 06:10:30.2 | St. Paul | MN | USA | 1725 | 1341 | 185 | M 55-59 | ROGERS, Charles | 16265 | 06:43:52.2 | St. Paul | MN | USA |
| 998 | 811 | 94 | M 60-64 | POHL, Douglas | 13442 | 04:59:46.1 | Waupaca | WI | USA | 469 | 65 | 3 | F 60-64 | ROGERS, Kelly | 11277 | 03:57:36.4 | Esko | MI | USA |
| 725 | 603 | 86 | M 55-59 | POHLMANN, Karl | 13409 | 04:27:46.3 | Henderson | NV | USA | 95 | 89 | 6 | M 40-44 | ROGERS, Ryan | 347 | 03:11:32.1 | Bemidji | MN | USA |
| 1600 | 1251 | 123 | M 45-49 | POLACEK, Todd | 16336 | 06:19:10.2 | Oregon | WI | USA | 1465 | 1149 | 81 | M 30-34 | ROHACH, Nicholas | 16287 | 05:58:33.3 | Cambridge | MN | USA |
| 1298 | 1040 | 130 | M 60-64 | POLASKY, Steve | 13239 | 05:38:58.9 | Arden Hills | MN | USA | 1671 | 1305 | 150 | M 50-54 | ROHLINGER, Michael | 15374 | 06:33:00.7 | Whitefish Bay | WI | USA |
| 750 | 622 | 92 | M 55-59 | POLIC, Robert | 16341 | 04:29:56.2 | Manitowish Waters | WI | USA | 490 | 69 | 16 | F 25-29 | ROLFES, Jennifer | 13447 | 04:00:17.4 | Minneapolis | MN | USA |
| 133 | 120 | 22 | M 25-29 | POPP, Alex | 357 | 03:16:25.7 | Duluth | MN | USA | 1416 | 300 | 49 | F 2 | | | | | | |

2020 SLUMBERLAND AMERICAN BIRKEBEINER RESULTS

slumberland
BIRKIE classic

Results by PrimeTime Timing

slumberland
FURNITURE

| OVERALL PLACE | GENDER PLACE | CLASS PLACE | CLASS | NAME | BIB # | FINISH TIME | CITY | ST | NAT | OVERALL PLACE | GENDER PLACE | CLASS PLACE | CLASS | NAME | BIB # | FINISH TIME | CITY | ST | NAT |
|---------------|--------------|-------------|---------|-------------------------|-------|-------------|-----------------|-----|-----|---------------|--------------|-------------|---------|---------------------|-------|-------------|------------------|-----|-----|
| 1079 | 879 | 85 | M 45-49 | SAUER, Michael | 15493 | 05:09:53.2 | Marquette | MI | USA | 1099 | 895 | 123 | M 55-59 | SOUTHWICK, James | 15499 | 05:12:04.0 | Saint Paul | MN | USA |
| 232 | 209 | 10 | M 60-64 | SAUPSTAD, Tore Karl | 11441 | 03:29:37.6 | Oslo | NOR | | 828 | 683 | 79 | M 60-64 | SPENCER, David | 15483 | 04:39:36.3 | Duluth | MN | USA |
| 1160 | 937 | 108 | M 50-54 | SAVELA, Gordy | 13228 | 05:19:30.2 | Grand Rapids | MN | USA | 692 | 576 | 46 | M 40-44 | SPENCER, Kirk | 12291 | 04:23:36.8 | Richfield | MN | USA |
| 1223 | 240 | 50 | F 18-24 | SAWYER, Rachael | 16398 | 05:28:45.9 | Minneapolis | MN | USA | 1629 | 1271 | 159 | M 60-64 | SPERSTAD, Kris | 15063 | 06:24:25.2 | Eau Claire | WI | USA |
| 312 | 34 | 7 | F 18-24 | SCHAAF, Kate | 11333 | 03:37:30.8 | Scandia | MN | USA | 451 | 388 | 47 | M 50-54 | SPIESS, James | 15510 | 03:55:10.3 | Boise | ID | USA |
| 527 | 454 | 58 | M 55-59 | SCHAAF, Paul | 12340 | 04:04:17.4 | Scandia | MN | USA | 1382 | 1092 | 92 | M 35-39 | SPRECHER, Justin | 16505 | 05:50:11.2 | Madison | WI | USA |
| 1316 | 266 | 24 | F 40-44 | SCHAEFER, Bethany | 14203 | 05:41:17.1 | Wausau | WI | USA | 1252 | 1001 | 119 | M 60-64 | SPRINGER, John | 15280 | 05:32:23.5 | Cleveland | MN | USA |
| 438 | 377 | 33 | M 45-49 | SCHAEFER, Michael | 11069 | 03:53:32.9 | Duluth | OH | USA | 1636 | 1278 | 47 | M 70-74 | ST GERMAINE, Ernie | 50003 | 06:26:31.4 | Hayward | WI | USA |
| 1215 | 238 | 15 | F 35-39 | SCHARFENBERG, Rachel | 14276 | 05:27:41.2 | Gruluth | MN | USA | 1825 | 419 | 68 | F 25-29 | STACK, Maia | 16339 | 07:17:39.6 | Land O Lakes | WI | USA |
| 46 | 43 | 10 | M 18-24 | SCHHEEL, Carter | 363 | 03:01:26.1 | St. Cloud | MN | USA | 1428 | 1123 | 95 | M 35-39 | STADEN, Steve | 15226 | 05:54:49.1 | Madison | WI | USA |
| 497 | 427 | 27 | M 65-69 | SCHIEDER, Douglas | 11252 | 04:00:52.6 | Freeport | IL | USA | 300 | 268 | 20 | M 60-64 | STAGGS, Jeffrey | 12055 | 03:36:08.3 | Orono | MN | USA |
| 593 | 89 | 19 | F 25-29 | SCHILLER, Abigail | 12256 | 04:12:43.3 | Ashland | WI | USA | 764 | 634 | 9 | M 70-74 | STALHEIM, Scott | 12066 | 04:31:32.5 | Medford | WI | USA |
| 1080 | 880 | 78 | M 35-39 | SCHERER, Ben | 14477 | 05:09:55.2 | Madison | WI | USA | 1903 | 1462 | 203 | M 55-59 | STANDEFER, James | 15310 | 07:58:12.6 | Tirol | NY | USA |
| 528 | 74 | 5 | F 45-49 | SCHILLING, Maria | 13272 | 04:04:21.8 | Minneapolis | MN | USA | 1918 | 448 | 57 | F 55-59 | STANDEFER, Jessica | 15535 | 08:07:50.8 | Lino Lakes | MN | USA |
| 1532 | 1200 | 120 | M 18-24 | SCHLEPPENBACH, Benjamin | 16477 | 06:06:34.2 | Minocqua | WI | USA | 845 | 694 | 59 | M 35-39 | STANGLER, Chris | 16322 | 04:41:41.0 | Sobieski | WI | USA |
| 1177 | 950 | 113 | M 60-64 | SCHLICHTING, Roger | 15303 | 05:21:36.0 | Lino Lakes | MN | USA | 669 | 561 | 67 | M 18-24 | STANISIC, Nicholas | 14412 | 04:21:00.7 | Wauwatosa | WI | USA |
| 656 | 552 | 6 | M 70-74 | SCHLIEDER, Sam | 12373 | 04:18:53.8 | Spokane | WA | USA | 626 | 530 | 44 | M 40-44 | STAPLE, David | 14308 | 04:15:58.3 | Madison | WI | USA |
| 1373 | 1086 | 103 | M 65-69 | SCHMIDT, Peter | 14371 | 05:49:15.2 | Middleton | WI | USA | 1142 | 220 | 20 | F 40-44 | STAPLE, Marta | 14309 | 05:27:38.7 | Madison | WI | USA |
| 1200 | 967 | 130 | M 55-59 | SCHMITZ, Duane | 13227 | 05:26:32.2 | Indianapolis | IN | USA | 736 | 611 | 76 | M 50-54 | STARSKY, Andrew | 13341 | 04:28:52.9 | Mequon | WI | USA |
| 723 | 121 | 7 | F 60-64 | SCHMITZ, Joanne | 12231 | 04:27:31.7 | Walla Walla | WA | USA | 1213 | 236 | 19 | F 45-49 | STASKOWSKI, Nicole | 13365 | 05:27:37.0 | Mount Horeb | WI | USA |
| 890 | 727 | 72 | M 45-49 | SCHMITZ, Roger | 13218 | 04:46:29.7 | Sauk Rapids | MN | USA | 1521 | 1192 | 131 | M 50-54 | STASKOWSKI, Paul | 14071 | 06:05:24.0 | MI Horeb | WI | USA |
| 1500 | 1177 | 165 | M 55-59 | SCHMITZ, Steven | 14017 | 06:02:28.6 | Waupun | WI | USA | 909 | 741 | 109 | M 55-59 | STATTELMAN, Mike | 14444 | 04:48:52.7 | Duluth | MN | USA |
| 729 | 124 | 9 | F 35-39 | SCHNEIDER, Beth | 12222 | 04:28:14.9 | Wauwatosa | WI | USA | 1117 | 906 | 99 | M 18-24 | STATZ, Jake | 15368 | 05:14:09.0 | Madison | WI | USA |
| 1124 | 912 | 71 | M 65-69 | SCHNEIDER, Warren | 13222 | 05:14:38.9 | Hudson | WI | USA | 355 | 41 | 1 | F 35-39 | STATZ, Kenzie | 11377 | 03:43:44.2 | Wisconsin Rapids | WI | USA |
| 1772 | 1376 | 192 | M 55-59 | SCHNEIDERMAN, Mark | 16260 | 06:56:27.3 | Duluth | MN | USA | 1483 | 1164 | 109 | M 45-49 | STECKBAUER, Jeff | 16306 | 06:00:07.0 | Westfield | WI | USA |
| 1827 | 1408 | 99 | M 30-34 | SCHOENFELD, Thomas | 16547 | 07:18:32.8 | Chicago | IL | USA | 1280 | 1024 | 139 | M 55-59 | STEFANSSON, Gunnar | 15519 | 03:57:02.6 | Kopavogur | ISL | |
| 248 | 225 | 32 | M 18-24 | SCHOLLETT, Riley | 12304 | 03:31:32.1 | Bemidji | MN | USA | 1894 | 1448 | 201 | M 55-59 | STEFFEN, John | 16387 | 07:48:55.9 | Elgin | IL | USA |
| 1754 | 1363 | 176 | M 60-64 | SCHREIBER, Steven | 15329 | 06:53:20.7 | Saronia | WI | USA | 752 | 624 | 54 | M 25-29 | STEINGRAEBER, Mark | 12346 | 04:29:57.3 | St. Paul | MN | USA |
| 642 | 101 | 8 | F 50-54 | SCHREYER, Sandy | 13425 | 04:17:44.0 | Shoreview | MN | USA | 696 | 580 | 65 | M 60-64 | STEINLE, Richard | 12058 | 04:23:57.5 | Madison | WI | USA |
| 1567 | 339 | 25 | F 35-39 | SCHROLL, Adrienne | 15445 | 06:12:33.8 | Saint Paul | MN | USA | 1105 | 208 | 44 | F 18-24 | STELPFLUG, Makenna | 13374 | 05:12:14.1 | Appleton | WI | USA |
| 1278 | 1023 | 138 | M 55-59 | SCHULTZ, David | 14302 | 05:36:55.3 | Wetmore | MI | USA | 231 | 208 | 21 | M 55-59 | STERTZ, Craig | 11375 | 03:29:27.7 | Grand Rapids | MN | USA |
| 257 | 233 | 25 | M 35-39 | SCHULZ, Craig | 11261 | 03:31:58.6 | St.Paul | MN | USA | 124 | 12 | 5 | F 40-44 | STEWART, Brandy | 620 | 03:15:35.4 | Minneapolis | MN | USA |
| 949 | 773 | 14 | M 70-74 | SCHUMACHER, Doug | 12060 | 04:53:11.8 | Roseville | MN | USA | 799 | 141 | 27 | F 25-29 | STEWART, Mara | 14313 | 04:35:03.2 | Madison | WI | USA |
| 1508 | 328 | 24 | F 35-39 | SCHUMACHER, Liz | 16438 | 06:03:30.5 | Green Bay | WI | USA | 745 | 617 | 69 | M 60-64 | STEWART, Mark | 13273 | 04:29:45.8 | Woodbury | MN | USA |
| 1484 | 1165 | 110 | M 45-49 | SCHUMACHER, Michael | 12307 | 06:00:17.1 | Laporte | MN | USA | 504 | 434 | 42 | M 45-49 | STICKLER, Alexander | 12318 | 04:01:38.5 | Toronto | ON | CAN |
| 1470 | 319 | 22 | F 35-39 | SCHUMACHER, Noel | 14323 | 05:58:36.5 | St. Paul | MN | USA | 1624 | 358 | 33 | F 40-44 | STIEFLER, Jessica | 15244 | 06:23:48.1 | Bethesda | MD | USA |
| 727 | 123 | 26 | F 25-29 | SCHURKE, Amelia | 12406 | 04:27:50.0 | Maplewood | MN | USA | 693 | 577 | 47 | M 40-44 | STIEFLER, Todd | 12240 | 04:23:38.4 | Bethesda | MD | USA |
| 1474 | 1155 | 160 | M 55-59 | SCHURKE, Joel | 14369 | 05:59:12.3 | Maplewood | MN | USA | 499 | 429 | 38 | M 40-44 | STIRLING, Pete | 11301 | 04:01:26.8 | Carmichael | CA | USA |
| 817 | 673 | 57 | M 25-29 | SCHWARTZ, Daniel | 13416 | 04:38:23.0 | Lannon | WI | USA | 1526 | 1197 | 100 | M 35-39 | STITH, Andrew | 14439 | 06:05:52.8 | Fort Collins | CO | USA |
| 1243 | 996 | 114 | M 50-54 | SCHWARTZ, Steven | 14300 | 05:31:36.4 | Maple Grove | MN | USA | 1527 | 330 | 21 | F 60-64 | STITH, Tana | 14343 | 06:06:02.6 | Laramie | WY | USA |
| 138 | 124 | 10 | M 45-49 | SCHWARTZ-LOWE, Adam | 11248 | 03:16:57.8 | Duluth | MN | USA | 1550 | 1213 | 103 | M 65-69 | STOFFREGEN, Gale | 14479 | 06:09:46.8 | Chicago | IL | USA |
| 470 | 405 | 52 | M 50-54 | SCHWINGHAMER, Jack | 12386 | 03:57:39.6 | Mora | MN | USA | 918 | 169 | 14 | F 40-44 | STOFFREGEN, Stacey | 13306 | 04:50:00.7 | Lake Elmo | MN | USA |
| 142 | 128 | 19 | M 18-24 | SCHWINGHAMER, James | 11434 | 03:18:04.6 | Ely | MN | USA | 1672 | 1306 | 179 | M 55-59 | STOLL, William | 16470 | 06:33:45.6 | Woodstock | IL | USA |
| 54 | 51 | 7 | M 30-34 | SCOTT, Douglas | 380 | 03:02:46.5 | St. Paul | MN | USA | 1880 | 436 | 41 | F 30-34 | STONE, Sara | 16244 | 07:46:54.1 | Milwaukee | WI | USA |
| 1272 | 1017 | 125 | M 60-64 | SEARFOSS, Geary | 16549 | 05:36:21.5 | Ojibwa | WI | USA | 1634 | 1276 | 99 | M 40-44 | STOPKA, Mike | 15292 | 06:26:19.3 | Chicago | IL | USA |
| 1774 | 1378 | 159 | M 50-54 | SEARLE, Hugo | 15388 | 06:58:16.6 | St Louis Park | MN | USA | 1583 | 1241 | 95 | M 40-44 | STOUFFER, Isaac | 14399 | 06:15:30.4 | New Auburn | WI | USA |
| 535 | 459 | 59 | M 55-59 | SEAY, Kevin | 12296 | 04:05:42.3 | Sussex | WI | USA | 542 | 465 | 1 | M 75-79 | STRABEL, Edward | 12259 | 04:06:41.8 | Palmer | AK | USA |
| 198 | 178 | 29 | M 25-29 | SEHLOFF, Joel | 11384 | 03:25:17.9 | Salt Lake City | UT | USA | 766 | 636 | 53 | M 35-39 | STRAHLER, Erik | 12371 | 04:31:45.8 | Madison | WI | USA |
| 1928 | 1478 | 104 | M 30-34 | SELIFONOV, Daniel | 16257 | 08:16:56.3 | Mountain View | CA | USA | 1604 | 1254 | 142 | M 50-54 | STRAND, Robert | 14064 | 06:19:42.3 | Elk Mound | WI | USA |
| 925 | 755 | 13 | M 70-74 | SENNETT, John | 70326 | 04:50:44.0 | Fox Point | WI | USA | 118 | 598 | 74 | M 50-54 | STRAUTMANIS, Sig | 13300 | 04:26:57.0 | Cedarburg | WI | USA |
| 515 | 443 | 42 | M 60-64 | SEROCKIN, Mikhail | 13268 | 04:02:43.3 | Dubona | RUS | | 631 | 533 | 59 | M 60-64 | STRIETZEL, Joseph | 12288 | 04:16:21.9 | Enonclaw | WA | USA |
| 1885 | 1449 | 115 | M 35-39 | SEUBERT, Dane | 15339 | 07:48:56.2 | Stratford | WI | USA | 788 | 649 | 96 | M 55-59 | STRIETZEL, Thomas | 13338 | 04:33:55.1 | Kenton | MI | USA |
| 399 | 350 | 48 | M 18-24 | SEVERSON, Samuel | 12358 | 03:49:12.1 | Trempealeau | WI | USA | 651 | 548 | 73 | M 55-59 | STROEBEL, Robert | 12214 | 04:18:36.3 | Rochester | MN | USA |
| 1384 | 291 | 19 | F 35-39 | SHANAHAN, Amber | 15359 | 05:50:18.6 | River Falls | WI | USA | 612 | 518 | 35 | M 65-69 | STUBER, Joseph | 12063 | 04:14:33.4 | Dousman | WI | USA |
| 1684 | 370 | 74 | F 18-24 | SHAPLAND, Brandi | 16446 | 06:34:41.1 | Ashland | WI | USA | 838 | 690 | 103 | M 55-59 | STUBER, Robert | 13466 | 04:40:54.6 | Winona | MN | USA |
| 984 | 802 | 91 | M 60-64 | SHARE, Steve | 14238 | 04:58:19.0 | Minneapolis | MN | USA | 1446 | 1135 | 141 | M 60-64 | SULLIVAN, Brian | 14306 | 05:56:35.7 | Edina | MN | USA |
| 983 | 801 | 79 | M 45-49 | SHELP, John | 14420 | 04:57:39.8 | Maple Plain | MN | USA | 1420 | 303 | 20 | F 35-39 | SULLIVAN, Clare | 15497 | 05:53:58.1 | Madison | WI | USA |
| 1841 | 1416 | 126 | M 65-69 | SHEPARD, Jeffrey | 15423 | 07:23:57.4 | Chicago | IL | USA | 718 | 493 | 47 | M 25-29 | SUND, Gunnar | 13339 | 04:10:45.4 | Sausalito | CA | USA |
| 1098 | 204 | 17 | F 40-44 | SHERMAN, Katie | 16383 | 05:12:03.1 | Minneapolis | MN | USA | 459 | 395 | 36 | M 60-64 | SUND, Michael | 12006 | 03:56:14.5 | Wayzata | MN | USA |
| 1831 | 421 | 69 | F 25-29 | SHIBATA, Kaylin | 16535 | 07:19:54.9 | San Francisco | CA | USA | 61 | 58 | 8 | M 30-34 | SWAIN, John | 11431 | 03:04:23.1 | St. Paul | MN | USA |
| 437 | 376 | 54 | M 18-24 | SHIELD, Doug | 11334 | 03:53:08.1 | Vadnais Heights | MN | USA | 1664 | 366 | 29 | F 35-39 | SWANSON, Jamie | 15347 | 06:32:58.8 | Silver Bay | MN | USA |
| 589 | 88 | 10 | F 30-34 | SHIELDS, Bridget | 11233 | 04:12:09.6 | Philadelphia | PA | USA | 1165 | 940 | 1 | M 80-84 | SWANSON, Stephen | 70345 | 05:20:12.2 | Salt Lake City | UT | USA |
| 1786 | 1387 | 111 | M 35-39 | SHORT, Scott | 15410 | 07:01:07.0 | Salt Lake City | UT | USA | 226 | 205 | 22 | M 35-39 | SWANSON, William | 14442 | 03:29:01.4 | Rogers | MN | USA |
| 922 | 752 | 68 | M 35-39 | SHUSTER, Roman | 15263 | 04:50:18.6 | Chicago | IL | USA | 744 | 616 | 77 | M 50-54 | SWARTZ, Andy | 13440 | 04:29:41.3 | Madison | WI | USA |
| 1516 | 1187 | 87 | M 30-34 | SIGG, Casey | 15360 | 06:04:35.3 | Houghton | MI | USA | 1752 | 1361 | 119 | M 65-69 | SWENSON, David | 14263 | 06:53:09.9 | Iola | WI | USA |
| 461 | 397 | 48 | M 50-54 | SIGURDSSON, Gardar | | | | | | | | | | | | | | | |

2020 SLUMBERLAND AMERICAN BIRKEBEINER RESULTS

slumberland
BIRKIE classic

Results by PrimeTime Timing

slumberland
FURNITURE

| OVERALL PLACE | GENDER PLACE | CLASS PLACE | CLASS | NAME | BIB # | FINISH TIME | CITY | ST | NAT |
|---------------|--------------|-------------|---------|-------------------------|-------|-------------|------------------|-----|-----|
| 790 | 651 | 63 | M 45-49 | TOMARO, Nick | 13213 | 04:34:09.8 | Milwaukee | WI | USA |
| 80 | 76 | 5 | M 45-49 | TOMBERG, Raul | 11437 | 03:09:29.6 | Rannamoisa | EST | |
| 351 | 313 | 27 | M 45-49 | TORIM, Madis | 12361 | 03:43:34.8 | Tallinn | EST | |
| 304 | 271 | 34 | M 50-54 | TORNIAINEN, Erik | 11341 | 03:36:19.4 | Maple Grove | MN | USA |
| 913 | 745 | 3 | M 75-79 | TORNIAINEN, Matti | 70334 | 04:49:25.7 | Gloversville | NY | USA |
| 613 | 519 | 66 | M 55-59 | TORRESANI, Mark | 12080 | 04:14:34.8 | Middleton | WI | USA |
| 376 | 333 | 39 | M 50-54 | TOSHNER, Bill | 11332 | 03:46:52.8 | Waukesha | WI | USA |
| 1462 | 315 | 30 | F 40-44 | TOSHNER, Pamela | 14378 | 05:57:54.6 | Gordon | WI | USA |
| 793 | 653 | 55 | M 35-39 | TOWNS, Brian | 13358 | 04:34:25.4 | Madison | WI | USA |
| 1648 | 362 | 25 | F 45-49 | TRENT, Tara | 16441 | 06:29:19.2 | Lake Geneva | WI | USA |
| 794 | 654 | 78 | M 50-54 | TRESSLETT, Shawn | 16493 | 04:34:25.5 | Carmel | IN | USA |
| 665 | 558 | 76 | M 55-59 | TRIEBOLD, Robert | 12270 | 04:20:13.8 | South Bend | IN | USA |
| 1072 | 874 | 67 | M 65-69 | TROPPOLI, Jude | 13292 | 05:08:21.3 | Hinsdale | IL | USA |
| 833 | 687 | 82 | M 50-54 | TRUESDALE, Dan | 13329 | 04:39:56.9 | Wauwatosa | WI | USA |
| 479 | 412 | 49 | M 55-59 | TRUMPER, Mark | 12389 | 03:58:19.9 | Stillwater | MN | USA |
| 290 | 260 | 35 | M 18-24 | TRUMPER, Matthew | 11385 | 03:35:24.5 | Stillwater | MN | USA |
| 330 | 292 | 40 | M 25-29 | TUFF, Adam | 11273 | 03:40:09.2 | Bellevue | WA | USA |
| 258 | 234 | 26 | M 35-39 | TUMAS, Aistis | 11400 | 03:31:59.2 | Ashland | WI | USA |
| 374 | 331 | 31 | M 40-44 | TURANY, Brian | 11250 | 03:46:39.1 | Madison | WI | USA |
| 283 | 254 | 21 | M 40-44 | TURNQUIST, Alan | 12221 | 03:34:41.2 | Madison | WI | USA |
| 549 | 471 | 50 | M 60-64 | UBEL, Andy | 12354 | 04:07:39.7 | Saint Paul | MN | USA |
| 135 | 122 | 11 | M 40-44 | ULLMAN, David | 360 | 03:16:53.4 | Ashland | WI | USA |
| 1398 | 1104 | 78 | M 30-34 | UMBARGER, Adam | 14274 | 05:52:05.5 | Appleton | WI | USA |
| 389 | 344 | 35 | M 35-39 | UNDERWOOD, Nate | 13414 | 03:48:38.9 | Menlo Park | CA | USA |
| 37 | 35 | 6 | M 25-29 | UNDERWOOD, Nick | 11433 | 02:59:52.4 | Madison | WI | USA |
| 1645 | 361 | 73 | F 18-24 | URBAN, Charlotte | 15372 | 06:28:32.2 | Marshfield | WI | USA |
| 912 | 744 | 83 | M 60-64 | URBAN, Gregory | 13063 | 04:49:17.8 | Marshfield | WI | USA |
| 1452 | 1141 | 142 | M 60-64 | URBAN, Ted | 14062 | 05:57:24.3 | Duluth | WI | USA |
| 1588 | 345 | 24 | F 45-49 | URLAUB, Michelle | 14317 | 06:16:48.7 | Eau Claire | WI | USA |
| 1208 | 974 | 77 | M 65-69 | VACEK, Terry | 13319 | 05:27:11.3 | St Charles | MO | USA |
| 1394 | 1101 | 86 | M 40-44 | VAN EGEREN, Scott | 15495 | 05:51:44.2 | Rhineland | WI | USA |
| 1546 | 1210 | 102 | M 65-69 | VAN ETIEN, Mark | 15003 | 06:09:13.3 | Saron | WI | USA |
| 1923 | 449 | 42 | F 30-34 | VAN KOOTEN, Caitlin | 16403 | 08:09:30.2 | Minneapolis | MN | USA |
| 1002 | 189 | 35 | F 25-29 | VAN LOON, Savannah | 14338 | 05:00:05.1 | Stillwater | MN | USA |
| 1075 | 877 | 84 | M 45-49 | VAN PELT, Benjamin | 14278 | 05:08:47.9 | Denver | CO | USA |
| 1360 | 1078 | 89 | M 65-69 | VAN SICKLEN, Michael | 13002 | 05:48:05.4 | Dodgeville | WI | USA |
| 1103 | 823 | 75 | M 35-39 | VAN TASSEL, Joe | 12359 | 05:00:57.0 | Roston | VA | USA |
| 1125 | 913 | 73 | M 25-29 | VANDEGRIFT, Drew | 16381 | 05:14:45.0 | Wauwatosa | WI | USA |
| 1759 | 1365 | 128 | M 45-49 | VANDELUNE, Chad | 14437 | 06:54:33.2 | Alton | IA | USA |
| 1047 | 852 | 116 | M 55-59 | VANDEN BROOK, Thomas | 14016 | 05:05:16.6 | Arlington | VA | USA |
| 1782 | 1383 | 178 | M 60-64 | VANDEN HOGEN, James | 15069 | 07:00:22.6 | Appleton | WI | USA |
| 1070 | 872 | 66 | M 65-69 | VANDENBROOK, Jimmy | 14001 | 05:07:54.3 | Mount Horeb | WI | USA |
| 553 | 474 | 60 | M 50-54 | VANMIEGHEM, Kenneth | 13067 | 04:08:09.2 | Green Bay | WI | USA |
| 1137 | 920 | 100 | M 18-24 | VANZEELELAND, Sean | 16333 | 05:16:58.0 | Ashland | WI | USA |
| 1007 | 818 | 98 | M 60-64 | VARGO, Paul | 13216 | 05:00:28.2 | St Paul | MN | USA |
| 1514 | 1185 | 87 | M 25-29 | VAUGHAN, Angus | 14368 | 06:04:23.6 | Duluth | MN | USA |
| 1217 | 239 | 49 | F 18-24 | VAULLETTE, Hannah | 13469 | 05:28:01.2 | Little Falls | MN | USA |
| 1663 | 1298 | 125 | M 45-49 | VELICER, Dan | 16256 | 06:32:52.9 | Overland Park | KS | USA |
| 182 | 164 | 21 | M 55-59 | VELICER, Gregory | 374 | 03:22:59.2 | Rothenthurm | CHE | |
| 1054 | 197 | 39 | F 18-24 | VELICER, Irene | 15416 | 05:06:28.3 | Rothenthurm | CHE | |
| 1014 | 824 | 20 | M 70-74 | VER STEEGH, Jack | 70301 | 05:01:00.2 | Mahtomedi | MN | USA |
| 610 | 516 | 51 | M 45-49 | VERSINO, Kevin | 12387 | 04:14:05.9 | Rockford | IL | USA |
| 1523 | 1194 | 114 | M 45-49 | VEVANG, Erik | 15531 | 06:05:27.0 | Minneapolis | MN | USA |
| 797 | 657 | 56 | M 35-39 | VEVANG, Sam | 14476 | 04:34:52.3 | Duluth | MN | USA |
| 41 | 38 | 4 | M 35-39 | VIA, Zach | 323 | 03:00:46.8 | Duluth | MN | USA |
| 773 | 640 | 47 | M 30-34 | VIG, Sean | 12438 | 04:32:20.0 | Pittsburgh | PA | USA |
| 407 | 52 | 4 | F 35-39 | VILKS, Crystal | 626 | 03:49:51.4 | Winnipeg | MB | CAN |
| 1402 | 1107 | 79 | M 30-34 | VILKS, Kirk | 14440 | 05:52:17.3 | Pinawa | MB | CAN |
| 590 | 502 | 55 | M 60-64 | VILKS, Peter | 11352 | 04:12:27.8 | Pinawa | MB | CAN |
| 7 | 7 | 2 | M 30-34 | VIOLETT, Phillip | 11291 | 02:47:23.8 | Folsom | CA | USA |
| 825 | 680 | 79 | M 18-24 | VIREN, Hans | 13430 | 04:39:25.8 | Bovey | MN | USA |
| 1267 | 1014 | 137 | M 55-59 | VIREN, Thomas | 13427 | 05:34:43.5 | Bovey | MN | USA |
| 847 | 696 | 11 | M 70-74 | VIRKUS, Gus | 12206 | 04:41:43.9 | St Louis Park | MN | USA |
| 1729 | 385 | 59 | F 25-29 | VISTICA, Eliza | 16385 | 06:45:25.3 | Ely | MN | USA |
| 237 | 214 | 22 | M 55-59 | VITTERS, Tim | 11075 | 03:30:07.5 | Bloomington | MN | USA |
| 200 | 180 | 21 | M 30-34 | VOEGELE, Drew | 11234 | 03:25:31.0 | Prescott | WI | USA |
| 954 | 775 | 58 | M 30-34 | VOLD, Lucas | 15500 | 04:54:16.8 | Crivitz | WI | USA |
| 1018 | 827 | 82 | M 45-49 | VOLLEN, Eric | 13396 | 05:01:41.5 | St. Cloud | MN | USA |
| 1459 | 1145 | 125 | M 50-54 | VOLLEN, Jon | 14383 | 05:57:40.9 | St. Cloud | MN | USA |
| 1436 | 309 | 42 | F 55-59 | VONHOF, Deb | 14072 | 05:55:25.8 | Watertown | WI | USA |
| 1183 | 230 | 19 | F 50-54 | VON AWEYDEN, Friederike | 13379 | 05:22:23.8 | Winnipeg | MB | CAN |
| 30 | 117 | 9 | M 55-59 | VON BAUER, Henning | 11295 | 03:15:49.3 | Madison | WI | USA |
| 1250 | 251 | 41 | F 25-29 | VON HUENE, Marielse | 15312 | 05:32:10.1 | Eagle River | AK | USA |
| 1717 | 1335 | 116 | M 65-69 | VORHES, Peter | 14054 | 06:41:10.2 | Laureium | MI | USA |
| 1350 | 1072 | 121 | M 50-54 | VRIEZE, Mark | 13478 | 05:46:41.3 | Saron | WI | USA |
| 1172 | 947 | 110 | M 50-54 | WADGE, Alan | 14485 | 05:20:49.2 | Salt Lake City | UT | USA |
| 112 | 8 | 1 | F 25-29 | WAGNER, Erica | 602 | 03:13:15.9 | Duluth | MN | USA |
| 501 | 431 | 41 | M 45-49 | WAGNER, Jason | 11214 | 04:01:30.0 | La Grange | IL | USA |
| 917 | 749 | 86 | M 50-54 | WAGNER, Steve | 13240 | 04:49:55.9 | Chippewa Falls | WI | USA |
| 403 | 354 | 29 | M 60-64 | WAGNER, Tom | 11225 | 03:49:34.0 | Marquette | MI | USA |
| 92 | 86 | 17 | M 25-29 | WAGNER, Zachary | 333 | 03:11:07.0 | Duluth | MN | USA |
| 573 | 488 | 42 | M 35-39 | WAHLANDER, Nils | 12287 | 04:10:23.7 | New Hope | MN | USA |
| 1839 | 425 | 33 | F 50-54 | WAHLSTROM, Brynne | 16423 | 07:23:15.5 | Marshfield | WI | USA |
| 224 | 203 | 28 | M 50-54 | WAITE, Matthew | 11083 | 03:28:50.7 | Saint Paul | MN | USA |
| 1046 | 851 | 115 | M 55-59 | WALD, Thomas | 14077 | 05:05:14.5 | Wausau | WI | USA |
| 1338 | 1065 | 133 | M 60-64 | WALDOCH, Mark | 14012 | 05:45:21.4 | White Bear Lake | MN | USA |
| 971 | 790 | 74 | M 35-39 | WALDRON, Eric | 13258 | 04:56:02.1 | St. Louis Park | MN | USA |
| 1088 | 885 | 68 | M 65-69 | WALDRON, John | 13275 | 05:10:32.3 | Birchwood | WI | USA |
| 1093 | 890 | 65 | M 30-34 | WALK, David | 15350 | 05:11:09.5 | Denver | CO | USA |
| 1323 | 1056 | 88 | M 65-69 | WALK, Donald | 14208 | 05:42:03.8 | Oconomowoc | WI | USA |
| 1760 | 1366 | 129 | M 45-49 | WALKER, John | 15311 | 06:54:35.5 | Des Moines | IA | USA |
| 1808 | 1397 | 14 | M 75-79 | WALKER, John | 70286 | 07:12:03.4 | South Milwaukee | WI | USA |
| 719 | 599 | 71 | M 18-24 | WALL, Daniel | 16467 | 04:27:01.2 | Maple Plain | MN | USA |
| 1114 | 904 | 70 | M 40-44 | WALL, Joshua | 14401 | 05:13:56.4 | Trout Creek | MI | USA |
| 1366 | 1082 | 135 | M 60-64 | WALLIS, Mark | 13364 | 05:48:24.7 | Duluth | MN | USA |
| 1431 | 1125 | 96 | M 35-39 | WALLNER, Nicholas | 14236 | 05:54:57.1 | Sobieski | WI | USA |
| 1231 | 987 | 78 | M 65-69 | WALTER, Joseph | 14069 | 05:29:36.3 | Slinger | WI | USA |
| 429 | 455 | 56 | M 50-54 | WALTERS, Carl | 11327 | 04:04:29.0 | Eau Claire | WI | USA |
| 1616 | 354 | 24 | F 60-64 | WALTERS, Cindy | 15070 | 06:21:47.5 | Field | WI | USA |
| 424 | 366 | 30 | M 60-64 | WALTERS, Mark | 11013 | 03:51:49.8 | Bemidji | MN | USA |
| 731 | 607 | 61 | M 45-49 | WALZ, Ken | 12211 | 04:28:28.8 | Monona | WI | USA |
| 1441 | 1132 | 156 | M 55-59 | WANDREI, Philip | 14312 | 05:56:14.0 | Edina | MN | USA |
| 1800 | 406 | 76 | F 18-24 | WANGEN, Abigail | 16416 | 07:07:28.8 | Wisconsin Rapids | WI | USA |
| 1801 | 1395 | 161 | M 50-54 | WANGEN, Eric | 16417 | 07:07:33.3 | Wisconsin Rapids | WI | USA |

| OVERALL PLACE | GENDER PLACE | CLASS PLACE | CLASS | NAME | BIB # | FINISH TIME | CITY | ST | NAT |
|---------------|--------------|-------------|---------|-----------------------|-------|-------------|-------------------|----|-----|
| 350 | 312 | 28 | M 40-44 | WARD, Emmerson | 11209 | 03:43:10.4 | Afton | MN | USA |
| 1115 | 905 | 106 | M 60-64 | WARPINSKI, Robert | 14226 | 05:14:02.7 | Green Bay | WI | USA |
| 73 | 70 | 10 | M 30-34 | WARREN, Andy | 11229 | 03:40:11.9 | Ironwood | MI | USA |
| 801 | 142 | 17 | F 30-34 | WATKINS, Hannah | 12430 | 04:35:23.4 | Etna | NH | USA |
| 136 | 14 | 3 | F 25-29 | WATKINS, Molly | 608 | 03:16:53.7 | Duluth | MN | USA |
| 625 | 529 | 4 | M 70-74 | WATT, Adrian | 35035 | 04:15:53.1 | Esko | MN | USA |
| 1044 | 849 | 65 | M 25-29 | WATTENHOFER, Daniel | 16312 | 05:05:05.9 | Champlin | MN | USA |
| 1309 | 262 | 44 | F 25-29 | WEAVER, Eliza | 16487 | 05:40:06.4 | San Francisco | CA | USA |
| 486 | 418 | 38 | M 35-39 | WEBER, Charlie | 11393 | 03:59:24.2 | Minneapolis | MN | USA |
| 958 | 779 | 90 | M 50-54 | WEBER, Klaus | 12324 | 04:54:42.3 | Evansston | IL | USA |
| 342 | 304 | 13 | M 65-69 | WEBER, Mike | 11318 | 03:42:06.7 | Boise | ID | USA |
| 1778 | 1380 | 193 | M 55-59 | WEBER, Tim | 15215 | 06:59:49.7 | Indianapolis | IN | USA |
| 81 | 77 | 6 | M 45-49 | WEBSTER, Jon | 365 | 03:09:34.2 | Minneapolis | MN | USA |
| 22 | 21 | 3 | M 40-44 | WEDDLE, Andy | 303 | 02:54:57.3 | Wausau | WI | USA |
| 1803 | 408 | 66 | F 25-29 | WEEKS, Elizabeth | 15472 | 07:08:39.1 | Shakopee | MN | USA |
| 1631 | 1273 | 91 | M 30-34 | WEEKS, Peter | 16482 | 06:25:00.7 | Shakopee | MN | USA |
| 776 | 642 | 50 | M 40-44 | WELARZ, Krystian | 12276 | 04:32:34.2 | Westfield | WI | USA |
| 1638 | 359 | 27 | F 35-39 | WEIDNER, Marian | 16293 | 06:26:44.5 | Minneapolis | MN | USA |
| 1869 | 1438 | 135 | M 45-49 | WEIGAND, Steven | 15463 | 07:36:34.7 | Elk Grove Village | IL | USA |
| 345 | 466 | 46 | M 25-29 | WEISPFENNING, Eric | 16252 | 04:06:47.5 | Saint Paul | MN | USA |
| 335 | 297 | 26 | M 40-44 | WEISPFENNING, Michael | 11387 | 03:40:59.4 | Washburn | WI | USA |
| 1620 | 1264 | 175 | M 55-59 | WEISSMAN, Jon | 14325 | 06:23:14.3 | St Paul | MN | USA |
| 1728 | 1344 | 172 | M 60-64 | WEIZORICK, John | 15357 | 06:45:12.2 | Naperville | IL | USA |
| 57 | | | | | | | | | |

2020 SLUMBERLAND AMERICAN BIRKEBEINER RESULTS

slumberland
BIRKIE classic

Results by PrimeTime Timing

slumberland
FURNITURE

| OVERALL PLACE | GENDER PLACE | CLASS PLACE | CLASS | NAME | BIB # | FINISH TIME | CITY | ST | NAT |
|---------------|--------------|-------------|---------|----------------|-------|-------------|-----------------|----|-----|
| 714 | 595 | 84 | M 55-59 | ZORDELL, Blair | 11202 | 04:25:58.1 | Berrien Springs | MI | USA |
| 251 | 227 | 26 | M 30-34 | ZUPAN, Luke | 16296 | 03:31:44.7 | Duluth | MN | USA |

| OVERALL PLACE | GENDER PLACE | CLASS PLACE | CLASS | NAME | BIB # | FINISH TIME | CITY | ST | NAT |
|---------------|--------------|-------------|---------|-------------------|-------|-------------|---------|----|-----|
| 1713 | 380 | 34 | F 30-34 | ZYLKOWSKI, Marisa | 16253 | 06:39:27.9 | Seattle | WA | USA |

2020 KORTELOPET RESULTS

L.L.Bean **skate**

Results by PrimeTime Timing

salomon

| OVERALL PLACE | GENDER PLACE | CLASS PLACE | CLASS | NAME | BIB # | FINISH TIME | CITY | ST | NAT |
|---------------|--------------|-------------|---------|---------------------------------|-------|-------------|------------------|----|-----|
| 0495 | 159 | 8 | F 55-59 | ABRAHAMSON, Sue | 2587 | 01:55:46.5 | Wayzata | MN | USA |
| 1556 | 663 | 11 | F 65-69 | ACKERT-JOHNSON, Paula | 3354 | 03:21:10.0 | Oconto | WI | USA |
| 166 | 132 | 10 | M 13-14 | ADAMS, Bennett | 469 | 01:39:39.0 | Chaska | MN | USA |
| 1506 | 642 | 55 | F 25-29 | ADAMS, Chloe | 4626 | 03:05:19.2 | Minneapolis | MN | USA |
| 349 | 100 | 32 | F 15-16 | ADAMS, Ellen | 675 | 01:49:02.2 | Chaska | MN | USA |
| 384 | 272 | 28 | M 45-49 | ADAMS, Eric | 1473 | 01:50:52.6 | Chaska | MN | USA |
| 729 | 470 | 8 | M 70-74 | ADAMS, James | 70658 | 02:05:04.0 | Yorkville | IL | USA |
| 1049 | 638 | 60 | M 45-49 | ADAMS, Jay | 3448 | 02:20:20.2 | Denver | CO | USA |
| 1127 | 448 | 44 | F 30-34 | ADKINS, Blaire | 3398 | 02:25:25.8 | McFarland | WI | USA |
| 646 | 222 | 21 | F 30-34 | ADLER, Elizabeth | 2387 | 02:02:08.2 | Saint Paul | MN | USA |
| 772 | 281 | 18 | F 55-59 | AGRE, Carrie | 2604 | 02:06:40.0 | Corcoran | MN | USA |
| 1025 | 400 | 38 | F 30-34 | AHLGREN, Erica | 4600 | 02:18:59.0 | Minneapolis | MN | USA |
| 478 | 153 | 13 | F 40-44 | AHLSTROM KOSEC, Heather Christi | 2477 | 01:54:59.2 | New Brighton | MN | USA |
| 169 | 134 | 5 | M 30-34 | ALBRETHSEN, Tyler | 1355 | 01:39:49.5 | Missoula | MT | USA |
| 371 | 111 | 8 | F 40-44 | ALCIVAR, Stephanie | 1375 | 01:50:17.4 | Bloomington | MN | USA |
| 949 | 370 | 10 | F 60-64 | ALLEN, Judy | 3550 | 02:15:07.8 | Leadville | CO | USA |
| 779 | 496 | 50 | M 60-64 | ALLEN, Scott | 2324 | 02:07:05.1 | Reedsburg | WI | USA |
| 1072 | 647 | 35 | M 65-69 | AMIS, Bob | 2521 | 02:21:50.6 | Minneapolis | MN | USA |
| 773 | 282 | 16 | F 25-29 | ANDERSON, Ally | 4517 | 02:06:42.0 | New Brighton | MN | USA |
| 424 | 291 | 21 | M 13-14 | ANDERSON, Dahlaihuu | 550 | 01:52:46.1 | Amherst | WI | USA |
| 1441 | 829 | 39 | M 25-29 | ANDERSON, Erik | 4594 | 02:52:15.1 | Milwaukee | WI | USA |
| 91 | 81 | 1 | M 55-59 | ANDERSON, Fritz | 100 | 01:33:09.8 | Duluth | MN | USA |
| 1208 | 489 | 33 | F 19-24 | ANDERSON, Grace | 3320 | 02:29:04.1 | Portland | OR | USA |
| 268 | 205 | 13 | M 55-59 | ANDERSON, Gregory | 1330 | 01:44:58.4 | Marshfield | WI | USA |
| 1400 | 591 | 47 | F 25-29 | ANDERSON, Iva | 3649 | 02:47:09.8 | Greendale | WI | USA |
| 616 | 408 | 25 | M 30-34 | ANDERSON, James | 2447 | 02:00:48.3 | Kennebunk | ME | USA |
| 1439 | 828 | 71 | M 50-54 | ANDERSON, Jeff | 4393 | 02:52:01.7 | Hudson | WI | USA |
| 873 | 541 | 30 | M 35-39 | ANDERSON, Lowell | 4585 | 02:11:17.3 | Hudson | WI | USA |
| 503 | 163 | 24 | F 17-18 | ANDERSON, Lydia | 636 | 01:56:05.3 | St. Joseph | MN | USA |
| 1437 | 611 | 60 | F 40-44 | ANDERSON, Mackenzie | 3466 | 02:51:49.9 | North Oaks | MN | USA |
| 1381 | 578 | 57 | F 40-44 | ANDERSON, Marco | 3441 | 02:44:36.1 | Chanhausen | MN | USA |
| 1004 | 614 | 29 | M 65-69 | ANGER, Chuck | 2443 | 02:17:50.5 | Eau Claire | WI | USA |
| 484 | 329 | 18 | M 30-34 | ANGER, Kevin | 4596 | 01:55:13.3 | Crystal | MN | USA |
| 1193 | 710 | 84 | M 60-64 | ARBISI, Paul | 2436 | 02:28:15.6 | Edina | MN | USA |
| 582 | 388 | 63 | M 15-16 | ARNOT, Jackson | 486 | 01:58:49.7 | Oconomowoc | WI | USA |
| 1262 | 517 | 47 | F 35-39 | ARNOLD, Erin | 3347 | 02:32:34.2 | Gillette | WY | USA |
| 1028 | 403 | 64 | F 15-16 | ARNOLD, Mackenzie | 734 | 02:19:10.3 | Sartell | MN | USA |
| 487 | 156 | 6 | F 19-24 | ARNTSON, Erin | 2523 | 01:55:20.6 | Northfield | MN | USA |
| 385 | 273 | 56 | M 15-16 | ARTHUR, Devan | 430 | 01:50:54.7 | Cable | WI | USA |
| 514 | 170 | 7 | F 19-24 | ARVIDSON, Kylie | 1498 | 01:56:27.5 | Elm Prairie | MN | USA |
| 827 | 313 | 23 | F 40-44 | ARVOLD, Lisa | 2571 | 02:08:57.4 | Duluth | MN | USA |
| 311 | 84 | 5 | F 45-49 | ARVOLD, Virginia | 1443 | 01:46:52.6 | Norwich | VT | USA |
| 117 | 96 | 4 | M 30-34 | ASSIE, Steven | 1487 | 01:35:57.9 | Minneapolis | MN | USA |
| 912 | 351 | 47 | F 17-18 | AUGE, Lauren | 673 | 02:13:15.3 | Northfield | MN | USA |
| 323 | 569 | 59 | M 55-59 | BACH, Tom | 4490 | 02:13:38.9 | Madison | WI | USA |
| 444 | 300 | 13 | M 35-39 | BADER, Jesse | 4564 | 01:53:23.6 | Sioux Falls | SD | USA |
| 1504 | 641 | 66 | F 40-44 | BAGWELL, Angela | 3475 | 03:04:50.6 | Madison | WI | USA |
| 215 | 49 | 2 | F 35-39 | BAIER, Adrianna | 1321 | 01:42:36.6 | Duluth | MN | USA |
| 1116 | 445 | 35 | F 55-59 | BAILEY, Terese | 3447 | 02:24:54.5 | Hartland | WI | USA |
| 402 | 457 | 45 | M 55-59 | BAIN, Alan | 2417 | 02:04:26.5 | Savage | MN | USA |
| 1073 | 648 | 71 | M 55-59 | BAKER, John | 2468 | 02:21:59.8 | Maplewood | MN | USA |
| 1576 | 905 | 29 | M 70-74 | BAKER, Michael | 70681 | 03:28:54.1 | Shoreview | MN | USA |
| 1341 | 786 | 20 | M 19-24 | BAKKE, Rowan | 4447 | 02:39:48.6 | Saint Paul | MN | USA |
| 1390 | 585 | 44 | F 25-29 | BALCH, Armonia | 4643 | 02:46:13.5 | Minneapolis | MN | USA |
| 1602 | 914 | 1 | M 85+ | BALDUS, Bill | 70552 | 03:42:59.4 | Rochester | MN | USA |
| 1550 | 660 | 60 | F 30-34 | BALK, Michelle | 4483 | 03:19:33.6 | Spooner | WI | USA |
| 1320 | 545 | 3 | F 70-74 | BALTRAMONAS, Merrie | 70605 | 02:37:38.1 | Hartland | WI | USA |
| 1110 | 442 | 41 | F 35-39 | BALTZ, Kyle | 3201 | 02:24:45.6 | Saint Paul | MN | USA |
| 468 | 149 | 7 | F 55-59 | BARBOUR, Kate | 1547 | 01:54:27.9 | Oconomowoc | WI | USA |
| 476 | 325 | 15 | M 35-39 | BARKER, Joel | 1396 | 01:54:52.9 | St. Louis Park | MN | USA |
| 618 | 410 | 11 | M 19-24 | BARNES, Peter | 446 | 02:00:50.1 | Amherst | WI | USA |
| 1296 | 763 | 68 | M 15-16 | BARNHILL, Leo | 414 | 02:35:17.8 | Minneapolis | MN | USA |
| 383 | 271 | 7 | M 65-69 | BARRETTE, Kim | 1101 | 01:50:51.2 | Peshigo | WI | USA |
| 1359 | 565 | 45 | F 45-49 | BARRY COFFEY, Stacy | 3230 | 02:41:54.7 | Elm Grove | WI | USA |
| 1503 | 863 | 80 | M 50-54 | BARRY, John | 4629 | 03:04:46.4 | Minneapolis | MN | USA |
| 1603 | 689 | 56 | F 45-49 | BARRY, Kimberly | 4565 | 03:43:07.4 | Ramsey | MN | USA |
| 1417 | 599 | 54 | F 50-54 | BARRY, Melinda | 4634 | 02:49:08.4 | Minneapolis | MN | USA |
| 320 | 232 | 41 | M 17-18 | BARRY, Seamus | 521 | 01:47:44.7 | Minneapolis | MN | USA |
| 1220 | 725 | 87 | M 60-64 | BARRY, Sean | 4403 | 02:29:57.5 | Madison | WI | USA |
| 1601 | 688 | 36 | F 60-64 | BARTA, Allison | 3216 | 03:42:48.9 | Cass Lake | MN | USA |
| 1333 | 782 | 52 | M 65-69 | BARTINGALE, Robert | 3443 | 02:39:00.3 | De Pere | WI | USA |
| 376 | 112 | 6 | F 25-29 | BASSETTE, Elizabeth | 1440 | 01:50:24.9 | Rhineland | WI | USA |
| 566 | 191 | 18 | F 30-34 | BATDORF, Cari | 3435 | 01:58:01.6 | Minneapolis | MN | USA |
| 1461 | 841 | 60 | M 17-18 | BATHJE, Josiah | 519 | 02:55:12.7 | Colorado Springs | CO | USA |
| 82 | 6 | 1 | F 15-16 | BAUER, Anneliese | 753 | 01:32:48.2 | Hayward | WI | USA |
| 231 | 177 | 5 | M 25-29 | BAUER, Benjamin | 2385 | 01:43:17.6 | Saint Paul | MN | USA |
| 1248 | 508 | 43 | F 50-54 | BAUER, Holly | 4477 | 02:31:50.7 | Iola | WI | USA |
| 650 | 224 | 13 | F 35-39 | BAUER, Meredith | 2221 | 02:02:13.7 | Minneapolis | MN | USA |
| 644 | 220 | 20 | F 30-34 | BAUM, Lyndsey | 1335 | 02:02:06.1 | Chicago | IL | USA |
| 1524 | 876 | 2 | M 80-84 | BAYR, Klaus | 70668 | 03:09:45.9 | Keene | NH | USA |
| 39 | 39 | 1 | M 30-34 | BEATTY, Zack | 1350 | 01:25:55.8 | Bethlehem | PA | USA |
| 1137 | 683 | 66 | M 45-49 | BEAUCHAMP, Michael | 4505 | 02:25:48.5 | Houston | TX | USA |
| 1000 | 611 | 66 | M 55-59 | BEAUDET, Rick | 3359 | 02:17:38.6 | Richfield | MN | USA |
| 634 | 421 | 13 | M 25-29 | BEAUDET, Zachary | 2374 | 02:01:37.0 | Southfield | MI | USA |
| 593 | 394 | 35 | M 55-59 | BECK, Steve | 1401 | 01:59:44.0 | Bettendorf | IA | USA |
| 342 | 246 | 42 | M 17-18 | BECKER, Ben | 547 | 01:48:48.5 | Hayward | WI | USA |
| 220 | 169 | 13 | M 40-44 | BECKERMANN, Jonah | 1461 | 01:42:48.8 | Hayward | WI | USA |
| 74 | 70 | 27 | M 15-16 | BEEDE-MORGAN, William | 412 | 01:32:32.2 | Lake Tomahawk | WI | USA |
| 414 | 127 | 1 | F 65-69 | BEHR, Melissa | 1451 | 01:52:25.4 | Madison | WI | USA |
| 1286 | 529 | 23 | F 13-14 | BEITZ, Ursula | 749 | 02:34:52.0 | Minneapolis | MN | USA |

| OVERALL PLACE | GENDER PLACE | CLASS PLACE | CLASS | NAME | BIB # | FINISH TIME | CITY | ST | NAT |
|---------------|--------------|-------------|---------|--------------------|-------|-------------|-------------|----|-----|
| 275 | 69 | 2 | F 55-59 | BELZ, Lori | 1219 | 01:45:15.4 | Stillwater | MN | USA |
| 752 | 483 | 41 | M 40-44 | BEND, Eric | 4576 | 02:05:47.6 | Marshfield | WI | USA |
| 1340 | 555 | 53 | F 40-44 | BEND, Renee | 4588 | 02:39:38.1 | Marshfield | WI | USA |
| 883 | 544 | 33 | M 13-14 | BENNETT, Alex | 495 | 02:11:44.8 | Minneapolis | MN | USA |
| 688 | 241 | 36 | F 17-18 | BENNETT, Janessa | 618 | 02:04:01.8 | Blaine | MN | USA |
| 687 | 240 | 35 | F 17-18 | BENNETT, Natalie | 619 | 02:04:01.3 | Blaine | MN | USA |
| 426 | 293 | 20 | M 60-64 | BERARD, David | 4362 | 01:52:48.7 | Hayward | WI | USA |
| 998 | 389 | 33 | F 40-44 | BERENS, Christina | 3424 | 02:17:33.4 | Hayward | WI | USA |
| 68 | 65 | 5 | M 40-44 | BERENS, Nicholas | 120 | 01:31:15.6 | Hayward | WI | USA |
| 1633 | 706 | 69 | F 40-44 | BERGE, Emily | 3502 | 04:23:26.4 | Eau Claire | WI | USA |
| 1453 | 838 | 49 | M 35-39 | BERGE, Michael | 3505 | 02:53:54.3 | Eau Claire | WI | USA |
| 568 | 192 | 45 | F 15-16 | BERGER, Grace | 711 | 01:58:10.2 | Rhineland | WI | USA |
| 1294 | 761 | 35 | M 13-14 | BERGGREN, Audie | 455 | 02:35:10.1 | Madison | WI | USA |
| 450 | 304 | 46 | M 17-18 | BERGMAN, Cole | 526 | 01:53:39.5 | Hayward | WI | USA |
| 331 | 239 | 20 | M 40-44 | BERGMANN, David | 1326 | 01:48:05.2 | Hartland | WI | USA |
| 1368 | 797 | 100 | M 60-64 | BERG-MOBERG, Glenn | 4577 | 02:42:59.4 | St. Paul | MN | USA |
| 1472 | 625 | 51 | F 45-49 | BERNACKI, Kim | 4367 | 02:57:13.3 | Superior | WI | USA |
| 743 | 265 | 39 | F 17-18 | BESSER, Kendra | 631 | 02:05:30.5 | Woodbury | MN | USA |
| 504 | 341 | 27 | M 50-54 | BESSER, Michael | 3379 | 01:56:06.0 | Woodbury | MN | USA |
| 107 | 17 | 2 | F 13-14 | BETTENDORF, Della | 659 | 01:34:52.4 | Duluth | MN | USA |
| 173 | 136 | 41 | M 15-16 | BETTENDORF, Luke | 462 | 01:40:48.8 | Duluth | MN | USA |
| 309 | 227 | 14 | M 50-54 | BICKELHAUPT, Leo | 4602 | 01:46:00.2 | Saint Paul | MN | USA |
| 137 | 112 | 7 | M 60-64 | BIERING, Edward | 1503 | 01:37:05.4 | Stillwater | MN | USA |
| 909 | 560 | 14 | M 70-74 | BIGGS, Stephen | 70692 | 02:13:07.9 | Potoskey | MI | USA |
| 485 | 330 | 25 | M 50-54 | BIRKHOFF, Brad | 1536 | 01:55:17.6 | Watertown | WI | USA |
| 1169 | 700 | 31 | M 25-29 | BISEN, Vivek | 4653 | 02:27:13.4 | Minneapolis | MN | USA |
| 671 | 442 | 37 | M 40-44 | BISHOP, Timothy | 2453 | 02:03:02.9 | Minneapolis | MN | USA |
| 756 | 273 | 59 | F 15-16 | BITZAN, Teresa | 671 | 02:05:54.6 | Alexandria | MN | USA |
| 1634 | 928 | 65 | M 65-69 | BIXBY, Mark | 3204 | 04:23:51.8 | Minneapolis | MN | USA |
| 565 | 190 | 44 | F 15-16 | BJERKNES, Hanna | 744 | 01:57:59.3 | Minneapolis | MN | USA |
| 136 | 111 | 2 | M 55-59 | BJERKNES, Kai | 94 | 01:37:02.4 | Portland | OR | USA |
| 1121 | 676 | 28 | M 2 | | | | | | |

2020 KORTELOPET RESULTS

L.L.Bean **skate**

Results by PrimeTime Timing



| OVERALL PLACE | GENDER PLACE | CLASS PLACE | CLASS | NAME | BIB # | FINISH TIME | CITY | ST | NAT |
|---------------|--------------|-------------|----------------|------------------------|------------|-------------|------------------|-----|-----|
| 1096 | 435 | 35 | F 50-54 | BUJDE, Diana | 2499 | 02:23:54.3 | Plymouth | MN | USA |
| 263 | 202 | 48 | M 15-16 | BURCH HEFFERNAN, Ian | 542 | 01:44:42.4 | Madison | WI | USA |
| 919 | 565 | 42 | M 50-54 | BURGESS, Curtis | 4575 | 02:13:35.4 | Madison | WI | USA |
| 392 | 115 | 12 | F 30-34 | BURGHARDT, Liana | 1490 | 01:51:09.1 | Minneapolis | MN | USA |
| 1406 | 813 | 103 | M 60-64 | BURKE, John | 3457 | 02:47:43.3 | Wausau | WI | USA |
| 1162 | 466 | 21 | F 13-14 | BURNS, Addison | 724 | 02:26:57.0 | Sartell | MN | USA |
| 1068 | 644 | 34 | M 65-69 | BURNS, John | 3556 | 02:21:33.8 | South Milwaukee | WI | USA |
| 1002 | 390 | 34 | F 35-39 | BURRIS, Sarah | 3355 | 02:17:41.8 | Duluth | MN | USA |
| 545 | 362 | 50 | M 17-18 | BUSCH, Charlie | 499 | 01:57:26.1 | Rochester | MN | USA |
| 525 | 349 | 21 | M 30-34 | BUSHELLE, Tyler | 2354 | 01:56:49.0 | Suamico | WI | USA |
| 350 | 101 | 12 | F 17-18 | BUSSMANN, Claire | 664 | 01:49:08.5 | Northfield | MN | USA |
| 1154 | 463 | 36 | F 50-54 | BUTLER, Brenda | 2512 | 02:26:36.5 | Minneapolis | MN | USA |
| 10 | 10 | 4 | M 17-18 | CALFUSCH, Trevor | 54 | 01:20:09.3 | Hastings | MN | USA |
| 766 | 488 | 48 | M 60-64 | CALHOON, David | 2527 | 02:06:08.0 | Madison | WI | USA |
| 880 | 543 | 58 | M 60-64 | CALHOON, Robin | 2540 | 02:11:35.5 | Lake Nebagamon | WI | USA |
| 8 | 8 | 2 | M 15-16 | CAMP, Cooper | 69 | 01:19:59.7 | Minneapolis | MN | USA |
| 289 | 75 | 8 | F 17-18 | CAMPBELL, Rachel | 655 | 01:45:49.9 | Lodi | WI | USA |
| 442 | 144 | 3 | F 60-64 | CAMPBELL, Rebecca | 1385 | 01:53:19.7 | Ashland | WI | USA |
| 1547 | 889 | 112 | M 60-64 | CAMPBELL, Thomas | 3496 | 03:17:06.8 | New Berlin | WI | USA |
| 881 | 338 | 31 | F 30-34 | CARLI, Robyn | 4537 | 02:11:41.4 | Marquette | MI | USA |
| 571 | 379 | 18 | M 35-39 | CARLSON, Daniel | 2444 | 01:58:21.1 | Woodbury | MN | USA |
| 202 | 157 | 7 | M 50-54 | CARLSON, Jey | 1317 | 01:41:35.9 | North Oaks | MN | USA |
| 27 | 27 | 9 | M 15-16 | CARLSON, Kade | 554 | 01:24:27.0 | Hayward | WI | USA |
| 721 | 465 | 47 | M 60-64 | CARLSON, Steve | 2394 | 02:04:53.8 | New Auburn | WI | USA |
| 1591 | 681 | 60 | F 50-54 | CARNS, Nina | 3215 | 03:37:17.3 | Dodgeville | WI | USA |
| 777 | 283 | 44 | F 17-18 | CARROLL, Ava | 649 | 02:06:52.2 | South Burlington | VT | USA |
| 1 | 1 | M 35-39 | CARTER, Murray | 115 | 01:16:43.3 | Winnipeg | MB | CAN | |
| 42 | 1 | F 15-16 | CASE, Mia | 4 | 01:26:20.2 | Minocqua | WI | USA | |
| 1290 | 759 | 50 | M 65-69 | CASEY, Stephen | 2393 | 02:34:59.3 | Minneapolis | MN | USA |
| 209 | 46 | 7 | F 17-18 | CASPER, Ainsley | 668 | 01:42:14.7 | Middleton | WI | USA |
| 1338 | 554 | 44 | F 45-49 | CASPER, Renee | 3598 | 02:39:17.0 | Middleton | WI | USA |
| 1583 | 675 | 62 | F 35-39 | CASTILLO, Rachel | 4566 | 03:31:49.7 | Wauwatosa | WI | USA |
| 492 | 334 | 23 | M 60-64 | CATTANEO, Robert | 2356 | 01:55:39.6 | Rochester | MN | USA |
| 153 | 122 | 4 | M 19-24 | CATURIA, Jack | 4457 | 01:37:49.9 | Hastings | MN | USA |
| 961 | 375 | 29 | F 55-59 | CAVANAGH, Mary | 2552 | 02:15:45.5 | Minneapolis | MN | USA |
| 367 | 258 | 24 | M 45-49 | CERVENKOV, Jon | 1470 | 01:50:08.6 | Stillwater | MN | USA |
| 88 | 10 | 2 | F 50-54 | CERVENKOVA, Petra | 5 | 01:33:01.2 | Grand Rapids | MN | USA |
| 132 | 108 | 7 | M 13-14 | CHAMBERS, Lachlan | 556 | 01:36:54.8 | De Pere | WI | USA |
| 341 | 245 | 23 | M 45-49 | CHASE, Clayton | 1363 | 01:48:48.0 | Mequon | WI | USA |
| 887 | 548 | 59 | M 60-64 | CHELMOWSKI, Mark | 2316 | 02:11:51.4 | Bayside | WI | USA |
| 1348 | 791 | 86 | M 55-59 | CHILSEN, Peter | 3433 | 02:40:27.1 | Muskego | WI | USA |
| 466 | 318 | 61 | M 15-16 | CHIN-MASSEY, Kaden | 476 | 01:54:26.7 | Minneapolis | MN | USA |
| 65 | 3 | F 15-16 | CHOSY, Nina | 15 | 01:30:42.6 | Madison | WI | USA | |
| 50 | 49 | 18 | M 15-16 | CHOW, Gavin | 416 | 01:28:00.7 | Waukesha | WI | USA |
| 1075 | 649 | 50 | M 50-54 | CHRISTENSEN, Rob | 4501 | 02:22:16.0 | Gouken Valley | MN | USA |
| 1529 | 879 | 82 | M 50-54 | CHRISTOPHERSON, David | 4426 | 03:10:34.4 | Durand | WI | USA |
| 1331 | 781 | 98 | M 60-64 | CHROUSER, Charles | 3593 | 02:38:18.7 | Wausau | WI | USA |
| 1168 | 469 | 30 | F 25-29 | CHU, Brianna | 4589 | 02:27:08.6 | Racine | WI | USA |
| 830 | 314 | 21 | F 55-59 | CHU, Diane | 2313 | 02:08:58.5 | Racine | WI | USA |
| 81 | 76 | 4 | M 60-64 | CHU, Gary | 86 | 01:32:45.7 | Racine | WI | USA |
| 1112 | 669 | 64 | M 45-49 | CICERO, Joseph | 3607 | 02:24:47.6 | Wauwatosa | WI | USA |
| 1554 | 892 | 113 | M 60-64 | CLARE, Scott | 3486 | 03:20:42.6 | Eagan | MN | USA |
| 328 | 236 | 15 | M 50-54 | CLARK, Bob | 1343 | 01:47:58.5 | Stillwater | MN | USA |
| 1064 | 643 | 61 | M 45-49 | CLARK, Mike | 3603 | 02:21:11.5 | Monona | WI | USA |
| 1099 | 437 | 6 | F 65-69 | CLEMENT, Christine | 2201 | 02:23:56.8 | Toledo | OH | USA |
| 540 | 182 | 11 | F 13-14 | CLIFFORD, Kallen | 769 | 01:57:14.1 | Hayward | WI | USA |
| 1479 | 629 | 55 | F 30-34 | CLOSMORE, Caroline | 3423 | 02:58:11.7 | Minneapolis | MN | USA |
| 1883 | 852 | 67 | M 40-44 | COCCHIARELLA, Robert | 3509 | 02:58:54.5 | Liberty Lake | WA | USA |
| 1322 | 777 | 75 | M 45-49 | COE, Sean | 4651 | 02:37:42.1 | Plymouth | MN | USA |
| 499 | 160 | 15 | F 30-34 | COGBILL, Allison | 1341 | 01:55:50.7 | Port Washington | WI | USA |
| 556 | 369 | 30 | M 50-54 | COHEN, Mitchell | 2584 | 01:57:49.9 | Boulder | CO | USA |
| 823 | 310 | 23 | F 45-49 | COLBY, Heidi | 3560 | 02:08:44.6 | Bloomington | MN | USA |
| 609 | 206 | 31 | F 17-18 | COLE, Ava | 607 | 02:00:32.4 | Minneapolis | MN | USA |
| 506 | 165 | 10 | F 45-49 | COLE, Bronwyn | 2328 | 01:56:07.9 | Minneapolis | MN | USA |
| 1101 | 663 | 62 | M 45-49 | COLE, Scott | 2392 | 02:24:00.8 | Eleva | WI | USA |
| 1048 | 411 | 40 | F 30-34 | COLER, Emily | 3436 | 02:20:14.9 | Maplewood | MN | USA |
| 323 | 233 | 15 | M 60-64 | COLLINS, Mark | 1416 | 01:47:50.2 | Rochester | MN | USA |
| 791 | 292 | 19 | F 19-24 | COLPITTS, Kylene | 4647 | 02:07:26.6 | Rochester | MN | USA |
| 1420 | 820 | 104 | M 60-64 | COMBS, Chip | 4379 | 02:49:33.3 | Chicago | IL | USA |
| 1145 | 688 | 75 | M 55-59 | COMBS, Eric | 3544 | 02:26:04.9 | Highland Park | IL | USA |
| 1323 | 546 | 36 | F 19-24 | COMPTON, Camille | 4624 | 02:37:42.5 | Los Angeles | CA | USA |
| 790 | 499 | 52 | M 60-64 | CONNELL, Douglas | 2367 | 02:07:26.2 | Sartell | MN | USA |
| 995 | 607 | 67 | M 60-64 | CONNOR, Tim | 4347 | 02:17:16.6 | Fitchburg | WI | USA |
| 1010 | 394 | 27 | F 19-24 | CONWAY, Maggie | 602 | 02:18:17.3 | Mt. Horeb | WI | USA |
| 564 | 375 | 31 | M 55-59 | CONWAY, Patrick | 1319 | 01:57:57.5 | Mt. Horeb | WI | USA |
| 1377 | 802 | 36 | M 13-14 | COOPER, Brenden | 463 | 02:44:02.4 | Minneapolis | MN | USA |
| 1256 | 743 | 52 | M 30-34 | COOPER, Cale | 2371 | 02:32:17.1 | Minneapolis | MN | USA |
| 274 | 68 | 6 | F 30-34 | COOPER, Kristin | 1469 | 01:45:11.8 | Madison | WI | USA |
| 339 | 96 | 2 | F 60-64 | CORCORAN, Colleen | 1378 | 01:48:40.9 | Minneapolis | MN | USA |
| 1175 | 472 | 32 | F 19-24 | CORNELIUS, Allison | 4391 | 02:27:36.0 | Madison | WI | USA |
| 1325 | 547 | 47 | F 50-54 | CORNELIUS, Linda | 4389 | 02:37:55.7 | Wayzata | MN | USA |
| 509 | 342 | 26 | M 55-59 | CORNELIUS, Rick | 1463 | 01:56:14.3 | Wayzata | MN | USA |
| 1218 | 495 | 47 | F 30-34 | CORSON-DOSCH, Hayley | 4476 | 02:29:37.6 | Madison | WI | USA |
| 622 | 412 | 26 | M 30-34 | CORSON-DOSCH, Nicholas | 3537 | 02:01:07.7 | Madison | WI | USA |
| 447 | 302 | 11 | M 65-69 | COURTINE, Herve | 2401 | 01:53:37.4 | Le Bessat | FRA | |
| 907 | 348 | 17 | F 13-14 | COUSLAND, Sammi | 737 | 02:13:06.8 | Oconomowoc | WI | USA |
| 750 | 481 | 46 | M 45-49 | COUSLAND, Thomas | 2380 | 02:05:42.2 | Oconomowoc | WI | USA |
| 928 | 357 | 24 | F 19-24 | COUTURE, Claire | 4599 | 02:13:50.6 | Farmington Hills | MI | USA |
| 837 | 519 | 34 | M 30-34 | COZINE, Peter | 4654 | 02:09:11.3 | St. Paul | MN | USA |
| 924 | 570 | 40 | M 30-34 | CRAFT, Robert | 4563 | 02:13:39.7 | Minneapolis | MN | USA |
| 1541 | 884 | 84 | M 50-54 | CRAKER, Steve | 3367 | 03:14:23.5 | Eau Claire | WI | USA |
| 380 | 268 | 6 | M 19-24 | CRANDALL, Luke | 1514 | 01:50:43.8 | Champlin | MN | USA |
| 1153 | 691 | 81 | M 60-64 | CRAWFORD, Robert | 3444 | 02:26:33.1 | Apple Valley | MN | USA |
| 1352 | 561 | 52 | F 35-39 | CRAIGH, Brooke | 3633 | 02:41:28.3 | Shorewood | WI | USA |
| 1272 | 750 | 53 | M 30-34 | CRONIN, David | 3381 | 02:33:38.8 | Washington | DC | USA |
| 546 | 363 | 10 | M 19-24 | CROSBY, JT | 1526 | 01:57:28.4 | Hobart | WI | USA |
| 401 | 119 | 16 | F 17-18 | CROWLEY, Anna Claire | 615 | 01:51:32.5 | Oconomowoc | WI | USA |
| 1115 | 671 | 77 | M 60-64 | CRYSTAL, Kevin | 4304 | 02:24:50.7 | Chanassen | MN | USA |
| 146 | 28 | 5 | F 40-44 | CUENO, Nicole | 2601 | 01:37:27.2 | Minneapolis | MN | USA |
| 186 | 41 | 2 | F 45-49 | CURNUTT, Heather | 31 | 01:40:53.3 | Madison | WI | USA |
| 1510 | 867 | 95 | M 55-59 | CUSHING, Rich | 3597 | 03:05:52.4 | Mundelein | IL | USA |
| 601 | 399 | 5 | M 70-74 | DAHL, David | 70688 | 02:00:04.0 | Maple Grove | MN | USA |
| 1597 | 685 | 61 | F 25-29 | DAHL, Krista | 3351 | 03:41:30.9 | Horn Lake | MS | USA |
| 1572 | 670 | 33 | F 60-64 | DAHMEN, Barbara | 3210 | 03:26:12.7 | Waukegan | WI | USA |

| OVERALL PLACE | GENDER PLACE | CLASS PLACE | CLASS | NAME | BIB # | FINISH TIME | CITY | ST | NAT |
|---------------|--------------|-------------|---------|---------------------|-------|-------------|---------------|----|-----|
| 795 | 501 | 33 | M 30-34 | DAMJANOVICH, Aaron | 4511 | 02:07:27.8 | Minneapolis | MN | USA |
| 802 | 504 | 28 | M 35-39 | DANIELS, Peter | 4546 | 02:07:50.5 | Minneapolis | MN | USA |
| 700 | 245 | 16 | F 35-39 | DANNEN, Devon | 3561 | 02:04:24.4 | Hayward | WI | USA |
| 876 | 335 | 27 | F 40-44 | DARGA, Tara | 3609 | 02:11:29.3 | Madison | WI | USA |
| 1051 | 412 | 30 | F 50-54 | DAUBENBERGER, Nancy | 3468 | 02:20:26.7 | Woodbury | MN | USA |
| 1590 | 910 | 115 | M 60-64 | DAVENPORT, Thomas | 3377 | 03:37:14.6 | Mukwonago | WI | USA |
| 1378 | 576 | 56 | F 40-44 | DAVEY, Corin | 4450 | 02:44:10.6 | La Crosse | WI | USA |
| 115 | 94 | 5 | M 45-49 | DAVIS, Arin | 1533 | 01:35:51.9 | Rice Lake | WI | USA |
| 1422 | 601 | 50 | F 55-59 | DAWSON, Cecily | 3227 | 02:49:47.1 | Rhinelander | WI | USA |
| 464 | 316 | 8 | M 25-29 | DEFORD, Sean | 2501 | 01:54:22.6 | Arlington | VA | USA |
| 771 | 280 | 18 | F 40-44 | DEISZ, Megan | 3378 | 02:06:37.0 | Minneapolis | MN | USA |
| 1363 | 568 | 42 | F 25-29 | DEL PONTE, Maggie | 3628 | 02:42:24.2 | Madison | WI | USA |
| 1448 | 835 | 74 | M 50-54 | DELAUNE, Robert | 3406 | 02:53:30.1 | Shoreview | MN | USA |
| 1058 | 418 | 12 | F 60-64 | DEMERATH, Christine | 2220 | 02:20:49.8 | Green Bay | WI | USA |
| 1611 | 693 | 63 | F 25-29 | DEN BOER, Emily | 4679 | 03:52:12.4 | Minneapolis | MN | USA |
| 181 | 143 | 10 | M 60-64 | DERAUF, Chris | 1407 | 01:40:39.5 | Rochester | MN | USA |
| 30 | 30 | 13 | M 17-18 | DERAUF, Torstein | 433 | 01:24:42.8 | Duluth | MN | USA |
| 1280 | 755 | 62 | M 50-54 | DEROCK, Joe | 4578 | 02:34:10.3 | Minneapolis | MN | USA |
| 1579 | 907 | 22 | M 19-24 | DETMER, Drew | 531 | 03:30:21.3 | Edwardsville | IL | USA |
| 626 | 415 | 21 | M 35-39 | DETMER, Joe | 1489 | 02:01:17.0 | Mount Horeb | WI | USA |
| 1159 | 695 | 48 | M 30-34 | DETMER, Patrick | 3456 | 02:26:48.2 | Waukesha | WI | USA |
| 284 | 72 | 4 | F 45-49 | DETTLING, Liz | 1395 | 01:45:24.8 | Minneapolis | MN | USA |
| 1450 | 614 | 38 | F 19-24 | DETTLOFF, Alyssa | 4621 | 02:53:40.3 | Champlin | MN | USA |
| 219 | 168 | 13 | M 45-49 | DETTMAN, Brad | 102 | 01:42:48.5 | Hartland | WI | USA |
| 1310 | 541 | 51 | F 35-39 | DEVANIE, Maura | 3590 | 02:36:36.2 | Hopkins | MN | USA |
| 628 | 417 | 39 | M 55-59 | DEVITA, Bill | 3422 | 02:01:25.7 | Stevens Point | WI | USA |
| 959 | | | | | | | | | |

2020 KORTELOPET RESULTS

L.L.Bean **skate**

Results by PrimeTime Timing



| OVERALL PLACE | GENDER PLACE | CLASS PLACE | CLASS | NAME | BIB # | FINISH TIME | CITY | ST | NAT |
|---------------|--------------|-------------|---------|------------------------|-------|-------------|------------------|----|-----|
| 1631 | 927 | 47 | M 25-29 | ESS, Tanner | 4637 | 04:21:10.3 | Blaine | MN | USA |
| 1511 | 644 | 31 | F 60-64 | ESTENSON, Sharon | 3390 | 03:06:51.9 | Eagan | MN | USA |
| 1156 | 693 | 82 | M 60-64 | EVANS, Lew | 2331 | 02:26:37.9 | Racine | WI | USA |
| 1454 | 839 | 91 | M 55-59 | EVERSON, Scott | 2411 | 02:53:55.0 | Hudson | WI | USA |
| 1285 | 757 | 83 | M 55-59 | EVERT, John | 2519 | 02:34:49.2 | Watertown | WI | USA |
| 148 | 30 | 4 | F 13-14 | FABEL, Liv | 772 | 01:37:33.6 | Saint Paul | MN | USA |
| 1608 | 918 | 100 | M 55-59 | FADNESS, Pete | 3643 | 03:46:34.0 | Hayward | WI | USA |
| 1284 | 528 | 43 | F 45-49 | FARR, Michelle | 4462 | 02:34:28.2 | Barrington | IL | USA |
| 393 | 278 | 29 | M 45-49 | FARRELL, Shane | 1437 | 01:51:15.7 | Minneapolis | MN | USA |
| 980 | 597 | 63 | M 55-59 | FASSLER, John | 3606 | 02:16:39.1 | Ford Collins | CO | USA |
| 570 | 378 | 37 | M 45-49 | FAYETTE, Jeremy | 2574 | 01:58:16.7 | Bemidji | MN | USA |
| 1641 | 931 | 101 | M 55-59 | FEDIE, Dave | 4470 | 05:06:51.8 | Zimmerman | MN | USA |
| 696 | 453 | 43 | M 60-64 | FEHRENBACH, Bill | 1367 | 02:04:14.9 | Stevens Point | WI | USA |
| 941 | 365 | 26 | F 55-59 | FENSKA, Mary | 2334 | 02:14:38.7 | Shoreview | MN | USA |
| 1094 | 434 | 43 | F 30-34 | FERNIE, Brittany | 4541 | 02:23:42.2 | Mammoth Lakes | CA | USA |
| 892 | 552 | 11 | M 70-74 | FERRIN, Randy | 70602 | 02:12:08.2 | Scandia | MN | USA |
| 1008 | 393 | 37 | F 30-34 | FESLER, Lily | 4648 | 02:18:16.6 | Stanford | CA | USA |
| 1155 | 692 | 18 | M 70-74 | FICHTER, Gary | 70673 | 02:26:37.1 | Park City | UT | USA |
| 196 | 151 | 7 | M 30-34 | FIEBELKORN, Bruce | 1556 | 01:41:28.1 | Saint Louis Park | MN | USA |
| 553 | 367 | 30 | M 55-59 | FIEDLER, Kyle | 1316 | 01:57:47.0 | Cottage Grove | MN | USA |
| 201 | 156 | 7 | M 55-59 | FIELDS, Chris | 1353 | 01:41:32.3 | Golden Valley | MN | USA |
| 1202 | 487 | 38 | F 50-54 | FIELDS, Donna | 3330 | 02:28:43.2 | Golden Valley | MN | USA |
| 459 | 311 | 17 | M 30-34 | FIELDS, Jacob | 2504 | 01:54:17.5 | Eau Claire | WI | USA |
| 1409 | 596 | 27 | F 60-64 | FIELDS, Wendy | 3205 | 02:48:02.4 | Golden Valley | MN | USA |
| 569 | 377 | 32 | M 55-59 | FILTER, Scott | 1465 | 01:58:13.4 | Cambridge | WI | USA |
| 799 | 297 | 20 | F 19-24 | FINK, Natalie | 2498 | 02:07:41.8 | Rochester | MN | USA |
| 389 | 276 | 18 | M 50-54 | FINLAY, Jacques | 4326 | 01:51:01.9 | Saint Paul | MN | USA |
| 80 | 75 | 29 | M 15-16 | FINLAY, Owen | 461 | 01:32:45.2 | Saint Paul | MN | USA |
| 1605 | 690 | 66 | F 35-39 | FITZGERALD, Cara | 4417 | 03:43:58.0 | Vernon | WI | USA |
| 1375 | 800 | 46 | M 35-39 | FLOCKING, Eric | 3562 | 02:43:58.2 | Loyal | WI | USA |
| 419 | 131 | 18 | F 17-18 | FODSTAD, Sunniva Smith | 705 | 01:52:34.4 | Mindoro | WI | USA |
| 516 | 345 | 27 | M 55-59 | FOLEY, Mark | 2362 | 01:56:32.1 | Rochester | MN | USA |
| 1585 | 677 | 45 | F 19-24 | FOLTZ, Taylor | 3541 | 03:33:33.4 | Johnson Creek | WI | USA |
| 365 | 109 | 5 | F 25-29 | FOOTE, Laura | 1397 | 01:50:02.5 | Minneapolis | MN | USA |
| 1478 | 628 | 29 | F 60-64 | FORDE, Joan | 3001 | 02:57:50.9 | Golden Valley | MN | USA |
| 1319 | 775 | 56 | M 30-34 | FOUSSUM, Paul | 2559 | 02:37:31.5 | Milwaukee | WI | USA |
| 1188 | 707 | 83 | M 60-64 | FRAME, Ken | 2204 | 02:28:10.5 | Hayward | WI | USA |
| 1565 | 665 | 61 | F 30-34 | FRANKLIN, Mallory | 3588 | 03:25:01.9 | Minneapolis | MN | USA |
| 422 | 290 | 21 | M 50-54 | FRANZ, Alan | 2564 | 01:52:36.6 | Manhattan Beach | CA | USA |
| 387 | 275 | 8 | M 65-69 | FRANZEN, Greg | 1459 | 01:50:57.9 | Minneapolis | MN | USA |
| 1396 | 808 | 24 | M 70-74 | FREDERICKING, Lawrence | 70606 | 02:46:44.8 | Chicago | IL | USA |
| 1610 | 692 | 37 | F 60-64 | FREDISDORF, Yoshiko | 3343 | 03:47:23.1 | Oak Park | IL | USA |
| 851 | 526 | 43 | M 40-44 | FREY, Justin | 4322 | 02:10:16.6 | Fort Atkinson | WI | USA |
| 1191 | 709 | 49 | M 30-34 | FRINAK, Matthew | 3339 | 02:28:12.5 | Beaver Dam | WI | USA |
| 798 | 296 | 24 | F 35-39 | FROEHLE, Carla | 2542 | 02:07:38.2 | Minneapolis | MN | USA |
| 1538 | 883 | 97 | M 55-59 | FROEMKE, Christian | 4380 | 03:13:46.8 | Lino Lakes | MN | USA |
| 459 | 619 | 59 | F 35-39 | FUCHS, Jennifer | 4422 | 02:55:03.9 | Duluth | MN | USA |
| 1270 | 522 | 36 | F 25-29 | FUNKE, Lee | 3455 | 02:33:01.0 | Saint Louis Park | MN | USA |
| 1268 | 747 | 33 | M 25-29 | FUNKE, Mark | 3467 | 02:32:57.8 | Minneapolis | MN | USA |
| 707 | 460 | 17 | M 25-29 | FURST, Joey | 4319 | 02:04:38.4 | Rochester | MN | USA |
| 727 | 469 | 26 | M 35-39 | GALKO, Karl | 2337 | 02:05:03.6 | Madison | WI | USA |
| 234 | 180 | 9 | M 35-39 | GAMBLE, Chris | 1414 | 01:43:40.1 | Bloomington | MN | USA |
| 83 | 77 | 3 | M 45-49 | GANGI, Frank M. | 117 | 01:32:51.8 | Coleraine | MN | USA |
| 208 | 163 | 33 | M 17-18 | GANGI, Frank T. | 90 | 01:42:00.8 | Coleraine | MN | USA |
| 334 | 93 | 7 | F 45-49 | GANGI, Mario | 1212 | 01:48:18.7 | Coleraine | MN | USA |
| 212 | 47 | 16 | F 15-16 | GANGI, Sanny | 630 | 01:42:17.2 | Coleraine | MN | USA |
| 1245 | 738 | 20 | M 70-74 | GANTZ, James | 70659 | 02:31:43.1 | Dubuque | IA | USA |
| 1266 | 520 | 21 | F 60-64 | GARDNER, Cindy | 2317 | 02:32:47.3 | Stillwater | MN | USA |
| 1282 | 756 | 54 | M 30-34 | GARFOOT, Bryan | 3409 | 02:34:16.2 | Portage | MI | USA |
| 1182 | 478 | 45 | F 30-34 | GARLINGHOUSE, Allison | 4420 | 02:27:50.7 | St. Louis Park | MN | USA |
| 130 | 107 | 1 | M 65-69 | GARRETT, John | 1308 | 01:36:53.9 | Hayward | WI | USA |
| 868 | 538 | 51 | M 45-49 | GAUER, Gregory | 2558 | 02:10:59.3 | Woodbury | MN | USA |
| 340 | 244 | 16 | M 55-59 | GAUMNITZ, Eric | 2580 | 01:48:41.2 | Madison | WI | USA |
| 326 | 92 | 10 | F 30-34 | GAYNOR, Jenny | 1499 | 01:47:53.5 | Minneapolis | MN | USA |
| 615 | 407 | 24 | M 30-34 | GAYNOR, Jon | 2346 | 02:00:48.2 | Minneapolis | MN | USA |
| 709 | 248 | 15 | F 19-24 | GAYNOR, Meg | 2433 | 02:04:40.4 | Milwaukee | WI | USA |
| 865 | 330 | 8 | F 60-64 | GAYNOR, Victoria | 2205 | 02:10:52.9 | Oconomowoc | WI | USA |
| 1141 | 685 | 74 | M 55-59 | GEISEN, Robert | 2219 | 02:25:56.3 | Stillwater | MN | USA |
| 1235 | 734 | 61 | M 50-54 | GELSHENEN, John | 2358 | 02:31:13.9 | Wauwatosa | WI | USA |
| 294 | 219 | 19 | M 40-44 | GERBER, Kristopher | 2390 | 01:46:04.1 | Minneapolis | MN | USA |
| 1630 | 926 | 69 | M 40-44 | GERHARZ, Peter | 3629 | 04:21:01.8 | Chicago | IL | USA |
| 1516 | 871 | 43 | M 25-29 | GERIKE, Scott | 3540 | 03:07:31.1 | Roseville | MN | USA |
| 131 | 24 | 1 | F 35-39 | GERVAIS, Erin | 1562 | 01:36:54.2 | Winona | MN | USA |
| 76 | 72 | 3 | M 60-64 | GILLBERTSON, Reid | 1565 | 01:32:40.3 | Lake Elmo | MN | USA |
| 725 | 468 | 43 | M 45-49 | GILLEN, John | 2506 | 02:05:02.1 | Rhineland | WI | USA |
| 870 | 331 | 16 | F 13-14 | GILLEN, Olivia | 767 | 02:11:04.0 | Rhineland | WI | USA |
| 1490 | 855 | 42 | M 25-29 | GILLINGHAM, Ben | 1550 | 02:59:55.6 | Hudson | WI | USA |
| 698 | 455 | 16 | M 25-29 | GILLINGHAM, David | 1537 | 02:04:23.4 | Hudson | WI | USA |
| 1491 | 856 | 94 | M 55-59 | GILLINGHAM, Todd | 4552 | 03:00:06.1 | Hudson | WI | USA |
| 271 | 65 | 7 | F 13-14 | GILMER, Anna | 740 | 01:45:00.0 | Winona | MN | USA |
| 253 | 193 | 37 | M 17-18 | GILMER, George | 500 | 01:44:23.1 | Winchester | MA | USA |
| 963 | 587 | 44 | M 50-54 | GILMER, Hudson | 4431 | 02:15:50.4 | Winchester | MA | USA |
| 394 | 279 | 30 | M 45-49 | GINGERICH, Derek | 4365 | 01:51:15.7 | Eau Claire | WI | USA |
| 454 | 307 | 22 | M 13-14 | GINGERICH, Peter | 540 | 01:53:48.8 | Eau Claire | WI | USA |
| 1412 | 815 | 64 | M 40-44 | GINGERICH, Vaughn | 4455 | 02:48:47.4 | Red Creek | NY | USA |
| 921 | 567 | 31 | M 35-39 | GIOVANNOLI, Graham | 2424 | 02:13:37.2 | Chicago | IL | USA |
| 1567 | 901 | 89 | M 50-54 | GISLASON, Eric | 3576 | 03:25:27.6 | Whitefish | MT | USA |
| 1197 | 714 | 18 | M 19-24 | GLODDE, Nick | 4397 | 02:28:32.9 | Shoreview | MN | USA |
| 226 | 54 | 20 | F 15-16 | GLODDE, Greta | 682 | 01:43:09.4 | Excelsior | MN | USA |
| 1628 | 704 | 66 | F 30-34 | GOLDBERG, Rachel | 3361 | 04:04:01.8 | Madison | WI | USA |
| 1334 | 783 | 22 | M 70-74 | GORHAM, Willie | 70654 | 02:39:01.2 | Hudson | WI | USA |
| 1082 | 653 | 37 | M 65-69 | GORMAN, David | 3319 | 02:22:27.4 | Menomonie | WI | USA |
| 812 | 510 | 19 | M 65-69 | GORRINGE, David | 2412 | 02:08:09.2 | St Paul | MN | USA |
| 155 | 124 | 8 | M 40-44 | GORZEK, David | 107 | 01:38:03.6 | Wausau | WI | USA |
| 458 | 310 | 7 | M 19-24 | GRABOWSKI, Quintin | 506 | 01:54:10.5 | Saint Paul | MN | USA |
| 859 | 532 | 32 | M 13-14 | GRAHAM, Jakob | 537 | 02:10:39.3 | Delafield | WI | USA |
| 1370 | 573 | 43 | F 25-29 | GRALAK, Susan | 4652 | 02:43:33.3 | Madison | WI | USA |
| 1259 | 744 | 72 | M 45-49 | GRANT, Garrett | 3396 | 02:32:20.1 | Eau Claire | WI | USA |
| 793 | 293 | 19 | F 40-44 | GRANT, Jennifer | 2566 | 02:07:27.2 | Boulder | CO | USA |
| 1447 | 834 | 40 | M 25-29 | GRAY, Brandon | 4608 | 02:53:07.7 | Minneapolis | MN | USA |
| 435 | 354 | 29 | M 50-54 | GREEN, Allan | 3525 | 01:57:03.9 | Chanassan | MN | USA |
| 535 | 140 | 6 | F 55-59 | GREEN, Kim | 1491 | 01:53:06.9 | Calumet | MI | USA |
| 345 | 98 | 4 | F 25-29 | GREER, Stephanie | 4530 | 01:48:53.1 | Madison | WI | USA |
| 1380 | 577 | 55 | F 35-39 | GREGG, Alieta | 3352 | 02:44:26.5 | Winthrop | WA | USA |

| OVERALL PLACE | GENDER PLACE | CLASS PLACE | CLASS | NAME | BIB # | FINISH TIME | CITY | ST | NAT |
|---------------|--------------|-------------|---------|--------------------|-------|-------------|---------------|----|-----|
| 994 | 606 | 4 | M 75-79 | GREGG, James | 70669 | 02:17:13.0 | Winthrop | WA | USA |
| 1635 | 707 | 61 | F 50-54 | GREGORICH, Dawn | 4615 | 04:25:39.8 | Greenwood | WI | USA |
| 197 | 152 | 44 | M 15-16 | GRENIER, Forest | 444 | 01:41:28.7 | Rice Lake | WI | USA |
| 1200 | 485 | 8 | F 65-69 | GRIESEDECKE, Judy | 3518 | 02:28:37.6 | Minneapolis | MN | USA |
| 1600 | 33 | 10 | F 15-16 | GRIFFITHS, Elaine | 690 | 01:38:38.6 | Minneapolis | MN | USA |
| 1586 | 678 | 46 | F 19-24 | GRILLEY, Clarissa | 3494 | 03:34:04.7 | Mahtomedi | MN | USA |
| 1587 | 679 | 56 | F 55-59 | GRILLEY, Margie | 3402 | 03:34:01.3 | Mahtomedi | MN | USA |
| 649 | 426 | 6 | M 70-74 | GRITT, Ron | 1307 | 02:02:12.6 | Hartford | WI | USA |
| 749 | 269 | 41 | F 17-18 | GROSS, Allie | 688 | 02:05:38.3 | Eden Prairie | MN | USA |
| 1560 | 896 | 88 | M 50-54 | GROSS, Kevin | 3493 | 03:23:01.0 | Eden Prairie | MN | USA |
| 127 | 23 | 6 | F 15-16 | GROSSKLAUS, Ashley | 691 | 01:36:51.4 | Eagle | WI | USA |
| 20 | 20 | 11 | M 17-18 | GROSSKLAUS, Nathan | 482 | 01:22:45.7 | Eagle | WI | USA |
| 815 | 304 | 60 | F 15-16 | GRUESEN, Anna | 658 | 02:08:16.4 | Oneida | WI | USA |
| 558 | 371 | 29 | M 40-44 | GRYSKIEWICZ, Chris | 2357 | 01:57:52.0 | Bloomington | MN | USA |
| 948 | 369 | 31 | F 40-44 | GUNDERSON, Erin | 2524 | 02:15:07.1 | Eau Claire | WI | USA |
| 541 | 359 | 27 | M 40-44 | GUNDERSON, Ryan | 1505 | 01:57:15.4 | Eau Claire | WI | USA |
| 62 | 60 | 1 | M 25-29 | GUSTAFSON, Cody | 88 | 01:30:11.7 | Brooklyn Park | MN | USA |
| 1640 | 710 | 16 | F 65-69 | GUSTIN, Diane | 4472 | 04:53:23.0 | Hancock | WI | USA |
| 92 | 82 | 21 | M 17-18 | GUTOWSKI, Alex | 548 | 01:33:27.0 | Depere | WI | USA |
| 260 | 199 | 16 | M 40-44 | GWIAZDON, Edward | 1327 | 01:44:32.5 | Lake Elmo | MN | USA |
| 559 | 188 | 14 | F 40-44 | GWIAZDON, Michaela | 2349 | 01:57:52.8 | Lake Elmo | MN | USA |
| 423 | 133 | 8 | F 35-39 | GWIDT, Natasha | 1381 | 01:52:40.1 | Green Bay | WI | USA |
| 598 | 201 | 13 | F 45-49 | HAEG, Angela | 2408 | 01:59:59.1 | Minneapolis | MN | USA |
| 1135 | 454 | 10 | F 40-44 | HAGEN, Golden | 4525 | 02:25:44.3 | Madison | WI | USA |
| 1446 | 833 | 106 | M 60-64 | HAGEN, Brian | 3554 | 02:53:01.2 | Saint Paul | MN | USA |
| 1210 | 491 | 45 | F 40-44 | HAGEN, Jina | 3613 | 02:29:10.9 | Hopkins | MN | USA |
| 943 | 5 | | | | | | | | |

2020 KORTELOPET RESULTS

L.L.Bean **skate**

Results by PrimeTime Timing



| OVERALL PLACE | GENDER PLACE | CLASS PLACE | CLASS | NAME | BIB # | FINISH TIME | CITY | ST | NAT | OVERALL PLACE | GENDER PLACE | CLASS PLACE | CLASS | NAME | BIB # | FINISH TIME | CITY | ST | NAT |
|---------------|--------------|-------------|---------|---------------------|-------|-------------|-----------------|----|-----|---------------|--------------|-------------|---------|--------------------|-------|-------------|------------------|----|-----|
| 1361 | 567 | 46 | F 45-49 | HICKS, Nicole | 3341 | 02:42:15.2 | Shorewood | MN | USA | 683 | 237 | 56 | F 15-16 | JOHNSON, Maren | 634 | 02:03:45.6 | Saint Paul | MN | USA |
| 579 | 386 | 31 | M 40-44 | HILL, Chris | 2592 | 01:58:42.5 | Duluth | MN | USA | 338 | 243 | 52 | M 15-16 | JOHNSON, Owen | 508 | 01:48:37.9 | Eau Claire | WI | USA |
| 1225 | 497 | 41 | F 45-49 | HILL, Christina | 3425 | 02:30:27.1 | Hayward | WI | USA | 1434 | 826 | 69 | M 15-16 | JOHNSON, Ozmo | 411 | 02:51:44.8 | Minneapolis | MN | USA |
| 1138 | 684 | 54 | M 40-44 | HILL, Jeremy | 3510 | 02:25:49.7 | Hayward | WI | USA | 927 | 571 | 41 | M 30-34 | JOHNSON, Tyler | 3656 | 02:13:48.8 | New Brighton | MN | USA |
| 69 | 4 | 1 | F 50-54 | HILL, Susanne | 2 | 01:31:36.6 | Winnipeg | MB | CAN | 969 | 591 | 16 | M 70-74 | JOHNSTON, Richard | 70678 | 02:16:14.8 | Eau Claire | WI | USA |
| 1407 | 594 | 49 | F 55-59 | HILL, Vicki | 4430 | 02:47:47.0 | Madison | WI | USA | 199 | 154 | 32 | M 17-18 | JOL, Connor | 545 | 01:41:29.3 | Eau Claire | WI | USA |
| 1542 | 885 | 85 | M 50-54 | HILLS, Alan | 3231 | 03:15:24.1 | Stoughton | WI | USA | 465 | 317 | 21 | M 60-64 | JONES, Chris | 1203 | 01:54:23.1 | New Berlin | WI | USA |
| 930 | 359 | 30 | F 40-44 | HINCK, Sarah | 3389 | 02:13:55.7 | Traverse City | MI | USA | 619 | 411 | 12 | M 19-24 | JONES, Jarett | 4628 | 02:00:51.8 | Stevens Point | WI | USA |
| 1260 | 516 | 48 | F 30-34 | HINDE, Alysa | 3383 | 02:32:20.5 | Madison | WI | USA | 428 | 134 | 20 | F 17-18 | JONES, Jayden | 663 | 01:52:55.2 | Stevens Point | WI | USA |
| 1392 | 587 | 45 | F 25-29 | HINDE, Sarah | 3637 | 02:46:29.8 | Madison | WI | USA | 193 | 45 | 6 | F 13-14 | JONES, Stephanie | 739 | 01:41:20.1 | St. Paul | MN | USA |
| 191 | 44 | 15 | F 15-16 | HINKIE, Adeline | 610 | 01:41:09.3 | Edina | MN | USA | 1088 | 656 | 74 | M 60-64 | JORGENSEN, Lane | 2576 | 02:23:02.1 | Edina | MN | USA |
| 1196 | 713 | 50 | M 30-34 | HINRICH, Derek | 3621 | 02:28:32.0 | Saint Paul | MN | USA | 1482 | 631 | 63 | F 40-44 | JUDY, Shannon | 4520 | 02:58:27.2 | Hayward | WI | USA |
| 879 | 337 | 30 | F 30-34 | HJERTSTEDT, Ebba | 3492 | 02:11:33.1 | Madison | WI | USA | 118 | 97 | 4 | M 13-14 | JULIE, Joseph | 401 | 01:36:01.9 | Madison | WI | USA |
| 657 | 227 | 13 | F 55-59 | HOBBIE, Sarah | 4329 | 02:02:26.0 | Saint Paul | MN | USA | 580 | 194 | 46 | F 15-16 | JUREWICZ, Bella | 652 | 01:54:57.6 | Richfield | MN | USA |
| 1615 | 919 | 65 | M 30-34 | HODGES, Mason | 4536 | 03:52:47.0 | Minneapolis | MN | USA | 415 | 128 | 9 | F 40-44 | JUTILA, Stacey | 1339 | 01:52:47.3 | Duluth | MN | USA |
| 1388 | 805 | 68 | M 50-54 | HODKIEWICZ, Dominic | 3527 | 02:45:33.7 | Rice Lake | WI | USA | 1007 | 392 | 36 | F 30-34 | KAEPPLER, Caitlin | 3565 | 02:18:09.7 | Whitefish Bay | WI | USA |
| 1526 | 649 | 57 | F 50-54 | HODKIEWICZ, Nicole | 3538 | 03:10:01.5 | Rice Lake | WI | USA | 313 | 229 | 50 | M 15-16 | KANDZIORA, Matthew | 491 | 01:47:08.5 | Oconomowoc | WI | USA |
| 1391 | 586 | 26 | F 60-64 | HOELZ, Donna | 3333 | 02:46:22.7 | Wales | WI | USA | 477 | 152 | 12 | F 50-54 | KAPLAN, Samantha | 1439 | 01:54:57.6 | Madison | WI | USA |
| 1295 | 762 | 92 | M 60-64 | HOERNING, Jeff | 3567 | 02:35:11.7 | Madison | WI | USA | 406 | 285 | 22 | M 55-59 | KAPSNER, Chris | 2600 | 01:51:55.8 | Boyceville | WI | USA |
| 31 | 31 | 11 | M 15-16 | HOFFMAN, Kai | 87 | 01:24:44.6 | Duluth | MN | USA | 1113 | 670 | 53 | M 50-54 | KARGER, Michael | 2391 | 02:24:47.9 | Glencoe | IL | USA |
| 1619 | 699 | 57 | F 55-59 | HOFFMANN, Jennie | 4527 | 03:55:53.3 | St Ignace | MI | USA | 1395 | 807 | 63 | M 40-44 | KARI, Chris | 4375 | 02:46:38.0 | Superior | WI | USA |
| 497 | 338 | 9 | M 25-29 | HOFFMANN, Spencer | 4529 | 01:55:50.0 | St Ignace | MI | USA | 974 | 381 | 50 | F 17-18 | KASHUK, Julia | 721 | 02:16:23.4 | Waukegan | WI | USA |
| 1086 | 654 | 38 | M 65-69 | HOFFMANN, Tim | 3573 | 02:22:56.1 | St Ignace | MI | USA | 149 | 31 | 2 | F 30-34 | KASTENSON, Dana | 9 | 01:37:34.4 | Menasha | WI | USA |
| 551 | 581 | 64 | M 60-64 | HOLDORF, Thomas | 2588 | 02:15:11.0 | Grand Rapids | MI | USA | 997 | 609 | 27 | M 65-69 | KASTENSON, Eugene | 2423 | 02:12:21.2 | Trinity | FL | USA |
| 243 | 188 | 1 | M 75-79 | HOLM, Terry J | 70604 | 01:44:02.9 | Brainerd | MN | USA | 24 | 24 | 7 | M 15-16 | KAESTER, Noah | 539 | 01:23:17.0 | Plymouth | MN | USA |
| 877 | 336 | 28 | F 40-44 | HOLMES, Shannon | 2351 | 02:11:32.3 | Cross Plains | WI | USA | 157 | 126 | 2 | M 65-69 | KAUFMAN, Thomas | 121 | 01:38:29.3 | Fitchburg | WI | USA |
| 1083 | 430 | 5 | F 65-69 | HOLLIHAN, Patricia | 3616 | 02:22:29.3 | Minneapolis | MN | USA | 970 | 592 | 32 | M 35-39 | KAVAN, Steve | 2492 | 02:16:15.0 | North Oaks | MN | USA |
| 1119 | 674 | 52 | M 40-44 | HORECK, Josh | 1413 | 02:24:58.8 | Winona | MN | USA | 318 | 88 | 29 | F 15-16 | KEILLOR, Lilly | 623 | 01:47:43.1 | Rochester | MN | USA |
| 1386 | 582 | 76 | F 15-16 | HORECK, Natalie | 746 | 02:45:12.6 | Winona | MN | USA | 813 | 511 | 53 | M 55-59 | KEIM, Greg | 4533 | 02:08:12.4 | Saint Louis Park | MN | USA |
| 849 | 525 | 21 | M 65-69 | HORECK, Steve | 2437 | 02:10:08.8 | Winona | MN | USA | 1281 | 526 | 37 | F 25-29 | KEISKI, Emma | 4392 | 02:34:14.3 | Saint Paul | MN | USA |
| 1289 | 758 | 58 | M 40-44 | HORVATH, Paul | 3442 | 02:34:59.0 | Menomonie | WI | USA | 1637 | 708 | 67 | F 30-34 | KELLY, Kristina | 4557 | 04:30:34.8 | Chanhasseen | MN | USA |
| 577 | 193 | 11 | F 55-59 | HOTVET, Jodi | 2314 | 01:58:36.4 | Wayzata | MN | USA | 322 | 90 | 11 | F 17-18 | KEMP, Hazel | 755 | 01:47:49.0 | Duluth | MN | USA |
| 163 | 34 | 3 | F 30-34 | HOUGEN, Carly | 12 | 01:38:50.0 | Eau Claire | WI | USA | 500 | 340 | 24 | M 60-64 | KEPPEL, Paul | 1213 | 01:55:56.7 | Minneapolis | MN | USA |
| 293 | 218 | 18 | M 13-14 | HOUSE, Charlie | 423 | 01:45:58.2 | Madison | WI | USA | 436 | 296 | 9 | M 65-69 | KERN, Stephen G | 1478 | 01:53:09.7 | Champlin | MN | USA |
| 631 | 213 | 50 | F 15-16 | HOUSE, Jackie | 621 | 02:01:30.9 | Madison | WI | USA | 1050 | 339 | 69 | M 55-59 | KEYES, Kevin | 4452 | 02:20:23.7 | Verona | WI | USA |
| 1237 | 502 | 45 | F 35-39 | HOUSTON, Emmylou | 3622 | 02:31:16.1 | Tomah | WI | USA | 390 | 277 | 57 | M 15-16 | KEYES, Milo | 418 | 01:51:04.9 | Minneapolis | MN | USA |
| 1239 | 736 | 45 | M 35-39 | HOUSTON, Jairus | 3623 | 02:31:18.7 | Tomah | WI | USA | 1240 | 504 | 41 | F 55-59 | KIHM, Jan | 3397 | 02:31:19.3 | St. Paul | MN | USA |
| 1089 | 657 | 47 | M 30-34 | HOUSTON, Travis | 4638 | 02:23:02.9 | Wisconsin Dells | WI | USA | 493 | 335 | 19 | M 30-34 | KILPATRICK, Andrew | 4614 | 01:55:45.8 | Fort Collins | CO | USA |
| 1642 | 711 | 62 | F 50-54 | HOUTAKKER, Sheri | 3413 | 05:08:58.7 | Cadott | WI | USA | 278 | 209 | 11 | M 50-54 | KINART, Todd | 1453 | 01:45:16.9 | Fort Myers | FL | USA |
| 501 | 161 | 23 | F 17-18 | HOUTS, Ivy | 641 | 01:55:59.9 | St. Louis Park | MN | USA | 1639 | 390 | 67 | M 65-69 | KING, Brent | 3304 | 04:49:36.3 | Baltimore | MD | USA |
| 1349 | 558 | 54 | F 40-44 | HOWE, Alicia | 3452 | 02:40:49.0 | Eau Claire | WI | USA | 1584 | 676 | 63 | F 35-39 | KING, Jamie | 4543 | 03:32:06.4 | Iron Ridge | WI | USA |
| 745 | 479 | 29 | M 30-34 | HOWE, Nicholas | 2491 | 02:05:31.2 | Madison | WI | USA | 666 | 439 | 16 | M 65-69 | KINNEE, Michael | 2341 | 02:02:48.5 | Minneapolis | MN | USA |
| 1312 | 771 | 7 | M 75-79 | HOWELL, Donald | 70663 | 02:36:54.7 | Burlington | WI | USA | 1147 | 689 | 80 | M 60-64 | KINNEY, Pat | 4384 | 02:26:09.2 | Pine Springs | MN | USA |
| 1514 | 645 | 42 | F 19-24 | HOY, Claire | 3469 | 03:07:00.4 | Minneapolis | MN | USA | 413 | 126 | 4 | F 55-59 | KIRSCH, Eileen | 2422 | 01:52:23.1 | La Crosse | WI | USA |
| 1523 | 875 | 44 | M 25-29 | HROMATKA, Jared | 3624 | 03:09:43.1 | Minneapolis | MN | USA | 965 | 589 | 56 | M 45-49 | KIRVEN, Justin | 3324 | 02:15:56.8 | Medicine Lake | MN | USA |
| 451 | 147 | 39 | F 15-16 | HUBANKS, Lily | 626 | 01:53:46.9 | Madison | WI | USA | 1076 | 650 | 27 | M 25-29 | KISSNER, Andrew | 4468 | 02:22:17.3 | Eagle | WI | USA |
| 292 | 217 | 17 | M 13-14 | HUBANKS, Theo | 428 | 01:45:57.9 | Madison | WI | USA | 521 | 175 | 42 | F 15-16 | KJOME, Maddie | 650 | 01:56:42.7 | Maple Grove | MN | USA |
| 1100 | 438 | 13 | F 60-64 | HUBBS, Mary Joy | 3412 | 02:23:58.7 | Muskego | WI | USA | 17 | 17 | 9 | M 17-18 | KJOME, Nick | 67 | 01:22:02.4 | Maple Grove | MN | USA |
| 63 | 61 | 24 | M 15-16 | HUBER, Andy | 405 | 01:30:25.4 | Otsego | MN | USA | 1231 | 731 | 80 | M 55-59 | KLAHR, Jon | 4451 | 02:31:06.5 | Waukesha | WI | USA |
| 363 | 256 | 18 | M 55-59 | HUDACEK, Al | 1403 | 01:49:51.4 | Fall Creek | WI | USA | 964 | 588 | 45 | M 50-54 | KLAUS, James | 3524 | 02:15:56.7 | Wauwatosa | WI | USA |
| 356 | 104 | 13 | F 17-18 | HUDACEK, Eli | 622 | 01:49:29.5 | Fall Creek | WI | USA | 430 | 136 | 21 | F 17-18 | KLEIN, Anna | 704 | 01:52:58.9 | Madison | WI | USA |
| 122 | 100 | 5 | M 13-14 | HUDACEK, Kristian | 555 | 01:36:34.4 | Fall Creek | WI | USA | 1211 | 492 | 34 | F 19-24 | KLEIN, Anne | 707 | 02:29:14.7 | Mendota Heights | MN | USA |
| 1166 | 698 | 41 | M 35-39 | HUEMILLER, Earl | 3489 | 02:27:03.6 | Minneapolis | MN | USA | 761 | 275 | 17 | F 55-59 | KLEIN, Anne | 1302 | 02:05:57.5 | Lafayette | CO | USA |
| 938 | 575 | 61 | M 55-59 | HUGGINS, Brent | 2382 | 02:14:27.5 | Madison | WI | USA | 1213 | 721 | 51 | M 30-34 | KLEINBECK, Kyle | 3432 | 02:29:57.6 | Milwaukee | WI | USA |
| 167 | 133 | 30 | M 17-18 | HUGGINS, Luke | 105 | 01:39:41.1 | Madison | WI | USA | 1277 | 573 | 73 | M 45-49 | KLEVEN, Andrew | 3608 | 02:34:01.0 | Minneapolis | MN | USA |
| 612 | 404 | 14 | M 65-69 | HUGHES, Mark | 1462 | 02:00:41.7 | Mount Horeb | WI | USA | 655 | 226 | 54 | F 15-16 | KLEVEN, Lena | 717 | 02:02:23.8 | Minneapolis | MN | USA |
| 1093 | 433 | 33 | F 55-59 | HUGHES, Sharon | 2451 | 02:23:36.8 | Mount Horeb | WI | USA | 515 | 171 | 26 | F 17-18 | KLEVEN, Solveig | 718 | 01:56:29.9 | Minneapolis | MN | USA |
| 805 | 300 | 20 | F 55-59 | HULTMAN, Debra | 2462 | 02:07:58.1 | Ely | MN | USA | 1265 | 519 | 44 | F 55-59 | KLING, Amy | 3302 | 02:32:43.5 | Maplewood | MN | USA |
| 723 | 466 | 35 | M 50-54 | HULTMAN, Kevin | 2307 | 02:04:59.3 | De Pere | WI | USA | 587 | 392 | 33 | M 40-44 | KLOKKEGA, Marcus | 2320 | 01:59:19.6 | Park Ridge | IL | USA |
| 13 | 13 | 4 | M 15-16 | HUNTER, Austin | 72 | 01:21:10.4 | Minnetonka | MN | USA | 742 | 264 | 38 | F 17-18 | KLUND, Anika | 706 | 02:05:30.3 | Woodbury | MN | USA |
| 1588 | 680 | 60 | F 25-29 | HUOT, Kristin | 4548 | 03:34:44.5 | Minneapolis | MN | USA | 373 | 262 | 25 | M 45-49 | KNAPP, Lindsay | 3650 | 01:50:18.9 | Edina | MN | USA |
| 164 | 130 | 9 | M 13-14 | HURON, Henry | 474 | 01:38:58.6 | Saint Paul | MN | USA | 1228 | 499 | 41 | F 50-54 | KNOX-BAUER, Ann | 3420 | 02:30:42.4 | Mendota | WI | USA |
| 471 | 321 | 32 | M 45-49 | HUTCHESON, David | 4363 | 01:54:38.4 | Minneapolis | MN | USA | 89 | 79 | 4 | M 45-49 | KOCH, Kevin | 1532 | 01:33:01.6 | Grand Junction | CO | USA |
| 1067 | 424 | 32 | F 45-49 | HUTCHESON, Robin | 4364 | 02:21:24.6 | Minneapolis | MN | USA | 682 | 236 | 16 | F 45-49 | KOCH, Shannon | 4521 | 02:03:06.4 | Grand Junction | CO | USA |
| 1562 | 898 | 114 | M 60-64 | HUTCHISON, Sam | 4592 | 03:23:38.1 | New Franken | WI | USA | 1476 | 850 | 78 | M 50-54 | KOEHLE, Doug | 3591 | 02:57:22.2 | Waukesha | WI | USA |
| 1398 | 589 | 59 | F 40-44 | IMPULLITTI, Ann | 4378 | 02:46:51.5 | Amherst | WI | USA | 667 | 228 | 14 | F 55-59 | KOEL, Lisa | 1420 | 02:02:50.7 | Greenview | WI | USA |
| 1627 | 924 | 68 | M 40-44 | ISENSE, Christopher | 3323 | 04:03:36.0 | Madison | WI | USA | 498 | 339 | 26 | M 50-54 | KOEL, Peter | 1404 | 01:55:50.2 | Greenview | WI | USA |
| 751 | 482 | 49 | M 55-59 | JANJUS, Andres</ | | | | | | | | | | | | | | | |

2020 KORTELOPET RESULTS

L.L.Bean **skate**

Results by PrimeTime Timing



| OVERALL PLACE | GENDER PLACE | CLASS PLACE | CLASS | NAME | BIB # | FINISH TIME | CITY | ST | NAT |
|---------------|--------------|-------------|---------|-------------------------|-------|-------------|----------------|----|-----|
| 648 | 425 | 38 | M 60-64 | LABLANC, Dan | 1522 | 02:02:10.6 | Jefferson | WI | USA |
| 281 | 284 | 18 | F 19-24 | LAFONTAINE, Anna | 2490 | 02:07:09.8 | Duluth | MN | USA |
| 729 | 175 | 8 | M 30-34 | LAFFRANCE, Theodore | 1429 | 01:43:14.9 | Red Wing | MN | USA |
| 1505 | 864 | 1 | M 80-84 | LAGUS, Arne | 70682 | 03:05:08.9 | St Croix Falls | WI | USA |
| 214 | 48 | 17 | F 15-16 | LAHAMMER, Audrey | 741 | 01:42:31.2 | Red Wing | MN | USA |
| 606 | 402 | 32 | M 60-64 | LAMOREAUX, Bob | 1303 | 02:00:14.7 | Chaska | MN | USA |
| 1189 | 482 | 22 | F 13-14 | LANE, Greta | 608 | 02:28:11.0 | Red Wing | MN | USA |
| 757 | 484 | 30 | M 30-34 | LANGENHORST, Jason | 2375 | 02:05:55.0 | Green Bay | WI | USA |
| 232 | 178 | 8 | M 35-39 | LARSON, Ben | 1531 | 01:43:23.4 | Duluth | MN | USA |
| 866 | 536 | 56 | M 60-64 | LARSON, Charles | 2522 | 02:10:55.0 | Minnetonka | MN | USA |
| 706 | 247 | 24 | F 30-34 | LARSON, Hamah | 2446 | 02:04:36.8 | Madison | WI | USA |
| 804 | 505 | 52 | M 55-59 | LARSON, Jeff | 1357 | 02:07:54.1 | South Range | WI | USA |
| 897 | 343 | 23 | F 55-59 | LARSON, Julieann | 3484 | 02:12:32.7 | Eau Claire | WI | USA |
| 891 | 551 | 46 | M 40-44 | LARSON, Kevin | 2429 | 02:12:07.6 | Altoona | WI | USA |
| 899 | 345 | 32 | F 30-34 | LASALLE, Samantha | 3653 | 02:12:36.2 | Angora | MN | USA |
| 792 | 500 | 32 | M 30-34 | LAU, Alex | 4524 | 02:07:26.9 | Bloomington | MN | USA |
| 429 | 135 | 8 | F 25-29 | LAVANGER, Julia | 1471 | 01:52:55.4 | Minneapolis | MN | USA |
| 1288 | 531 | 44 | F 50-54 | LAYTON, Jacqueline | 2212 | 02:34:57.3 | Plymouth | MN | USA |
| 544 | 361 | 36 | M 45-49 | LEAHY, Patrick | 2434 | 01:57:20.0 | Stevens Point | WI | USA |
| 1350 | 559 | 48 | F 50-54 | LEAZER, Jennifer | 3315 | 02:41:13.7 | Minneapolis | MN | USA |
| 238 | 55 | 1 | F 25-29 | LEBLANC, Molly | 1496 | 01:43:57.7 | Hayward | WI | USA |
| 391 | 114 | 4 | F 19-24 | LEDERMANN, Heidi | 1551 | 01:51:08.1 | Minneapolis | MN | USA |
| 11 | 11 | 5 | M 17-18 | LEE, Jack | 66 | 01:20:22.6 | Moorhead | MN | USA |
| 1328 | 549 | 39 | F 25-29 | LEE, Jennifer | 4556 | 02:38:11.2 | Amery | WI | USA |
| 806 | 301 | 27 | F 30-34 | LEHMAN, Alice | 4642 | 02:07:59.9 | Minneapolis | MN | USA |
| 204 | 159 | 5 | M 35-39 | LEHRKAMP, Josh | 1391 | 01:41:48.0 | Gurney | WI | USA |
| 1578 | 906 | 64 | M 30-34 | LEIGEB, Kevin | 4631 | 03:29:52.9 | Madison | WI | USA |
| 355 | 252 | 54 | M 15-16 | LEISE, Jackson | 441 | 01:49:28.8 | Red Wing | MN | USA |
| 1456 | 616 | 49 | F 45-49 | LEISE, Jody | 4381 | 02:54:24.1 | Red Wing | MN | USA |
| 931 | 572 | 54 | M 45-49 | LEISE, Joe | 4382 | 02:13:56.9 | Red Wing | MN | USA |
| 404 | 284 | 11 | M 35-39 | LEITH, Jon | 1528 | 01:51:40.8 | Lake Tomahawk | WI | USA |
| 1091 | 659 | 75 | M 60-64 | LEMENS, Paul | 2585 | 02:23:31.8 | Kenosha | WI | USA |
| 1521 | 648 | 58 | F 30-34 | LENSING, Emily | 3346 | 03:09:28.7 | Minneapolis | MN | USA |
| 845 | 323 | 23 | F 50-54 | LENZ, Daria | 3619 | 02:09:42.4 | Bemidji | MN | USA |
| 73 | 69 | 19 | M 17-18 | LEONIDAS, Evan | 471 | 01:32:27.5 | Duluth | MN | USA |
| 1021 | 398 | 34 | F 40-44 | LESCHER, Arienne | 2599 | 02:18:45.0 | Madison | WI | USA |
| 538 | 357 | 10 | M 25-29 | LESCHKE, James | 4542 | 01:57:08.5 | New Berlin | WI | USA |
| 542 | 360 | 28 | M 40-44 | LESLEY, Timothy | 1546 | 01:57:15.9 | Madison | WI | USA |
| 1120 | 675 | 53 | M 40-44 | LEWENDOWSKI, Brian | 3564 | 02:25:00.6 | Minneapolis | MN | USA |
| 526 | 350 | 28 | M 50-54 | LEVI, Laurence | 1333 | 01:56:50.3 | New York | NY | USA |
| 279 | 70 | 5 | F 50-54 | LEVY, Janice | 1331 | 01:45:18.1 | Cedarburg | WI | USA |
| 1163 | 467 | 1 | F 70-74 | LEWINSKI, Joyce | 70676 | 02:27:01.3 | Minocqua | WI | USA |
| 26 | 26 | 8 | M 15-16 | LEWIS, Benjamin | 513 | 01:24:17.0 | Ham Lake | MN | USA |
| 1184 | 705 | 42 | M 35-39 | LEZAKS, David | 2597 | 02:27:53.9 | Madison | WI | USA |
| 1544 | 887 | 28 | M 70-74 | LILJEQUIST, Eric | 70607 | 03:15:53.2 | Madison | WI | USA |
| 112 | 91 | 33 | M 15-16 | LINDELL, Charlie | 514 | 01:35:21.2 | Sartell | MN | USA |
| 41 | 41 | 15 | M 15-16 | LINDESETH, Owen | 81 | 01:26:07.9 | Minneapolis | MN | USA |
| 882 | 270 | 19 | M 55-59 | LINSE, Todd | 1380 | 01:50:50.9 | Jefferson | WI | USA |
| 326 | 312 | 22 | F 50-54 | LINTON, Amy | 4656 | 02:08:55.6 | River Falls | WI | USA |
| 1553 | 891 | 86 | M 50-54 | LINTON, Tyler | 4662 | 03:20:13.6 | River Falls | WI | USA |
| 1095 | 661 | 72 | M 55-59 | LIS, Brad | 4623 | 02:23:53.5 | Arden Hills | MN | USA |
| 1041 | 408 | 39 | F 30-34 | LIS, Meredith | 4586 | 02:20:00.7 | Minneapolis | MN | USA |
| 1405 | 593 | 47 | F 45-49 | LISOWE, Jennifer | 3344 | 02:47:36.9 | Rochester | MN | USA |
| 175 | 138 | 10 | M 45-49 | LOCHER, Matt | 4680 | 01:40:25.1 | Madison | WI | USA |
| 116 | 95 | 35 | M 15-16 | LOCHER, Matthew | 538 | 01:35:55.1 | Madison | WI | USA |
| 58 | 56 | 21 | M 15-16 | LONG, Cole | 449 | 01:29:23.8 | Eau Claire | WI | USA |
| 858 | 531 | 35 | M 30-34 | LONG, Drew | 4316 | 02:10:37.7 | Minneapolis | MN | USA |
| 198 | 153 | 45 | M 15-16 | LONG, Ryan | 450 | 01:41:28.9 | Eau Claire | WI | USA |
| 15 | 15 | 7 | M 17-18 | LONGLEY, Colden | 62 | 01:21:50.0 | Bloomington | MN | USA |
| 847 | 524 | 55 | M 55-59 | LONGO, Steven | 2553 | 02:09:53.8 | Greenfield | WI | USA |
| 985 | 601 | 33 | M 35-39 | LONGO, William | 4398 | 02:16:50.0 | Saint Paul | MN | USA |
| 1062 | 641 | 59 | M 17-18 | LONGUA, Derek | 504 | 02:21:08.8 | Madison | WI | USA |
| 810 | 508 | 53 | M 60-64 | LOSS, Matt | 2321 | 02:08:08.5 | Milwaukee | WI | USA |
| 1442 | 613 | 52 | F 25-29 | LOUIS, Susan | 3654 | 02:52:15.9 | Bend | OR | USA |
| 1342 | 787 | 36 | M 25-29 | LOUISELLE, John | 2548 | 02:39:50.3 | Minneapolis | MN | USA |
| 1379 | 803 | 23 | M 70-74 | LOUNSBURY, Ben | 70672 | 02:44:20.8 | Auburn | ME | USA |
| 816 | 305 | 21 | F 40-44 | LOVEN, Sonya | 2340 | 02:08:16.8 | Wayzata | MN | USA |
| 1555 | 893 | 59 | M 65-69 | LOWE, Greg | 3307 | 03:20:52.7 | Hayward | WI | USA |
| 128 | 105 | 5 | M 60-64 | LOWRIE, Ron | 1412 | 01:36:51.9 | Minneapolis | MN | USA |
| 1367 | 571 | 53 | F 35-39 | LOZOVSKAYA, Maria | 4664 | 02:42:39.5 | Staten Island | NY | USA |
| 844 | 522 | 21 | M 25-29 | LUBAR, Eric | 4593 | 02:09:32.0 | Milwaukee | WI | USA |
| 1500 | 861 | 110 | M 60-64 | LUCEY, David | 3465 | 03:04:11.6 | Whitefish Bay | WI | USA |
| 1566 | 666 | 57 | F 25-29 | LUDFORD, Rebecca | 4571 | 03:25:19.8 | Saint Paul | MN | USA |
| 280 | 210 | 16 | M 13-14 | LUEDKE, Adam | 413 | 01:45:20.0 | Rothschild | WI | USA |
| 1016 | 620 | 31 | M 65-69 | LUETH, Randy | 2572 | 02:18:38.4 | Marshfield | WI | USA |
| 1246 | 739 | 88 | M 60-64 | LUETMER, Patrick | 2517 | 02:31:44.1 | Rochester | MN | USA |
| 839 | 319 | 26 | F 35-39 | LULLOFF, Elizabeth | 2445 | 02:09:13.7 | De Pere | WI | USA |
| 353 | 103 | 34 | F 15-16 | LULLOFF, Heidi | 643 | 01:49:17.2 | De Pere | WI | USA |
| 1423 | 602 | 26 | F 13-14 | LULLOFF, Zita | 771 | 02:49:53.2 | Depere | WI | USA |
| 461 | 313 | 12 | M 65-69 | LUND, John | 1222 | 01:54:21.4 | Stillwater | MN | USA |
| 205 | 160 | 11 | M 40-44 | LUNDEN, Jason | 4414 | 01:41:48.1 | Bozeman | MT | USA |
| 1451 | 615 | 39 | F 19-24 | LUNDSTEN, Tressa | 4672 | 02:53:52.3 | Hayward | WI | USA |
| 306 | 225 | 12 | M 30-34 | LUNDY, Alex | 1549 | 01:46:34.1 | Minneapolis | MN | USA |
| 629 | 212 | 12 | F 35-39 | LUNJAN, Kristin | 3495 | 02:01:26.5 | Duluth | MN | USA |
| 455 | 308 | 6 | M 25-29 | LUTZ, Christopher | 4366 | 01:53:49.0 | Denver | CO | USA |
| 1327 | 548 | 38 | F 25-29 | LYONS, Ingrid | 4496 | 02:38:10.9 | Minneapolis | MN | USA |
| 652 | 427 | 52 | M 17-18 | MAAS, Max | 479 | 02:02:14.3 | Faribault | MN | USA |
| 724 | 467 | 28 | M 30-34 | MACIAS, Elias | 3581 | 02:05:01.3 | Shorewood | WI | USA |
| 664 | 437 | 41 | M 55-59 | MACIOSEK, Stephen | 3316 | 02:02:45.1 | Eau Claire | WI | USA |
| 1429 | 606 | 55 | F 50-54 | MACK, Amy | 4467 | 02:50:21.5 | Lake Nebagamon | WI | USA |
| 902 | 556 | 52 | M 45-49 | MACKEY, Ethan | 2438 | 02:12:44.5 | Maple Grove | MN | USA |
| 1278 | 525 | 45 | F 55-59 | MACKINNON, Susan | 4516 | 02:34:01.4 | Minnetonka | MN | USA |
| 56 | 54 | 1 | M 45-49 | MACLACHLAN, Mark | 119 | 01:29:14.3 | Bend | OR | USA |
| 831 | 315 | 62 | F 15-16 | MAGNUSON, Ashleigh | 761 | 02:08:59.6 | Hayward | WI | USA |
| 1344 | 788 | 84 | M 55-59 | MAHON, Terrence | 4683 | 02:40:01.1 | Ridgefield | CT | USA |
| 1305 | 769 | 65 | M 50-54 | MAIERS, David | 2541 | 02:36:02.7 | Madison | WI | USA |
| 395 | 280 | 20 | M 55-59 | MAIERS, Mike | 2403 | 01:51:24.3 | Plymouth | MN | USA |
| 469 | 320 | 24 | M 55-59 | MAIERS, Mike | 1445 | 01:54:28.8 | Farmington | MN | USA |
| 739 | 477 | 40 | M 40-44 | MAKOSKY, John | 4580 | 02:05:29.4 | Minneapolis | MN | USA |
| 1484 | 853 | 108 | M 60-64 | MALIN, Steve | 3630 | 02:58:54.9 | Monument | CO | USA |
| 1233 | 501 | 46 | F 40-44 | MALYON, Julie | 2225 | 02:31:08.8 | Red Wing | MN | USA |
| 1143 | 686 | 55 | M 40-44 | MAMMINGA, Bob | 2386 | 02:26:03.4 | Geneva | IL | USA |
| 1622 | 923 | 53 | M 35-39 | MANCUSI-UNGARO, Michael | 4461 | 03:58:02.3 | Verona | WI | USA |
| 1492 | 857 | 109 | M 60-64 | MANN, Charles | 3218 | 03:00:37.5 | Cherry Valley | IL | USA |

| OVERALL PLACE | GENDER PLACE | CLASS PLACE | CLASS | NAME | BIB # | FINISH TIME | CITY | ST | NAT |
|---------------|--------------|-------------|---------|-----------------------|-------|-------------|--------------|----|-----|
| 718 | 463 | 47 | M 55-59 | MANN, Gregory | 2213 | 02:04:51.8 | Wauwatosa | WI | USA |
| 104 | 90 | 32 | M 15-16 | MANTHEI, Nick | 457 | 01:34:37.1 | Rogers | MN | USA |
| 586 | 195 | 12 | F 55-59 | MARCHAND, Anne | 2525 | 01:59:02.9 | Eden Prairie | MN | USA |
| 319 | 231 | 14 | M 60-64 | MARINO, Joe | 1394 | 01:47:43.8 | Houghton | MI | USA |
| 1365 | 570 | 23 | F 60-64 | MARION, Elizabeth | 4532 | 02:42:36.3 | Deer Park | IL | USA |
| 1252 | 741 | 89 | M 60-64 | MARION, John | 4534 | 02:32:08.2 | Deer Park | IL | USA |
| 1029 | 626 | 5 | M 75-79 | MARKOWITZ, Toby | 70551 | 02:19:10.9 | Roseville | MN | USA |
| 1595 | 911 | 62 | M 65-69 | MARLEWSKI, Andrew | 3618 | 03:41:14.9 | Beaumont | CA | USA |
| 788 | 498 | 9 | M 70-74 | MARNIE, Jim | 70611 | 02:07:22.9 | River Falls | WI | USA |
| 1065 | 422 | 32 | F 55-59 | MARONDE, Brigitte | 3363 | 02:21:14.5 | Chicago | IL | USA |
| 59 | 57 | 22 | M 15-16 | MARONDE-GUSEV, Maxim | 75 | 01:29:28.2 | Chicago | IL | USA |
| 1443 | 830 | 25 | M 70-74 | MARQUARD, Robert | 70677 | 02:52:26.5 | Minneapolis | MN | USA |
| 165 | 131 | 40 | M 15-16 | MARQUARDT, Zach | 530 | 01:39:25.3 | Minneapolis | MN | USA |
| 1364 | 569 | 75 | F 15-16 | MARTIN, Janie | 726 | 02:42:34.7 | Sartell | MN | USA |
| 314 | 85 | 28 | F 15-16 | MARTIN, Maggie | 689 | 01:47:24.7 | Hayward | WI | USA |
| 1059 | 419 | 38 | F 35-39 | MARTIN, Sarah | 3371 | 02:20:50.2 | Minneapolis | MN | USA |
| 862 | 534 | 36 | M 30-34 | MASSEY, Clint | 3639 | 02:10:45.7 | Elk Mound | WI | USA |
| 1351 | 560 | 51 | F 30-34 | MASTELLIPSON, Jasmine | 4327 | 02:41:20.4 | Minneapolis | MN | USA |
| 1039 | 406 | 37 | F 35-39 | MASTERNUS, Kathleen | 4352 | 02:19:42.2 | Reno | NV | USA |
| 1019 | 623 | 70 | M 60-64 | MATERNUS, Charles | 3403 | 02:18:41.6 | Waite Park | MN | USA |
| 528 | 177 | 9 | F 55-59 | MATHEWS, Kimberly | 2376 | 01:56:51.9 | Sparta | WI | USA |
| 303 | 223 | 5 | M 19-24 | MATSON, Alexander | 78 | 01:46:21.4 | Dousman | WI | USA |
| 49 | 48 | 2 | M 13-14 | MATTISON, Dietrich | 426 | 01:27:57.1 | Madison | WI | USA |
| 235 | 181 | 14 | M 40-44 | MAVIS, Jeremy | 1346 | 01:43:48.8 | Hayward | WI | USA |
| 1178 | 475 | 37 | F 50-54 | MAXWELL, Brenda | 3600 | 02:27:44.2 | Westby | WI | USA |
| 1194 | 711 | 78 | M 55-59 | MAXWELL, David | 3601 | 02:28:18.0 | Westby | WI | USA |

2020 KORTELOPET RESULTS

L.L.Bean **skate**

Results by PrimeTime Timing



| OVERALL PLACE | GENDER PLACE | CLASS PLACE | CLASS | NAME | BIB # | FINISH TIME | CITY | ST | NAT |
|---------------|--------------|-------------|---------|------------------------|-------|-------------|-----------------|----|-----|
| 820 | 308 | 22 | F 19-24 | MOULSOFF, Maleta | 2406 | 02:08:23.9 | St. Paul | MN | USA |
| 917 | 563 | 16 | M 19-24 | MOULTON, Jacob | 4478 | 02:13:25.1 | Forest Lake | MN | USA |
| 1026 | 401 | 35 | F 40-44 | MOUSER, Katrina | 3454 | 02:18:59.2 | Fergus Falls | MN | USA |
| 297 | 77 | 9 | F 17-18 | MOWERS, Elsa | 751 | 01:46:10.8 | Duluth | MN | USA |
| 111 | 21 | 2 | F 40-44 | MUELLER, Jaime | 8 | 01:35:10.6 | Winona | MN | USA |
| 276 | 207 | 17 | M 45-49 | MUENCH, Carter | 1418 | 01:45:15.8 | Chanasssen | MN | USA |
| 1636 | 929 | 66 | M 65-69 | MUENCH, Louis | 3203 | 04:27:31.0 | Cumberland | WI | USA |
| 2 | 2 | | M 19-24 | MULLEN, Kieran | 112 | 01:16:43.5 | Hazelhurst | WI | USA |
| 1477 | 627 | 62 | F 40-44 | MUNCH, Stephanie | 3360 | 02:57:25.1 | Waupaca | WI | USA |
| 327 | 235 | 5 | M 65-69 | MUNDAHL, John | 1425 | 01:47:54.8 | Hayward | WI | USA |
| 433 | 139 | 37 | F 15-16 | MUNGER, Lauren | 17 | 01:53:02.8 | Minneapolis | MN | USA |
| 1329 | 550 | 40 | F 25-29 | MUNROE, Teryn | 3487 | 02:38:12.2 | Madison | WI | USA |
| 1540 | 657 | 61 | F 35-39 | MURPHY, Gabrielle | 3602 | 03:14:10.3 | Hartford | CT | USA |
| 1403 | 812 | 48 | M 35-39 | MURPHY, Matthew | 3504 | 02:47:26.9 | Minneapolis | MN | USA |
| 9 | 9 | 3 | M 15-16 | MURPHY, William | 55 | 01:20:02.7 | Pulaski | WI | USA |
| 1148 | 459 | 31 | F 19-24 | MURRY, Ashley | 3513 | 02:26:12.4 | Prior Lake | MN | USA |
| 642 | 218 | 32 | F 17-18 | MURR, Laura | 672 | 02:01:58.7 | Prior Lake | MN | USA |
| 774 | 492 | 49 | M 60-64 | MURRAY, Michael | 2339 | 02:06:45.2 | Sartell | MN | USA |
| 1604 | 915 | 88 | M 45-49 | MUSENBROCK, Michael | 4591 | 03:43:16.5 | Ramsey | MN | USA |
| 658 | 431 | 39 | M 60-64 | MUSIELEWICZ, Robert | 2474 | 02:02:27.9 | Baxter | MN | USA |
| 1471 | 847 | 77 | M 50-54 | MUSS, Jordan | 3587 | 02:56:49.1 | Charlottesville | VA | USA |
| 903 | 557 | 65 | M 15-16 | MYHRE, Fletcher | 454 | 02:12:47.9 | Eleva | WI | USA |
| 346 | 248 | 53 | M 15-16 | MYRDA, Bart | 512 | 01:48:54.8 | Palos Heights | IL | USA |
| 150 | 168 | 11 | F 45-49 | NAGEL, Heather | 1409 | 01:56:14.8 | Red Wing | MN | USA |
| 1337 | 553 | 52 | F 40-44 | NAKIGANE, Susan | 3214 | 02:39:02.2 | Oconomowoc | WI | USA |
| 1226 | 729 | 48 | M 65-69 | NAPP, Jeff | 3387 | 02:30:38.4 | Westfield | WI | USA |
| 224 | 171 | 12 | M 60-64 | NEAL, John | 118 | 01:43:02.8 | Marshfield | WI | USA |
| 51 | 50 | 2 | M 40-44 | NELSON, Aaron | 111 | 01:28:11.9 | St. Paul | MN | USA |
| 665 | 438 | 23 | M 35-39 | NELSON, Aaron | 2551 | 02:02:46.8 | Green Bay | WI | USA |
| 1035 | 631 | 33 | M 65-69 | NELSON, Jerry | 1001 | 02:19:32.4 | River Falls | WI | USA |
| 138 | 113 | 8 | M 60-64 | NELSON, John | 1535 | 01:37:06.1 | Chippewa Falls | WI | USA |
| 491 | 333 | 24 | M 13-14 | NELSON, Mitchell | 559 | 01:55:33.2 | Hayward | WI | USA |
| 470 | 150 | 12 | F 40-44 | NELSON, Shelley | 4661 | 01:54:38.2 | Minneapolis | MN | USA |
| 38 | 38 | 1 | M 13-14 | NEMETH, Johnny | 83 | 01:25:51.9 | Sartell | MN | USA |
| 1149 | 460 | 37 | F 45-49 | NEMETH, Kari | 4303 | 02:26:14.4 | Sartell | MN | USA |
| 797 | 502 | 55 | M 17-18 | NEMETH, Will | 403 | 02:07:35.7 | Sartell | MN | USA |
| 4 | 4 | 1 | M 17-18 | NEMETH, Zach | 404 | 01:16:47.8 | Sartell | MN | USA |
| 684 | 238 | 15 | F 35-39 | NETT, Elizabeth | 2330 | 02:03:45.9 | Wauwatosa | WI | USA |
| 1242 | 506 | 35 | F 19-24 | NEWBY, Lauren | 4504 | 02:31:34.3 | Eau Claire | WI | USA |
| 456 | 309 | 7 | M 25-29 | NEWCOMB, Robert | 4425 | 01:53:53.2 | San Jose | CA | USA |
| 1343 | 556 | 47 | F 55-59 | NEWHOUSE, Debbie | 4435 | 02:39:57.7 | Pocatello | ID | USA |
| 267 | 63 | 5 | F 30-34 | NEWMAN, Jessica | 2500 | 01:44:53.5 | Cold Springs | MN | USA |
| 507 | 166 | 25 | F 17-18 | NGUYEN, Jaden | 624 | 01:56:10.6 | Sartell | MN | USA |
| 1157 | 694 | 34 | M 13-14 | NICHOLS, Gray | 484 | 02:26:44.0 | St Croix Falls | WI | USA |
| 1221 | 496 | 40 | F 50-54 | NICHOLS, Lindsay | 4509 | 02:30:01.0 | St Croix Falls | WI | USA |
| 1402 | 811 | 102 | M 60-64 | NIELSEN, John | 4581 | 02:47:25.2 | Rochester | MN | USA |
| 787 | 290 | 21 | F 45-49 | NIELSEN, Kirstin | 4632 | 02:07:18.3 | Medicine Lake | MN | USA |
| 932 | 360 | 48 | F 17-18 | NIKKINEN, Noora | 680 | 02:13:57.6 | Duluth | MN | USA |
| 66 | 63 | 25 | M 15-16 | NILLEN, Todd | 522 | 01:31:07.9 | Waukegan | WI | USA |
| 105 | 15 | 5 | F 15-16 | NIZNIK, Ella | 638 | 01:34:39.2 | East Bethel | MN | USA |
| 981 | 598 | 66 | M 60-64 | NOONAN, Richard | 2482 | 02:16:39.9 | Gilmart | WI | USA |
| 971 | 379 | 25 | F 25-29 | NOR, Brittany | 3586 | 02:16:16.0 | Peshigo | WI | USA |
| 734 | 473 | 27 | M 35-39 | NORD, Ryan | 4342 | 02:05:13.1 | Evanston | IL | USA |
| 854 | 529 | 55 | M 60-64 | NORTH, David | 3314 | 02:10:21.9 | Brookfield | WI | USA |
| 1315 | 543 | 46 | F 50-54 | NORTON, Urszula | 4432 | 02:37:21.1 | Laramie | WY | USA |
| 1345 | 789 | 85 | M 55-59 | NOVAK, Brian | 3305 | 02:40:17.4 | New Brighton | MN | USA |
| 1217 | 494 | 44 | F 35-39 | NOVAKOFSKI, Kira | 4513 | 02:29:37.1 | Eau Claire | WI | USA |
| 34 | 34 | 14 | M 17-18 | NOVITCH, Caleb | 60 | 01:25:15.5 | Merrill | WI | USA |
| 28 | 28 | 10 | M 15-16 | NOWAK, Isaac | 410 | 01:24:28.6 | Green Bay | WI | USA |
| 1183 | 479 | 18 | F 60-64 | O-ÅBRIEN, Peg | 2222 | 02:27:52.4 | Wayzata | MN | USA |
| 333 | 241 | 16 | M 60-64 | OBERTON, Will | 1564 | 01:48:16.2 | Winona | MN | USA |
| 933 | 573 | 60 | M 55-59 | OCALLAGHAN, Daniel | 2467 | 02:14:09.3 | Wauwatosa | WI | USA |
| 613 | 405 | 28 | M 13-14 | OCALLAGHAN, Jimmy | 452 | 02:00:41.7 | Wauwatosa | WI | USA |
| 405 | 121 | 8 | F 50-54 | O'CONNOR, Heidi | 1555 | 01:51:51.5 | Savage | MN | USA |
| 43 | 42 | 2 | M 50-54 | O'CONNOR, Mark | 63 | 01:26:21.3 | Savage | MN | USA |
| 360 | 107 | 2 | F 19-24 | O'DONNELL, Caitlin | 26 | 01:49:44.0 | Richfield | MN | USA |
| 590 | 580 | 66 | M 15-16 | O'DONNELL, Mike | 451 | 02:15:09.7 | Richfield | MN | USA |
| 536 | 355 | 28 | M 55-59 | OHEARN, James | 4515 | 01:57:06.8 | Baxter | MN | USA |
| 109 | 19 | 2 | F 17-18 | OHMAN, Naomi | 3 | 01:34:57.9 | Long Lake | MN | USA |
| 101 | 14 | 1 | F 55-59 | OJA, Michele | 13 | 01:34:27.7 | River Falls | WI | USA |
| 1486 | 633 | 41 | F 19-24 | OLIVER, Kirsten | 3615 | 02:59:24.1 | Minneapolis | MN | USA |
| 1203 | 716 | 43 | M 65-69 | OLMSTEAD, Dennis | 3515 | 02:28:46.2 | Eden Prairie | MN | USA |
| 952 | 582 | 43 | M 50-54 | OLSEN, Eric | 2562 | 02:15:13.2 | St. Louis Park | MN | USA |
| 1508 | 866 | 56 | M 65-69 | OLSON, Donald | 4385 | 03:05:34.7 | Mora | MN | USA |
| 1436 | 610 | 58 | F 35-39 | OLSON, Emily | 3375 | 02:51:49.5 | Appleton | WI | USA |
| 1307 | 538 | 50 | F 40-44 | OLSON, Erika | 3437 | 02:36:14.9 | Andover | MN | USA |
| 1293 | 533 | 49 | F 40-44 | OLSON, Maren | 4445 | 02:35:06.2 | Saint Paul | MN | USA |
| 1399 | 590 | 46 | F 25-29 | OLSON, Paige | 4559 | 02:47:09.6 | St. Louis Park | MN | USA |
| 841 | 321 | 18 | F 25-29 | OLSON-WILLIAMS, Hannah | 4427 | 02:09:17.9 | Rochester | MN | USA |
| 517 | 172 | 8 | F 19-24 | OMAN, Allison | 701 | 01:56:32.2 | Amery | WI | USA |
| 1015 | 396 | 28 | F 45-49 | OMAN, Meredith | 4446 | 02:18:34.9 | Amery | WI | USA |
| 1533 | 652 | 59 | F 50-54 | OMDAHL, Nancy | 3506 | 03:11:01.6 | Eden Prairie | MN | USA |
| 1098 | 662 | 76 | M 60-64 | OMERIK, Allen | 2470 | 02:23:55.2 | Hudson | WI | USA |
| 261 | 200 | 13 | M 60-64 | OSBORNE, John | 1481 | 01:44:35.9 | Saint Francis | WI | USA |
| 1401 | 810 | 87 | M 55-59 | OSKEY, Thomas | 3497 | 02:47:09.9 | Sussex | WI | USA |
| 490 | 332 | 2 | M 75-79 | OSLAND, Odd | 1337 | 01:55:27.1 | Saint Paul | MN | USA |
| 1173 | 471 | 43 | F 40-44 | OTTOSEN, Carrie | 3380 | 02:27:29.2 | Waukegan | WI | USA |
| 654 | 429 | 40 | M 55-59 | OWENIGAN, David | 3410 | 02:02:23.1 | Hudson, WI | WI | USA |
| 1528 | 650 | 58 | F 50-54 | OWEN, Stephanie | 3491 | 03:10:25.0 | Minneapolis | MN | USA |
| 860 | 328 | 25 | F 40-44 | OWENS, Sally | 2510 | 02:10:40.7 | Waupaca | WI | USA |
| 572 | 228 | 20 | M 13-14 | PAGE, Henry | 552 | 01:47:01.3 | Green Bay | WI | USA |
| 314 | 382 | 62 | M 15-16 | PAGE, Max | 558 | 01:58:30.4 | Green Bay | WI | USA |
| 1126 | 679 | 65 | M 45-49 | PAGE, Rob | 3522 | 02:25:21.8 | Green Bay | WI | USA |
| 999 | 610 | 28 | M 65-69 | PALMA, Charles | 2466 | 02:17:35.4 | Fontana | WI | USA |
| 641 | 217 | 19 | F 30-34 | PARKS, Rachel | 1320 | 02:01:58.7 | Clayton | MO | USA |
| 1537 | 655 | 59 | F 30-34 | PASCOE, Kayla | 3353 | 03:12:55.0 | Chaska | MN | USA |
| 1061 | 421 | 33 | F 50-54 | PAULSEN, Jennifer | 2539 | 02:20:58.3 | Excelsior | MN | USA |
| 1287 | 530 | 48 | F 40-44 | PAULSON, Margaret | 3459 | 02:34:56.2 | Menomonie | WI | USA |
| 1291 | 760 | 59 | M 40-44 | PAULSON, Nels | 3652 | 02:35:00.7 | Menomonie | WI | USA |
| 1424 | 822 | 66 | M 40-44 | PEARCE, Charles | 2526 | 02:49:59.9 | Cross Plains | WI | USA |
| 763 | 277 | 17 | F 19-24 | PEARSALL, Vesseline | 1431 | 02:06:05.8 | Rochester | MN | USA |
| 443 | 299 | 10 | M 65-69 | PEARSON, Steve | 1402 | 01:53:19.9 | Danbury | WI | USA |
| 1146 | 458 | 37 | F 55-59 | PEARSON, Tricia | 3213 | 02:26:09.1 | St. Paul | MN | USA |
| 1571 | 669 | 32 | F 60-64 | PEDERSON, Brynne | 3391 | 03:26:07.9 | Brookfield | WI | USA |

| OVERALL PLACE | GENDER PLACE | CLASS PLACE | CLASS | NAME | BIB # | FINISH TIME | CITY | ST | NAT |
|---------------|--------------|-------------|---------|--------------------|-------|-------------|---------------|----|-----|
| 1092 | 660 | 51 | M 50-54 | PEDERSON, Greg | 3477 | 02:23:33.3 | Stevens Point | WI | USA |
| 1347 | 790 | 67 | M 50-54 | PELLETT, Paul | 4320 | 02:40:26.5 | Stoughton | WI | USA |
| 1276 | 752 | 82 | M 55-59 | PELOQUIN, Gregory | 2202 | 02:33:52.6 | Hampshire | IL | USA |
| 133 | 109 | 26 | M 17-18 | PENZKOVER, Derek | 546 | 01:36:56.5 | Rice Lake | WI | USA |
| 207 | 162 | 8 | M 50-54 | PERRY, Carleton | 1509 | 01:42:00.0 | Minneapolis | MN | USA |
| 187 | 42 | 14 | F 15-16 | PERRY, Johanna | 676 | 01:40:56.5 | Minneapolis | MN | USA |
| 529 | 352 | 27 | M 60-64 | PERRY, Paul | 4349 | 01:56:53.2 | Carbondale | CO | USA |
| 1080 | 428 | 65 | F 15-16 | PERRY, Rachel | 748 | 02:22:22.0 | Manotville | MN | USA |
| 1017 | 621 | 67 | M 15-16 | PERSONS, Timothy | 492 | 02:18:38.8 | Rochester | MN | USA |
| 703 | 246 | 17 | F 35-39 | PETERS, Holly | 2528 | 02:04:32.3 | Altoona | WI | USA |
| 266 | 204 | 10 | M 35-39 | PETERSON, Brent | 1377 | 01:44:53.0 | Bloomington | MN | USA |
| 77 | 5 | 1 | F 17-18 | PETERSON, Caroline | 7 | 01:32:41.2 | Northfield | MN | USA |
| 685 | 447 | 25 | M 35-39 | PETERSON, Colin | 2543 | 02:03:51.9 | Minneapolis | MN | USA |
| 151 | 120 | 4 | M 35-39 | PETERSON, Evan | 1468 | 01:37:39.6 | Oronoco | MN | USA |
| 245 | 56 | 21 | F 15-16 | PETERSON, Fran | 601 | 01:44:04.4 | Barron | WI | USA |
| 731 | 471 | 48 | M 55-59 | PETERSON, Jeffrey | 4667 | 02:05:10.0 | Menomonie | WI | USA |
| 1274 | 751 | 81 | M 55-59 | PETERSON, John | 2315 | 02:33:42.9 | Milwaukee | WI | USA |
| 1032 | 628 | 49 | M 40-44 | PETERSON, Peter | 4463 | 02:19:17.5 | Duluth | MN | USA |
| 607 | 205 | 14 | F 25-29 | PETHAN, Ashley | 2418 | 02:00:15.5 | St Paul | MN | USA |
| 176 | 139 | 3 | M 65-69 | PETRUS, Hilary | 1376 | 01:40:25.7 | Thunder Bay | ON | CAN |
| 1299 | 766 | 55 | M 30-34 | PFAMMATTER, Jesse | 2456 | 02:35:37.0 | Madison | WI | USA |
| 1460 | 620 | 61 | F 40-44 | PEIFFER, Anne | 3421 | 02:55:05.3 | St. Paul | MN | USA |
| 563 | 189 | 10 | F 19-24 | PFLUGER, Sophie | 661 | 01:57:56.1 | Woodbury | MN | USA |
| 1022 | 624 | 32 | M 65-69 | PIKE, Jeff | 2384 | 02:18:52.8 | Ely | MN | USA |
| 1131 | 681 | 29 | M 25-29 | PINEAU, Robert | 4454 | 02:25:38.7 | Minneapolis | MN | USA |
| 110 | 20 | 1 | F 30-34 | PING, Clara | 14 | 01:53:06.6 | La Crosse | WI | USA |
| 962 | 376 | 18 | F 13-14 | PING, Mollie | 745 | | | | |

2020 KORTELOPET RESULTS

L.L.Bean **skate**

Results by PrimeTime Timing



| OVERALL PLACE | GENDER PLACE | CLASS PLACE | CLASS | NAME | BIB # | FINISH TIME | CITY | ST | NAT | OVERALL PLACE | GENDER PLACE | CLASS PLACE | CLASS | NAME | BIB # | FINISH TIME | CITY | ST | NAT |
|---------------|--------------|-------------|---------|---------------------------|-------|-------------|-------------------|----|-----|---------------|--------------|-------------|---------|--------------------|-------|-------------|---------------------|----|-----|
| 653 | 428 | 29 | M 13-14 | ROVA, Paavo | 478 | 02:02:22.4 | Duluth | MN | USA | 343 | 247 | 43 | M 17-18 | SMITH, Levi | 520 | 01:48:50.6 | Rhineland | WI | USA |
| 906 | 559 | 61 | M 60-64 | ROWE, Frank | 2318 | 02:12:56.5 | Plymouth | MN | USA | 308 | 226 | 20 | M 45-49 | SMITH, Mark | 1515 | 01:46:42.3 | Rice Lake | WI | USA |
| 397 | 116 | 13 | F 30-34 | ROYCE, Amy | 1223 | 01:51:27.5 | Apple Valley | MN | USA | 1416 | 818 | 55 | M 65-69 | SMITH, Steven | 3317 | 02:49:04.1 | Hayward | WI | USA |
| 992 | 387 | 26 | F 19-24 | RUDRUD, Signe | 4412 | 02:17:07.9 | Minneapolis | MN | USA | 730 | 260 | 19 | F 50-54 | SMITH, Tami | 2325 | 02:05:06.3 | Bend | OR | USA |
| 692 | 243 | 16 | F 50-54 | RUEGEMER, Vickie | 2495 | 02:04:08.0 | Plymouth | MN | USA | 19 | 19 | 10 | M 17-18 | SMITH, Tristan | 76 | 01:22:31.0 | Lake Elmo | MN | USA |
| 842 | 521 | 20 | M 25-29 | RUEGEGGER, Greg | 4495 | 02:09:25.9 | Hudson | WI | USA | 679 | 234 | 23 | F 30-34 | SMITHBACK, Siri | 4547 | 02:03:25.4 | Portland | OR | USA |
| 672 | 230 | 15 | F 25-29 | RUEGEGGER, Hannah | 4388 | 02:03:04.5 | Hudson | WI | USA | 1509 | 643 | 27 | F 13-14 | SMITTEN, Elizabeth | 665 | 03:05:44.9 | Marine On St. Croix | MN | USA |
| 796 | 295 | 46 | F 17-18 | RUELLE, Julia | 712 | 02:07:29.5 | Wayzata | MN | USA | 1186 | 480 | 39 | F 45-49 | SMITTEN, Kristina | 3503 | 02:27:56.8 | Marine On St. Croix | MN | USA |
| 421 | 289 | 20 | M 50-54 | RUFF, Mark | 4617 | 01:52:35.0 | New Brighton | MN | USA | 434 | 295 | 45 | M 17-18 | SMITTEN, Maxwell | 466 | 01:53:03.3 | Marine On St. Croix | MN | USA |
| 838 | 520 | 14 | M 19-24 | RUITER, Bretton | 4531 | 02:09:13.1 | Owatonna | MN | USA | 75 | 71 | 28 | M 15-16 | SNARSKI, Alexander | 525 | 01:32:35.8 | Spooner | WI | USA |
| 972 | 380 | 35 | F 30-34 | RUNDQUIST, Theresa | 4321 | 02:16:23.3 | Milwaukee | WI | USA | 1582 | 674 | 34 | F 60-64 | SNIAADAJEWSKI, Deb | 2223 | 03:31:40.8 | Amherst | WI | USA |
| 1223 | 727 | 47 | M 65-69 | RUNNING, Steven | 4309 | 02:30:14.2 | Westby | WI | USA | 1060 | 420 | 29 | F 25-29 | SOBOTTA, Elizabeth | 4678 | 02:20:56.4 | Milwaukee | WI | USA |
| 957 | 373 | 29 | F 50-54 | RUSHER, Cindy | 4404 | 02:15:37.1 | West Bend | WI | USA | 218 | 51 | 18 | F 15-16 | SOKUP, Ingrid | 764 | 01:42:45.1 | Hayward | WI | USA |
| 1006 | 391 | 28 | F 25-29 | RUSHER, Kathryn | 4583 | 02:18:09.3 | Brooklyn | NY | USA | 925 | 355 | 25 | F 55-59 | SOLBERG, Sarah | 4370 | 02:13:42.1 | White Bear Lake | MN | USA |
| 1599 | 687 | 62 | F 30-34 | RYAN, Jaclyn | 3548 | 03:41:58.3 | Black Earth | WI | USA | 354 | 251 | 17 | M 50-54 | SOLTIS, Brian | 1406 | 01:49:26.8 | St. Paul | MN | USA |
| 1018 | 622 | 45 | M 30-34 | RYAN, Michael | 3655 | 02:18:41.1 | Minneapolis | MN | USA | 1549 | 659 | 56 | F 25-29 | SOLVANG, Sonja | 4510 | 03:19:30.1 | Los Angeles | CA | USA |
| 1452 | 397 | 75 | M 50-54 | RYAN, Perry | 4636 | 02:53:54.0 | Excelsior | MN | USA | 1087 | 655 | 50 | M 40-44 | SOLVESON, Sean | 4443 | 02:22:59.7 | Spooner | WI | USA |
| 1151 | 690 | 56 | M 50-54 | RUFFEN, Tom | 3604 | 02:26:20.7 | Prior Lake | MN | USA | 1581 | 908 | 87 | M 45-49 | SOMERS, Todd | 3221 | 03:31:30.6 | Milwaukee | WI | USA |
| 445 | 301 | 22 | M 50-54 | SALDEN, John | 4351 | 01:53:31.7 | Chippewa Falls | WI | USA | 298 | 78 | 9 | F 30-34 | SONNENTAG, Erin | 1512 | 01:46:13.5 | Cambridge | WI | USA |
| 1339 | 785 | 61 | M 40-44 | SALISBURY, Justin | 4408 | 02:39:19.7 | New Brighton | MN | USA | 722 | 257 | 16 | F 55-59 | SORENSEN, Kim | 3485 | 02:04:57.1 | Plymouth | MN | USA |
| 848 | 324 | 24 | F 40-44 | SALMON, Jessica Meghan | 2557 | 02:10:05.6 | Ashland | WI | USA | 617 | 409 | 33 | M 60-64 | SOWL, Jon | 1502 | 02:00:49.2 | Sturgeon Bay | WI | USA |
| 6 | 6 | 1 | M 15-16 | SAMPSON, Drew | 490 | 01:19:03.2 | Bethel | MN | USA | 904 | 347 | 24 | F 50-54 | SOX, Becky | 4413 | 02:12:50.3 | Cardiff By The Sea | CA | USA |
| 767 | 279 | 19 | F 45-49 | SANDBERG, Kimberley | 4460 | 02:06:21.8 | Woodbury | MN | USA | 407 | 286 | 19 | M 50-54 | SPARKS, Jim | 1354 | 01:51:58.5 | Minneapolis | MN | USA |
| 228 | 174 | 9 | M 50-54 | SANDBERG, Timothy | 1543 | 01:43:13.7 | Boulder Jct | WI | USA | 305 | 81 | 9 | F 13-14 | SPARKS, Olympia | 620 | 01:46:28.6 | Minneapolis | MN | USA |
| 1638 | 709 | 58 | F 55-59 | SANDUM, Marr | 3212 | 04:35:35.0 | Minneapolis | MN | USA | 954 | 583 | 57 | M 17-18 | SPARKS, Zach | 429 | 02:15:20.5 | Eden Prairie | MN | USA |
| 1488 | 854 | 26 | M 70-74 | SARFIELD, Robert | 70553 | 02:59:37.7 | Menomonie Falls | WI | USA | 143 | 26 | 4 | F 40-44 | SPENCER, Christina | 1351 | 01:37:19.4 | Chaska | MN | USA |
| 420 | 132 | 19 | F 17-18 | SATHER, Anika | 752 | 01:52:35.0 | Chanhassen | MN | USA | 377 | 265 | 26 | M 45-49 | SPENCER, Peter | 1348 | 01:50:25.9 | Chaska | MN | USA |
| 1445 | 832 | 73 | M 50-54 | SATHER, Scott | 4682 | 02:52:55.1 | Chanhassen | MN | USA | 250 | 191 | 15 | M 45-49 | SPIELER, Eric | 4386 | 01:44:09.8 | Prior Lake | MN | USA |
| 549 | 365 | 51 | M 17-18 | SAUNDERS, Charlie | 415 | 01:57:33.8 | Arlington Heights | IL | USA | 584 | 390 | 33 | M 55-59 | SPONHEIM, Scott | 2465 | 01:58:55.4 | Minneapolis | MN | USA |
| 800 | 503 | 39 | M 50-54 | SAUNDERS, Gregory | 2364 | 02:07:43.0 | Arlington Heights | IL | USA | 171 | 135 | 5 | M 55-59 | SPURRY, Gregory | 1345 | 01:39:52.7 | Whitefish Bay | WI | USA |
| 417 | 288 | 24 | M 40-44 | SAUNDERS, Joshua | 1486 | 01:52:30.8 | Boulder Junction | WI | USA | 317 | 87 | 6 | F 45-49 | ST.ONGE, Frances | 1530 | 01:47:30.4 | Hailey | ID | USA |
| 624 | 413 | 34 | M 60-64 | SAVSTROM, Russ | 1221 | 02:01:13.0 | Stillwater | MN | USA | 635 | 422 | 22 | M 35-39 | STAFF, Brian | 4456 | 02:01:38.2 | Winona | MN | USA |
| 1180 | 704 | 76 | M 55-59 | SAVERS, Mark | 4346 | 02:27:48.4 | Shorewood | IL | USA | 776 | 494 | 51 | M 55-59 | STALEY, Larry | 4668 | 02:06:52.0 | Chagrin Falls | OH | USA |
| 44 | 43 | 2 | M 60-64 | SCHAEER, Fred | 113 | 01:26:35.5 | Hayward | WI | USA | 1102 | 439 | 34 | F 55-59 | STALEY, Melissa | 4669 | 02:24:01.1 | Chagrin Falls | OH | USA |
| 221 | 170 | 3 | M 25-29 | SCHAEETS, Aaron | 4640 | 01:42:55.9 | Marshfield | WI | USA | 983 | 600 | 64 | M 55-59 | STANCIC, Zoran | 2312 | 01:16:43.0 | Anaokaa | WI | USA |
| 1557 | 894 | 87 | M 50-54 | SCHERWINSKI, David | 3400 | 03:21:37.3 | Butternut | WI | USA | 473 | 323 | 25 | M 55-59 | STANKE, Matt | 1450 | 01:54:51.3 | Mequon | WI | USA |
| 99 | 87 | 2 | M 35-39 | SCHISLER, Jason | 1386 | 01:34:08.1 | Verona | WI | USA | 1122 | 677 | 41 | M 65-69 | STARDIG, Richard | 2563 | 02:25:05.7 | Apple Valley | MN | USA |
| 651 | 225 | 22 | F 30-34 | SCHISLER, Kristine | 2507 | 02:02:14.0 | Verona | WI | USA | 488 | 157 | 22 | F 17-18 | STARZYNSKI, Nina | 765 | 01:55:22.7 | Minocqua | WI | USA |
| 769 | 490 | 42 | M 40-44 | SCHLUETER, Peter | 4411 | 02:06:30.2 | Middleton | WI | USA | 1489 | 635 | 53 | F 45-49 | STAUT, Rebecca | 3209 | 02:59:38.6 | Eau Claire | WI | USA |
| 1326 | 779 | 76 | M 45-49 | SCHMIDT, David | 4471 | 02:38:06.5 | Plymouth | MN | USA | 1332 | 551 | 73 | F 15-16 | STAUT, Sydney | 617 | 02:38:55.6 | Rice Lake | WI | USA |
| 982 | 599 | 47 | M 50-54 | SCHMIDT, Jeffrey | 4358 | 02:16:42.6 | St. Paul | MN | USA | 1493 | 858 | 79 | M 50-54 | STEARNS, Jeffrey | 3620 | 03:02:16.9 | Eau Claire | WI | USA |
| 262 | 201 | 39 | M 17-18 | SCHMIT, Cameron | 502 | 01:44:36.1 | Byron | MN | USA | 121 | 99 | 6 | M 45-49 | STEARNS, Randy | 1548 | 01:36:17.0 | Bloomer | WI | USA |
| 467 | 319 | 26 | M 40-44 | SCHNEEBECK, Mark | 4441 | 01:54:27.0 | Wayzata | MN | USA | 1430 | 824 | 38 | M 25-29 | STEBBINS, Andrew | 3611 | 02:50:51.7 | Minneapolis | MN | USA |
| 884 | 545 | 22 | M 65-69 | SCHNEIDER, Mark | 1208 | 02:11:47.1 | Saint Paul | MN | USA | 670 | 441 | 42 | M 55-59 | STEFFEL, James | 3337 | 02:03:01.0 | Lisle | IL | USA |
| 1054 | 640 | 25 | M 25-29 | SCHNEIDER, Samuel | 4681 | 02:20:31.2 | Rice Lake | WI | USA | 1346 | 557 | 74 | F 15-16 | STEFF, Olivia | 770 | 02:40:18.5 | Greenbay | WI | USA |
| 1118 | 673 | 54 | M 50-54 | SCHNELL, Steve | 2352 | 02:24:58.2 | Boyer Falls | WI | USA | 689 | 448 | 43 | M 55-59 | STEGGER, Dan | 4469 | 02:04:04.2 | Prior Lake | MN | USA |
| 288 | 214 | 13 | M 50-54 | SCHOENBERG, Eric | 1328 | 01:45:40.2 | Chippewa Falls | WI | USA | 1335 | 552 | 51 | F 40-44 | STEIL, Amy | 3419 | 02:39:01.9 | Minneapolis | MN | USA |
| 1160 | 465 | 17 | F 60-64 | SCHOENBERG, Mary | 3595 | 02:26:52.6 | Duluth | MN | USA | 681 | 235 | 33 | F 17-18 | STEIL, Nora | 722 | 02:03:30.6 | Sartell | MN | USA |
| 270 | 256 | 6 | F 60-64 | SCHRAMM, Elizabeth | 1441 | 02:04:52.9 | Prior Lake | MN | USA | 592 | 199 | 13 | F 13-14 | STEIL, Violet | 723 | 01:59:40.4 | Sartell | MN | USA |
| 285 | 73 | 25 | F 15-16 | SCHREINER, Atley | 627 | 01:45:28.7 | Champlin | MN | USA | 917 | 512 | 20 | M 65-69 | STEIN, John | 1002 | 02:08:19.4 | Wauwatosa | WI | USA |
| 977 | 382 | 63 | F 15-16 | SCHREINER, Sophia | 738 | 02:16:36.2 | Champion | MN | USA | 884 | 384 | 27 | F 25-29 | STEINMETZ, Olivia | 2533 | 02:16:43.9 | Iola | WI | USA |
| 715 | 253 | 2 | F 65-69 | SCHROCK, Sheri | 1542 | 02:04:49.6 | Cohasset | MN | USA | 834 | 517 | 54 | M 55-59 | STELTZ, Jeff | 3429 | 02:09:09.1 | Chippewa Falls | WI | USA |
| 900 | 346 | 32 | F 35-39 | SCHROEDER, Angela | 2302 | 02:12:37.6 | Madison | WI | USA | 1354 | 793 | 58 | M 30-34 | STEMMER, Seth | 3644 | 02:41:37.6 | Duluth | MN | USA |
| 914 | 352 | 33 | F 35-39 | SCHROEDER, Jessica | 3458 | 02:13:16.0 | De Pere | WI | USA | 369 | 110 | 3 | F 19-24 | STENOIEN, Hannah | 1424 | 01:50:15.8 | Eden Prairie | MN | USA |
| 216 | 50 | 3 | F 50-54 | SCHROEDER, Sue | 1352 | 01:42:38.2 | Minneapolis | MN | USA | 171 | 255 | 18 | F 50-54 | STENOIEN, Kirsten | 2398 | 02:04:51.6 | Eden Prairie | MN | USA |
| 178 | 38 | 5 | F 17-18 | SCHROEDER, Katarina | 677 | 01:40:29.8 | Northfield | MN | USA | 1548 | 890 | 98 | M 55-59 | STEPHENSON, David | 4502 | 03:17:28.0 | Madison | WI | USA |
| 375 | 264 | 23 | M 40-44 | SCHUBITZKE, Joshua | 1492 | 01:50:22.5 | Cloquet | MN | USA | 548 | 184 | 12 | F 13-14 | STEPHENSON, Sophia | 692 | 01:57:30.1 | Madison | WI | USA |
| 1014 | 619 | 30 | M 65-69 | SCHULLER, Kirby | 2389 | 02:18:30.9 | Fox Point | WI | USA | 1216 | 493 | 69 | F 15-16 | STERNIG, Greta | 768 | 02:29:32.8 | De Pere | WI | USA |
| 1195 | 712 | 85 | M 60-64 | SCHULTZ, Carl | 3217 | 02:28:18.6 | Nashotah | WI | USA | 1464 | 622 | 51 | F 55-59 | STERNITZKY, Jill | 3517 | 02:55:35.2 | Marshfield | WI | USA |
| 1596 | 912 | 63 | M 65-69 | SCHUMACHER, Russ | 3539 | 03:41:23.9 | Hayward | WI | USA | 5 | 5 | 2 | M 17-18 | STERTZ, Sam | 1596 | 01:16:48.2 | Grand Rapids | MN | USA |
| 741 | 263 | 17 | F 40-44 | SCHUNA, Kelly | 4601 | 02:05:29.8 | Stillwater | MN | USA | 1241 | 505 | 42 | F 55-59 | STETSON, Stephanie | 4671 | 02:31:21.7 | Madison | WI | USA |
| 978 | 596 | 46 | M 50-54 | SCHWEISS, John | 3401 | 02:16:36.2 | St. Paul | MN | USA | 621 | 210 | 15 | F 50-54 | STEWART, Catherine | 2575 | 02:01:03.9 | St. Paul | MN | USA |
| 710 | 462 | 46 | M 55-59 | SCHWEIZER, Andrew | 2214 | 02:04:46.4 | New Brighton | MN | USA | 937 | 574 | 62 | M 60-64 | STIEGLER, Michael | 2348 | 02:14:20.0 | Plymouth | MN | USA |
| 599 | 202 | 11 | F 35-39 | SCHWICHTENBERG, Christine | 4317 | 01:59:59.6 | Minneapolis | MN | USA | 1449 | 836 | 77 | M 45-49 | STINSON, Gary | 4687 | 02:53:22.5 | Rice Lake | WI | USA |
| 676 | 233 | 55 | F 15-16 | SCHWINN, Trina | 719 | 02:03:18.3 | Sartell | MN | USA | 572 | 380 | 30 | M 40-44 | STINSON, Ryan | 1464 | 01:58:22.7 | St. Louis Park | MN | USA |
| 481 | 327 | 9 | M 19-24 | SCHWOERER, Guenter | 4645 | 01:55:01.2 | Eau Claire | WI | USA | 768 | 489 | 64 | M 15-16 | STINSON, Tennyson | 424 | 02:06:27.3 | Minneapolis | MN | USA |
| 1012 | 617 | 58 | M 17-18 | SCOTT, Connor | 448 | 02:18:24.3 | Saint Paul | MN | USA | 12 | 12 | 1 | M 19-24 | STORBAKKEN, Evan | 53 | 01:20:41.5 | Dul | | |

2020 KORTELOPET RESULTS

L.L.Bean **skate**

Results by PrimeTime Timing



| OVERALL PLACE | GENDER PLACE | CLASS PLACE | CLASS | NAME | BIB # | FINISH TIME | CITY | ST | NAT | OVERALL PLACE | GENDER PLACE | CLASS PLACE | CLASS | NAME | BIB # | FINISH TIME | CITY | ST | NAT |
|---------------|--------------|-------------|---------|-----------------------|-------|-------------|------------------|----|-----|---------------|--------------|-------------|---------|-----------------------|-------|-------------|-----------------|----|-----|
| 547 | 364 | 29 | M 60-64 | TERBEEST, Gary | 1447 | 01:57:30.1 | La Crosse | WI | USA | 1298 | 765 | 93 | M 60-64 | WALLIN, Kermit | 3511 | 02:35:31.1 | Grand View | WI | USA |
| 1561 | 897 | 60 | M 65-69 | TERLIZZI, Michael | 4440 | 03:23:36.0 | Grafton | WI | USA | 1297 | 764 | 60 | M 40-44 | WALLIN, Nicholas | 2516 | 02:35:30.2 | Minneapolis | MN | USA |
| 1047 | 410 | 30 | F 45-49 | TETER, Karen | 3334 | 02:20:14.6 | Rhineland | WI | USA | 1250 | 510 | 20 | F 60-64 | WALLIN, Rita | 3327 | 02:32:00.6 | St. Paul | MN | USA |
| 643 | 219 | 53 | F 15-16 | TETER, Liana | 766 | 02:01:59.3 | Rhineland | WI | USA | 40 | 40 | 15 | M 17-18 | WALLIS, David | 92 | 01:26:07.2 | Ashland | WI | USA |
| 740 | 478 | 44 | M 45-49 | TETER, Shane | 3336 | 02:05:29.5 | Rhineland | WI | USA | 1206 | 488 | 40 | F 45-49 | WALSTROM, Tamra | 4522 | 02:28:49.9 | St Louis Park | MN | USA |
| 103 | 89 | 24 | M 17-18 | THALER, Joseph | 543 | 01:34:36.3 | Chippewa Falls | WI | USA | 1433 | 608 | 57 | F 35-39 | WALTERS, Kerrie | 3370 | 02:51:34.0 | Minneapolis | MN | USA |
| 1570 | 668 | 44 | F 19-24 | THALLON, Claire | 4568 | 03:25:40.0 | Saint Paul | MN | USA | 440 | 143 | 11 | F 50-54 | WALTERS, Mary Kay | 1211 | 01:53:17.9 | Eau Claire | WI | USA |
| 29 | 29 | 2 | M 19-24 | THEISEN, Sam | 534 | 01:24:40.5 | Golden Valley | MN | USA | 713 | 251 | 16 | F 19-24 | WALTERS, Mikaela | 1504 | 02:04:48.9 | Eau Claire | WI | USA |
| 699 | 244 | 17 | F 50-54 | THEYERL, Denise | 1217 | 02:04:23.6 | Altoona | WI | USA | 1055 | 415 | 31 | F 45-49 | WALTON, Josie | 4480 | 02:20:31.7 | Minneapolis | MN | USA |
| 357 | 105 | 35 | F 15-16 | THEYERL, Lauren | 644 | 01:49:29.6 | Altoona | WI | USA | 304 | 224 | 19 | M 45-49 | WALZ, Ken | 2338 | 01:46:22.8 | Monona | WI | USA |
| 856 | 530 | 50 | M 45-49 | THIBODEAU, Matthew | 4605 | 02:10:33.0 | Duluth | MN | USA | 975 | 594 | 26 | M 65-69 | WANDSNIDER, William | 2554 | 02:26:27.5 | Fox Point | WI | USA |
| 818 | 306 | 22 | F 40-44 | THIBODEAU, Mia | 4606 | 02:08:20.7 | Duluth | MN | USA | 95 | 11 | 3 | F 15-16 | WARD, Louisa | 6 | 01:33:47.9 | Woodbury | MN | USA |
| 1617 | 920 | 52 | M 35-39 | THIMMESCH, Justin | 4410 | 03:55:40.6 | Muskego | WI | USA | 403 | 283 | 21 | M 55-59 | WARPINSKI, Patrick | 1338 | 01:51:38.6 | Green Bay | WI | USA |
| 1330 | 780 | 66 | M 50-54 | THOMPSON, Dodson | 2400 | 02:38:18.6 | Hayward | WI | USA | 627 | 416 | 35 | M 60-64 | WARPINSKI, Robert | 3568 | 02:01:23.7 | Green Bay | WI | USA |
| 956 | 584 | 65 | M 60-64 | THOMPSON, Doug | 4312 | 02:15:37.0 | Osceola | WI | USA | 1106 | 666 | 63 | M 45-49 | WATSON, Eric | 4387 | 02:24:24.6 | Duluth | MN | USA |
| 1427 | 823 | 90 | M 55-59 | THOMPSON, Luke | 4340 | 02:50:13.9 | Mt Horeb | WI | USA | 1552 | 662 | 78 | F 15-16 | WATSON, Lucy | 645 | 03:19:38.8 | Duluth | MN | USA |
| 583 | 389 | 22 | M 30-34 | THOMPSON, Kyle | 4584 | 01:58:51.9 | Minneapolis | MN | USA | 1053 | 414 | 41 | F 30-34 | WEAKLEY, Leah | 2319 | 02:20:27.2 | Van Dyne | WI | USA |
| 1269 | 748 | 91 | M 60-64 | THOMPSON, Mike | 4355 | 02:32:58.7 | St. Prairie | WI | USA | 446 | 145 | 10 | F 25-29 | WEAVER, Caroline | 2454 | 01:53:32.8 | Shelburne | VT | USA |
| 494 | 336 | 25 | M 13-14 | THOMPSON, Warren | 560 | 01:55:46.3 | Hayward | WI | USA | 913 | 562 | 57 | M 55-59 | WEBBER, Mark | 3407 | 02:13:15.7 | Madison | WI | USA |
| 269 | 64 | 4 | F 50-54 | THOMSEN, Jill | 1433 | 01:44:58.8 | North Oaks | MN | USA | 1418 | 819 | 89 | M 55-59 | WEBER, Tim | 3646 | 02:49:08.8 | Indianapolis | IN | USA |
| 1302 | 536 | 45 | F 50-54 | THOMSEN, Paula | 3572 | 02:35:52.6 | Savage | MN | USA | 330 | 238 | 22 | M 45-49 | WEHR, Stephen | 1466 | 01:48:01.2 | Edina | MN | USA |
| 1247 | 740 | 32 | M 25-29 | THORSON, Jake | 2529 | 02:31:50.1 | Westminster | CO | USA | 824 | 311 | 61 | F 15-16 | WEIDER, Margaret | 1466 | 02:08:48.6 | Shorewood | MN | USA |
| 418 | 130 | 17 | F 17-18 | THORSTENSEN, Sina | 686 | 01:52:34.3 | Taylor | WI | USA | 273 | 67 | 1 | F 60-64 | WEIER, Pam | 29 | 01:45:08.8 | Mahtomedi | MN | USA |
| 255 | 195 | 16 | M 45-49 | THYMIAN, Marcus | 1477 | 01:44:24.8 | Barrington Hills | IL | USA | 1468 | 623 | 53 | F 25-29 | WEISINGER, Sydney | 4429 | 02:56:16.1 | Austin | MN | USA |
| 531 | 353 | 26 | M 13-14 | THYMIAN, Tyler | 468 | 01:56:57.0 | Barrington | IL | USA | 402 | 120 | 3 | F 55-59 | WEISS, Cathy | 1102 | 01:51:32.8 | Eau Claire | WI | USA |
| 1264 | 518 | 49 | F 30-34 | TIERNEY, Tara | 3415 | 02:32:39.5 | Minneapolis | MN | USA | 1013 | 618 | 44 | M 30-34 | WEISS, Logan | 4569 | 02:18:28.6 | Saint Paul | MN | USA |
| 1009 | 616 | 67 | M 55-59 | TIERMAN, Tony | 2405 | 02:18:16.7 | Stevens Point | WI | USA | 123 | 101 | 25 | M 17-18 | WELCH, Eric | 443 | 01:36:39.6 | Rochester | MN | USA |
| 70 | 66 | 26 | M 15-16 | TIMM, Josh | 533 | 01:31:41.0 | Cohasset | MN | USA | 16 | 16 | 8 | M 17-18 | WENDLAND, Derek | 437 | 01:21:53.6 | Chaska | MN | USA |
| 162 | 129 | 29 | M 17-18 | TIMMERMAN, Nile | 528 | 01:38:45.1 | Eden Prairie | MN | USA | 381 | 269 | 19 | M 60-64 | WENDLAND, Kevin | 2402 | 01:50:48.4 | Chaska | MN | USA |
| 366 | 257 | 17 | M 60-64 | TJOSVOLD, Douglas | 1554 | 01:50:07.9 | North St. Paul | MN | USA | 920 | 566 | 53 | M 45-49 | WENZ, Greg | 4437 | 02:13:35.6 | Minneapolis | MN | USA |
| 958 | 585 | 48 | M 40-44 | TLUSTY, Ben | 4607 | 02:15:39.2 | Arbor Vitae | WI | USA | 254 | 194 | 47 | M 15-16 | WENZ, Julian | 464 | 01:44:24.3 | Minneapolis | MN | USA |
| 1070 | 646 | 26 | M 25-29 | TOKAR, Paul | 4649 | 02:21:35.6 | St Paul | MN | USA | 1575 | 904 | 99 | M 55-59 | WEST, Mark | 3594 | 03:28:41.1 | Glendale | WI | USA |
| 97 | 12 | 4 | F 15-16 | TOLBERT, Avery | 20 | 01:33:54.5 | Mukwonago | WI | USA | 1214 | 722 | 45 | M 65-69 | WEST, Paul | 3585 | 02:29:29.6 | Milwaukee | WI | USA |
| 72 | 68 | 3 | M 13-14 | TOLBERT, Easton | 434 | 01:32:14.6 | Mukwonago | WI | USA | 1167 | 699 | 57 | M 50-54 | WEST, William | 4486 | 02:27:06.9 | Edina | MN | USA |
| 986 | 602 | 57 | M 40-44 | TOMBERG, Raul | 1561 | 02:16:54.1 | Rannamoisa | WI | EST | 1499 | 639 | 64 | F 40-44 | WESTERHAUS, Elizabeth | 4325 | 03:03:54.2 | Stillwater | MN | USA |
| 222 | 52 | 19 | F 15-16 | TOMTEN, Mira | 629 | 01:42:58.8 | Boise | ID | USA | 242 | 187 | 10 | M 55-59 | WETTER, Thomas | 1497 | 01:44:01.7 | Stevens Point | WI | USA |
| 596 | 281 | 2 | M 70-74 | TORGERSON, Barry | 1482 | 01:51:26.5 | Stillwater | MN | USA | 210 | 164 | 12 | M 40-44 | WEUM, Kris | 1560 | 01:42:15.2 | Madison | WI | USA |
| 1498 | 638 | 30 | F 60-64 | TORKELSON, Marie | 3414 | 03:03:13.4 | Zumbrota | MN | USA | 1142 | 457 | 16 | F 60-64 | WEUM, Susan | 3446 | 02:26:00.3 | Roseville | MN | USA |
| 1411 | 597 | 37 | F 19-24 | TORNIAINEN, Andrea | 4689 | 02:48:40.9 | Maple Grove | MN | USA | 282 | 71 | 7 | F 30-34 | WEYANDT, Jessica | 1525 | 01:45:24.5 | Green Bay | WI | USA |
| 170 | 36 | 11 | F 15-16 | TORRESANI, Julia | 18 | 01:39:50.6 | M | WI | USA | 1376 | 801 | 53 | M 65-69 | WEYER, Ray | 3431 | 02:43:59.5 | Loyal | WI | USA |
| 1045 | 636 | 37 | M 35-39 | TRACY, Brian | 4350 | 02:20:13.2 | Eagan | MN | USA | 686 | 239 | 34 | F 17-18 | WHEELER, Eleanor | 754 | 02:03:53.3 | Minneapolis | MN | USA |
| 1612 | 694 | 67 | F 35-39 | TRACY, Kirstin | 4353 | 03:52:13.8 | Eagan | MN | USA | 337 | 242 | 21 | M 40-44 | WHITAKER, David | 1446 | 01:48:32.9 | Golden Valley | MN | USA |
| 1303 | 767 | 63 | M 50-54 | TRAJANO, Daniel | 3570 | 02:35:54.1 | Savage | MN | USA | 188 | 146 | 31 | M 17-18 | WHITCOMB, Nathan | 93 | 01:40:52.0 | Mendota Heights | MN | USA |
| 1071 | 425 | 29 | F 19-24 | TRAJANO, Danielle | 2555 | 02:21:36.9 | Minneapolis | MN | USA | 1261 | 745 | 90 | M 60-64 | WHITE, Robert | 3523 | 02:32:20.8 | Minneapolis | MN | USA |
| 1090 | 658 | 39 | M 65-69 | TREMAINE, William | 2208 | 02:23:21.2 | Rochester | MN | USA | 785 | 485 | 18 | M 65-69 | WHITE, Ron | 2549 | 02:05:55.3 | Independence | WI | USA |
| 1632 | 705 | 15 | F 65-69 | TREMEL, Barbara | 3542 | 04:21:35.0 | Milwaukee | WI | USA | 1425 | 603 | 28 | F 60-64 | WHITE, Therese | 3311 | 02:50:03.7 | Shoreview | MN | USA |
| 294 | 294 | 20 | F 50-54 | TREWARtha, Kelly | 2427 | 02:07:27.5 | St. Paul | MN | USA | 213 | 166 | 12 | M 13-14 | WHITE, Travis | 501 | 01:42:24.5 | Rhineland | WI | USA |
| 853 | 528 | 10 | M 70-74 | TROLANDER, John | 70671 | 02:10:20.1 | Oronoco | MN | USA | 589 | 393 | 32 | M 50-54 | WHYTE, Brett | 1323 | 01:59:21.5 | Winona | MN | USA |
| 129 | 106 | 6 | M 60-64 | TRZEBIATOWSKI, Eugene | 1305 | 01:36:52.7 | Stevens Point | WI | USA | 411 | 287 | 23 | M 55-59 | WIENS, Robert | 1387 | 01:52:15.8 | Wazata | MN | USA |
| 192 | 148 | 11 | M 45-49 | TUMANOV, Alexei | 4573 | 01:41:19.4 | San Antonio | TX | USA | 1470 | 846 | 76 | M 50-54 | WIERSMA, Perry | 2322 | 02:56:44.9 | Monument | CO | USA |
| 370 | 260 | 22 | M 40-44 | TURANY, Brian | 1344 | 01:50:17.0 | Madison | WI | USA | 1052 | 413 | 31 | F 50-54 | WIITALA, Jeannine | 4407 | 02:20:27.2 | Lakeville | MN | USA |
| 1545 | 658 | 55 | F 45-49 | TURKE, Mary | 3335 | 03:16:33.2 | Middleton | WI | USA | 614 | 406 | 38 | M 55-59 | WIITALA, Marty | 4402 | 02:00:47.4 | Lakeville | MN | USA |
| 783 | 286 | 23 | F 35-39 | TURMAN, Abigail | 3318 | 02:07:10.5 | Minneapolis | MN | USA | 786 | 289 | 45 | F 17-18 | WILABY, Heather | 725 | 02:07:13.1 | Rochester | MN | USA |
| 114 | 93 | 3 | M 35-39 | TURNER, Ben | 1432 | 01:35:44.6 | Hayward | WI | USA | 850 | 325 | 28 | F 35-39 | WILEY, Trista | 2311 | 02:10:16.2 | Hayward | WI | USA |
| 264 | 62 | 4 | F 35-39 | TURNER, Yasmin | 1382 | 01:44:46.4 | Hayward | WI | USA | 1044 | 592 | 52 | F 30-34 | WILKERSON, Camille | 3386 | 02:47:32.0 | Shoreview | MN | USA |
| 1020 | 397 | 35 | F 35-39 | TYNER, Harmony | 3640 | 02:18:44.0 | Duluth | MN | USA | 329 | 237 | 51 | M 15-16 | WILKEY, Isaac | 475 | 01:48:01.0 | Minnetonka | MN | USA |
| 1372 | 799 | 101 | M 60-64 | UDELL, John | 3472 | 02:43:42.4 | La Crosse | WI | USA | 190 | 147 | 6 | M 50-54 | WILKINSON, Brad | 1405 | 01:41:09.2 | Minneapolis | MN | USA |
| 1466 | 844 | 107 | M 60-64 | UHL, Douglas | 3224 | 02:55:55.7 | Brookfield | WI | USA | 638 | 215 | 14 | F 13-14 | WILKINSON, Gretchen | 731 | 02:01:44.3 | Minneapolis | MN | USA |
| 448 | 303 | 60 | M 15-16 | ULBEE, Kieran | 487 | 01:53:38.4 | St. Anthony | MN | USA | 286 | 213 | 49 | M 15-16 | WILLEMSEN, Colin | 516 | 01:45:31.5 | Duluth | MN | USA |
| 1714 | 252 | 15 | F 55-59 | ULLRICH, Trish | 2503 | 02:04:49.4 | Milwaukee | WI | USA | 573 | 381 | 38 | M 45-49 | WILLEMSEN, Pete | 2586 | 01:58:24.6 | Duluth | MN | USA |
| 1625 | 702 | 5 | F 70-74 | UMRLER, Suzie | 70686 | 04:01:22.8 | Hayward | WI | USA | 989 | 386 | 32 | F 40-44 | WILLIAMS, Amy | 4665 | 02:17:03.8 | Ekt Mound | WI | USA |
| 625 | 414 | 41 | M 45-49 | UNERTL, Mark | 2508 | 02:01:13.6 | Waupaca | WI | USA | 1415 | 598 | 53 | F 30-34 | WILLIAMS, Morgan | 4376 | 02:49:02.0 | Chikitanooqa | TN | USA |
| 270 | 206 | 17 | M 40-44 | UNGRODT, Jedd | 1460 | 01:44:59.8 | Ashland | WI | USA | 182 | 144 | 42 | M 15-16 | WILLIAMS, Owen | 74 | 01:40:39.7 | Plover | WI | USA |
| 639 | 424 | 37 | M 60-64 | URAM, Donald | 2486 | 02:01:54.3 | Eden Prairie | MN | USA | 126 | 104 | 7 | M 45-49 | WILLIAMS, Tyree | 108 | 01:36:50.3 | Chippewa Falls | WI | USA |
| 861 | 533 | 15 | M 19-24 | URBAN, Grant | 496 | 02:10:45.2 | Marshfield | WI | USA | 1438 | 827 | 70 | M 50-54 | WILLIS, Steve | 3395 | 02:51:50.2 | Superior | WI | USA |
| 895 | 341 | 20 | F 25-29 | USSET, Emily | 3582 | 02:12:20.9 | Mendota Heights | MN | USA | 359 | 253 | 14 | M 30-34 | WILSON, Chad | 1510 | 01:49:37.9 | Superior | WI | USA |
| 1626 | 703 | 65 | F 30-34 | UTECHT, Shelly | 4448 | 04:01:39.3 | Amherst | WI | USA | 174 | 137 | 6 | M 30-34 | WILSON, Nick | 1374 | 01:40:17.8 | Franklin | WI | |

2020 KORTELOPET RESULTS

L.L.Bean **skate**

Results by PrimeTime Timing



| OVERALL PLACE | GENDER PLACE | CLASS PLACE | CLASS | NAME | BIB # | FINISH TIME | CITY | ST | NAT |
|---------------|--------------|-------------|---------|-----------------|-------|-------------|-----------|----|-----|
| 1308 | 539 | 24 | F 13-14 | ZIPPEL, Elena | 674 | 02:36:22.2 | Milwaukee | WI | USA |
| 348 | 99 | 31 | F 15-16 | ZIPPEL, Lillian | 679 | 01:49:00.6 | Milwaukee | WI | USA |
| 578 | 385 | 40 | M 45-49 | ZIPPEL, William | 2538 | 01:58:39.1 | Milwaukee | WI | USA |
| 1300 | 534 | 50 | F 30-34 | ZOELLICK, Sara | 4377 | 02:35:42.0 | Milwaukee | WI | USA |

| OVERALL PLACE | GENDER PLACE | CLASS PLACE | CLASS | NAME | BIB # | FINISH TIME | CITY | ST | NAT |
|---------------|--------------|-------------|---------|---------------|-------|-------------|------------|----|-----|
| 988 | 603 | 65 | M 55-59 | ZOESCH, Randy | 4685 | 02:16:59.1 | Park Falls | WI | USA |
| 576 | 384 | 30 | M 60-64 | ZORN, James | 1384 | 01:58:33.8 | Ashland | WI | USA |
| 135 | 25 | 7 | F 15-16 | ZUCK, Halle | 681 | 01:37:00.1 | Esko | MN | USA |

2020 KORTELOPET RESULTS

L.L.Bean **classic**

Results by PrimeTime Timing



| OVERALL PLACE | GENDER PLACE | CLASS PLACE | CLASS | NAME | BIB # | FINISH TIME | CITY | ST | NAT |
|---------------|--------------|-------------|---------|---------------------|-------|-------------|--------------------|-----|-----|
| 319 | 107 | 4 | F 19-24 | AARONS, Jennifer | 11486 | 02:30:58.0 | Maple Grove | MN | USA |
| 240 | 165 | 27 | M 60-64 | AARONS, Timothy | 11471 | 02:20:47.0 | Maple Grove | MN | USA |
| 1109 | 480 | 47 | F 50-54 | AASEN, Cindi | 14404 | 04:21:44.0 | Holmen | WI | USA |
| 647 | 412 | 70 | M 60-64 | ABERNATHY, Ben | 12436 | 03:04:19.9 | Madison | WI | USA |
| 494 | 535 | 85 | M 60-64 | AKGULIAN, Gary | 12101 | 03:32:54.0 | Appleton | WI | USA |
| 832 | 148 | 12 | F 55-59 | ALBRECHT, Allison | 12319 | 02:42:29.7 | Minnnetonka | MN | USA |
| 448 | 295 | 55 | M 60-64 | ALBRECHT, Chuck | 12533 | 02:44:20.2 | Palos Heights | IL | USA |
| 371 | 246 | 26 | M 65-69 | ALGEO, Chris | 11302 | 02:36:43.4 | Calgary | CAN | |
| 783 | 477 | 79 | M 60-64 | AMMENTORP, Matt | 12397 | 03:19:28.2 | Hayward | WI | USA |
| 856 | 241 | 21 | F 30-34 | ANDERSON, Caitlin | 12569 | 03:05:15.7 | Plymouth | MN | USA |
| 229 | 159 | 2 | M 25-29 | ANDERSON, David | 12366 | 02:20:01.1 | Chicago | IL | USA |
| 748 | 461 | 59 | M 65-69 | ANDERSON, Douglas | 13347 | 03:15:31.6 | Oak Park, IL 60302 | IL | USA |
| 946 | 386 | 37 | F 35-39 | ANDERSON, Jen | 14605 | 03:39:44.7 | York | ME | USA |
| 830 | 323 | 27 | F 60-64 | ANDERSON, Mary Ann | 12424 | 03:25:22.7 | Washburn | WI | USA |
| 637 | 406 | 47 | M 65-69 | ANDERSON, Thomas | 13325 | 03:03:20.7 | St. Louis Park | MN | USA |
| 221 | 152 | 6 | M 19-24 | ANDRASCHKO, John | 11355 | 02:19:07.2 | Minneapolis | MN | USA |
| 211 | 145 | 22 | M 60-64 | ANDRASCHKO, Paul | 11219 | 02:17:26.0 | Minneapolis | MN | USA |
| 1073 | 455 | 68 | F 55-59 | ANDRYK, Kimberly | 12415 | 04:06:27.2 | Middleton | WI | USA |
| 327 | 217 | 17 | M 55-59 | ANOSZKO, Tom | 11347 | 02:31:18.3 | Verona | WI | USA |
| 761 | 296 | 11 | F 65-69 | ANTOLAK, Kathi | 11517 | 03:16:36.0 | Saint Paul | MN | USA |
| 548 | 356 | 39 | M 55-59 | ARGOUELI, John | 12307 | 02:54:33.3 | Plainfield | IL | USA |
| 526 | 202 | 15 | F 25-29 | ARNTSON, Hannah | 12438 | 02:56:24.1 | Seattle | WA | USA |
| 568 | 343 | 35 | M 55-59 | ARVIDSON, Mark | 13438 | 02:52:24.4 | Eden Prairie | MN | USA |
| 941 | 560 | 66 | M 50-54 | ASPLUND, Tim | 13374 | 03:38:39.0 | Madison | WI | USA |
| 158 | 43 | 2 | F 25-29 | ATTEBURY, Madison | 14541 | 02:08:08.9 | Saint Paul | MN | USA |
| 902 | 364 | 35 | F 35-39 | ATLESON, Ingrid | 13508 | 03:33:25.0 | Minneapolis | MN | USA |
| 390 | 259 | 48 | M 60-64 | AUTIO, Brian | 11222 | 02:38:01.1 | Somerset | WI | USA |
| 745 | 459 | 58 | M 65-69 | AVELLO, Wally | 13546 | 03:14:52.3 | Duluth | MN | USA |
| 625 | 400 | 21 | M 40-44 | AWSUMB, Brian | 14317 | 03:01:21.7 | Minneapolis | MN | USA |
| 584 | 374 | 14 | M 25-29 | BACH, Eiel | 13344 | 02:57:53.1 | Minneapolis | MN | USA |
| 970 | 400 | 35 | F 50-54 | BACON, Maran | 13510 | 03:43:07.9 | Hayward | WI | USA |
| 964 | 567 | 37 | M 35-39 | BADER, Patrick | 13498 | 03:42:30.6 | Milwaukee | WI | USA |
| 171 | 121 | 8 | M 65-69 | BAHR, Jon | 11394 | 02:10:56.7 | La Crosse | WI | USA |
| 196 | 61 | 5 | F 45-49 | BAIRD, Heather | 11339 | 02:15:53.3 | Brainerd | MN | USA |
| 63 | 52 | 2 | M 19-24 | BAIRD, Lochlan | 12334 | 01:49:01.9 | Hibbing | MN | USA |
| 1163 | 648 | 2 | M 80-84 | BAKK-HANSEN, Tore | 70864 | 04:56:41.4 | South Elgin | IL | USA |
| 788 | 308 | 13 | F 65-69 | BALES, Patty | 12227 | 03:20:20.1 | Roseville | MN | USA |
| 948 | 388 | 34 | F 50-54 | BANDT, Molly | 14477 | 03:40:13.7 | Madison | WI | USA |
| 652 | 415 | 19 | M 70-74 | BARAN, Al | 11374 | 03:04:42.7 | Brookfield | WI | USA |
| 373 | 247 | 45 | M 60-64 | BARAN, Mark | 11307 | 02:36:49.1 | Minonk | IL | USA |
| 145 | 108 | 13 | M 60-64 | BARDEN, Charles | 12392 | 02:05:54.6 | Waconia | MN | USA |
| 79 | 16 | 5 | F 17-18 | BARNARD, Nora | 918 | 01:51:31.8 | Saint Paul | MN | USA |
| 1166 | 518 | 43 | F 45-49 | BARNHILL, Kelly | 14321 | 05:01:03.6 | Minneapolis | MN | USA |
| 738 | 456 | 53 | M 55-59 | BARRETT SR, Daniel | 13384 | 03:13:49.9 | Forest Lake | MN | USA |
| 512 | 336 | 12 | M 70-74 | BARTHLOMEW, Gordon | 11101 | 02:51:05.0 | Madison | WI | USA |
| 540 | 352 | 37 | M 55-59 | BARTNIK, Peter | 12395 | 02:54:02.5 | Cedarburg | WI | USA |
| 689 | 257 | 7 | F 19-24 | BATES, Elianna | 14353 | 03:08:35.5 | Stillwater | MN | USA |
| 299 | 202 | 15 | M 55-59 | BATSTONE, Andrew | 12443 | 02:28:46.6 | Lanesboro | MN | USA |
| 15 | 15 | 7 | M 17-18 | BAUER, Benjamin | 831 | 01:28:43.5 | Cloquet | MN | USA |
| 464 | 300 | 13 | M 30-34 | BAUER, Jeff | 12520 | 02:45:18.6 | Rosemount | MN | USA |
| 302 | 99 | 2 | F 70-74 | BAUER, Nancy | 11309 | 02:29:00.5 | Champlin | MN | USA |
| 973 | 403 | 56 | F 55-59 | BEAUDET, Deanne | 13343 | 03:43:39.9 | Richfield | MN | USA |
| 476 | 306 | 29 | M 55-59 | BEDNAR, James | 14463 | 02:46:55.6 | Mayville | WI | USA |
| 860 | 519 | 65 | M 65-69 | BEEBE, David | 12480 | 03:29:01.3 | Circle Pines | MN | USA |
| 1027 | 602 | 74 | M 55-59 | BEHLER, Dan | 13496 | 03:53:26.4 | Madison | WI | USA |
| 83 | 17 | 6 | F 17-18 | BEHM, Kaitlyn | 912 | 01:52:27.7 | Green Bay | WI | USA |
| 562 | 199 | 26 | F 35-39 | BEHREND, Katie | 12451 | 02:56:02.3 | Woodbury | MN | USA |
| 1174 | 523 | 44 | F 45-49 | BEJMA, Kathryn | 14609 | 05:31:27.0 | Shorewood | WI | USA |
| 594 | 381 | 45 | M 55-59 | BELL, William | 12544 | 02:58:21.1 | Lakeville | MN | USA |
| 110 | 83 | 12 | M 50-54 | BELSHAW, Allen | 11458 | 01:59:53.9 | Steamboat Springs | CO | USA |
| 363 | 123 | 5 | F 40-44 | BENNETT, Alison | 14543 | 02:35:51.9 | Wausau | WI | USA |
| 72 | 15 | 5 | F 15-16 | BENNETT, Eleanor | 938 | 01:50:43.0 | Wausau | WI | USA |
| 446 | 153 | 7 | F 40-44 | BENO-CHAMBERS, Sara | 12408 | 02:44:12.6 | De Pere | WI | USA |
| 517 | 339 | 29 | M 45-49 | BENSON, Buck | 12456 | 02:51:52.4 | Oshkosh | WI | USA |
| 821 | 501 | 31 | M 35-39 | BENSON, Isaac | 12398 | 03:24:47.2 | Douglas | AK | USA |
| 868 | 125 | 8 | F 50-54 | BENSON, Kristin | 12444 | 02:36:28.9 | Minneapolis | MN | USA |
| 324 | 504 | 84 | M 60-64 | BENSON, Tod | 14345 | 03:25:06.6 | Janesville | WI | USA |
| 1094 | 468 | 35 | F 40-44 | BENTLEY, Courtney | 14386 | 04:12:51.7 | West Union | IA | USA |
| 1158 | 647 | 32 | M 40-44 | BENTLEY, Neal | 14387 | 04:53:20.8 | West Union | IA | USA |
| 1068 | 451 | 44 | F 35-39 | BERENSHOUT, Marcy | 13482 | 04:03:24.4 | Wauwatosa | WI | USA |
| 293 | 197 | 4 | M 75-79 | BERG, Doug | 70852 | 02:27:42.5 | Excelsior | MN | USA |
| 411 | 271 | 22 | M 45-49 | BERGGREN, Mark | 12462 | 02:40:52.6 | Madison | WI | USA |
| 554 | 194 | 5 | F 70-74 | BERGIN, Kathy | 70832 | 02:55:00.6 | Cable | WI | USA |
| 985 | 408 | 34 | F 60-64 | BERG-MOBERG, Karen | 14528 | 03:45:12.4 | Saint Paul | MN | USA |
| 582 | 210 | 18 | F 25-29 | BERG-MOBERG, Siri | 12586 | 02:57:43.1 | Kelly | WY | USA |
| 194 | 134 | 17 | M 60-64 | BERGSTROM, John | 11429 | 02:15:25.9 | Duluth | MN | USA |
| 982 | 406 | 31 | F 45-49 | BERNIARD, Tracie | 14360 | 03:44:43.3 | Saint Paul | MN | USA |
| 911 | 542 | 33 | M 70-74 | BERTRAND, Harvey | 70848 | 03:34:41.3 | Rochester | MN | USA |
| 615 | 221 | 18 | F 30-34 | BETCHER, Hannah | 12377 | 02:59:54.8 | Rochester | MN | USA |
| 1660 | 244 | 19 | F 45-49 | BEYER, Jan | 13416 | 03:05:56.0 | Watertown | WI | USA |
| 688 | 50 | 3 | F 45-49 | BJERKE, Michelle | 11360 | 02:10:47.8 | Bend | OR | USA |
| 77 | 62 | 7 | M 50-54 | BJERKNES, Brent | 12433 | 01:51:26.9 | Minneapolis | MN | USA |
| 503 | 329 | 12 | M 25-29 | BJORK, Bryan | 12365 | 02:50:12.4 | Stillwater | MN | USA |
| 437 | 288 | 54 | M 60-64 | BJORK, Kevin | 12368 | 02:42:45.8 | Stillwater | MN | USA |
| 210 | 66 | 1 | F 70-74 | BJORNBERG, Linda | 11376 | 02:17:24.8 | Menota Heights | MN | USA |
| 208 | 143 | 9 | M 45-49 | BJORNSTAD, Dirk | 12400 | 02:17:13.4 | Neenah | WI | USA |
| 396 | 263 | 27 | M 65-69 | BLAIS, Tim | 12223 | 02:39:08.8 | Cloquet | MN | USA |
| 14 | 14 | 5 | M 15-16 | BLAISCHKE, Ethan | 319 | 01:28:26.3 | Waukesha | WI | USA |

| OVERALL PLACE | GENDER PLACE | CLASS PLACE | CLASS | NAME | BIB # | FINISH TIME | CITY | ST | NAT |
|---------------|--------------|-------------|---------|-------------------|-------|-------------|-------------|----|-----|
| 339 | 116 | 20 | F 17-18 | BLOMBERG, Cora | 923 | 02:32:36.2 | St. Augusta | MN | USA |
| 701 | 263 | 19 | F 60-64 | BLUHM, Julie | 12216 | 03:10:07.2 | Marshfield | WI | USA |
| 779 | 475 | 22 | M 25-29 | BOEHMER, David | 12482 | 03:19:07.2 | Sun Prairie | WI | USA |
| 782 | 306 | 31 | F 30-34 | BOEHMER, Hailey | 12485 | 03:19:13.7 | Sun Prairie | WI | USA |
| 916 | 545 | 66 | M 55-59 | BOERNER, Steve | 14501 | 03:36:05.6 | Watertown | MN | USA |
| 980 | 575 | 75 | M 65-69 | BOETCHER, Fred | 12202 | 03:44:23.3 | Eau Claire | WI | USA |
| 331 | 111 | 17 | F 17-18 | BOHACEK, Mari | 905 | 02:31:33.3 | Afton | MN | USA |
| 283 | 188 | 16 | M 65-69 | BOODY, George | 11384 | 02:26:42.6 | Minneapolis | MN | USA |
| 12 | 12 | 6 | M 17-18 | BOONE, Calvin | 307 | 01:27:21.0 | Saint Paul | MN | USA |
| 676 | 426 | 23 | M 40-44 | BORUCH, Dale | 12504 | 03:07:16.2 | Plover | WI | USA |
| 943 | 383 | 36 | F 35-39 | BORUFF, Catherine | 12517 | 03:39:04.9 | St. Paul | MN | USA |
| 990 | 410 | 32 | F 40-44 | BOSTROM, Missy | 14304 | 03:46:21.8 | Delafield | WI | USA |
| 791 | 483 | 80 | M 60-64 | BOUSHELE, Mark | 12464 | 03:21:02.9 | Neenah | WI | USA |
| 81 | 65 | 3 | M 65-69 | BOVARD, Ralph | 11311 | 01:52:05.5 | Minneapolis | MN | USA |
| 631 | 229 | 15 | F 60-64 | BOYLE, Kelly | 14529 | 03:02:10.6 | | | |

2020 KORTELOPET RESULTS

L.L.Bean classic

Results by PrimeTime Timing



| OVERALL PLACE | GENDER PLACE | CLASS PLACE | CLASS | NAME | BIB # | FINISH TIME | CITY | ST | NAT |
|---------------|--------------|-------------|---------|---------------------------|-------|-------------|-----------------|--------|-----|
| 151 | 39 | 4 | F 13-14 | COLEMAN, Leah | 922 | 02:06:32.3 | Duluth | MN | USA |
| 479 | 309 | 20 | M 35-39 | COLOMBO, Barrett | 14396 | 02:47:21.4 | Minneapolis | MN | USA |
| 308 | 207 | 15 | M 45-49 | COLTVET, Tim | 11387 | 02:29:45.5 | Stillwater | MN | USA |
| 391 | 260 | 21 | M 55-59 | COMFORT, Thomas | 11220 | 02:38:02.6 | Mahtomedi | MN | USA |
| 1032 | 604 | 100 | M 60-64 | COMPON, Kellin | 12562 | 03:53:53.4 | Truckee | CA | USA |
| 227 | 157 | 4 | M 30-34 | CONSTALIE, Kyle | 14401 | 02:19:47.9 | St. Paul | MN | USA |
| 1023 | 425 | 60 | F 55-59 | CONWAY, Christine | 13104 | 03:52:23.2 | Sun Prairie | WI | USA |
| 242 | 77 | 7 | F 45-49 | COOLEY, Meredith | 12558 | 02:20:56.8 | Saint Paul | MN | USA |
| 139 | 36 | 2 | F 35-39 | COON, Elizabeth | 11490 | 02:04:06.7 | Rochester | MN | USA |
| 546 | 191 | 19 | F 55-59 | COOPER, Amy | 13467 | 02:54:26.4 | Onalaska | WI | USA |
| 92 | 73 | 15 | M 15-16 | COTTER, Adam | 823 | 01:54:50.2 | Green Bay | WI | USA |
| 532 | 347 | 62 | M 60-64 | COURNOYER, Mike | 11243 | 02:52:58.4 | Minneapolis | MN | USA |
| 956 | 392 | 19 | F 65-69 | COURTINE, Nathalie | 12359 | 03:41:14.5 | Le Bessat | FRA | |
| 5 | 5 | 1 | M 15-16 | CRAIG, Jakob | 304 | 01:24:22.9 | Tomahawk | WI | USA |
| 24 | 1 | 1 | F 17-18 | CRAIG, Johanna | 201 | 01:32:37.0 | Tomahawk | WI | USA |
| 191 | 195 | 14 | M 55-59 | CRANDALL, Craig | 14426 | 02:27:34.4 | Champlin | MN | USA |
| 770 | 470 | 40 | M 45-49 | CRANSTON, Michael | 13350 | 03:18:08.3 | Duluth | MN | USA |
| 300 | 100 | 7 | F 55-59 | CUTSFORTH, Sue | 11478 | 02:29:27.8 | Rice Lake | WI | USA |
| 279 | 187 | 13 | M 55-59 | CUTSFORTH, William | 11479 | 02:26:18.5 | Rice Lake | WI | USA |
| 102 | 439 | 51 | M 50-54 | DACHEL, Dwayne | 14572 | 03:10:07.8 | Irma | WI | USA |
| 884 | 353 | 7 | F 70-74 | DAGLEN, Dianne | 70840 | 03:31:36.9 | Wauwatosa | WI | USA |
| 1160 | 513 | 76 | F 55-59 | DAHL, Marjorie | 14319 | 04:56:08.5 | Fort Atkinson | WI | USA |
| 528 | 344 | 40 | M 50-54 | DAHLKE, Chris | 12421 | 02:52:38.0 | De Pere | WI | USA |
| 1035 | 429 | 36 | F 50-54 | DAHLKE, Jane | 13461 | 03:55:23.6 | De Pere | WI | USA |
| 747 | 460 | 26 | M 35-39 | DALEY, David | 12493 | 03:15:23.7 | Siren | WI | USA |
| 708 | 266 | 20 | F 60-64 | DALEY, Linda | 13358 | 03:10:43.7 | Pewaukee | WI | USA |
| 202 | 64 | 14 | F 17-18 | DALKA, Valerie | 942 | 02:16:17.7 | Rhineland | WI | USA |
| 756 | 292 | 20 | F 40-44 | DAMRO, Melissa | 13427 | 03:16:13.0 | Eagan | MN | USA |
| 840 | 512 | 63 | M 65-69 | DAVENPORT, Robert | 11345 | 03:26:04.8 | Lenox Dale | MA | USA |
| 230 | 71 | 2 | F 60-64 | DAVIS, Susan | 11356 | 02:20:02.8 | Saint Paul | MN | USA |
| 861 | 520 | 66 | M 65-69 | DAYTON, David | 12570 | 03:29:02.1 | Minneapolis | MN | USA |
| 60 | 51 | 5 | M 50-54 | DECKER, Mark | 12333 | 01:48:18.3 | Queensbury | NY | USA |
| 442 | 150 | 11 | F 50-54 | DECKER, Tammy | 12330 | 02:43:57.0 | Queensbury | NY | USA |
| 781 | 476 | 55 | M 55-59 | DEFORD, Kevin | 14320 | 03:19:11.4 | Herndon | VA | USA |
| 898 | 360 | 52 | F 55-59 | DEFORD, Nancy | 12204 | 03:33:15.5 | Mequon | WI | USA |
| 44 | 39 | 2 | M 60-64 | DELLIOS, Jon | 320 | 01:42:26.9 | Los Ranchos | MN | USA |
| 289 | 96 | 4 | F 40-44 | DELONG, Monique | 12530 | 02:27:19.7 | Red Wing | MN | USA |
| 805 | 313 | 38 | F 55-59 | DELWICHE, Nanlee | 12218 | 03:22:36.2 | Brookfield | WI | USA |
| 179 | 127 | 18 | M 50-54 | DEROSIER, Marcel | 14325 | 02:12:21.6 | Arden Hills | MN | USA |
| 678 | 427 | 73 | M 60-64 | DETMER, Ken | 14302 | 03:07:31.5 | Lodi | WI | USA |
| 716 | 445 | 18 | M 25-29 | DETMER, Tyler | 14384 | 03:11:12.0 | Breese | IL | USA |
| 572 | 368 | 16 | M 70-74 | DEVANIE, Michael | 70819 | 02:56:58.6 | Hayward | WI | USA |
| 707 | 265 | 27 | F 30-34 | DEVERELL, Mollie | 12496 | 03:10:43.6 | Stevens Point | WI | USA |
| 447 | 294 | 29 | M 65-69 | DEVUE, Robert | 12326 | 02:44:19.1 | Minnetonka | MN | USA |
| 649 | 237 | 26 | F 55-59 | DEWITT, Barbara | 12340 | 03:04:24.7 | Redondo Beach | CA | USA |
| 471 | 304 | 28 | M 55-59 | DEWITT, David | 14394 | 02:46:15.2 | Fond Du Lac | WI | USA |
| 544 | 190 | 9 | F 65-69 | DIECK-HILLEGAS, Christine | 12102 | 02:54:18.0 | Neenah | WI | USA |
| 467 | 167 | 15 | F 55-59 | DIERCKS, Sara | 14343 | 02:45:54.4 | Scottsdale | AZ | USA |
| 753 | 291 | 27 | F 25-29 | DILLARD, Lauren | 14453 | 03:15:48.2 | Madison | WI | USA |
| 752 | 290 | 26 | F 25-29 | DILLARD, Shannon | 14454 | 03:15:46.3 | Madison | WI | USA |
| 491 | 320 | 21 | M 35-39 | DOBBS, Shawn | 12405 | 02:48:33.7 | Madison | WI | USA |
| 908 | 541 | 19 | M 15-16 | DOBKE, Rutger | 812 | 03:33:48.0 | Waukesha | WI | USA |
| 155 | 42 | 15 | F 15-16 | DOLAN, Eleanor | 909 | 02:06:46.7 | Excelsior | MN | USA |
| 82 | 66 | 3 | M 35-39 | DOMBECK, Andy | 11364 | 01:52:08.0 | Wadena | MN | USA |
| 90 | 72 | 21 | M 17-18 | DOROFF, Peter | 821 | 01:54:14.7 | Waite Park | MN | USA |
| 157 | 115 | 1 | M 75-79 | DORSEN, Peter | 11366 | 02:07:22.5 | Eagan | MN | USA |
| 577 | 207 | 15 | F 30-34 | DOYLE, Diana | 14522 | 02:57:20.1 | Phillips | WI | USA |
| 436 | 287 | 18 | M 35-39 | DOYLE, Josh | 14527 | 02:42:45.2 | Phillips | WI | USA |
| 786 | 479 | 25 | M 70-74 | DRAGHICCHIO, Lorenzo | 70826 | 03:20:09.3 | Mequon | WI | USA |
| 541 | 189 | 8 | F 65-69 | DRYER, Pam | 11416 | 02:54:10.7 | Mason | WI | USA |
| 285 | 190 | 31 | M 60-64 | DUBAY, Richard | 12414 | 02:27:00.1 | Pequot Lakes | MN | USA |
| 1051 | 440 | 40 | F 50-54 | DUNN, Kathryn | 13328 | 03:58:38.8 | Greendale | WI | USA |
| 1007 | 589 | 73 | M 55-59 | DYBVIK, Rob | 13373 | 03:48:38.6 | Houlton | WI | USA |
| 1149 | 644 | 83 | M 55-59 | EDISON, Don | 13303 | 04:49:30.0 | Grant | MN | USA |
| 927 | 552 | 64 | M 50-54 | EDSTROM, Mark | 14611 | 03:36:57.9 | Golden Valley | MN | USA |
| 377 | 251 | 30 | M 50-54 | EHLING, Paul | 11454 | 02:36:56.9 | Rochester | MN | USA |
| 209 | 267 | 21 | F 60-64 | EICHTEN, Christi | 12580 | 03:10:45.5 | Edina | MN | USA |
| 559 | 362 | 32 | M 45-49 | ELFORD, Chris | 11463 | 02:55:43.3 | Minneapolis | MN | USA |
| 954 | 563 | 92 | M 60-64 | ELSASS, Doug | 12351 | 03:40:40.8 | Saint Paul | MN | USA |
| 961 | 390 | 55 | F 55-59 | ELSASS, Susan | 12355 | 03:40:24.1 | Saint Paul | MN | USA |
| 126 | 33 | 10 | F 17-18 | ENDO, Ella | 957 | 02:02:02.9 | Minneapolis | MN | USA |
| 844 | 514 | 64 | M 65-69 | ENGELHART, Ken | 13400 | 03:26:33.1 | Minneapolis | MN | USA |
| 295 | 199 | 8 | M 40-44 | ENGEN, Michael | 14619 | 02:28:05.5 | Waukegan | WI | USA |
| 403 | 267 | 51 | M 60-64 | ENGHOFER, Ludwig | 12375 | 02:40:07.8 | Wales | WI | USA |
| 718 | 447 | 51 | M 55-59 | ENSRUD, Erik | 12553 | 03:11:14.6 | Portland Or | OR | USA |
| 662 | 245 | 27 | F 55-59 | ERCK, Sally | 11353 | 03:06:06.0 | Madison | WI | USA |
| 939 | 381 | 32 | F 60-64 | ERCK-GLEASON, Linda | 11378 | 03:38:25.7 | Elm Grove | WI | USA |
| 118 | 87 | 5 | M 65-69 | ERICKSON, Bradley | 11373 | 02:01:11.2 | Plymouth | MN | USA |
| 429 | 282 | 12 | M 30-34 | EUL, Gregory | 11392 | 02:42:09.2 | Greendale | WI | USA |
| 428 | 147 | 8 | F 30-34 | EUL, Michelle | 11396 | 02:42:01.5 | Greendale | WI | USA |
| 238 | 164 | 26 | M 60-64 | EUSDEN, Alan | 12381 | 02:20:33.7 | Big Flats | NY | USA |
| 427 | 146 | 7 | F 60-64 | EUSDEN, Lydia | 11439 | 02:41:59.3 | S. Paris | ME | USA |
| 86 | 69 | 6 | M 60-64 | EVERSON, Scott | 11408 | 01:52:59.2 | Rib Lake | WI | USA |
| 160 | 44 | 16 | F 15-16 | FABEL, Addie | 215 | 02:08:23.5 | Saint Paul | MN | USA |
| 220 | 151 | 10 | M 45-49 | FABEL, Mark | 11322 | 02:19:03.4 | Saint Paul | MN | USA |
| 683 | 254 | 21 | F 25-29 | FABER, Kelly | 13446 | 03:07:54.7 | Minneapolis | MN | USA |
| 520 | 181 | 4 | F 70-74 | FABIUS, Susan | 70857 | 02:51:59.6 | Thunder Bay | ON CAN | |
| 552 | 359 | 38 | M 65-69 | FABRIZIUS, Ronald | 12576 | 02:54:53.3 | Plymette | WI | USA |
| 1125 | 491 | 48 | F 50-54 | FAIT, Beth | 13221 | 04:27:19.6 | Duluth | MN | USA |
| 1078 | 619 | 25 | M 25-29 | FALISH, Alex | 14372 | 04:08:19.8 | Green Bay | WI | USA |
| 965 | 578 | 71 | M 55-59 | FALISH, Marvin | 14373 | 03:45:20.9 | Green Bay | WI | USA |
| 923 | 549 | 25 | M 30-34 | FALISH, Tyler | 14368 | 03:36:38.9 | Ridgewood | NY | USA |
| 232 | 72 | 16 | F 17-18 | FALK, Tori | 952 | 02:20:05.6 | Lodi | WI | USA |
| 287 | 192 | 17 | M 65-69 | FANNNEY, Dale | 11211 | 02:27:17.1 | Lodi | WI | USA |
| 156 | 114 | 4 | M 19-24 | FAUCHIER, Jason | 11406 | 02:07:04.8 | Crystal | MN | USA |
| 935 | 556 | 90 | M 60-64 | FELDHAKA, Paul | 11514 | 03:37:39.8 | Port Washington | WI | USA |
| 216 | 147 | 19 | M 50-54 | FENSKE, John | 11380 | 02:18:34.9 | Shoreview | MN | USA |
| 643 | 233 | 20 | F 30-34 | FERGE, Megan | 13440 | 03:03:54.6 | Minneapolis | MN | USA |
| 53 | 47 | 12 | M 15-16 | FIATARUOLO, Angelo | 830 | 01:46:08.9 | Long Lake | MN | USA |
| 933 | 379 | 31 | F 60-64 | FILBRANDT, Mary Jo | 12407 | 03:37:31.1 | Antigo | WI | USA |
| 109 | 27 | 9 | F 15-16 | FINCH, Mila | 961 | 01:59:39.5 | Eden Prairie | MN | USA |
| 85 | 68 | 8 | M 50-54 | FISCHBERG, Craig | 331 | 01:52:59.1 | Middleton | WI | USA |
| 1062 | 449 | 65 | F 55-59 | FISCHER, Gwenn | 13397 | 04:01:21.7 | Argyle | WI | USA |
| 292 | 196 | 12 | M 45-49 | FISHER, Brian | 12563 | 02:27:38.8 | Waukegan | WI | USA |

| OVERALL PLACE | GENDER PLACE | CLASS PLACE | CLASS | NAME | BIB # | FINISH TIME | CITY | ST | NAT |
|---------------|--------------|-------------|---------|---------------------|-------|-------------|-------------------|----|-----|
| 278 | 186 | 12 | M 55-59 | FISHER, Donald | 11489 | 02:26:13.8 | Waukegan | WI | USA |
| 131 | 98 | 15 | M 50-54 | FISHER, James | 11411 | 02:02:56.7 | Delafield | WI | USA |
| 711 | 269 | 31 | F 35-39 | FISHER, Morgan | 11448 | 03:10:48.6 | Green Bay | WI | USA |
| 222 | 153 | 11 | M 55-59 | FITZ, Tom | 11335 | 02:19:07.7 | Ashland | WI | USA |
| 874 | 526 | 30 | M 70-74 | FLAX, James | 70817 | 03:30:33.0 | New City | NY | USA |
| 640 | 408 | 48 | M 65-69 | FLOBERG, John | 12473 | 03:03:39.0 | Golden Valley | MN | USA |
| 318 | 212 | 18 | M 15-16 | FLOOD, Connor | 834 | 02:30:46.5 | De Pere | WI | USA |
| 890 | 358 | 51 | F 55-59 | FLOYD, Lorie | 14602 | 03:32:33.3 | Medford | WI | USA |
| 352 | 120 | 12 | F 35-39 | FOLKESTAD, Katie | 12555 | 02:34:54.7 | Saint Croix Falls | WI | USA |
| 348 | 119 | 9 | F 45-49 | FORBECK, Kimberly | 12327 | 02:34:15.5 | Shorewood | WI | USA |
| 717 | 446 | 19 | M 25-29 | FORSBERG, Franklin | 11498 | 03:11:13.8 | Chicago | IL | USA |
| 715 | 271 | 29 | F 30-34 | FORSBERG, Leah | 14433 | 03:11:09.3 | Denver | CO | USA |
| 114 | 270 | 22 | F 25-29 | FORSBERG, Lindsey | 14435 | 03:11:09.0 | St. Louis | MO | USA |
| 1034 | 606 | 101 | M 60-64 | FOSSUM, Scott | 12522 | 03:55:00.5 | West Bend | WI | USA |
| 1053 | 442 | 34 | F 40-44 | FOSTER, Jena | 14334 | 03:59:01.8 | Manitowoc | WI | USA |
| 281 | 94 | 9 | F 35-39 | FOTHERGILL, Amy | 14561 | 02:26:38.0 | Madison | WI | USA |
| 977 | 573 | 93 | M 60-64 | FOWLER, James | 13316 | 03:44:06.3 | La Crescent | MN | USA |
| 1128 | 493 | 41 | F 45-49 | FOX, Dana | 14486 | 04:29:48.5 | La Crescent | MN | USA |
| 387 | 129 | 21 | F 17-18 | FROVIG, Ingrid | 953 | 02:37:39.4 | Black River Falls | WI | USA |
| 164 | 48 | 1 | F 65-69 | FRANZEN, Marilyn | 11440 | 02:10:24.8 | Plymouth | MN | USA |
| 926 | 551 | 46 | M 45-49 | FREIBURGER, Stephen | 13494 | 03:26:55.3 | Boulder | CO | USA |
| 243 | 78 | 7 | F 35-39 | FRECKER, Katie | 12539 | 02:31:07.7 | Duluth | MN | USA |
| 750 | 289 | 25 | F 25-29 | FRESHLEY, Meredith | 14557 | 03:15:37.4 | Duluth | MN | USA |
| 39 | 36 | 1 | M 13-14 | FRET, Josh | 810 | 01:39:39.9 | Golden Valley | MN | USA |
| 172 | 122 | 5 | M 40-44 | FRIEDEL, Elliott | 11235 | 02:10:58.0 | Plymouth | WI | USA |
| 854 | 336 | 25 | F 40-44 | FRIEDEL, Jenny | 12 | | | | |

2020 KORTELOPET RESULTS

L.L.Bean classic

Results by PrimeTime Timing



| OVERALL PLACE | GENDER PLACE | CLASS PLACE | CLASS | NAME | BIB # | FINISH TIME | CITY | ST | NAT |
|---------------|--------------|-------------|---------|--------------------------|-------|-------------|---------------------|-----|-----|
| 938 | 380 | 33 | F 50-54 | HALVERSON, Jackie | 13455 | 03:38:13.8 | Lake Elmo | MN | USA |
| 971 | 401 | 26 | F 15-16 | HALVERSON, Jenna | 926 | 03:43:20.9 | Lake Elmo | MN | USA |
| 669 | 421 | 48 | M 55-59 | HALVERSON, Jon | 12388 | 03:06:26.4 | West Salem | WI | USA |
| 731 | 278 | 8 | F 19-24 | HALVERSON, Kelsey | 12494 | 03:13:04.5 | Lake Elmo | MN | USA |
| 256 | 84 | 8 | F 45-49 | HANE, Lisa | 11245 | 02:21:55.2 | St Paul | MN | USA |
| 1037 | 431 | 22 | F 65-69 | HANNA, Kathie | 13379 | 03:55:58.5 | La Crosse | WI | USA |
| 1100 | 472 | 46 | F 50-54 | HANSEN, Anne | 14355 | 04:17:20.1 | St. Paul | MN | USA |
| 141 | 104 | 5 | M 35-39 | HANSEN, Jonathan | 11494 | 02:04:57.0 | Minneapolis | MN | USA |
| 357 | 236 | 25 | M 65-69 | HANSON, Craig | 11227 | 02:35:19.0 | Saint Paul | MN | USA |
| 1147 | 643 | 82 | M 55-59 | HANSON, Dale | 13439 | 04:47:39.9 | New Prague | MN | USA |
| 249 | 167 | 24 | M 50-54 | HANSON, Eric | 11208 | 02:21:32.1 | Rochester | MN | USA |
| 245 | 79 | 2 | F 40-44 | HANSON, Kristin | 12547 | 02:21:18.6 | Rice Lake | WI | USA |
| 1048 | 438 | 43 | F 35-39 | HARRIMAN, Whateson | 14231 | 03:58:28.1 | Bozeman | MT | USA |
| 1049 | 611 | 102 | M 60-64 | HARRIMAN, Charles | 12326 | 03:58:34.1 | Rice Lake | WI | USA |
| 1155 | 509 | 50 | F 30-34 | HARRIS, Allison | 13451 | 04:51:56.3 | Boulder | CO | USA |
| 40 | 37 | 10 | M 15-16 | HARRIS, Elijah | 835 | 01:39:59.1 | Saint Paul | MN | USA |
| 1156 | 510 | 39 | F 25-29 | HARRIS, Elizabeth | 14466 | 04:51:59.1 | Saint Paul | MN | USA |
| 767 | 298 | 33 | F 35-39 | HARRISON, Koleena | 14575 | 03:17:31.4 | Minneapolis | MN | USA |
| 624 | 225 | 18 | F 45-49 | HARTLIEB, Elizabeth | 12384 | 03:01:13.7 | Mequon | WI | USA |
| 167 | 118 | 9 | M 35-39 | HARTMAN, Nathan | 12386 | 02:10:31.9 | Duluth | MN | USA |
| 729 | 277 | 33 | F 55-59 | HAUGHWOUT, Jean | 13366 | 03:12:52.8 | Madison | WI | USA |
| 1045 | 436 | 62 | F 55-59 | HAUSER, Karen | 13103 | 03:57:43.3 | Rosemont | MN | USA |
| 1083 | 622 | 77 | M 55-59 | HAUSKEN, Michael | 13484 | 04:09:22.5 | Stillwater | MN | USA |
| 414 | 273 | 9 | M 25-29 | HAUSKEN, Wade | 12519 | 02:41:01.4 | Stillwater | MN | USA |
| 484 | 171 | 9 | F 60-64 | HAWKINS, Sally | 13475 | 02:47:47.2 | St Louis Park | MN | USA |
| 146 | 38 | 11 | F 17-18 | HAWLEY, Kayla | 934 | 02:05:57.7 | Green Bay | WI | USA |
| 644 | 234 | 25 | F 55-59 | HEASLETT, Ann | 12221 | 03:04:00.6 | Madison | WI | USA |
| 886 | 354 | 29 | F 40-44 | HECHIMOVICH, Nicole | 14489 | 03:32:08.7 | Mayville | WI | USA |
| 195 | 135 | 11 | M 35-39 | HEDLUND, Kyle | 14410 | 02:15:33.6 | Grand Rapids | MN | USA |
| 138 | 35 | 13 | F 15-16 | HEIDER, Amelia | 959 | 02:03:46.6 | Lodi | WI | USA |
| 176 | 125 | 17 | M 50-54 | HEIDER, Daniel | 11326 | 02:11:56.2 | Lodi | WI | USA |
| 181 | 53 | 13 | F 17-18 | HEIDER, Hannah | 903 | 02:12:33.3 | Lodi | WI | USA |
| 784 | 307 | 24 | F 60-64 | HEILMAN, Cheryl | 13395 | 03:19:50.4 | Madison | WI | USA |
| 800 | 489 | 29 | M 35-39 | HEINEMAN, Eric | 12536 | 03:22:15.6 | Chicago | IL | USA |
| 434 | 286 | 26 | M 45-49 | HELSTERN, Ronald | 12498 | 02:42:38.4 | Cumberland | WI | USA |
| 806 | 493 | 62 | M 65-69 | HEMSEY, Dick | 13396 | 03:22:37.4 | Cable | WI | USA |
| 682 | 253 | 20 | F 45-49 | HENDRICKSON, Sara | 13466 | 03:07:45.5 | Duluth | MN | USA |
| 742 | 285 | 18 | F 40-44 | HENKEL, Erica | 12538 | 03:14:14.2 | Duluth | MN | USA |
| 199 | 63 | 3 | F 50-54 | HENNIKS, Janet | 11340 | 02:15:59.4 | Pequot Lakes | MN | USA |
| 1043 | 609 | 51 | M 45-49 | HENNING, Daniel | 13378 | 03:57:26.7 | Chicago | IL | USA |
| 1093 | 626 | 38 | M 70-74 | HENNING, James | 70727 | 04:12:30.1 | Deerbrook | WI | USA |
| 832 | 325 | 26 | F 50-54 | HENRY, Annette | 14583 | 03:25:24.7 | Manitowoc | WI | USA |
| 682 | 230 | 6 | F 70-74 | HEPOKOSKI, Mary | 70861 | 03:02:27.8 | Portland | OR | USA |
| 867 | 521 | 67 | M 65-69 | HERR, Mark | 12312 | 03:30:06.9 | Brookfield | WI | USA |
| 604 | 389 | 43 | M 65-69 | HERR, Paul | 12465 | 02:58:49.4 | Madison | WI | USA |
| 61 | 10 | 3 | F 15-16 | HESS, Spirit | 211 | 01:48:49.0 | Green Bay | WI | USA |
| 1116 | 486 | 39 | F 60-64 | HEXOM, Toni | 13459 | 04:22:50.3 | Waukesha | WI | USA |
| 818 | 500 | 60 | M 55-59 | HIGGINS, Michael | 13357 | 03:24:10.4 | Mequon | WI | USA |
| 228 | 158 | 22 | M 50-54 | HILGREN, John | 11365 | 02:19:59.2 | Brooklyn Center | MN | USA |
| 613 | 394 | 46 | M 65-69 | HILL, David | 11217 | 02:59:31.1 | Madison | WI | USA |
| 490 | 319 | 33 | M 65-69 | HILLEGAS, Kevin | 11233 | 02:48:32.6 | Neenah | WI | USA |
| 1137 | 497 | 37 | F 25-29 | HINKER, Caitlin | 14471 | 04:36:21.4 | Saint Paul | MN | USA |
| 585 | 211 | 21 | F 55-59 | HINTZ, Rachel | 13485 | 02:57:53.8 | Wind Lake | WI | USA |
| 112 | 29 | 11 | F 15-16 | HOCH ROBINSON, Ella | 911 | 02:00:07.8 | Minneapolis | MN | USA |
| 1044 | 435 | 27 | F 17-18 | HODEK, Haley | 947 | 03:57:32.1 | Neenah | WI | USA |
| 847 | 333 | 26 | F 45-49 | HODEK, Stephanie | 13532 | 03:26:54.3 | Neenah | WI | USA |
| 658 | 242 | 16 | F 60-64 | HOEGER, Karyl | 12348 | 03:05:47.7 | New Brighton | MN | USA |
| 487 | 316 | 15 | M 40-44 | HOENIG, Nicholas | 12487 | 02:48:07.5 | Madison | WI | USA |
| 754 | 463 | 21 | M 30-34 | HOFF, Eric | 14473 | 03:15:54.2 | Comstock Park | MI | USA |
| 495 | 323 | 34 | M 65-69 | HOFFMANN, Fred | 11379 | 02:49:19.8 | Madison | WI | USA |
| 557 | 361 | 15 | M 70-74 | HOIDA, Joe | 70818 | 02:55:27.4 | Inver Grove Heights | MN | USA |
| 251 | 168 | 13 | M 35-39 | HOISINGTON, Benjamin | 14618 | 02:21:39.6 | Brunswick | ME | USA |
| 811 | 496 | 23 | M 25-29 | HOLLACKI, Sam | 14351 | 03:22:59.0 | Minneapolis | MN | USA |
| 810 | 315 | 22 | F 40-44 | HOLLAR, Amanda | 13331 | 03:22:42.7 | Cottage Grove | WI | USA |
| 677 | 251 | 30 | F 55-59 | HOLLING, Leslie | 14310 | 03:07:19.9 | Kenilworth | IL | USA |
| 713 | 444 | 50 | M 55-59 | HOLLING, Michael | 14316 | 03:11:03.1 | Kenilworth | IL | USA |
| 529 | 345 | 36 | M 55-59 | HOLTE, Ryan | 12489 | 02:52:49.9 | Chaseburg | WI | USA |
| 451 | 155 | 6 | F 65-69 | HORAK, Katherine | 11212 | 02:44:27.3 | Tofte | MN | USA |
| 223 | 182 | 12 | F 25-29 | HORTON, Molly | 12329 | 02:52:19.1 | Minneapolis | MN | USA |
| 515 | 69 | 6 | F 45-49 | HOUSE, Lori | 12371 | 02:18:33.3 | Madison | WI | USA |
| 258 | 173 | 3 | M 25-29 | HOY, Liam | 11468 | 02:21:56.2 | Chicago | IL | USA |
| 9 | 9 | 3 | M 15-16 | HUDBRIK, Jonathan | 308 | 01:26:34.8 | Forest Lake | MN | USA |
| 25 | 24 | 1 | M 30-34 | HUEBSCHER, Michael | 11504 | 01:35:05.4 | Loehningen | CHE | |
| 37 | 34 | 2 | M 50-54 | HUGHES, Craig | 11472 | 01:38:58.6 | Hancock | MI | USA |
| 4 | 4 | 1 | M 17-18 | HUHTALA, Daniel | 334 | 01:24:16.8 | Green Bay | WI | USA |
| 304 | 101 | 3 | F 30-34 | HUIRAS, Caitlin | 11508 | 02:29:33.3 | New Prague | MN | USA |
| 636 | 405 | 19 | M 30-34 | HUIRAS, Seth | 12578 | 03:02:44.9 | New Prague | MN | USA |
| 470 | 303 | 31 | M 65-69 | HUNDERT, Ken | 11413 | 02:46:12.3 | Toronto | ON | CAN |
| 877 | 349 | 48 | F 55-59 | HUNTER, Sandra | 14447 | 03:30:55.5 | Brookfield | WI | USA |
| 443 | 151 | 12 | F 50-54 | HUSS, Stephanie | 12345 | 02:44:02.8 | Minnetonka | MN | USA |
| 589 | 377 | 44 | M 55-59 | HUSSEY, Robert | 14579 | 02:58:03.5 | Edina | MN | USA |
| 94 | 21 | 1 | F 35-39 | HUTTON, Devon | 11461 | 01:55:16.2 | Bend | OR | USA |
| 580 | 209 | 1 | F 75-79 | ICKS, Abett | 70801 | 02:57:28.5 | Cable | WI | USA |
| 901 | 363 | 34 | F 30-34 | IGNEBRETSON, Anna | 14483 | 03:33:24.4 | Minneapolis | MN | USA |
| 691 | 433 | 38 | M 45-49 | IRONSIDE, Ted, | 14314 | 03:08:42.1 | Kaukauna | WI | USA |
| 1151 | 507 | 50 | F 50-54 | ISCHE, Jill | 14365 | 04:49:48.2 | Excelsior | MN | USA |
| 8 | 8 | 2 | M 15-16 | ISOM, David | 804 | 01:26:31.5 | St Paul | MN | USA |
| 43 | 5 | 1 | F 15-16 | JACKSON, Ada | 940 | 01:42:22.5 | Grand Rapids | MN | USA |
| 223 | 154 | 20 | M 50-54 | JACOBSON, David | 11405 | 02:19:12.6 | Shakopee | MN | USA |
| 921 | 547 | 88 | M 60-64 | JANISEWSKI, Ronald | 13445 | 03:36:33.1 | Cadott | WI | USA |
| 444 | 293 | 27 | M 55-59 | JANSEN, Thomas | 12549 | 02:44:11.4 | Mequon | WI | USA |
| 513 | 177 | 23 | F 17-18 | JANSEN, Jaylen | 949 | 02:51:10.6 | Rhineland | WI | USA |
| 1017 | 594 | 50 | M 45-49 | JANUSZ, Aaron | 13393 | 03:50:43.9 | Minneapolis | MN | USA |
| 661 | 417 | 51 | M 65-69 | JARZYNA, Stephen | 12514 | 03:06:00.3 | Golden Valley | MN | USA |
| 1138 | 641 | 72 | M 50-54 | JENSEN, Christopher | 14444 | 04:36:55.5 | La Luz | NM | USA |
| 6 | 6 | 2 | M 17-18 | JENSEN, Logan | 813 | 01:26:00.9 | Bemidji | MN | USA |
| 699 | 261 | 31 | F 55-59 | JENSEN, Sharon | 12403 | 03:09:49.7 | Lino Lakes | MN | USA |
| 185 | 56 | 2 | F 55-59 | JOERGENSEN, Ann-Kristin | 11516 | 02:14:12.7 | Bodo | NOR | |
| 1096 | 469 | 3 | F 75-79 | JOHNSEN, Sandra | 70829 | 04:15:10.3 | South Colby | WA | USA |
| 776 | 304 | 21 | F 40-44 | JOHNSON KAPLAN, Jennifer | 13318 | 03:18:52.8 | Trempealeau | WI | USA |
| 866 | 346 | 29 | F 50-54 | JOHNSON, Amy | 14391 | 03:29:59.5 | Mapplewood | MN | USA |
| 1099 | 471 | 45 | F 50-54 | JOHNSON, Angela | 14576 | 04:17:12.7 | Eden Prairie | MN | USA |
| 48 | 43 | 2 | M 30-34 | JOHNSON, Christopher | 329 | 01:44:12.3 | Monomoneie | WI | USA |
| 17 | 17 | 8 | M 17-18 | JOHNSON, Cole | 312 | 01:29:05.9 | Saint Paul | MN | USA |

| OVERALL PLACE | GENDER PLACE | CLASS PLACE | CLASS | NAME | BIB # | FINISH TIME | CITY | ST | NAT |
|---------------|--------------|-------------|---------|---------------------|-------|-------------|----------------|----|-----|
| 340 | 224 | 21 | M 65-69 | JOHNSON, Craig | 11515 | 02:32:37.6 | Amery | WI | USA |
| 1065 | 616 | 12 | M 75-79 | JOHNSON, David | 70815 | 04:02:16.5 | Fredericksburg | VA | USA |
| 326 | 110 | 6 | F 30-34 | JOHNSON, Hannah | 11493 | 02:31:17.8 | Spring Green | WI | USA |
| 1107 | 478 | 36 | F 25-29 | JOHNSON, Heidi | 14349 | 04:20:57.9 | St Louis Park | MN | USA |
| 16 | 16 | 6 | M 15-16 | JOHNSON, Kevin | 314 | 01:28:54.3 | Green Bay | WI | USA |
| 29 | 28 | 1 | M 40-44 | JOHNSON, Kevin | 11521 | 01:36:04.5 | Saint Paul | MN | USA |
| 367 | 243 | 43 | M 60-64 | JOHNSON, Mark | 11236 | 02:36:28.0 | Marshfield | WI | USA |
| 417 | 275 | 53 | M 60-64 | JOHNSON, Mark | 12593 | 02:41:09.1 | Saint Paul | MN | USA |
| 621 | 223 | 19 | F 30-34 | JOHNSON, Meredith | 12585 | 03:00:47.4 | St. Anthony | MN | USA |
| 802 | 491 | 57 | M 55-59 | JOHNSON, Mike | 14494 | 03:22:21.9 | Hobart | WI | USA |
| 435 | 149 | 13 | F 55-59 | JOHNSON, Molly | 12561 | 02:42:48.8 | Fort Collins | CO | USA |
| 97 | 75 | 7 | M 60-64 | JOHNSON, Randy | 11389 | 01:56:34.2 | Cokato | MN | USA |
| 113 | 84 | 17 | M 15-16 | JONES, Colin | 833 | 02:00:19.6 | Wayzata | MN | USA |
| 286 | 191 | 26 | M 50-54 | JONES, Jeffrey | 12337 | 02:27:12.4 | Stevens Point | WI | USA |
| 1081 | 461 | 69 | F 55-59 | JONES, Julie | 12445 | 04:09:04.2 | Wayzata | MN | USA |
| 1082 | 621 | 76 | M 55-59 | JONES, Trent | 12406 | 04:09:08.2 | Wayzata | MN | USA |
| 759 | 294 | 9 | F 19-24 | JORDAHL, Ella | 960 | 03:16:28.0 | Madison | WI | USA |
| 259 | 174 | 11 | M 45-49 | JORDE, David | 11236 | 02:21:59.2 | Duluth | MN | USA |
| 734 | 279 | 22 | F 60-64 | JORGENSEN, Patricia | 12564 | 03:11:27.3 | Edina | MN | USA |
| 723 | 451 | 55 | M 65-69 | JOWZIK, Gregg | 13359 | 03:13:39.7 | Brookfield | WI | USA |
| 136 | 34 | 3 | F 13-14 | JUDY, Cassidy | 962 | 02:03:18.2 | Hayward | WI | USA |
| 115 | 85 | 4 | M 35-39 | JUGENHEIMER, Jon | 11431 | 02:00:26.7 | Madison | WI | USA |
| 825 | 321 | 26 | F 60-64 | JULIN, Carol | 12492 | 03:25:07.6 | Wauwatosa | WI | USA |
| 424 | 145 | 10 | F 45-49 | JULSRUD, Jennifer | 12215 | 02:41:31.0 | Duluth | MN | USA |
| 792 | 309 | 25 | F 50-54 | JUNGHARE, Samidha | 13505 | 03:21:05.5 | Herdantown | MN | USA |
| 1131 | 637 | 80 | M 55-59 | KA | | | | | |

2020 KORTELOPET RESULTS

L.L.Bean classic

Results by PrimeTime Timing



| OVERALL PLACE | GENDER PLACE | CLASS PLACE | CLASS | NAME | BIB # | FINISH TIME | CITY | ST | NAT |
|---------------|--------------|-------------|---------|---------------------------|-------|-------------|-------------------|--------|-----|
| 408 | 139 | 10 | F 25-29 | LEAF, Christina | 11435 | 02:40:42.0 | Minneapolis | MN | USA |
| 668 | 248 | 23 | F 30-34 | LEAF, Katherine | 12389 | 03:06:15.4 | Madison | WI | USA |
| 372 | 126 | 13 | F 35-39 | LEAF, Katie | 14370 | 02:36:46.2 | Minneapolis | MN | USA |
| 406 | 138 | 17 | F 35-39 | LEE, Annie | 12477 | 02:40:27.6 | Neenah | WI | USA |
| 1085 | 463 | 37 | F 45-49 | LEE, Crisi | 14571 | 04:09:47.3 | Minneapolis | MN | USA |
| 988 | 409 | 33 | F 45-49 | LEE, Lisa | 14436 | 03:45:43.2 | Lodi | WI | USA |
| 173 | 51 | 1 | F 19-24 | LEE, Madison | 11501 | 02:11:12.8 | Lodi | WI | USA |
| 1025 | 600 | 69 | M 50-54 | LEE, Michael | 14437 | 03:52:44.3 | Lodi | WI | USA |
| 153 | 40 | 14 | F 15-16 | LEE, Norah | 927 | 02:06:42.5 | Lodi | WI | USA |
| 835 | 509 | 27 | M 70-74 | LEFTWICH, Leroy | 70842 | 03:25:41.1 | Oakdale | MN | USA |
| 263 | 178 | 7 | M 70-74 | LEIDER, Dan | 11349 | 02:22:49.4 | Ringle | WI | USA |
| 481 | 311 | 57 | M 60-64 | LEININGER, David | 11303 | 02:47:24.8 | Eden Prairie | MN | USA |
| 550 | 357 | 63 | M 60-64 | LEININGER, Donald | 11304 | 02:54:50.2 | Plymouth | MN | USA |
| 1015 | 422 | 58 | F 55-59 | LEINFER, Karen | 13443 | 03:50:01.8 | Madison | WI | USA |
| 574 | 369 | 39 | M 65-69 | LEONIDAS, Terry | 12222 | 02:57:11.5 | Duluth | MN | USA |
| 942 | 382 | 25 | F 15-16 | LESNIAK, Angelina | 915 | 03:38:42.3 | Oconomowoc | WI | USA |
| 789 | 481 | 55 | M 50-54 | LESNIAK, John | 12439 | 03:20:21.0 | Oconomowoc | WI | USA |
| 128 | 95 | 14 | M 50-54 | LEUGERS, Eric | 12572 | 02:02:27.7 | Minneapolis | MN | USA |
| 1150 | 506 | 49 | F 50-54 | LEVY, Louise | 14531 | 04:49:40.2 | Duluth | MN | USA |
| 129 | 96 | 10 | M 60-64 | LEWIS, Brad | 11397 | 02:02:51.8 | Rochester | MN | USA |
| 360 | 122 | 8 | F 25-29 | LEWIS, Emilia | 14418 | 02:35:37.0 | Minneapolis | MN | USA |
| 538 | 187 | 16 | F 50-54 | LEWIS, Linda | 12556 | 02:53:53.5 | Edina | MN | USA |
| 191 | 59 | 2 | F 30-34 | LIEZAN, Marja | 12595 | 02:14:48.2 | Hayward | WI | USA |
| 430 | 283 | 24 | M 45-49 | LIND, Eric | 11426 | 02:42:24.9 | Saint Paul | MN | USA |
| 362 | 240 | 19 | M 45-49 | LIND, Matthew | 11352 | 02:35:44.2 | Duluth | MN | USA |
| 917 | 372 | 54 | F 55-59 | LINK, Mary | 14408 | 03:36:25.6 | Madison | WI | USA |
| 494 | 322 | 22 | M 35-39 | LITVIN, Scott | 12454 | 02:49:05.7 | Minneapolis | MN | USA |
| 803 | 312 | 15 | F 65-69 | LIVICK, Barbara | 12420 | 03:22:22.7 | New Brighton | MN | USA |
| 413 | 272 | 23 | M 45-49 | LIZDAS, Benjamin | 12432 | 02:40:56.7 | Mount Horeb | WI | USA |
| 937 | 558 | 65 | M 50-54 | LOCKERBY, Thom | 13310 | 03:38:12.5 | Acton | MA | USA |
| 1089 | 465 | 38 | F 45-49 | LONDON, Jennifer | 13367 | 04:10:28.9 | Winneconne | WI | USA |
| 1169 | 650 | 84 | M 55-59 | LONDON, Lawrence | 13369 | 05:04:11.4 | Winneconne | WI | USA |
| 883 | 352 | 24 | F 15-16 | LONDON, Madeline | 910 | 03:31:33.3 | Winneconne | WI | USA |
| 142 | 105 | 12 | M 60-64 | LUBY, James | 11224 | 02:05:11.4 | St. Paul | MN | USA |
| 239 | 75 | 6 | F 35-39 | LUCEY, Katie | 11465 | 02:20:37.9 | Whitefish Bay | WI | USA |
| 989 | 580 | 94 | M 60-64 | LUCKE, Stephen | 11386 | 03:46:02.4 | Edina | MN | USA |
| 567 | 416 | 48 | M 50-54 | LUEDTKE, Joe | 12306 | 03:05:33.9 | Wauwatosa | WI | USA |
| 1173 | 651 | 40 | M 70-74 | LUKAS, John | 70837 | 05:29:26.9 | Manitowoc | WI | USA |
| 10 | 10 | 4 | M 17-18 | LUKENS, Alexander | 305 | 01:27:11.3 | Green Bay | WI | USA |
| 440 | 291 | 19 | M 35-39 | LUND, Adam | 14412 | 02:43:29.0 | Oak Park | IL | USA |
| 314 | 105 | 3 | F 70-74 | LUND, Kristina | 11369 | 02:30:27.3 | St Paul | MN | USA |
| 524 | 183 | 13 | F 25-29 | LUNDMARK, Betsy | 12478 | 02:52:19.8 | Minneapolis | MN | USA |
| 1113 | 483 | 40 | F 45-49 | LUNDSTROM, Denise | 13528 | 04:22:01.0 | Duluth | MN | USA |
| 1130 | 636 | 14 | M 19-24 | LUPTON, Andrew | 14594 | 04:32:24.4 | Minneapolis | MN | USA |
| 1132 | 638 | 71 | M 50-54 | LUPTON, Jonathan | 14598 | 04:33:22.8 | Indianapolis | IN | USA |
| 1102 | 474 | 39 | F 45-49 | LYGA, Cheri | 13464 | 04:18:27.3 | Saronia | WI | USA |
| 266 | 180 | 3 | M 75-79 | MCCARTY, Robert | 11206 | 02:23:43.8 | Rochester | MN | USA |
| 846 | 332 | 28 | F 50-54 | MAES, Katya | 14457 | 03:26:35.9 | Madison | WI | USA |
| 386 | 258 | 33 | M 50-54 | MAES, Roger | 14460 | 02:37:35.9 | Madison | WI | USA |
| 416 | 142 | 19 | F 35-39 | MAGNUSON GOETZ, Christina | 14485 | 02:41:05.2 | Independence | MN | USA |
| 1067 | 617 | 52 | M 45-49 | MAGOWAN, Chuck | 13220 | 04:03:09.7 | Walworth | WI | USA |
| 70 | 56 | 1 | M 70-74 | MAHONEY, Philip | 324 | 01:50:14.7 | Lake Drive | WI | USA |
| 880 | 530 | 45 | M 45-49 | MAIER, Jody | 13386 | 03:31:22.8 | Wausau | WI | USA |
| 947 | 387 | 29 | F 45-49 | MAIER, Kati | 13389 | 03:39:54.9 | Wausau | WI | USA |
| 23 | 23 | 12 | M 17-18 | MAIJALA, Aj | 826 | 01:32:10.5 | Wrenshall | MN | USA |
| 399 | 135 | 10 | F 50-54 | MAIJALA, Yvette | 14333 | 02:39:40.9 | Wrenshall | MN | USA |
| 871 | 523 | 9 | M 75-79 | MAKI, Kenneth | 70866 | 03:30:28.0 | Hayward | WI | USA |
| 1054 | 443 | 45 | F 30-34 | MALLINGER, Mary | 14422 | 03:59:06.9 | Saint Paul | MN | USA |
| 389 | 131 | 4 | F 65-69 | MANDLI, Jane | 11204 | 02:37:55.5 | Hayward | WI | USA |
| 730 | 453 | 77 | M 60-64 | MANGANARO, Ross | 13419 | 03:12:54.8 | Hayward | WI | USA |
| 683 | 359 | 11 | F 19-24 | MANN, Cecilia | 955 | 03:32:47.4 | Brookville | PA | USA |
| 894 | 430 | 37 | M 45-49 | MANTHEI, Bryan | 11473 | 03:07:55.3 | Rogers | MN | USA |
| 267 | 181 | 7 | M 40-44 | MARKES, Jeffrey | 11371 | 02:23:59.4 | Shakopee | MN | USA |
| 773 | 302 | 29 | F 25-29 | MARKES, Megan | 14371 | 03:18:12.8 | Duluth | MN | USA |
| 769 | 300 | 28 | F 25-29 | MARKWARDT, Michelle | 12495 | 03:18:08.1 | Milwaukee | WI | USA |
| 1077 | 459 | 19 | F 19-24 | MARTELL, Cora | 14424 | 04:07:39.6 | Grand View | WI | USA |
| 998 | 585 | 96 | M 60-64 | MARTELL, Joseph | 14511 | 03:47:40.8 | Grand View | WI | USA |
| 247 | 81 | 20 | F 15-16 | MARTIN, Dianna | 929 | 02:21:21.1 | Hayward | WI | USA |
| 394 | 262 | 50 | M 60-64 | MARTIN, Jeffrey | 11328 | 02:38:53.7 | Wausau | WI | USA |
| 1139 | 498 | 48 | F 35-39 | MARTINIE, Melissa | 14383 | 04:39:00.5 | Gulliver | MI | USA |
| 1009 | 419 | 57 | F 55-59 | MARTY, Terri | 13355 | 03:48:44.9 | Fort Collins | CO | USA |
| 371 | 19 | 6 | F 15-16 | MATSOFF, Olivia | 931 | 01:54:41.5 | Eagan | MN | USA |
| 978 | 252 | 31 | M 50-54 | MATTHYS, Craig | 11436 | 02:37:05.8 | Star Prairie | WI | USA |
| 1041 | 433 | 38 | F 50-54 | MATTHYS, Shelly | 12442 | 03:56:50.7 | Star Prairie | WI | USA |
| 433 | 285 | 25 | M 45-49 | MATTISON, Ryan | 12380 | 02:42:30.3 | Madison | WI | USA |
| 856 | 338 | 42 | F 55-59 | MATTSON, Lori | 13102 | 03:28:33.0 | Superior | WI | USA |
| 260 | 175 | 29 | M 60-64 | MCCARTHY, Dave | 11319 | 02:21:59.8 | Onalaska | WI | USA |
| 1074 | 456 | 18 | F 19-24 | MCCONNOHIE, Jenna | 13212 | 04:06:36.8 | Lake Church | WI | USA |
| 764 | 467 | 26 | M 17-18 | MCCONNOHIE, Rudy | 806 | 03:17:07.2 | Lake Church | WI | USA |
| 1001 | 587 | 67 | M 50-54 | MCCOOL, William | 14550 | 03:47:59.1 | Downers Grove | IL | USA |
| 217 | 148 | 23 | M 60-64 | MCCOY, Jack | 11203 | 02:18:50.9 | White Bear Lake | MN | USA |
| 45 | 40 | 16 | M 17-18 | MCDERMOTT, Thomas | 824 | 01:43:01.5 | Mendota Heights | MN | USA |
| 324 | 109 | 6 | F 60-64 | MCDONALD, Jill | 11341 | 02:31:13.6 | Verona | WI | USA |
| 1018 | 595 | 79 | M 65-69 | MCDONNELL, John | 13204 | 03:50:46.8 | Frankfort | IL | USA |
| 808 | 314 | 24 | F 45-49 | MCDOWELL, Jennifer | 13417 | 03:22:38.8 | Madison | WI | USA |
| 269 | 87 | 6 | F 13-14 | MCDOWELL, Leala | 920 | 02:24:23.2 | Madison | WI | USA |
| 606 | 217 | 17 | F 30-34 | MCGRAW, Anna | 12363 | 02:59:00.5 | Minneapolis | MN | USA |
| 296 | 97 | 5 | F 50-54 | MCKINNEY, Cate | 12589 | 02:28:07.1 | Saint Paul | MN | USA |
| 422 | 279 | 25 | M 55-59 | MCLEAN, Paul | 13477 | 02:41:19.3 | North Oaks | MN | USA |
| 415 | 274 | 9 | M 70-74 | MCLEOD, Grant | 70835 | 02:41:01.9 | Medicine Hat | AB CAN | |
| 751 | 462 | 60 | M 65-69 | MCMANON, Daniel | 13448 | 03:15:45.4 | Shoreview | MN | USA |
| 950 | 389 | 37 | F 30-34 | MCMANEE, Elizabeth | 14417 | 03:40:21.8 | Madison | WI | USA |
| 608 | 390 | 44 | M 65-69 | MCSHANE, Jim | 13529 | 02:59:09.3 | Roselle | IL | USA |
| 489 | 318 | 31 | M 55-59 | MEADE, Jeffrey | 12317 | 02:48:16.4 | Madison | WI | USA |
| 1159 | 512 | 28 | F 65-69 | MEALEY-LOHMANN, Linda | 13319 | 04:54:07.1 | Woodbury | MN | USA |
| 276 | 184 | 25 | M 50-54 | MECCIA, Mark | 12455 | 02:25:53.3 | Wilmette | IL | USA |
| 561 | 363 | 40 | M 55-59 | MEDO, Robert | 12427 | 02:55:49.6 | Stevens Point | WI | USA |
| 159 | 116 | 8 | M 35-39 | MEEK, Scott | 12588 | 02:08:18.3 | Watchung | NJ | USA |
| 290 | 194 | 32 | M 60-64 | MELLAHN, Peter | 11434 | 02:27:20.2 | Plover | WI | USA |
| 965 | 398 | 38 | F 35-39 | MELING, Tresca | 14500 | 03:42:37.9 | Milwaukee | WI | USA |
| 124 | 93 | 4 | M 40-44 | MEININGER, Alexander | 11457 | 02:01:58.6 | Steamboat Springs | CO | USA |
| 376 | 250 | 20 | M 45-49 | MELBY, Jason | 12590 | 02:36:55.6 | Sparta | WI | USA |
| 175 | 124 | 16 | M 60-64 | MELBY, Jeff | 11325 | 02:11:37.9 | Bloomington | MN | USA |
| 870 | 522 | 61 | M 50-54 | MELVILLE, Joseph | 14366 | 03:30:15.2 | Boyd | WI | USA |

| OVERALL PLACE | GENDER PLACE | CLASS PLACE | CLASS | NAME | BIB # | FINISH TIME | CITY | ST | NAT |
|---------------|--------------|-------------|---------|--------------------|-------|-------------|-----------------|-----|-----|
| 265 | 86 | 4 | F 25-29 | MERRIER, Breana | 14538 | 02:23:43.5 | Duluth | MN | USA |
| 409 | 270 | 28 | M 65-69 | MERRILL, Rex | 11234 | 02:40:50.4 | Madison | WI | USA |
| 453 | 157 | 8 | F 60-64 | MESERY, Deb | 12409 | 02:44:34.3 | Knoxville | TN | USA |
| 906 | 540 | 71 | M 65-69 | MESNER, David | 12370 | 03:33:42.8 | Duluth | MN | USA |
| 363 | 566 | 26 | M 30-34 | MESSERLY, Ben | 13383 | 03:42:30.3 | Minneapolis | MN | USA |
| 997 | 584 | 35 | M 70-74 | MEYER, Edward | 70831 | 03:47:33.0 | Greenfield | WI | USA |
| 556 | 196 | 6 | F 19-24 | MEYER, Katrina | 12575 | 02:55:13.1 | Brookfield | WI | USA |
| 639 | 232 | 28 | F 35-39 | MEYER, Laura | 14432 | 03:03:30.9 | La Crosse | WI | USA |
| 1176 | 525 | 45 | F 60-64 | MEYER, Tracy | 13211 | 05:36:35.0 | Appleton | WI | USA |
| 504 | 330 | 16 | M 40-44 | MEZA, Azael | 14406 | 02:50:22.9 | Lac Du Flambeau | WI | USA |
| 1080 | 620 | 104 | M 60-64 | MICHALEK, Thomas | 13363 | 04:08:40.6 | Hayward | WI | USA |
| 1056 | 612 | 103 | M 60-64 | MICHELS, Jeff | 14301 | 03:59:08.7 | Appleton | WI | USA |
| 1058 | 613 | 24 | M 25-29 | MICHELS, Sam | 14616 | 03:59:18.3 | Hugo | MN | USA |
| 675 | 250 | 29 | F 55-59 | MILBURN, Linda | 12103 | 03:07:13.2 | St. Charles | MN | USA |
| 488 | 317 | 10 | M 70-74 | MILES, Will | 70828 | 02:48:13.6 | Thiensville | WI | USA |
| 907 | 367 | 53 | F 55-59 | MILLER, Jill | 13209 | 03:33:46.1 | Waterford | WI | USA |
| 161 | 45 | 1 | F 60-64 | MILLER, Kathleen | 11375 | 02:08:42.8 | Plymouth | MN | USA |
| 311 | 104 | 8 | F 55-59 | MILLER, Kristin | 14335 | 02:30:42.4 | West Lakeland | MN | USA |
| 253 | 170 | 6 | M 30-34 | MILLER, Mitchell | 11338 | 02:21:42.6 | Saint Charles | MN | USA |
| 1087 | 464 | 24 | F 65-69 | MITCHELL, Carol | 13215 | 04:09:59.4 | Da Nang | VNM | |
| 1039 | 432 | 35 | F 25-29 | MITCHELL, Sarah | 13493 | 03:56:00.8 | Chicago | IL | USA |
| 1114 | 484 | 72 | F 55-59 | MOARN, Ann | 14388 | 04:22:30.6 | Minneapolis | MN | USA |
| 275 | 92 | 6 | F 55-59 | MOEDE ROGALL, Gail | 11362 | 02:25:40.4 | Madison | WI | USA |
| 55 | 8 | 2 | F 17-18 | MOENING, Maeva | 205 | 01:46:36.8 | St. Paul | MN | USA |
| 763 | 297 | 30 | F 30-34 | MOLITOR, Alexandra | 12560 | 03:16:51.4 | Appleton</ | | |

BIRKIE

Trail Run Festival

September 25, 2021

On the Legendary
Birkie® Trail!

Cable, WI

**100K Ultra • Ultra Relay • Marathon
Marathon Relay • Half Marathon • Nordic Trek • 5K
Camping • Post-Race Party • Great Food • Craft Beer**

Registration Opens January 1, 2021!



slumberland
BIRKIE
Ski. Run. Bike. Live!

March 13, 2021 ❄️ 47K & 21K Races, 10K Tour
Your One Chance to Ride the Groomed Birkie Trail!

**Fat
Bike**
BIRKIE

Register Now! Birkie.com





JESSIE DIGGINS
US SKI TEAM

S/LAB CARBON SKATE



CARBON
LOADED



salomon

TIME TO PLAY

BIRKIE Lumberjack **Run**

5K Run/Walk
Saturday, July 31, 2021
Hayward, WI

**Darned Fine T-Shirt
& 1 Ticket to 7•29•21
Lumberjack Competition!**

Registration Opens May 15, 2021

Birkie.com slumberland
BIRKIE

#YoHo!



62nd Annual **LUMBERJACK** World Championships

International Lumberjack Competition in Historic Lumberjack Bowl, Hayward, WI

THURSDAY-SATURDAY
JULY 29, 30, 31, 2021

www.lumberjackworldchampionships.com

Lumberjack Bowl is the original start of the first American Birkebeiner!

Hatchery Creek VILLAGE

Prime Wooded Lots ON the Birkie® Trail

HAYWARD, WI

www.HatcheryCreekHayward.com

Imagine Your Cabin on the Birkie® Trail

- No Through Traffic Town Road
- No HOA or Road Maintenance Costs
- Fiber Optic High Speed Internet
- CAMBA Trails Access
- Choose Your Own Builder
- Special Financing Available
- Buried Electric to Lots
- Adjacent to Lighted Trails at Hatchery Park
- Separate Groomed Loop Back to Birkie® Trail
- Protective Covenants
- Adjacent to New Hwy 77 Bridge
- www.ColdwellBankerREC.com



Greg Grossi • Kurt Lofgren
Chris Blinkwolt • Mick Bruce
Bonnie Burns • John Grossi
Melissa Thiry • Jennifer Beetch

715-634-7979

COLDWELL BANKER

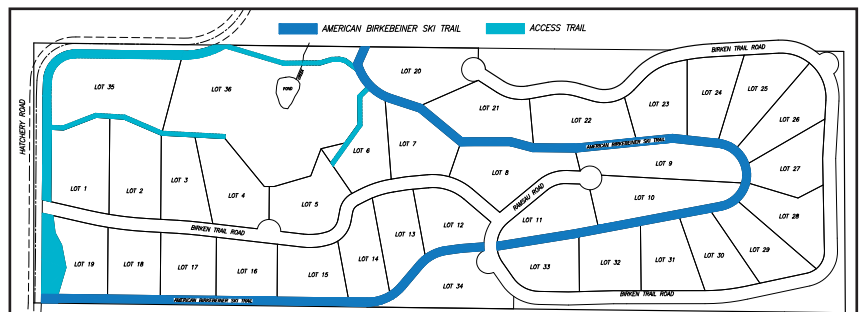

2020 KORTELOPET RESULTS

L.L.Bean classic

Results by PrimeTime Timing



| OVERALL PLACE | GENDER PLACE | CLASS PLACE | CLASS | NAME | BIB # | FINISH TIME | CITY | ST | NAT |
|---------------|--------------|-------------|----------------------|-------------------------|------------|-------------|--------------------|-----|-----|
| 563 | 364 | 41 | M 55-59 | O'NEILL, Brian | 14405 | 02:56:07.2 | Excelsior | MN | USA |
| 1180 | 654 | 108 | M 60-64 | ORDWAY, John | 13516 | 05:55:48.7 | Alexandria | VA | USA |
| 35 | 32 | 15 | M 17-18 | OSTENDORF, Kyle | 811 | 01:38:50.9 | Champlin | MN | USA |
| 777 | 473 | 27 | M 35-39 | OTOOLE, Patrick | 13487 | 03:18:57.3 | Minneapolis | MN | USA |
| 317 | 211 | 8 | M 70-74 | OTTERHOLT, Gale | 70843 | 02:30:42.8 | Eau Claire | WI | USA |
| 149 | 111 | 7 | M 65-69 | OTTOSON, Dave | 11404 | 02:06:23.6 | Minnetonka | MN | USA |
| 502 | 328 | 23 | M 35-39 | OWENS, Luke | 12441 | 02:50:05.9 | Hudson | WI | USA |
| 673 | 424 | 72 | M 60-64 | OZZELLO, Brian | 12220 | 03:06:59.3 | Stillwater | MN | USA |
| 322 | 378 | 14 | F 19-24 | PALMER, Helen | 12565 | 03:37:27.6 | Edina | MN | USA |
| 900 | 362 | 26 | F 17-18 | PANASUK, Emma | 917 | 03:33:19.3 | Rice Lake | WI | USA |
| 899 | 361 | 12 | F 19-24 | PANASUK, Molly | 13404 | 03:33:17.8 | Rice Lake | WI | USA |
| 595 | 382 | 44 | M 50-54 | PANASUK, Tim | 13410 | 02:58:23.0 | Rice Lake | WI | USA |
| 934 | 555 | 27 | M 40-44 | PARLIN, Nathaniel | 14492 | 03:37:39.1 | Shoreview | MN | USA |
| 620 | 398 | 25 | M 17-18 | PARLIN, Samuel | 14620 | 03:00:41.5 | Shoreview | MN | USA |
| 162 | 46 | 3 | F 25-29 | PATTERSON, Katie | 1217 | 02:09:05.5 | Odessa | FL | USA |
| 610 | 392 | 69 | M 60-64 | PAVLICK, Randy | 2134 | 02:59:23.5 | Pewaukee | WI | USA |
| 968 | 399 | 39 | F 35-39 | PEARCE, Sarah | 13450 | 03:42:53.1 | Cross Plains | WI | USA |
| 385 | 128 | 10 | F 55-59 | PELTOLA, Aija | 11492 | 02:37:35.7 | Helsinki | FIN | |
| 388 | 130 | 14 | F 35-39 | PEPLINSKI, Rebecca | 12325 | 02:37:39.5 | Evanston | IL | USA |
| 979 | 574 | 74 | M 65-69 | PEREZ-SANZ, Jose | 14581 | 03:44:15.2 | Frankfort | MI | USA |
| 1069 | 452 | 35 | F 60-64 | PERL, Erica | 13333 | 04:03:32.9 | Saint Paul | MN | USA |
| 465 | 165 | 23 | F 35-39 | PERRYMAN-GEHARDT, Katie | 11223 | 02:45:20.7 | Stevens Point | WI | USA |
| 814 | 498 | 82 | M 60-64 | PERSONS, Kenneth | 13491 | 03:23:15.4 | Rochester | MN | USA |
| 134 | 101 | 7 | M 55-59 | PESTA, Jeff | 11218 | 02:03:15.4 | Northfield | MN | USA |
| 307 | 206 | 35 | M 60-64 | PETERS, Tom | 11207 | 02:29:42.0 | Oregon | IL | USA |
| 688 | 256 | 30 | F 35-39 | PETERSEN, Amy | 12376 | 03:08:28.4 | Washington | DC | USA |
| 619 | 222 | 17 | F 45-49 | PETERSEN, Karen | 12352 | 03:00:17.6 | Duluth | MN | USA |
| 73 | 58 | 5 | M 60-64 | PETERSON, David | 11425 | 01:50:48.2 | Loveland | CO | USA |
| 130 | 97 | 3 | M 70-74 | PETERSON, Eric | 11350 | 02:02:54.0 | Basalt | CO | USA |
| 111 | 28 | 10 | F 15-16 | PETERSON, Erica | 937 | 02:00:04.6 | Minneapolis | MN | USA |
| 203 | 139 | 20 | M 60-64 | PETERSON, Greg | 11370 | 02:16:28.9 | Richfield | MN | USA |
| 178 | 52 | 1 | F 55-59 | PETERSON, Laura | 11372 | 02:12:10.6 | Richfield | MN | USA |
| 28 | 27 | 13 | M 17-18 | PETERSON, Marcus | 801 | 01:35:38.9 | Barron | WI | USA |
| 188 | 131 | 1 | M 25-29 | PETERSON, Philip | 14507 | 02:14:28.4 | Minneapolis | MN | USA |
| 468 | 301 | 8 | M 19-24 | PETERSON, Sam | 12394 | 02:46:04.1 | Reedsburg | WI | USA |
| 836 | 327 | 28 | F 60-64 | PETERSON, Susan | 12542 | 03:25:50.0 | Houghton | MI | USA |
| 49 | 6 | 1 | F 17-18 | PETERSON, Sydney | 204 | 01:44:18.5 | Lake Elmo | MN | USA |
| 254 | 171 | 28 | M 60-64 | PETERSON, Thomas | 13409 | 02:21:43.2 | Two Harbors | MN | USA |
| 1012 | 593 | 98 | M 60-64 | PFEIFER, Jeff | 11476 | 03:49:31.2 | Sister Bay | WI | USA |
| 316 | 210 | 36 | M 60-64 | PFEIFER, John | 12308 | 02:30:38.8 | Eagan | MN | USA |
| 68 | 13 | 1 | F 50-54 | PITERA, Patty | 218 | 01:49:59.6 | Woodbury | MN | USA |
| 297 | 200 | 33 | M 60-64 | PITOT, Henry | 11511 | 02:28:15.2 | Rochester | MN | USA |
| 862 | 342 | 44 | F 55-59 | PITOT, Lisa | 14398 | 03:29:02.8 | La Crosse | WI | USA |
| 344 | 117 | 6 | F 25-29 | POTRATZ, Katherine | 12540 | 02:33:30.9 | Minneapolis | MN | USA |
| 762 | 466 | 21 | M 25-29 | POTRATZ, Zachary | 14513 | 03:16:40.8 | Minneapolis | MN | USA |
| 843 | 330 | 27 | F 50-54 | POTTER, Beth | 13354 | 03:26:24.5 | Madison | WI | USA |
| 785 | 478 | 54 | M 50-54 | POTTER, Paul | 13341 | 03:20:02.4 | Tomah | WI | USA |
| 190 | 369 | 31 | F 50-54 | POTTERTON, Andrea | 12210 | 03:34:39.0 | Dodge | WI | USA |
| 121 | 90 | 13 | M 50-54 | POWELL, Andrew | 11518 | 02:01:32.8 | Marine On St Croix | MN | USA |
| 154 | 41 | 5 | F 13-14 | POWELL, Stella | 935 | 02:06:46.6 | Marine On St Croix | MN | USA |
| 478 | 308 | 37 | M 50-54 | PRASHER, Mike | 11344 | 02:47:19.1 | Eau Claire | WI | USA |
| 638 | 407 | 18 | M 70-74 | PREVENAS, Patrick | 11229 | 03:03:29.2 | Dubuque | IA | USA |
| 543 | 354 | 13 | M 25-29 | PRICE, Tristan | 14591 | 02:54:14.5 | Minneapolis | MN | USA |
| 697 | 437 | 75 | M 60-64 | PRIEST, Joseph | 12453 | 03:09:48.1 | Lewiston | NY | USA |
| 431 | 284 | 35 | M 50-54 | PRITZL, Jeff | 12387 | 02:42:27.3 | Manitowoc | WI | USA |
| 1120 | 632 | 26 | M 25-29 | PROGHNOW, Addie | 14469 | 04:23:46.5 | Milwaukee | WI | USA |
| 1141 | 642 | 87 | M 65-69 | PROSEN, James | 13398 | 04:40:14.1 | Big Bend | WI | USA |
| 1117 | 631 | 107 | M 60-64 | PROSEN, Philip | 13345 | 04:23:01.3 | Big Bend | WI | USA |
| 733 | 455 | 52 | M 55-59 | PUNCH, Howard | 14346 | 03:13:26.3 | Eagan | MN | USA |
| 978 | 405 | 30 | F 45-49 | PUPILLO, Melinda | 14358 | 03:44:09.0 | Chelan | WA | USA |
| 1011 | 592 | 97 | M 60-64 | PURUCKER, Steve | 13105 | 03:49:30.5 | Cary | NC | USA |
| 89 | 71 | 4 | M 65-69 | PUTMAN, Scott | 328 | 01:53:54.9 | Green Bay | WI | USA |
| 732 | 454 | 57 | M 65-69 | PUTNAM, Matthew | 14582 | 03:13:26.0 | Minneapolis | MN | USA |
| 272 | 90 | 3 | F 19-24 | QUAM, Erin | 12573 | 02:24:38.3 | Stillwater | MN | USA |
| 456 | 160 | 22 | F 15-16 | QUAM, Izzy | 948 | 02:44:45.9 | Stillwater | MN | USA |
| 336 | 113 | 18 | F 17-18 | QUINN, Ehrin | 928 | 02:32:07.9 | Saint Cloud | MN | USA |
| 1076 | 458 | 36 | F 60-64 | QUINN, Joann | 13425 | 04:07:35.3 | Sheboygan Falls | WI | USA |
| 787 | 480 | 56 | M 55-59 | RADCLIFFE, Rick | 12343 | 03:20:14.6 | Sparta | WI | USA |
| 402 | 266 | 23 | M 55-59 | RAES, Ron | 11359 | 02:40:05.5 | Waunakee | WI | USA |
| 725 | 274 | 22 | F 50-54 | RAES, Suzette | 12358 | 03:12:05.8 | Waunakee | WI | USA |
| 323 | 108 | 5 | F 30-34 | RAETZ, Lisa | 11363 | 02:31:12.9 | St. Paul | MN | USA |
| 463 | 164 | 9 | F 30-34 | RAIHO, Ann | 12513 | 02:45:17.9 | Knife River | MN | USA |
| 667 | 420 | 47 | M 55-59 | RAINWATER, Jeffrey | 14448 | 03:06:15.3 | Brookfield | WI | USA |
| 569 | 367 | 43 | M 50-54 | RAMSEY, Alan | 13506 | 02:56:41.5 | Madison | WI | USA |
| 891 | 533 | 65 | M 55-59 | RAMSEY, William | 14478 | 03:32:36.4 | Madison | WI | USA |
| 271 | 89 | 5 | F 25-29 | RASMUSSEN, Sheridan | 14393 | 02:24:36.6 | Plymouth | MN | USA |
| 78 | 63 | 2 | M 40-44 | RASNER, D. J. | 11452 | 01:51:28.1 | Crystal Falls | MI | USA |
| 1178 | 526 | 39 | F 40-44 | RAU, Libby | 14488 | 05:44:08.8 | Minneapolis | MN | USA |
| 765 | 468 | 53 | M 50-54 | RAY, Charly | 14570 | 03:17:26.1 | Washburn | WI | USA |
| 1003 | 415 | 39 | F 30-34 | RAYMER, Brianna | 14470 | 03:48:18.9 | Madison | WI | USA |
| 537 | 351 | 13 | M 70-74 | REAM, Elmer | 70812 | 02:53:50.1 | Northborough | MA | USA |
| 534 | 348 | 18 | M 40-44 | REESE, Nels | 14573 | 02:53:19.7 | Seattle | WA | USA |
| 374 | 248 | 46 | M 60-64 | REINDERS, Alex | 11445 | 02:36:50.5 | Wheaton | IL | USA |
| 1052 | 441 | 64 | F 55-59 | REINDERS, Laura | 13329 | 03:58:50.1 | Delafield | WI | USA |
| 1120 | 481 | 26 | F 65-69 | REINGTON, Kathleen | 13388 | 04:21:46.9 | Madison | WI | USA |
| 1122 | 489 | 20 | F 19-24 | RENNAN, Solveig | 13518 | 04:26:40.1 | Duluth | MN | USA |
| 829 | 322 | 23 | F 40-44 | REPENSHEK, Mary | 12521 | 03:25:22.3 | Sayner | WI | USA |
| 680 | 252 | 18 | F 60-64 | RETKA, Julie | 12534 | 03:07:35.5 | Saint Paul | MN | USA |
| 949 | 561 | 68 | M 55-59 | RHUDE, Thomas | 13219 | 03:40:15.1 | Cross Plains | WI | USA |
| 423 | 144 | 20 | F 35-39 | RHYNER, Jessica | 13515 | 02:41:23.4 | St. Louis Park | MN | USA |
| 885 | 532 | 34 | M 35-39 | RICHTER, Dustin | 14487 | 03:32:06.8 | Detroit Lakes | MN | USA |
| 261 | 176 | 14 | M 65-69 | RIGHTMAN, Bill | 11301 | 02:22:25.8 | St Paul | MN | USA |
| 665 | 399 | 396 | F 60-64 | RIDEOUT, Mary | 14542 | 04:51:50.7 | Phelps | WI | USA |
| 1153 | 508 | 11 | F 70-74 | RIENDL, Anne | 70802 | 04:50:59.6 | Waukesha | WI | USA |
| 587 | 212 | 19 | F 25-29 | RIGGIO, Amanda | 14340 | 02:58:01.5 | Denver | CO | USA |
| 849 | 515 | 28 | M 70-74 | RILEY, Dave | 70755 | 03:27:21.8 | Red Wing | MN | USA |
| 1167 | 649 | 27 | M 25-29 | ROBERTS, William | 13375 | 05:02:17.8 | Hudson | WI | USA |
| 1010 | 591 | 68 | M 50-54 | ROBERTSON, Steve | 13545 | 03:49:15.8 | Verona | WI | USA |
| 137 | 103 | 11 | M 60-64 | ROBINSON, Bob | 11221 | 02:03:25.3 | Kronenwetter | WI | USA |
| 27 | 26 | 8 | M 15-16 | ROCHELEAU, Grant | 836 | 01:35:23.4 | Green Bay | WI | USA |
| 853 | 335 | 41 | F 55-59 | ROCHELL, Ronna | 13407 | 03:28:07.0 | Minneapolis | MN | USA |
| 1 | 1 | M 17-18 | ROCHELL-SHARE, Jacob | 303 | 01:21:13.9 | Minneapolis | MN | USA | |
| 105 | 81 | 3 | M 45-49 | ROEHL, Marc | 11487 | 01:58:57.7 | Mukwonago | WI | USA |
| 960 | 565 | 48 | M 45-49 | ROGSTAD, Rodney | 14392 | 03:42:25.3 | Hudson | WI | USA |

| OVERALL PLACE | GENDER PLACE | CLASS PLACE | CLASS | NAME | BIB # | FINISH TIME | CITY | ST | NAT |
|---------------|--------------|-------------|---------|---------------------|-------|-------------|----------------|----|-----|
| 994 | 582 | 76 | M 65-69 | RONKOWSKI, Edward | 12206 | 03:47:19.0 | Mokena | IL | USA |
| 700 | 262 | 25 | F 30-34 | ROSEMEYER, Jackelyn | 14595 | 03:10:05.3 | Chippewa Falls | WI | USA |
| 940 | 559 | 91 | M 60-64 | ROSENTHAL, Eric | 13332 | 03:38:27.4 | La Grange | IL | USA |
| 852 | 518 | 24 | M 30-34 | ROTH, Joshua | 14599 | 03:27:35.4 | Madison | WI | USA |
| 863 | 343 | 33 | F 30-34 | ROY, Lara | 14322 | 03:29:35.8 | Grimes | IA | USA |
| 566 | 366 | 16 | M 30-34 | ROY, Michael | 11502 | 02:56:10.2 | Des Moines | IA | USA |
| 234 | 162 | 24 | M 60-64 | ROY, Scott | 11324 | 02:50:18.8 | Le Mars | IA | USA |
| 518 | 179 | 10 | F 60-64 | RUBERTO, Lori | 13512 | 02:51:56.9 | Thunder Bay | ON | CAN |
| 322 | 215 | 16 | M 45-49 | RUDOLPH, Grey | 12526 | 02:31:08.3 | Fort Collins | CO | USA |
| 755 | 464 | 22 | M 30-34 | RUNDQUIST, Erik | 14311 | 03:15:58.2 | Milwaukee | WI | USA |
| 1126 | 635 | 79 | M 55-59 | RUPPEL, Allen | 13314 | 04:28:24.2 | Cedarburg | WI | USA |
| 237 | 163 | 25 | M 60-64 | RUST, Peter | 11244 | 02:20:24.0 | Duluth | MN | USA |
| 356 | 235 | 18 | M 45-49 | RUSZKIEWICZ, Edward | 12571 | 02:35:10.8 | Middleton | WI | USA |
| 310 | 103 | 21 | F 15-16 | RUSZKIEWICZ, Maddie | 943 | 02:29:49.4 | Middleton | WI | USA |
| 931 | 554 | 47 | M 45-49 | RYAN, Jeff | 12379 | 03:37:19.0 | Neenah | WI | USA |
| 1111 | 482 | 71 | F 55-59 | RYAN, Sally | 13504 | 04:21:50.9 | Fitchburg | WI | USA |
| 842 | 329 | 40 | F 55-59 | RYKKEN, Anne | 12418 | 03:26:11.9 | Saint Paul | MN | USA |
| 1042 | 434 | 39 | F 50-54 | RYKKEN, Joni | 14578 | 03:57:16.5 | Prior Lake | MN | USA |
| 1118 | 487 | 29 | F 17-18 | RYNES, Sophia | 932 | 04:23:10.6 | Arlington | VA | USA |
| 218 | 149 | 6 | M 40-44 | S, Gowtham | 12316 | 02:18:59.4 | Houghton | MI | USA |
| 663 | 418 | 20 | M 70-74 | SAALFELD, Robert | 70822 | 03:06:09.6 | Salem | OR | USA |
| 1119 | 488 | 4 | F 75-79 | SADLER, Peggy | 70830 | 04:23:10.6 | Norwich | VT | USA |
| 645 | 411 | 49 | M 65-69 | SALTZ, Steven | 12346 | 03:04:07.5 | Carlsbad | CA | USA |
| 395 | 133 | 9 | F 25-29 | SAMARDICH, Abby | 14443 | 02:38:57.3 | Besmer | MI | USA |
| 235 | 73 | 5 | F 55-59 | SANVILLE, Kathy | 11351 | 02:20:21.5 | Saint Paul | MN | USA |
| 445 | 152 | | | | | | | | |

2020 KORTELOPET RESULTS

L.L.Bean classic

Results by PrimeTime Timing



| OVERALL PLACE | GENDER PLACE | CLASS PLACE | CLASS | NAME | BIB # | FINISH TIME | CITY | ST | NAT |
|---------------|--------------|-------------|---------|-----------------------------|-------|-------------|-----------------|-----|-----|
| 816 | 317 | 39 | F 55-59 | STATZ, Sandra | 13436 | 03:23:26.9 | Madison | WI | USA |
| 872 | 524 | 29 | M 70-74 | STEBBINS, Jerry | 70863 | 03:30:31.6 | Star Prairie | WI | USA |
| 1063 | 614 | 84 | M 65-69 | STEFFERUD, Arne | 11348 | 04:01:57.2 | Maplewood | MN | USA |
| 634 | 403 | 25 | M 35-39 | STEGEMAN, Alexander | 14315 | 03:02:40.2 | Saint Paul | MN | USA |
| 703 | 264 | 26 | F 30-34 | STELLMACHER, Haley | 13306 | 03:10:10.4 | Hayward | WI | USA |
| 827 | 506 | 26 | M 70-74 | STELLMACHER, Timothy | 70752 | 03:25:19.2 | West Bend | WI | USA |
| 379 | 253 | 47 | M 60-64 | STIELOW, Timothy | 12369 | 02:37:07.2 | Sheboygan | WI | USA |
| 641 | 409 | 46 | M 50-54 | STITES, Jeff | 14378 | 03:03:35.1 | Minneapolis | MN | USA |
| 454 | 158 | 11 | F 45-49 | STOCKARD, Alicia | 14551 | 02:44:40.0 | Duluth | MN | USA |
| 1066 | 450 | 66 | F 55-59 | STOCKWELL, Jackie | 14539 | 04:03:07.3 | Edwards | CO | USA |
| 381 | 255 | 8 | M 25-29 | STONE, Michael | 12591 | 02:37:19.5 | Wilmette | IL | USA |
| 127 | 94 | 6 | M 55-59 | STRAND, John | 12518 | 02:02:05.9 | Minneapolis | MN | USA |
| 412 | 141 | 6 | F 40-44 | STRASSMAN, Sara | 11368 | 02:40:52.6 | La Crosse | WI | USA |
| 206 | 141 | 5 | M 19-24 | STROEBEL, Andy | 14354 | 02:17:06.2 | St. Paul | MN | USA |
| 306 | 205 | 14 | M 45-49 | STROEBEL, Jay | 12412 | 02:29:39.4 | Maplewood | MN | USA |
| 1148 | 505 | 38 | F 25-29 | STRONG, Rachael | 14617 | 04:49:13.9 | Clermont | IA | USA |
| 651 | 414 | 50 | M 65-69 | STUROMSKI, Tom | 12587 | 03:04:40.6 | Naperville | IL | USA |
| 841 | 513 | 33 | M 35-39 | STYKA, Neal | 13371 | 03:26:06.3 | Wauwatosa | WI | USA |
| 685 | 255 | 16 | F 40-44 | SUDOH, Stacy | 13511 | 03:08:04.5 | Duluth | MN | USA |
| 1104 | 476 | 25 | F 65-69 | SULLY, Christy | 13101 | 04:19:24.9 | Sister Bay | WI | USA |
| 967 | 569 | 13 | M 19-24 | SUNDESTEDT, Jonathan | 13432 | 03:42:42.5 | Green Bay | WI | USA |
| 392 | 132 | 5 | F 65-69 | SUTTER, Marnie | 11343 | 02:38:27.6 | Cedar | MI | USA |
| 251 | 232 | 23 | M 65-69 | SWAIN, Edward | 11398 | 02:34:45.5 | Saint Paul | MN | USA |
| 522 | 341 | 31 | M 45-49 | SWANSON, Brian | 13327 | 02:52:13.4 | Wrightstown | WI | USA |
| 99 | 76 | 16 | M 15-16 | SWANSON, Nicklas | 829 | 01:57:51.1 | Wrightstown | WI | USA |
| 1140 | 499 | 41 | F 60-64 | SWEENEY, Tami | 13470 | 04:39:58.3 | Milwaukee | WI | USA |
| 207 | 142 | 10 | M 55-59 | SWENSON, Clifford | 11390 | 02:17:06.5 | Plymouth | MN | USA |
| 797 | 487 | 57 | M 50-54 | SYLVESTER, Jeff | 14491 | 03:21:42.7 | Eau Claire | WI | USA |
| 120 | 89 | 2 | M 70-74 | TAIPALE, Ahvo | 70868 | 02:01:29.3 | St Paul | MN | USA |
| 301 | 203 | 13 | M 45-49 | TAYLOR, Barry | 12362 | 02:28:56.5 | Minneapolis | MN | USA |
| 876 | 528 | 31 | M 70-74 | TAYLOR, Ed | 70849 | 03:30:39.6 | Baraboo | WI | USA |
| 1129 | 494 | 40 | F 60-64 | TAYLOR, Leslie | 14434 | 04:30:22.9 | Appleton | WI | USA |
| 564 | 365 | 19 | M 40-44 | TEIGLAND, Scott | 13524 | 02:56:07.8 | Crystal | MN | USA |
| 95 | 22 | 7 | F 17-18 | TEMALI, Claire | 210 | 01:55:32.0 | St. Paul | MN | USA |
| 681 | 429 | 21 | M 70-74 | TENGE, Jack | 11427 | 03:07:44.8 | Minocqua | WI | USA |
| 477 | 307 | 32 | M 65-69 | THATCHER, Steve | 11318 | 02:47:10.8 | Hugo | MN | USA |
| 152 | 113 | 5 | M 45-49 | THIEME, Derik | 11417 | 02:06:40.0 | Green Bay | WI | USA |
| 2 | 2 | 2 | M 17-18 | THIEME, Ryan | 302 | 01:21:24.0 | Green Bay | WI | USA |
| 74 | 59 | 2 | M 13-14 | THIERS, Kaiden | 817 | 01:50:57.2 | Minneapolis | MN | USA |
| 1070 | 453 | 67 | F 55-59 | THISTLE, Sandy | 13214 | 04:03:37.7 | Madison | WI | USA |
| 13 | 13 | 4 | M 15-16 | THOEN, Joshua | 311 | 01:28:13.2 | Coon Rapids | MN | USA |
| 924 | 550 | 89 | M 60-64 | THOMAS, James | 12367 | 03:36:47.0 | Chippewa Falls | WI | USA |
| 855 | 337 | 34 | F 35-39 | THOMAS, Laurie | 13538 | 03:28:29.8 | Duluth | MN | USA |
| 635 | 404 | 45 | M 50-54 | THOMPSON, Aitken | 13330 | 03:02:44.8 | New York | NY | USA |
| 962 | 397 | 38 | F 30-34 | THOMPSON, Lindsey | 13402 | 03:42:27.6 | Minneapolis | MN | USA |
| 193 | 133 | 10 | M 65-69 | THOMPSON, Rolf | 11449 | 02:15:22.0 | St Louis Park | MN | USA |
| 612 | 393 | 45 | M 65-69 | THORP, David | 11477 | 02:59:27.8 | Chanhasen | MN | USA |
| 1115 | 485 | 47 | F 30-34 | THORSON, Bethany | 14425 | 04:22:42.4 | Westminster | CO | USA |
| 174 | 123 | 3 | M 13-14 | TITUS, Brock | 832 | 02:11:31.2 | Cable | WI | USA |
| 246 | 80 | 19 | F 15-16 | TITUS, Elle | 945 | 02:21:19.7 | Cable | WI | USA |
| 646 | 235 | 15 | F 40-44 | TODD, Melissa | 12426 | 03:04:15.1 | Colfax | WI | USA |
| 850 | 413 | 22 | M 40-44 | TODD, Zachary | 12431 | 03:04:25.8 | Colfax | WI | USA |
| 353 | 121 | 7 | F 25-29 | TODEY, Anna | 11497 | 02:34:57.9 | Maple Grove | MN | USA |
| 599 | 214 | 16 | F 45-49 | TOMASKY, Stephanie | 14560 | 02:58:32.4 | Boulder | CO | USA |
| 257 | 85 | 3 | F 40-44 | TOMBERG, Janne | 11520 | 02:21:55.5 | Rannamouisa | EST | |
| 1060 | 447 | 36 | F 45-49 | TON, Kristy | 13401 | 04:01:10.0 | Golden Valley | MN | USA |
| 282 | 95 | 10 | F 35-39 | TONN, Paula | 11246 | 02:26:41.6 | Lodi | WI | USA |
| 297 | 297 | 27 | M 45-49 | TOSHNER, Scott | 11467 | 02:44:48.6 | Gordon | WI | USA |
| 50 | 44 | 3 | M 50-54 | TRANTOW, Michael | 11308 | 01:45:08.1 | Rochester | MN | USA |
| 312 | 208 | 18 | M 65-69 | TRAU, John | 11482 | 02:30:17.0 | Edina | MN | USA |
| 553 | 360 | 65 | M 60-64 | TRAVIS, Scott | 12314 | 02:54:58.0 | Soldiers Grove | WI | USA |
| 7 | 7 | 3 | M 17-18 | TROMBETTA, Jonas | 837 | 01:26:30.2 | Winona | MN | USA |
| 905 | 366 | 35 | F 30-34 | TUCKER, Lynn | 14565 | 03:33:42.7 | Chicago | IL | USA |
| 200 | 137 | 5 | M 70-74 | TURNBULL, Andy | 70858 | 02:16:13.2 | Edina | MN | USA |
| 345 | 118 | 7 | F 30-34 | TURNGREN, Melissa | 12328 | 02:33:52.4 | Hayward | WI | USA |
| 148 | 110 | 3 | M 19-24 | TUTTLE, Will | 14580 | 02:06:19.2 | Madison | WI | USA |
| 1040 | 608 | 11 | M 75-79 | TYE, John | 70823 | 03:56:19.2 | Middleton | WI | USA |
| 509 | 334 | 11 | M 70-74 | UFFENBECK, John | 70759 | 02:50:56.1 | Cable | WI | USA |
| 1055 | 444 | 27 | F 15-16 | ULLMAN, Collette | 941 | 03:59:07.1 | Sturgeon Bay | WI | USA |
| 616 | 395 | 24 | M 17-18 | ULLMAN, Joseph | 827 | 02:59:55.6 | Sturgeon Bay | WI | USA |
| 1020 | 597 | 80 | M 65-69 | UNDERBAKKE, Delon | 13206 | 03:51:00.9 | Madison | WI | USA |
| 904 | 365 | 8 | F 70-74 | URANECK, Madeline | 70825 | 03:33:39.9 | Madison | WI | USA |
| 1005 | 417 | 41 | F 30-34 | URBAN, Ana | 13486 | 03:48:34.6 | Duluth | MN | USA |
| 421 | 278 | 24 | M 55-59 | URBANSKI, Tom | 11238 | 02:41:14.5 | Cloquet | MN | USA |
| 991 | 411 | 41 | F 35-39 | URQUHART, Jennifer | 14559 | 03:46:56.0 | Winters | CA | USA |
| 551 | 358 | 64 | M 60-64 | USSET, Edward | 12321 | 02:54:52.3 | Mendota Heights | MN | USA |
| 809 | 495 | 30 | M 35-39 | UTECHT, Noah | 12471 | 03:22:39.4 | Amherst | WI | USA |
| 143 | 106 | 6 | M 35-39 | VAMSTAD, Brian | 12458 | 02:05:51.0 | Robbinsdale | MN | USA |
| 820 | 320 | 25 | F 60-64 | VAN VACTOR, Mary | 12212 | 03:24:41.9 | Mundelein | IL | USA |
| 1106 | 477 | 28 | F 17-18 | VAN ZEELAND, Alexandria | 951 | 04:20:28.2 | Neenah | WI | USA |
| 1013 | 420 | 33 | F 40-44 | VAN ZEELAND, Holly | 13535 | 03:49:50.6 | Neenah | WI | USA |
| 93 | 20 | 1 | F 40-44 | VANGURA, Mary | 209 | 01:55:01.2 | Saint Paul | MN | USA |
| 581 | 372 | 20 | M 40-44 | VANDENBROUCKE, Justin | 14420 | 02:57:33.7 | Madison | WI | USA |
| 438 | 289 | 13 | M 40-44 | VANDENHEUVEL, Dana | 12341 | 02:42:58.6 | Green Bay | WI | USA |
| 521 | 340 | 30 | M 45-49 | VAN SINSTINE, Paco | 12360 | 02:52:05.7 | Denver | CO | USA |
| 87 | 18 | 1 | F 45-49 | VANWILGEN-HAMMITT, Kristina | 208 | 01:53:15.4 | Berמיד | MN | USA |
| 349 | 230 | 40 | M 60-64 | VAUDREUIL, Jim | 11321 | 02:34:20.9 | Altoona | WI | USA |
| 375 | 249 | 9 | M 30-34 | VAUGHAN, Elliot | 14502 | 02:36:54.4 | Madison | WI | USA |

| OVERALL PLACE | GENDER PLACE | CLASS PLACE | CLASS | NAME | BIB # | FINISH TIME | CITY | ST | NAT |
|---------------|--------------|-------------|---------|-------------------|-------|-------------|-----------------|-----|-----|
| 190 | 132 | 9 | M 55-59 | VEGO, Asmund | 11424 | 02:14:38.9 | Lexington | KY | USA |
| 611 | 219 | 23 | F 55-59 | VERDOLIVA, Noreen | 11432 | 02:59:26.0 | Mexico | NY | USA |
| 56 | 48 | 19 | M 17-18 | VERSCH, Connor | 803 | 01:47:07.5 | Sieskie | WI | USA |
| 875 | 527 | 44 | M 45-49 | VIETS, Nathan | 14567 | 03:30:36.5 | Vernon Hills | IL | USA |
| 66 | 54 | 13 | M 15-16 | VINOSKI, Mason | 322 | 01:49:43.2 | Green Bay | WI | USA |
| 225 | 70 | 2 | F 65-69 | VIRKUS, Julie | 12318 | 02:19:26.3 | St. Louis Park | MN | USA |
| 366 | 124 | 9 | F 55-59 | VOLIN, Susan | 14344 | 02:36:25.7 | Stillwater | MN | USA |
| 1088 | 624 | 36 | M 70-74 | VOWINKEL, Michael | 70845 | 04:10:21.3 | Sheboygan Falls | WI | USA |
| 804 | 492 | 59 | M 50-54 | WAGERS, Mark | 14362 | 03:22:08.8 | Wausau | WI | USA |
| 744 | 458 | 54 | M 55-59 | WAGNER, Thomas P | 12429 | 03:14:36.5 | Champlin | MN | USA |
| 609 | 391 | 17 | M 70-74 | WALCZAK, Stanley | 70860 | 02:59:20.8 | Hayward | WI | USA |
| 710 | 268 | 28 | F 30-34 | WALDER, Heather | 14429 | 03:10:47.2 | La Crosse | WI | USA |
| 1000 | 586 | 77 | M 65-69 | WALDOCH, Donald | 12320 | 03:47:56.9 | North Branch | MN | USA |
| 914 | 371 | 16 | F 65-69 | WALKER, Ruth | 12226 | 03:35:27.2 | Chester | VT | USA |
| 486 | 315 | 58 | M 60-64 | WALL, Mike | 11420 | 02:48:05.1 | Maple Plain | MN | USA |
| 780 | 305 | 12 | F 65-69 | WALLACE, Pj | 12466 | 03:19:07.2 | Carbondale | CO | USA |
| 695 | 435 | 22 | M 70-74 | WALLNER, William | 70846 | 03:09:23.4 | Stevens Point | WI | USA |
| 993 | 412 | 34 | F 45-49 | WALMER, Alexandra | 13394 | 03:47:10.0 | Eden Prairie | MN | USA |
| 26 | 25 | 2 | M 45-49 | WALTHER, Martin | 11503 | 01:35:20.8 | Berlingen | CHE | |
| 607 | 218 | 17 | F 50-54 | WANGALL, Vita | 12467 | 02:59:08.8 | Beaver Dam | WI | USA |
| 64 | 12 | 1 | F 13-14 | WARD, Lily | 902 | 01:49:15.5 | Woodbury | MN | USA |
| 480 | 310 | 14 | M 30-34 | WARDEN, Alex | 14414 | 02:47:22.8 | Minneapolis | MN | USA |
| 605 | 216 | 16 | F 30-34 | WARDEN, Gaia | 12483 | 02:59:00.0 | Minneapolis | MN | USA |
| 1171 | 521 | 51 | F 30-34 | WARDLE, Melissa | 14367 | 03:24:58.4 | Atlanta | GA | USA |
| 1175 | 524 | 28 | F 15-16 | WATSON, Autumn | 913 | 03:56:00.7 | Madison | WI | USA |
| 1165 | 517 | 38 | F 40-44 | WATSON, Joanna | 13385 | 04:59:33.6 | Madison | WI | USA |
| 1038 | 607 | 83 | M 65-69 | WEAVER, Dennis | 14361 | 03:56:00.7 | La Center | WA | USA |
| 169 | 119 | 10 | M 35-39 | WEBER, Kyle | 13426 | 02:10:48.4 | Nashotah | WI | USA |
| 857 | 339 | 34 | F 25-29 | WEBER, Mallory | 14312 | 03:28:56.1 | Bozeman | MT | USA |
| 359 | 238 | 10 | M 40-44 | WEERTS, Benjamin | 12399 | 02:35:34.3 | Grand Rapids | MN | USA |
| 321 | 214 | 23 | M 17-18 | WEISS, Blake | 820 | 02:31:06.6 | Ramsey | MN | USA |
| 888 | 356 | 29 | F 60-64 | WEISS, Felicia | 14523 | 03:32:17.1 | South Orange | NJ | USA |
| 618 | 397 | 34 | M 45-49 | WENG, Jon | 13537 | 03:00:02.1 | Faribault | MN | USA |
| 819 | 319 | 25 | F 45-49 | WENZ, Erin | 14400 | 03:24:32.1 | Minneapolis | MN | USA |
| 30 | 29 | 14 | M 17-18 | WENZ, Jack | 814 | 01:36:34.6 | Minneapolis | MN | USA |
| 724 | 273 | 21 | F 45-49 | WERNER, Jill | 12305 | 03:11:45.5 | Wauwatosa | WI | USA |
| 33 | 31 | 1 | M 35-39 | WERNER, Sam | 316 | 01:38:29.6 | Hayward | WI | USA |
| 106 | 25 | 8 | F 15-16 | WESTRUM, Elle | 916 | 01:59:16.6 | Duluth | MN | USA |
| 192 | 60 | 2 | F 50-54 | WESTRUM, Noelle | 11442 | 02:15:03.6 | Duluth | MN | USA |
| 65 | 53 | 6 | M 50-54 | WESTRUM, Thomas | 11444 | 01:49:37.0 | Duluth | MN | USA |
| 760 | 295 | 35 | F 55-59 | WETZEL, Linda | 12338 | 03:16:30.8 | Waukesha | WI | USA |



2020 PRINCE HAAKON RESULTS

Results by PrimeTime Timing



| OVERALL PLACE | GENDER PLACE | CLASS PLACE | CLASS | NAME | BIB # | FINISH TIME | CITY | ST | NAT |
|---------------|--------------|-------------|----------------|-----------------------|------------|-------------|---------------------|-----|-----|
| 547 | 306 | 303 | F 19+ | AAMODT, Jennifer | 10479 | 02:36:53.5 | Woodbury | MN | USA |
| 184 | 89 | 86 | F 19+ | ABEYTA, Emily | 10510 | 01:33:18.6 | Elm Grove | WI | USA |
| 196 | 95 | 92 | F 19+ | ADAMS, Katie | 10380 | 01:34:54.2 | Chaska | MN | USA |
| 22 | 16 | 13 | M 16-18 | ADAMS, William | 10055 | 01:01:23.3 | Westport | CT | USA |
| 182 | 87 | 84 | F 19+ | ADLER, Grace | 10488 | 01:33:14.8 | Green Bay | WI | USA |
| 644 | 381 | 378 | F 19+ | ALCANTARA, Fran | 10574 | 03:25:13.6 | Riverside | IL | USA |
| 645 | 382 | 379 | F 19+ | ALCANTARA, Jacqueline | 10576 | 03:25:19.7 | Chicago | IL | USA |
| 157 | 69 | 66 | F 19+ | ALESSI, Kim | 10643 | 01:29:11.1 | Coon Rapids | MN | USA |
| 406 | 196 | 193 | M 19+ | ALM, Bryan | 10518 | 02:07:03.1 | St. Paul | MN | USA |
| 568 | 323 | 320 | F 19+ | ALTRICHTER, Julie | 10565 | 02:41:33.2 | Pine Island | MN | USA |
| 23 | 17 | 14 | M 16-18 | AMUNDSON, Mark | 10058 | 01:01:31.3 | Sartell | MN | USA |
| 214 | 110 | 107 | M 19+ | ANDERSEN, Runar | 10258 | 01:37:51.8 | Eden Prairie | MN | USA |
| 388 | 187 | 184 | M 13-15 | ANDERSEN, Anders | 10093 | 02:03:32.2 | Minneapolis | MN | USA |
| 28 | 22 | 19 | M 13-15 | ANDERSON, Cole | 10068 | 01:02:02.1 | Stevens Point | WI | USA |
| 274 | 137 | 134 | M 19+ | ANDERSON, Elliot | 10639 | 01:48:22.9 | Milwaukee | WI | USA |
| 604 | 353 | 350 | F 19+ | ANDERSON, Emilie | 10550 | 02:55:39.0 | Minneapolis | MN | USA |
| 11 | 10 | 7 | M 13-15 | ANDERSON, Eric | 10061 | 00:54:48.6 | Frontenac | MN | USA |
| 390 | 203 | 200 | F 13-15 | ANDERSON, Evelyn | 10144 | 02:03:43.6 | Minneapolis | MN | USA |
| 25 | 19 | 16 | M 13-15 | ANDERSON, Ian | 10070 | 01:01:35.7 | Stevens Point | WI | USA |
| 601 | 350 | 347 | F 19+ | ANDERSON, Jenifer | 10684 | 02:52:00.4 | White Bear Lake | MN | USA |
| 606 | 355 | 352 | F 19+ | ANDERSON, Jennifer | 10015 | 02:56:21.3 | Plymouth | MN | USA |
| 180 | 94 | 91 | M 19+ | ANDERSON, Lloyd | 10720 | 01:32:37.5 | Roscommon | MI | USA |
| 83 | 52 | 49 | M 16-18 | ANDERSON, Tristan | 10085 | 01:14:10.5 | Stevens Point | WI | USA |
| 71 | 26 | 23 | F 19+ | ARNOLD, Laura | 10217 | 01:11:42.8 | Oconomowoc | WI | USA |
| 227 | 113 | 110 | F 19+ | ARNHOLT, Devon | 10515 | 01:40:21.2 | Shoreview | MN | USA |
| 639 | 378 | 375 | F 19+ | ASCHER, Carolyn | 10474 | 03:18:28.7 | Hayward | WI | USA |
| 42 | 10 | 7 | F 13-15 | ATKINS, Ec | 10124 | 01:05:56.5 | Hastings | MN | USA |
| 225 | 113 | 110 | M 16-18 | AUNE, Alex | 10072 | 01:40:11.3 | Medina | MN | USA |
| 638 | 261 | 258 | M 19+ | BAHR, Kevin | 10552 | 03:18:04.3 | Forest Lake | MN | USA |
| 256 | 130 | 127 | M 19+ | BAKKE, Paul | 10362 | 01:45:14.3 | St. Paul | MN | USA |
| 520 | 230 | 227 | M 16-18 | BAKKEN, Christopher | 10076 | 02:29:29.3 | Fontan | WI | USA |
| 213 | 109 | 106 | M 19+ | BAKKEN, Eric | 10678 | 01:37:42.2 | Minneapolis | MN | USA |
| 235 | 119 | 116 | M 19+ | BAKKEN, John | 10685 | 01:42:13.2 | Fontan | WI | USA |
| 251 | 124 | 121 | F 19+ | BAKKEN, Lisa | 10697 | 01:44:25.6 | Fontan | WI | USA |
| 186 | 91 | 88 | F 19+ | BALTICH, Elizabeth | 10629 | 01:33:29.6 | Duluth | MN | USA |
| 250 | 123 | 120 | F 19+ | BARALE, Kelsey | 10764 | 01:44:24.6 | Viroqua | WI | USA |
| 77 | 29 | 26 | F 19+ | BARRETT, Maddie | 10736 | 01:12:36.9 | Minneapolis | MN | USA |
| 115 | 70 | 67 | M 19+ | BARRETT, Sean | 10738 | 01:20:18.3 | Minneapolis | MN | USA |
| 394 | 205 | 202 | F 19+ | BARTINDALE, Gina | 10733 | 02:04:01.7 | Minneapolis | MN | USA |
| 26 | 20 | 17 | M 13-15 | BARTZ, Levi | 10082 | 01:01:42.5 | Hayward | WI | USA |
| 513 | 226 | 223 | M 19+ | BATES, Garrett | 10618 | 02:28:09.9 | Pine Island | MN | USA |
| 514 | 288 | 285 | F 19+ | BATES, Kathy | 10621 | 02:28:15.3 | Pine Island | MN | USA |
| 296 | 152 | 149 | M 19+ | BAUSMAN, Dan | 10274 | 01:53:36.8 | St. Louis Park | MN | USA |
| 121 | 48 | 45 | F 16-18 | BECKER, Kylee | 10143 | 01:20:59.2 | Ladysmith | WI | USA |
| 44 | 34 | 31 | M 13-15 | BECKWITH, Brode | 10073 | 01:06:10.3 | Hayward | WI | USA |
| 50 | 36 | 33 | M 19+ | BECKWITH, Dustin | 10677 | 01:07:25.5 | Hayward | WI | USA |
| 264 | 131 | 128 | F 16-18 | BECKWITH, Kate | 10149 | 01:46:34.6 | Inver Grove Heights | MN | USA |
| 169 | 79 | 76 | F 19+ | BEDE-MCKINNEY, Holly | 10250 | 01:30:33.9 | Lake Tomahawk | WI | USA |
| 503 | 223 | 220 | M 19+ | BEDLE, Rick | 10318 | 02:25:40.5 | Eden Prairie | MN | USA |
| 502 | 222 | 219 | M 19+ | BEDLE, Tim | 10286 | 02:25:38.3 | Frederic | WI | USA |
| 103 | 64 | 61 | M 19+ | BEHRENS, Mark | 10206 | 01:18:10.7 | Zumbrota | MN | USA |
| 491 | 273 | 270 | F 19+ | BEKOS, Bella | 10767 | 02:22:57.1 | Wauwatosa | WI | USA |
| 313 | 160 | 157 | M 19+ | BELL, Brian | 10460 | 01:56:49.6 | Hudson | WI | USA |
| 316 | 155 | 152 | F 19+ | BELL, Lucia | 10406 | 01:56:57.3 | Hudson | WI | USA |
| 232 | 117 | 114 | M 16-18 | BELTRAND, Joe | 10080 | 01:41:38.0 | Wayzata | MN | USA |
| 532 | 236 | 233 | M 19+ | BENDER, Chuck | 10648 | 02:32:15.1 | Freedom | WI | USA |
| 497 | 277 | 274 | F 13-15 | BENNETT, Beatrix | 10130 | 02:24:05.5 | Hayward | WI | USA |
| 658 | 394 | 391 | F 19+ | BERG, Christa | 10215 | 03:42:33.5 | Bovey | MN | USA |
| 385 | 185 | 182 | M 19+ | BERG, Laurence | 10464 | 02:03:17.0 | Onalaska | WI | USA |
| 116 | 71 | 68 | M 19+ | BERMAN, Paul | 10594 | 01:20:19.4 | Madison | WI | USA |
| 150 | 64 | 61 | F 19+ | BETSY, Kinkead | 10756 | 01:27:35.8 | Hopkins | MN | USA |
| 409 | 199 | 196 | M 19+ | BIDDLE, Andrew | 10517 | 02:07:58.9 | St Francis | WI | USA |
| 88 | 56 | 53 | M 19+ | BIRD, Roger | 10334 | 01:15:14.0 | Cottage Grove | WI | USA |
| 84 | 32 | 29 | F 19+ | BITTNER, Katie | 10414 | 01:14:39.6 | La Crosse | WI | USA |
| 131 | 77 | 74 | M 19+ | BIXLER, Chris | 10607 | 01:22:33.0 | Rice Lake | WI | USA |
| 130 | 54 | 51 | F 16-18 | BIXLER, Rosa | 10153 | 01:22:32.2 | Rice Lake | WI | USA |
| 291 | 148 | 145 | M 19+ | BLACKLER, Matthew | 10701 | 01:52:21.3 | Minneapolis | MN | USA |
| 229 | 116 | 113 | M 19+ | BOE, Derek | 10573 | 01:40:47.9 | Hayward | WI | USA |
| 395 | 199 | 197 | M 19+ | BOE, Steven | 10579 | 02:04:04.8 | Hayward | WI | USA |
| 449 | 208 | 205 | M 19+ | BOESE, Corrie | 10291 | 02:15:20.0 | Duluth | MN | USA |
| 469 | 214 | 211 | M 19+ | BOETTCHER, Andrew | 10436 | 02:18:54.2 | Wauwatosa | WI | USA |
| 446 | 239 | 236 | F 19+ | BOIGENZAHN, Emily | 10221 | 02:14:46.0 | Minneapolis | MN | USA |
| 425 | 223 | 220 | F 19+ | BOLWERK, Theresa | 10482 | 02:10:29.9 | Wauapaca | WI | USA |
| 191 | 98 | 95 | M 19+ | BONNEVILLE, Jacob | 10014 | 01:34:29.0 | Austin | TX | USA |
| 278 | 140 | 137 | M 19+ | BONNEVILLE, John | 10018 | 01:50:01.9 | Rice Lake | WI | USA |
| 660 | 184 | 181 | F 19+ | BOONE, Kara | 10689 | 02:01:17.3 | Evergreen | CO | USA |
| 329 | 370 | 367 | F 19+ | BORCHARDT, Brittany | 10611 | 03:11:54.0 | Hillsboro | WI | USA |
| 586 | 392 | 389 | F 19+ | BOWEN, Alicia | 10513 | 03:39:10.9 | Roseville | MN | USA |
| 651 | 333 | 330 | F 19+ | BOYD, Araina | 10219 | 02:45:01.2 | Embarrass | MN | USA |
| 247 | 120 | 117 | F 19+ | BOZOVSKY, Kayla | 10584 | 01:44:16.2 | Detroit Lakes | MN | USA |
| 2 | 2 | M 13-15 | BRAATEN, Zaine | 10087 | 00:49:56.7 | Moorhead | MN | USA | |
| 458 | 248 | 245 | F 19+ | BREITENFELDT, Abby | 10456 | 02:16:23.1 | Minneapolis | MN | USA |
| 560 | 316 | 313 | F 19+ | BRENNAN, Cathy | 10711 | 02:38:37.0 | Chicago | IL | USA |
| 110 | 43 | 40 | F 19+ | BRISTOW, Rachel | 10788 | 01:19:39.3 | Wayzata | MN | USA |
| 188 | 97 | 94 | M 19+ | BROOKS, Joe | 10795 | 01:33:46.8 | Oshkosh | WI | USA |
| 479 | 264 | 261 | F 19+ | BROUGHTON, Elisa | 10325 | 02:20:31.2 | Maquoketa | IA | USA |
| 154 | 67 | 64 | F 16-18 | BROWNE, Sara | 10165 | 01:28:03.4 | Saint Paul | MN | USA |
| 546 | 241 | 238 | M 19+ | BRUNSBURG, Jacob | 10745 | 02:36:33.8 | Minneapolis | MN | USA |
| 330 | 168 | 165 | M 19+ | BUNTON, Matt | 10525 | 01:57:40.5 | Ladysmith | WI | USA |
| 231 | 115 | 112 | F 16-18 | BUNTON, Olivia | 10176 | 01:41:27.4 | Ladysmith | WI | USA |
| 480 | 216 | 213 | M 19+ | BURCH, Gary | 10413 | 02:20:42.7 | Hayward | WI | USA |
| 331 | 163 | 160 | F 19+ | BURCH, Hannah | 10500 | 01:57:45.9 | Hayward | WI | USA |
| 281 | 141 | 138 | F 19+ | BUSKLEIN, Linda | 10468 | 01:50:27.8 | Eden Prairie | MN | USA |
| 399 | 192 | 189 | M 19+ | CAFFERTY, Daniel | 10769 | 02:04:52.3 | Lino Lakes | MN | USA |
| 398 | 207 | 204 | F 19+ | CAFFERTY, Kristine | 10783 | 02:04:49.7 | Lino Lakes | MN | USA |
| 416 | 217 | 214 | F 19+ | CARLIN, Donna | 10568 | 02:08:34.8 | Madison | WI | USA |
| 384 | 200 | 197 | F 19+ | CARLSON, Patty | 10495 | 02:03:07.1 | Minnetonka | MN | USA |
| 404 | 195 | 192 | M 19+ | CASE, Michael | 10703 | 02:06:28.3 | Butternut | WI | USA |
| 336 | 167 | 164 | F 19+ | CATTANEO, Iris | 10453 | 01:58:29.3 | Rochester | MN | USA |
| 233 | 118 | 115 | M 19+ | CATURIA, Jason | 10747 | 01:41:47.3 | Hastings | MN | USA |
| 74 | 28 | 25 | F 13-15 | CATURIA, Molly | 10183 | 01:12:01.2 | Hastings | MN | USA |
| 276 | 139 | 136 | M 19+ | CERNOHOU, Adam | 10399 | 01:49:01.9 | River Falls | WI | USA |
| 649 | 385 | 382 | F 19+ | CHRISTENSEN, Susan | 10304 | 03:26:39.8 | Chippewa Falls | WI | USA |
| 151 | 65 | 62 | F 19+ | CLARK, Rachel | 10707 | 01:27:44.1 | St. Paul | MN | USA |

| OVERALL PLACE | GENDER PLACE | CLASS PLACE | CLASS | NAME | BIB # | FINISH TIME | CITY | ST | NAT |
|---------------|--------------|-------------|---------|-------------------|-------|-------------|-----------------|----|-----|
| 246 | 127 | 124 | M 19+ | CLAUSER, Brian | 10203 | 01:44:08.8 | South Bend | IN | USA |
| 383 | 199 | 196 | F 19+ | CLAXTON, Lisa | 10548 | 02:03:03.9 | Whitefish Bay | WI | USA |
| 197 | 96 | 93 | F 19+ | COFRIN, Anna | 10207 | 01:34:57.8 | Saint Paul | MN | USA |
| 198 | 102 | 99 | M 19+ | COFRIN, Mike | 10208 | 01:34:58.6 | Anoka | MN | USA |
| 478 | 263 | 260 | F 19+ | CONWAY, Deb | 10005 | 02:20:27.1 | Mt Horeb | WI | USA |
| 210 | 103 | 100 | F 19+ | COOPER, Rebecca | 10553 | 01:37:26.6 | Minneapolis | MN | USA |
| 533 | 297 | 294 | F 19+ | COREY, Lynn | 10252 | 02:32:52.1 | Waterford | WI | USA |
| 161 | 89 | 86 | M 19+ | CORROW, Clint | 10514 | 01:29:40.1 | Marcell | MN | USA |
| 544 | 305 | 302 | F 19+ | COSTANZO, Vanessa | 10597 | 02:36:20.4 | Madison | WI | USA |
| 208 | 106 | 103 | M 19+ | COTONE, James | 10016 | 01:37:03.8 | Cumberland | WI | USA |
| 280 | 140 | 137 | F 19+ | CURISKIS, Anja | 10487 | 01:50:08.8 | Minneapolis | MN | USA |
| 20 | 14 | 11 | M 16-18 | CVIK, Vojtech | 10095 | 01:01:12.3 | Rice Lake | WI | USA |
| 555 | 313 | 310 | F 19+ | DAHL, Trudy | 10581 | 02:37:44.0 | Minneapolis | MN | USA |
| 49 | 14 | 11 | F 13-15 | DAHLBY, Alva | 10120 | 01:07:03.6 | Chippewa Falls | WI | USA |
| 501 | 280 | 277 | F 19+ | DALE, Danielle | 10770 | 02:25:31.9 | Hayward | WI | USA |
| 167 | 77 | 74 | F 13-15 | DAVIDSON, Signrd | 10106 | 01:20:17.2 | Minneapolis | MN | USA |
| 493 | 219 | 216 | M 19+ | DAVIS, John | 10300 | 02:23:14.2 | Minneapolis | MN | USA |
| 481 | 265 | 262 | F 13-15 | DEERING, Maggie | 10141 | 02:31:09.2 | Minneapolis | MN | USA |
| 160 | 72 | 69 | F 19+ | DENK, Kelly | 10209 | 01:29:31.3 | Milwaukee | WI | USA |
| 654 | 390 | 387 | F 19+ | DENUCCIO, Susan | 10636 | 03:30:57.8 | Minneapolis | MN | USA |
| 158 | 70 | 67 | F 19+ | DESHAZO, Roma | 10452 | 01:29:14.6 | Salt Lake City | UT | USA |
| 212 | 108 | 105 | M 19+ | DESHPANDE, Shyam | 10554 | 01:37:31.2 | Seattle | WA | USA |
| 132 | 78 | 75 | M 19+ | DEWING, Darren | 10625 | 01:22:45.1 | Menomonee Falls | WI | USA |
| 368 | 190 | 187 | F 19+ | DICKEY, Laura | 10718 | 02:02:45.1 | Stevens Point | WI | USA |
| 374 | 195 | 192 | F 13-15 | DICKEY, Lola | 10178 | 02:02:28.5 | Stevens Point | WI | USA |
| 318 | 162 | 159 | M 19+ | DIDIION, Brady | 10440 | 01:56:59.1 | Eau Claire | WI | USA |
| 80 | 30 | 27 | F 16-18 | DIEPERINK, Lauren | 10116 | 01:13:44.9 | Saint Paul | MN | USA |
| 143 | 83 | 80 | M 19+ | DIETZ | | | | | |

2020 PRINCE HAAKON RESULTS

Results by PrimeTime Timing



| OVERALL PLACE | GENDER PLACE | CLASS PLACE | CLASS | NAME | BIB # | FINISH TIME | CITY | ST | NAT |
|---------------|--------------|-------------|---------|-----------------------------|-------|-------------|-----------------------|-----|-----|
| 648 | 264 | 261 | M 19+ | HARRIS, Tim | 10508 | 03:26:39.5 | Englewood | CO | USA |
| 465 | 252 | 249 | F 19+ | HARTWIG, Jacquelyn | 10458 | 02:17:51.3 | St. Paul | MN | USA |
| 209 | 107 | 104 | M 16-18 | HASE, Michael | 10066 | 01:37:06.8 | Eau Claire | WI | USA |
| 335 | 166 | 163 | F 19+ | HAUER, Jane | 10485 | 01:58:18.6 | Little Falls | MN | USA |
| 100 | 62 | 59 | M 19+ | HAVEMANN, Mitchell | 10577 | 01:17:24.8 | Woodstock | IL | USA |
| 376 | 181 | 178 | M 19+ | HAWLEY, Bill | 10740 | 02:02:31.3 | Green Bay | WI | USA |
| 267 | 134 | 131 | M 19+ | HEALY, Mike | 10644 | 01:46:44.5 | Minneapolis | MN | USA |
| 345 | 173 | 170 | F 19+ | HEATH, Linda | 10696 | 01:59:07.1 | Winona | MN | USA |
| 82 | 51 | 48 | M 16-18 | HEDMAN, Thomas | 10053 | 01:13:50.3 | St Paul | MN | USA |
| 411 | 212 | 209 | F 19+ | HEEGAARD, Kristyn | 10560 | 02:08:23.0 | Mpls | MN | USA |
| 93 | 36 | 33 | F 16-18 | HEEGAARD, Sophia | 10123 | 01:16:02.0 | Mpls | MN | USA |
| 261 | 132 | 129 | M 19+ | HELE, Timothy | 10757 | 01:45:50.7 | Bedford | GBR | |
| 579 | 331 | 328 | F 13-15 | HELLING, Elizabeth | 10129 | 02:44:40.0 | Minnetonka | MN | USA |
| 150 | 325 | 322 | F 19+ | HELLING, Ericka | 10444 | 02:42:19.4 | Minnetonka | MN | USA |
| 91 | 35 | 32 | F 13-15 | HENDRICKSON, Greta | 10169 | 01:15:37.5 | Duluth | MN | USA |
| 548 | 307 | 304 | F 19+ | HERRO, Jane | 10776 | 02:36:54.2 | Oconomowoc | WI | USA |
| 589 | 340 | 337 | F 19+ | HERRO, Kate | 10279 | 02:46:55.6 | Oconomowoc | WI | USA |
| 549 | 308 | 305 | F 19+ | HERRO, Mia | 10785 | 02:37:04.4 | Oconomowoc | WI | USA |
| 590 | 341 | 338 | F 19+ | HERRO, Peggy | 10787 | 02:47:00.0 | Oconomowoc | WI | USA |
| 172 | 82 | 79 | F 19+ | HESS, Sara | 10251 | 01:31:22.1 | Kohler | WI | USA |
| 427 | 224 | 221 | F 19+ | HILLIGOSS, Cindy | 10556 | 02:11:20.1 | Cohasset | MN | USA |
| 444 | 207 | 204 | M 19+ | HILPK, Tyler | 10298 | 02:14:27.2 | Wauwatosa | WI | USA |
| 177 | 85 | 82 | F 16-18 | HOBAN, Maren | 10122 | 01:32:16.8 | Detroit Lakes | MN | USA |
| 170 | 80 | 77 | F 13-15 | HOCH ROBINSON, Eva | 10138 | 01:30:37.8 | Minneapolis | MN | USA |
| 146 | 62 | 59 | F 19+ | HOCKENBERRY, Margaret | 10699 | 01:26:08.5 | Flossmoor | IL | USA |
| 288 | 145 | 142 | M 19+ | HOFF, Brad | 10472 | 01:51:53.8 | Cedar Springs | MI | USA |
| 329 | 167 | 164 | M 19+ | HOFFMAN, Hugh | 10374 | 01:57:33.9 | Orono | MN | USA |
| 537 | 237 | 234 | M 19+ | HOLMAN, Glenn | 10312 | 02:34:38.2 | Faribault | MN | USA |
| 447 | 240 | 237 | F 19+ | HOLMES, Katy | 10534 | 02:14:54.2 | Edina | MN | USA |
| 496 | 276 | 273 | F 19+ | HOLMES, Leah | 10327 | 02:24:01.0 | Rochester | MN | USA |
| 539 | 302 | 299 | F 19+ | HOLT, Leslie | 10748 | 02:34:41.7 | Minneapolis | MN | USA |
| 142 | 60 | 57 | F 13-15 | HOLTHAUS, Lauren | 10189 | 01:24:48.2 | Rice Lake | WI | USA |
| 79 | 50 | 47 | M 19+ | HORAK, Jake | 10655 | 01:13:31.6 | Stillwater | MN | USA |
| 472 | 258 | 255 | F 19+ | HORAN, Danielle | 10428 | 02:19:23.3 | Oakdale | MN | USA |
| 37 | 29 | 26 | M 16-18 | HORAN, Owen | 10054 | 01:04:45.7 | Oakdale | MN | USA |
| 662 | 266 | 263 | M 19+ | HOU, John | 10197 | 03:55:35.4 | Orlando | FL | USA |
| 487 | 269 | 266 | F 19+ | HOVIS, Elizabeth | 10443 | 02:22:30.6 | Pittsburgh | PA | USA |
| 584 | 335 | 332 | F 19+ | HOWER, Sara | 10441 | 02:45:37.0 | Woodbury | MN | USA |
| 527 | 294 | 291 | F 19+ | HOYE, Aubrey | 10202 | 02:31:10.8 | Little Suamico | WI | USA |
| 526 | 233 | 230 | M 19+ | HOYE, Dustin | 10204 | 02:30:52.3 | Little Suamico | WI | USA |
| 99 | 38 | 35 | F 13-15 | HUBER, Lauren | 10118 | 01:17:04.6 | Alexandria | MN | USA |
| 230 | 114 | 111 | F 19+ | HUDACEK, Gretchen | 10774 | 01:41:20.2 | Fall Creek | WI | USA |
| 12 | 2 | 2 | F 13-15 | HUDDLICK, Evelyn | 10121 | 00:55:48.8 | Forest Lake | MN | USA |
| 101 | 39 | 36 | F 19+ | HUGHES, Amy | 10366 | 01:17:37.6 | Hancock | MI | USA |
| 451 | 243 | 240 | F 19+ | HUNTER, Becky | 10368 | 02:15:34.5 | Minnetonka | MN | USA |
| 76 | 48 | 45 | M 13-15 | HUNTER, Caleb | 10050 | 01:12:24.2 | Minnetonka | MN | USA |
| 124 | 75 | 72 | M 19+ | HUNTER, Evan | 10372 | 01:21:16.3 | Minnetonka | MN | USA |
| 521 | 291 | 288 | F 19+ | HUSCHKE, Susan | 10332 | 02:29:35.2 | Eden Prairie | MN | USA |
| 192 | 94 | 91 | F 19+ | HUUS, Kirsten | 10658 | 01:34:35.0 | Rochester | MN | USA |
| 289 | 146 | 143 | M 19+ | INGRILLI, Samuel | 10523 | 01:52:10.9 | Milwaukee | WI | USA |
| 573 | 327 | 324 | F 13-15 | INTHASOROT, Tidalud(Angela) | 10146 | 02:42:32.5 | Eden Prairie | MN | USA |
| 205 | 102 | 99 | F 19+ | IONM, Margaret | 10537 | 01:36:26.5 | St Paul | MN | USA |
| 222 | 110 | 107 | F 19+ | JACOBSON, Laura | 10450 | 01:39:44.3 | Traverse City | MI | USA |
| 379 | 196 | 193 | F 19+ | JAEGER, Dannie | 10588 | 02:02:39.9 | Madison | WI | USA |
| 392 | 189 | 186 | M 19+ | JANZ, Dale | 10501 | 02:03:56.4 | Larkspur | CO | USA |
| 90 | 34 | 31 | F 13-15 | JENSEN, Madison | 10132 | 01:15:31.3 | Belvidere | MN | USA |
| 325 | 160 | 157 | F 19+ | JEROME, Kitty | 10256 | 01:57:23.5 | Madison | WI | USA |
| 127 | 51 | 48 | F 19+ | JOHNSON, Chris | 10614 | 01:21:38.7 | Spokane | WA | USA |
| 397 | 191 | 188 | M 19+ | JOHNSON, Daniel | 10306 | 02:04:38.9 | St Louis Park | MN | USA |
| 17 | 5 | 2 | F 13-15 | JOHNSON, Delia | 10188 | 00:58:34.7 | St Paul | MN | USA |
| 484 | 267 | 264 | F 19+ | JOHNSON, Gina | 10529 | 02:21:54.0 | Park Ridge | IL | USA |
| 141 | 59 | 56 | F 19+ | JOHNSON, Katherine | 10690 | 01:24:40.1 | St Paul | MN | USA |
| 620 | 364 | 361 | F 19+ | JOHNSON, Kirsten | 10693 | 03:03:58.5 | Minneapolis | MN | USA |
| 129 | 53 | 50 | F 19+ | JOHNSTON, Anna | 10586 | 01:22:30.2 | Eau Claire | WI | USA |
| 153 | 66 | 63 | F 13-15 | JONES, Greer | 10109 | 01:28:00.7 | St. Paul | MN | USA |
| 156 | 68 | 65 | F 19+ | JONES, Kabby | 10235 | 01:28:17.3 | St. Paul | MN | USA |
| 215 | 111 | 108 | M 19+ | JONES, Nathan | 10786 | 01:37:54.6 | Madison | WI | USA |
| 133 | 79 | 76 | M 13-15 | JULSRUD, Haakon | 10049 | 01:22:58.0 | Duluth | MN | USA |
| 363 | 185 | 182 | F 19+ | JUREWICZ, Joy | 10633 | 02:02:02.3 | Richfield | MN | USA |
| 618 | 363 | 360 | F 19+ | KAFFAN, Georgia | 10713 | 03:03:38.6 | Madison | WI | USA |
| 342 | 171 | 168 | F 19+ | KALDOR, Brooke | 10526 | 01:58:58.9 | Eau Claire | WI | USA |
| 340 | 171 | 168 | M 19+ | KALDOR, Jeff | 10531 | 01:58:58.7 | Eau Claire | WI | USA |
| 412 | 213 | 210 | F 19+ | KALL, Mikaela | 10476 | 02:08:26.1 | Rochester | MN | USA |
| 292 | 149 | 146 | M 19+ | KANDZIORA, Dale | 10477 | 01:52:28.3 | Oconomowoc | WI | USA |
| 293 | 144 | 141 | F 13-15 | KANDZIORA, Elinor | 10134 | 01:52:31.1 | Oconomowoc | WI | USA |
| 370 | 191 | 188 | F 16-18 | KARLEN, Bailey | 10154 | 02:02:18.5 | Marathon | WI | USA |
| 477 | 262 | 259 | F 13-15 | KARLEN, Breanne | 10155 | 02:20:22.2 | Marathon | WI | USA |
| 375 | 180 | 177 | M 19+ | KARLEN, Brian | 10610 | 02:02:30.7 | Marathon | WI | USA |
| 554 | 312 | 309 | F 19+ | KARLEN, Jenese | 10619 | 02:37:35.1 | Marathon | WI | USA |
| 55 | 40 | 37 | M 13-15 | KELLER, Jack | 10052 | 01:08:15.2 | Hudson | WI | USA |
| 294 | 150 | 147 | M 19+ | KELLER, Kristofer | 10383 | 01:52:35.6 | Hudson | WI | USA |
| 15 | 4 | 1 | F 13-15 | KERN, Grace | 10168 | 00:56:13.5 | Minocqua | WI | USA |
| 552 | 310 | 307 | F 19+ | KERR, Madeleine | 10359 | 02:37:31.1 | Marine On Saint Croix | MN | USA |
| 551 | 242 | 239 | M 19+ | KIMBER, Kenneth | 10782 | 02:37:31.1 | Duluth | MN | USA |
| 550 | 309 | 306 | F 13-15 | KIMBER, Lillian | 10142 | 02:37:30.5 | Duluth | MN | USA |
| 334 | 165 | 162 | F 19+ | KING, Elisabeth | 10616 | 01:57:56.5 | Frederic | WI | USA |
| 457 | 210 | 207 | M 13-15 | KING, William | 10064 | 02:16:22.3 | Frederic | WI | USA |
| 306 | 150 | 147 | F 19+ | KIRK, Kym | 10536 | 01:55:44.3 | Hayward | WI | USA |
| 159 | 71 | 68 | F 19+ | KLEIN, Marian | 10700 | 01:29:26.7 | Minneapolis | MN | USA |
| 216 | 112 | 109 | M 19+ | KLEMENT, Robert | 10415 | 01:38:00.1 | East Troy | WI | USA |
| 381 | 184 | 181 | M 19+ | KLESSIG, Karl | 10600 | 02:02:51.7 | Cleveland | WI | USA |
| 266 | 133 | 130 | F 16-18 | KNEIFEL, Danielle | 10148 | 01:46:37.5 | Rosemount | MN | USA |
| 561 | 317 | 314 | F 19+ | KOBER, OJ | 10496 | 02:38:38.8 | Livingston | MT | USA |
| 10 | 1 | 1 | F 13-15 | KOCH, Chloe | 10128 | 00:54:13.6 | Saint Paul | MN | USA |
| 41 | 9 | 6 | F 19+ | KOCH, Tarah | 10430 | 01:05:53.5 | Saint Paul | MN | USA |
| 64 | 20 | 17 | F 13-15 | KOELZER, Gate | 10125 | 01:09:39.7 | Stillwater | MN | USA |
| 149 | 86 | 83 | M 19+ | KOESSLER, Philip | 10752 | 01:27:19.5 | Maplewood | MN | USA |
| 508 | 225 | 222 | M 19+ | KOHLIN, Patrick | 10431 | 02:27:02.3 | Duluth | MN | USA |
| 59 | 42 | 39 | M 19+ | KONKEL, Mitchell | 10592 | 01:08:47.9 | Eden Prairie | MN | USA |
| 405 | 210 | 207 | F 19+ | KONKLE, Kate | 10457 | 02:06:54.7 | Harrisburg | PA | USA |
| 29 | 23 | 20 | M 19+ | KOPANDA, Bill | 10003 | 01:02:04.7 | Vernon | WI | USA |
| 57 | 41 | 38 | M 19+ | KOPRIVA, Jake | 10746 | 01:08:20.8 | Clear Lake | IA | USA |
| 422 | 220 | 217 | F 19+ | KRAEMER, Kathleen | 10021 | 02:09:37.5 | St Louis Park | MN | USA |
| 371 | 192 | 189 | F 19+ | KRAKER, Kathlyn | 10780 | 02:02:19.1 | Mpls | MN | USA |

| OVERALL PLACE | GENDER PLACE | CLASS PLACE | CLASS | NAME | BIB # | FINISH TIME | CITY | ST | NAT |
|---------------|--------------|-------------|---------|--------------------|-------|-------------|--------------|-----|-----|
| 528 | 295 | 292 | F 19+ | KRAKER, Rachel | 10426 | 02:31:21.8 | Excelsior | MN | USA |
| 504 | 224 | 221 | M 19+ | KRAKER, Thomas | 10503 | 02:26:06.2 | Chanhassen | MN | USA |
| 598 | 251 | 248 | M 19+ | KRAMER, Kevin | 10381 | 02:49:32.7 | Phymotok | MN | USA |
| 596 | 250 | 247 | M 19+ | KRAMER, Larry | 10024 | 02:49:04.3 | Shorewood | WI | USA |
| 597 | 347 | 344 | F 19+ | KRAMER, Lori | 10384 | 02:49:32.7 | Shorewood | WI | USA |
| 519 | 290 | 287 | F 19+ | KUHL, Stephanie | 10227 | 02:29:22.0 | Whitefish | MT | USA |
| 518 | 229 | 226 | M 19+ | KUHL, Tanner | 10228 | 02:29:21.2 | Whitefish | MT | USA |
| 611 | 252 | 249 | M 19+ | KUMLIEN, Wendell | 10583 | 02:57:39.6 | New Berlin | WI | USA |
| 282 | 141 | 138 | M 19+ | KUMMER, Gerry | 10241 | 01:50:41.8 | Burnsville | MN | USA |
| 476 | 261 | 258 | F 19+ | KUSHNER, Lisa | 10280 | 02:19:58.5 | Minneapolis | MN | USA |
| 16 | 12 | 9 | M 13-15 | KYES, Tyler | 10033 | 00:57:46.8 | Champlin | MN | USA |
| 285 | 143 | 140 | M 19+ | LACK, Michael | 10721 | 01:51:22.9 | Minnetonka | MN | USA |
| 319 | 163 | 160 | M 19+ | LALAND, Christian | 10490 | 01:56:59.9 | Eden Prairie | MN | USA |
| 317 | 156 | 153 | F 19+ | LALAND, Pamela | 10493 | 01:56:58.5 | Eden Prairie | MN | USA |
| 351 | 178 | 175 | F 19+ | LANGE, Katherine | 10405 | 02:00:14.2 | Hudson | WI | USA |
| 347 | 175 | 172 | F 19+ | LARSON, Becky | 10766 | 01:59:32.7 | Red Wing | MN | USA |
| 529 | 234 | 231 | M 19+ | LEISSES, David | 10771 | 02:31:30.2 | Menomonie | WI | USA |
| 403 | 209 | 206 | F 19+ | LENHART, Michelle | 10293 | 02:06:09.5 | St Paul | MN | USA |
| 206 | 104 | 101 | M 19+ | LESCHISIN, Joseph | 10190 | 01:36:27.1 | Turtle Lake | WI | USA |
| 203 | 101 | 98 | F 13-15 | LESCHISIN, Sydney | 10032 | 01:36:23.0 | Turtle Lake | WI | USA |
| 190 | 93 | 90 | F 19+ | LEVY, Kerty | 10692 | 01:34:23.7 | Des Moines | IA | USA |
| 189 | 92 | 89 | F 16-18 | LEVY, Kiki | 10171 | 01:34:14.5 | Des Moines | IA | USA |
| 207 | 105 | 102 | M 19+ | LILLEBYE, Hans | 10335 | 01:37:02.1 | Vette | NOR | |
| 453 | 245 | 242 | F 19+ | LINCOLN, Mary P | 10349 | 02:15:45.6 | Saint Paul | MN | USA |
| 107 | 41 | 38 | F 13-15 | LIMSETH, Ava | 10111 | 01:18:54.6 | Minneapolis | MN | USA |
| 70 | 25 | 22 | F 13-15 | LIMEER, Carmen | 10187 | 01:11:12.7 | Excelsior | MN | USA |
| 418 | 219 | 216 | F 19+ | LOCHNER, Elizabeth | 10754 | 02:09:00.6 | Eagan | MN | USA |
| 420 | 201 | 198 | M 19+ | | | | | | |

2020 PRINCE HAAKON RESULTS

Results by PrimeTime Timing

| OVERALL PLACE | GENDER PLACE | CLASS PLACE | CLASS | NAME | BIB # | FINISH TIME | CITY | ST | NAT |
|---------------|--------------|-------------|---------|--------------------|-------|-------------|------------------|--------|-----|
| 571 | 326 | 323 | F 19+ | OGAARD, Carrie | 10564 | 02:42:23.9 | Lake Elmo | MN | USA |
| 511 | 286 | 283 | F 19+ | OHNSTAD, Lisa | 10566 | 02:27:31.0 | Minneapolis | MN | USA |
| 522 | 231 | 228 | M 19+ | OJIBWAY, Brenden | 10320 | 02:30:10.2 | Barnevelde | WI | USA |
| 652 | 388 | 385 | F 19+ | OKERLUND, Dana | 10652 | 03:27:25.1 | Hudson | WI | USA |
| 557 | 244 | 241 | M 19+ | OLEARY, Patrick | 10593 | 02:38:22.1 | Mendota Heights | MN | USA |
| 559 | 315 | 312 | F 19+ | OLEARY, Stacie | 10596 | 02:38:26.8 | Mendota Heights | MN | USA |
| 445 | 238 | 235 | F 19+ | OLESON, Elenia | 10205 | 02:14:27.5 | Eau Claire | WI | USA |
| 312 | 153 | 150 | F 19+ | OLSON, Patricia | 10248 | 01:56:45.4 | Madison | WI | USA |
| 421 | 202 | 199 | M 13-15 | O'MEARA, Aidan | 10088 | 02:09:36.9 | Knapp | WI | USA |
| 464 | 251 | 248 | F 19+ | O'MEARA, Shawna | 10728 | 02:17:44.8 | Knapp | WI | USA |
| 81 | 31 | 28 | F 19+ | OMERNICK, Melissa | 10254 | 01:13:49.7 | Gleason | WI | USA |
| 364 | 186 | 183 | F 19+ | ONEILL, Kristy | 10694 | 02:02:04.1 | Duluth | MN | USA |
| 382 | 198 | 195 | F 19+ | ORDWAY, Brianne | 10321 | 02:02:55.5 | New Richmond | WI | USA |
| 490 | 272 | 269 | F 19+ | OSBORNE, Angie | 10310 | 02:22:53.4 | Sparta | MT | USA |
| 389 | 202 | 199 | F 19+ | OSTBY, Kerri | 10751 | 02:03:40.3 | Rochester | MN | USA |
| 240 | 122 | 119 | M 19+ | OSWALD, Paul | 10661 | 01:42:45.3 | Sparta | WI | USA |
| 315 | 161 | 158 | M 19+ | OSWOOD, Mark | 10295 | 01:56:55.9 | Shoreview | MN | USA |
| 362 | 178 | 175 | M 19+ | OVERBY, Erlend | 10617 | 02:01:38.6 | Krakeroy | NOR | |
| 344 | 172 | 169 | M 16-18 | OVERMAN, Dylan | 10045 | 01:59:03.6 | Hayward | WI | USA |
| 164 | 74 | 71 | F 19+ | OWEN, Natalie | 10660 | 01:30:12.5 | Madison | WI | USA |
| 575 | 328 | 325 | F 19+ | P, Jeanne | 10656 | 02:43:15.1 | St Paul | MN | USA |
| 358 | 182 | 179 | F 19+ | PADWAY, Callie | 10397 | 02:00:52.0 | Madison | WI | USA |
| 653 | 389 | 386 | F 19+ | PADWAY, Vicky | 10792 | 03:29:00.4 | Shorewood | WI | USA |
| 178 | 86 | 83 | F 16-18 | PALMER, Caroline | 10114 | 01:32:18.0 | Edina | MN | USA |
| 179 | 93 | 90 | M 19+ | PAULSON, Brian | 10709 | 01:32:36.4 | Trego | WI | USA |
| 258 | 127 | 124 | F 19+ | PAULSON, Sarah | 10726 | 01:45:40.9 | Trego | WI | USA |
| 599 | 348 | 345 | F 19+ | PEARSALL, Marnie | 10244 | 02:50:36.5 | Fox Point | WI | USA |
| 507 | 283 | 280 | F 19+ | PEARSON, Sandra | 10545 | 02:26:22.0 | Germandtown | WI | USA |
| 594 | 345 | 342 | F 19+ | PEDERSON, Andrea | 10504 | 02:48:11.8 | Minneapolis | MN | USA |
| 268 | 135 | 132 | M 19+ | PELLER, Jeffrey | 10489 | 01:47:18.0 | Naperville | IL | USA |
| 361 | 177 | 174 | M 19+ | PELOQUIN, John | 10716 | 02:01:24.9 | Hampshire | IL | USA |
| 98 | 61 | 58 | M 16-18 | PERNSON, Benjamin | 10067 | 01:16:58.8 | Rochester | MN | USA |
| 53 | 15 | 12 | F 19+ | PERNSON, Katie | 10240 | 01:08:01.1 | Saint Paul | MN | USA |
| 391 | 188 | 185 | M 19+ | PETER, Richard | 10419 | 02:03:48.2 | Rochester | MN | USA |
| 30 | 24 | 21 | M 13-15 | PETERSON, Carson | 10041 | 01:02:04.8 | Lake Elmo | MN | USA |
| 220 | 108 | 105 | F 13-15 | PETERSON, Clara | 10133 | 01:39:10.4 | Rochester | MN | USA |
| 320 | 164 | 161 | M 19+ | PETERSON, Forrest | 10373 | 01:57:01.0 | Willmar | MN | USA |
| 553 | 311 | 308 | F 19+ | PETERSON, Jaclyn | 10313 | 02:37:32.0 | Lake Elmo | MN | USA |
| 97 | 60 | 57 | M 13-15 | PHILLIPS, George | 10038 | 01:16:48.2 | Sheboygan | WI | USA |
| 348 | 176 | 173 | F 19+ | POFAHL, Patti Jo | 10350 | 01:59:48.4 | Saint Paul | WI | USA |
| 39 | 31 | 28 | M 13-15 | POPP, Grant | 10010 | 01:05:39.5 | Springbrook | WI | USA |
| 40 | 32 | 29 | M 13-15 | POPP, Luke | 10025 | 01:05:51.4 | Springbrook | WI | USA |
| 24 | 18 | 15 | M 13-15 | POSTON, Chase | 10075 | 01:01:32.3 | Brooklyn Park | MN | USA |
| 500 | 279 | 276 | F 19+ | PRALLE, Kristy | 10604 | 02:25:31.6 | Hartland | WI | USA |
| 558 | 314 | 311 | F 19+ | PRIGGE, Julie | 10404 | 02:38:26.6 | Wabasha | MN | USA |
| 663 | 397 | 394 | F 19+ | PRIGGE, Sarah | 10408 | 03:57:45.1 | Byron | MN | USA |
| 443 | 206 | 203 | M 19+ | PROULX, James | 10461 | 02:14:16.0 | Concord | NH | USA |
| 263 | 133 | 130 | M 19+ | PUNCH, Ryan | 10282 | 01:46:09.2 | St. Louis Park | MN | USA |
| 4 | 4 | 1 | M 16-18 | RABEY, Samuel | 10071 | 00:52:31.4 | Hastings | MN | USA |
| 104 | 65 | 62 | M 19+ | RADLOFF, Daniel | 10454 | 01:18:27.6 | Duluth | MN | USA |
| 45 | 11 | 8 | F 13-15 | RAICHE, Ella | 10166 | 01:06:20.7 | Lakeville | MN | USA |
| 592 | 343 | 340 | F 19+ | RAINASTE, Gale | 10222 | 02:47:27.0 | Virginia | MN | USA |
| 333 | 169 | 166 | M 19+ | RASMUSSEN, Ben | 10763 | 01:57:47.9 | Minneapolis | MN | USA |
| 630 | 371 | 368 | F 19+ | RATAUCZYK, Becky | 10391 | 03:12:57.1 | Oshkosh | WI | USA |
| 637 | 377 | 374 | F 19+ | RATAUCZYK, Katie | 10735 | 03:17:06.2 | Minneapolis | MN | USA |
| 377 | 182 | 179 | M 19+ | RAUSCHER, Jenner | 10211 | 02:02:31.3 | Minneapolis | MN | USA |
| 572 | 246 | 243 | M 19+ | RAUSCHER, Joe | 10017 | 02:42:31.8 | Saint Paul | MN | USA |
| 615 | 254 | 251 | M 19+ | RAUSCHER, Jordan | 10212 | 02:59:33.3 | Lino Lakes | MN | USA |
| 510 | 285 | 282 | F 19+ | RAYALA, Tari | 10432 | 02:27:03.6 | Duluth | MN | USA |
| 373 | 194 | 191 | F 19+ | RAYMUNDO, Joselyn | 10403 | 02:02:22.3 | Rochester | MN | USA |
| 541 | 238 | 235 | M 19+ | REED, Jack | 10796 | 02:35:51.3 | Wauwatosa | WI | USA |
| 650 | 386 | 383 | F 19+ | REED, Lori | 10385 | 03:26:42.8 | Englewood | CO | USA |
| 655 | 391 | 388 | F 19+ | REED, Susan | 10791 | 03:37:47.4 | Wauwatosa | WI | USA |
| 429 | 235 | 232 | F 19+ | REINECCIUS, Gloria | 10389 | 02:14:00.7 | Eagan | MN | USA |
| 300 | 147 | 144 | F 19+ | REINECCIUS, Megan | 10216 | 01:55:05.0 | St. Paul | MN | USA |
| 407 | 197 | 194 | M 19+ | REINECKE, Myles | 10344 | 02:07:30.7 | Maplewood | MN | USA |
| 239 | 118 | 115 | F 19+ | REITHEL, Nancy | 10317 | 01:42:42.0 | Onalaska | WI | USA |
| 303 | 148 | 145 | F 19+ | REWITZER, Bridget | 10369 | 01:55:32.5 | Minneapolis | MN | USA |
| 234 | 116 | 113 | F 19+ | RICHTER, Emily | 10524 | 01:41:49.5 | Minneapolis | MN | USA |
| 35 | 27 | 24 | M 13-15 | RIETH, Jack | 10097 | 01:03:53.5 | St. Paul | MN | USA |
| 181 | 95 | 92 | M 16-18 | RIETH, Josh | 10098 | 01:32:43.6 | St. Paul | MN | USA |
| 66 | 21 | 18 | F 19+ | RINGHEIM, Sydney | 10800 | 01:10:08.2 | Hayward | WI | USA |
| 272 | 136 | 133 | F 19+ | ROBINSON, Lori | 10492 | 01:48:05.7 | Minneapolis | MN | USA |
| 540 | 303 | 300 | F 19+ | ROBINSON, Mary | 10451 | 02:35:49.1 | Hayward | WI | USA |
| 488 | 270 | 267 | F 19+ | ROCHE, Abby | 10742 | 02:22:36.6 | Minneapolis | MN | USA |
| 257 | 131 | 128 | M 19+ | ROCHE, Jim | 10268 | 01:45:27.8 | Hopkinton | NH | USA |
| 530 | 235 | 232 | M 13-15 | ROGALL, Bjorn | 10034 | 02:31:56.6 | Madison | WI | USA |
| 67 | 22 | 19 | F 19+ | ROGERS, Anne Marie | 10194 | 01:11:11.7 | Georgetown | ON CAN | |
| 61 | 43 | 40 | M 19+ | ROGERS, Brian | 10195 | 01:08:56.1 | Georgetown | ON CAN | |
| 68 | 23 | 20 | F 13-15 | ROGERS, Erica | 10101 | 01:11:11.7 | Georgetown | ON CAN | |
| 56 | 16 | 13 | F 16-18 | ROGERS, Jessica | 10102 | 01:08:17.7 | Georgetown | ON CAN | |
| 60 | 18 | 15 | F 13-15 | ROGERS, Meghan | 10103 | 01:08:53.9 | Georgetown | ON CAN | |
| 595 | 346 | 343 | F 19+ | ROLOFF, Veronica | 10290 | 02:49:03.2 | Wausau | WI | USA |
| 585 | 336 | 333 | F 19+ | ROOZEN, Elizabeth | 10398 | 02:45:56.4 | Bayside | WI | USA |
| 386 | 201 | 198 | F 19+ | ROSENBERG, Mindy | 10741 | 02:03:24.2 | Eleva | WI | USA |
| 600 | 349 | 346 | F 19+ | ROSKOS, Penny | 10793 | 02:51:04.7 | Kasson | MN | USA |
| 619 | 256 | 253 | M 19+ | ROYS, Jason | 10191 | 03:03:45.3 | Minneapolis | MN | USA |
| 616 | 255 | 252 | M 19+ | ROYSTON, Andrew | 10672 | 03:00:58.2 | Elm Grove | WI | USA |
| 949 | 177 | 174 | F 19+ | ROYSTON, Debra | 10220 | 01:59:54.6 | Elm Grove | WI | USA |
| 32 | 57 | 54 | M 13-15 | RUCINSKI, Jeremy | 10079 | 01:15:51.8 | Laramie | WY | USA |
| 54 | 39 | 36 | M 13-15 | RUCINSKI, Kelton | 10081 | 01:08:07.5 | Laramie | WY | USA |
| 610 | 359 | 356 | F 19+ | RUDIGER, Joan | 10356 | 02:57:13.6 | Lakeville | MN | USA |
| 328 | 162 | 159 | F 19+ | RUSCH, Jen | 10779 | 01:57:29.8 | St Paul | MN | USA |
| 6 | 6 | 3 | M 16-18 | RUX, Trygve | 10086 | 00:52:49.2 | Moorhead | MN | USA |
| 647 | 384 | 381 | F 19+ | RYNES, Janelle | 10478 | 03:25:56.6 | Arlington | VA | USA |
| 646 | 383 | 380 | F 13-15 | RYNES, Katherine | 10135 | 03:25:49.1 | Arlington | VA | USA |
| 563 | 318 | 315 | F 16-18 | SADDORIS, Lily | 10150 | 02:40:07.7 | Minneapolis | MN | USA |
| 567 | 322 | 319 | F 19+ | SADDORIS, Lynn | 10336 | 02:41:29.8 | Minneapolis | MN | USA |
| 122 | 49 | 46 | F 19+ | SAH, Deborah | 10615 | 01:21:03.1 | Duluth | MN | USA |
| 434 | 231 | 228 | F 19+ | SANNES, Veronica | 10546 | 02:13:19.9 | Saint Paul | MN | USA |
| 431 | 228 | 225 | F 19+ | SAUER, Elizabeth | 10765 | 02:12:50.2 | St. Paul | MN | USA |
| 62 | 19 | 16 | F 16-18 | SAUNDERS, Madeline | 10158 | 01:09:01.2 | Boulder Junction | WI | USA |
| 542 | 239 | 236 | M 19+ | SCHAAF, Joe | 10199 | 02:35:53.5 | Scandia | MN | USA |
| 642 | 379 | 376 | F 19+ | SCHAEZNER, Susan | 10420 | 03:19:51.5 | Eagan | MN | USA |

| OVERALL PLACE | GENDER PLACE | CLASS PLACE | CLASS | NAME | BIB # | FINISH TIME | CITY | ST | NAT |
|---------------|--------------|-------------|---------|-------------------------|-------|-------------|-----------------|----|-----|
| 304 | 156 | 153 | M 19+ | SCHAFFER, Chris | 10484 | 01:55:37.4 | Batavia | IL | USA |
| 605 | 354 | 351 | F 19+ | SCHAFFER, Hannah | 10449 | 02:56:20.9 | Milwaukee | WI | USA |
| 607 | 356 | 353 | F 19+ | SCHAFFER, Therese | 10249 | 02:56:21.6 | Batavia | IL | USA |
| 456 | 247 | 244 | F 19+ | SCHMEGHEL, Meredith | 10226 | 02:16:21.8 | Dubuque | IA | USA |
| 228 | 115 | 112 | M 19+ | SCHMIDT, Brian | 10601 | 01:40:22.3 | White Bear Lake | MN | USA |
| 626 | 368 | 365 | F 19+ | SCHNEIDER, Carol | 10613 | 03:07:53.9 | Minneapolis | MN | USA |
| 245 | 126 | 123 | M 19+ | SCHNEIDER, Jon | 10620 | 01:44:02.2 | Minneapolis | MN | USA |
| 162 | 73 | 70 | F 19+ | SCHOUWELER, Martha | 10253 | 01:29:58.2 | Irma | WI | USA |
| 134 | 80 | 77 | M 19+ | SCHRAM, Hudson | 10297 | 01:23:02.7 | Wauwatosa | WI | USA |
| 273 | 137 | 134 | F 19+ | SCHUELER SHERMAN, Andee | 10445 | 01:48:22.1 | Minneapolis | MN | USA |
| 302 | 155 | 152 | M 19+ | SCHULTZ, Justin | 10571 | 01:55:22.6 | Cameron | WI | USA |
| 111 | 68 | 65 | M 19+ | SCHULZ, Carson | 10674 | 01:19:43.2 | Rochester | MN | USA |
| 338 | 170 | 167 | M 19+ | SCHULZ, Hal | 10242 | 01:58:34.2 | Oshkosh | WI | USA |
| 244 | 125 | 122 | M 19+ | SCHWARTZ, Eric | 10732 | 01:43:45.8 | Eden Prairie | MN | USA |
| 243 | 119 | 116 | F 13-15 | SCHWARTZ, Julia | 10181 | 01:43:45.2 | Eden Prairie | MN | USA |
| 413 | 214 | 211 | F 19+ | SCHWICKERATH, Lisa | 10272 | 02:08:31.1 | New Hampton | IA | USA |
| 495 | 275 | 272 | F 19+ | SEAY, Amy | 10670 | 02:23:51.2 | Sussex | WI | USA |
| 36 | 28 | 25 | M 13-15 | SEAY, Caleb | 10074 | 01:04:07.8 | Sussex | WI | USA |
| 608 | 357 | 354 | F 19+ | SEBION, Deb | 10006 | 02:56:24.7 | Lakeville | MN | USA |
| 437 | 233 | 230 | F 19+ | SEDLACEK, Clare | 10371 | 02:13:33.6 | Plymouth | WI | USA |
| 355 | 180 | 177 | F 19+ | SENO, Lauren | 10668 | 02:00:31.3 | Minneapolis | MN | USA |
| 460 | 211 | 208 | M 19+ | SEVERSON, Richard | 10387 | 02:16:26.9 | Wind Lake | WI | USA |
| 183 | 88 | 85 | F 19+ | SHEFFELBINE, Terri | 10365 | 01:33:15.4 | St. Paul | MN | USA |
| 275 | 138 | 135 | M 19+ | SHERMAN, Paul | 10446 | 01:48:24.0 | Minneapolis | MN | USA |
| 524 | 293 | 290 | F 19+ | SHERRY, Ann | 10337 | 02:30:28.7 | Westby | WI | USA |
| 402 | 194 | 191 | M 16-18 | SHERRY, Jhett | 10048 | 02:05:33.4 | Westby | WI | USA |
| 517 | 228 | 225 | M 19+ | SHERRY, Kevin | 10340 | 02:29:13.4 | Westby | WI | USA |

| OVERALL PLACE | GENDER PLACE | CLASS PLACE | CLASS | NAME | BIB # | FINISH TIME | CITY | ST | NAT |
|---------------|--------------|-------------|---------|------------------|-------|-------------|-------------|----|-----|
| 380 | 197 | 194 | F 19+ | WALSH, Cindy | 10768 | 02:02:40.4 | Chaska | MN | USA |
| 450 | 242 | 239 | F 16-18 | WARD, Mackenzie | 10145 | 02:15:32.9 | Clear Lake | WI | USA |
| 109 | 67 | 64 | M 19+ | WARNER, Grover | 10760 | 01:19:28.6 | Minneapolis | MN | USA |
| 593 | 344 | 341 | F 19+ | WARPINSKI, Terri | 10410 | 02:48:08.9 | De Pere | WI | USA |
| 221 | 109 | 106 | F 19+ | WEBB, Erin | 10679 | 01:39:32.4 | Minneapolis | MN | USA |
| 249 | 122 | 119 | F 19+ | WEBB, Samantha | 10230 | 01:44:21.6 | Madison | WI | USA |
| 193 | 99 | 96 | M 19+ | WEBER, August | 10638 | 01:34:36.4 | La Crosse | WI | USA |
| 492 | 274 | 271 | F 19+ | WEBSTER, Mary | 10245 | 02:23:04.8 | Minneapolis | MN | USA |
| 21 | 15 | 12 | M 19+ | WEIDER, David | 10324 | 01:01:12.8 | Shorewood | MN | USA |
| 467 | 254 | 251 | F 19+ | WEISS, Anne | 10425 | 02:18:33.6 | Madison | WI | USA |
| 199 | 97 | 94 | F 13-15 | WEISSMAN, Lily | 10137 | 01:35:11.3 | St Paul | MN | USA |
| 415 | 216 | 213 | F 19+ | WEIX, Kathleen | 10271 | 02:08:33.9 | Eau Claire | WI | USA |
| 378 | 183 | 180 | M 19+ | WELCH, Brent | 10285 | 02:02:39.8 | Birchwood | WI | USA |
| 438 | 234 | 231 | F 19+ | WELCH, Marianne | 10289 | 02:13:55.8 | Birchwood | WI | USA |
| 400 | 193 | 190 | M 19+ | WERNER, Josh | 10687 | 02:04:59.5 | Milwaukee | WI | USA |
| 326 | 166 | 163 | M 19+ | WEST, Dennis | 10549 | 01:57:26.5 | Rice Lake | WI | USA |
| 327 | 161 | 158 | F 19+ | WEST, Susan | 10555 | 01:57:27.4 | Rice Lake | WI | USA |
| 194 | 100 | 97 | M 13-15 | WESTRUM, Noah | 10091 | 01:34:40.4 | Duluth | MN | USA |
| 96 | 59 | 56 | M 19+ | WEUM, Rob | 10257 | 01:16:37.3 | Roseville | MN | USA |
| 613 | 253 | 250 | M 19+ | WHEELER, Ryan | 10799 | 02:58:17.0 | Fitchburg | WI | USA |

| OVERALL PLACE | GENDER PLACE | CLASS PLACE | CLASS | NAME | BIB # | FINISH TIME | CITY | ST | NAT |
|---------------|--------------|-------------|---------|----------------------|-------|-------------|---------------|----|-----|
| 393 | 204 | 201 | F 19+ | WIBERG, Madison | 10210 | 02:03:58.9 | Chicago | IL | USA |
| 664 | 398 | 395 | F 19+ | WICKBOLDT, Carol | 10287 | 04:19:43.6 | Clayton | WI | USA |
| 211 | 104 | 101 | F 19+ | WILBER, Julia | 10551 | 01:37:27.6 | Minneapolis | MN | USA |
| 58 | 17 | 14 | F 19+ | WILLIAMS, Rhiannon | 10331 | 01:08:35.1 | Minneapolis | MN | USA |
| 473 | 259 | 256 | F 19+ | WIMBERGER, Jane | 10375 | 02:19:42.4 | Madison | WI | USA |
| 627 | 369 | 366 | F 19+ | WINGROVE, Mallory | 10439 | 03:08:41.6 | St. Paul | MN | USA |
| 187 | 96 | 93 | M 19+ | WINIKOFF, Michael | 10761 | 01:33:45.6 | Minneapolis | MN | USA |
| 138 | 56 | 53 | F 19+ | WINN, Carrie | 10198 | 01:24:21.4 | Stevens Point | WI | USA |
| 534 | 298 | 295 | F 19+ | WOOLWORTH, Gini | 10009 | 02:33:28.7 | Marshfield | WI | USA |
| 309 | 159 | 156 | M 19+ | WOOLWORTH, Reid | 10541 | 01:55:55.9 | Fitchburg | WI | USA |
| 432 | 229 | 226 | F 19+ | WORTMAN, Jilly | 10532 | 02:12:57.7 | St. Paul | MN | USA |
| 569 | 324 | 321 | F 19+ | WRIGHT, Garnet | 10296 | 02:42:03.1 | West St. Paul | MN | USA |
| 95 | 37 | 34 | F 13-15 | WRIGHT, Sylvia | 10107 | 01:16:33.2 | Wausau | WI | USA |
| 623 | 258 | 255 | M 19+ | YEW, Ken | 10358 | 03:04:48.7 | Ontaska | WI | USA |
| 624 | 366 | 363 | F 19+ | YEW, Robin | 10364 | 03:04:49.5 | Onalaska | WI | USA |
| 424 | 222 | 219 | F 19+ | ZIMMER, Kelly | 10535 | 02:09:41.9 | Madison | WI | USA |
| 603 | 352 | 349 | F 19+ | ZIMMERMAN, Stephanie | 10739 | 02:55:35.8 | Eden Prairie | MN | USA |
| 429 | 226 | 223 | F 19+ | ZIRK, Mackenzie | 10308 | 02:12:27.6 | Portland | OR | USA |
| 168 | 78 | 75 | F 19+ | ZUCKER, Rachel | 10626 | 01:30:22.6 | Glendale | CO | USA |

#BirkieFever

Band of Brothers *(continued from page 32)*

couple issues were handwritten, and I later advanced to printings with pictures and such. In the articles I gave each of us skier nicknames after race champions or other famous European skiers: Pat - "Anders," Steve - "Sven;" Kevin - "Konrad;" Peter - "Gunde;" Dan - "Manfred;" and Tim - "Carl."

Birkie: Tell us about your 2020 Birkie experience as a band of brothers.

Dan Joda: Skiing the 2020 Birkie together with my 5 brothers was an amazing journey,

easily the most memorable and enjoyable one I've done; the thrill of skiing up Hayward's Main Street together to a crowd cheering us on was unmatched to any other Birkie experience I've had. Over all the years doing this, it's always about the Birkie spirit, the will to compete, the drive to push yourself to deliver your best effort regardless of the training volume accomplished in that year; while there has always been a bit of natural brotherly competition, it ends up being less about who was fastest, and more about "how did your race go" and each of

us enjoying the inevitable race story swapping over a few beers in the cabin afterwards.

Patrick Joda: Our family's Birkie traditions are all about sharing fun and exciting experiences with others, and in this case my whole family. We are a big, close group, 10 brothers and sisters, and have doing things together has kept us connected all these years. What better way to do this than making the annual Birkie a true family affair.

A Special Feeling *(continued from page 59)*

At that point, my dreams became bigger, and I started to think about completing all the Worldloppet races. However, during the 2015 Birkie I had some new physical challenges. A few doctor visits later I was diagnosed with Parkinson's. The doctor said that intense physical exercise was one of the best things I could do to minimize the impact of the disease. He also said there no way to predict how long I would be able to ski. It was time to get serious about becoming a Global skier.

I decided to turn my passion for pursuing all 20 Worldloppet races into a fundraiser for Parkinson's research. I created Ski For Parkinson's and teamed up with the Michael J Fox Foundation (MJFF) to raise money for this important cause. I've recruited a few other skiers and we ask friends to sponsor us in the Worldloppet races in which we compete. In four years, we've raised over \$300,000 for Parkinson's research.

At the 2019 Ushuaia Loppet in Argentina, I achieved my goal of completing all

20 Worldloppet races and became the first American to do so. Crossing the finish line that beautiful sunny day in the Patagonia mountains, I experienced a special feeling that I hope to never forget. It was extra special to be greeted at the finish line by Karen and Charlie, both of whom had already finished. I hope to have many more successful races in the years to come, but it will be hard to top the feeling that day in the southern most city in the world.

Thank you Worldloppet.

Life Changing *(continued from page 59)*

I became a Worldloppet Master in 2016 and have completed 14 of the 20 Worldloppet races along with 34 Birkies. This past winter Carol and I met our three sons in Europe and we four skied the Dolomitenlauf and the Marcialonga together. Our second son, Josh, became a Worldloppet Master

there and Ben and Andrew are well on their way. Who would have guessed that cross-country skiing would have taken us off the beaten path to so many beautiful places in the world with such exceptional trails and people. Despite aging and the challenges of global climate change, it is on my bucket list

to complete the races in the six remaining countries (China, Japan, Argentina, Iceland, Sweden, and Finland) and become a Global Master. The Worldloppet has enriched my life and keeps me going!!

BIRKIE 2020 – A Week to Remember!



BIRKIE 2020 – A Week to Remember!





2020 FAT BIKE BIRKIE BIG FAT RESULTS

Results by PrimeTime Timing



| OVERALL PLACE | GENDER PLACE | CLASS PLACE | CLASS | NAME | BIB # | FINISH TIME | CITY | ST | NAT |
|---------------|--------------|-------------|---------|-----------------------|-------|-------------|------------------|----|-----|
| 10 | 5 | M 30-39 | | ACKER, Matt | 30 | 01:44:23.1 | Grand Rapids | MI | USA |
| 409 | 364 | 114 | M 40-49 | ADAM, Tyler | 4002 | 03:49:45.5 | Stillwater | MN | USA |
| 112 | 105 | 36 | M 40-49 | ADAMS, Jason | 2001 | 02:10:06.2 | Rosemount | MN | USA |
| 340 | 314 | 80 | M 30-39 | AMEEL, Jules | 4003 | 02:58:30.9 | Minneapolis | MN | USA |
| 294 | 275 | 19 | M 60-69 | ANDERSON, Dave | 4004 | 02:44:03.8 | Prior Lake | MN | USA |
| 174 | 165 | 19 | M 18-29 | ANDERSON, Logan | 4005 | 02:20:18.9 | Roseville | MN | USA |
| 110 | 103 | 35 | M 40-49 | ANTONSON, Dave | 2002 | 02:09:57.5 | Duluth | MN | USA |
| 239 | 225 | 68 | M 30-39 | APP, Joseph | 4006 | 02:34:53.5 | Madison | WI | USA |
| 115 | 8 | 4 | F 30-39 | AYALA, Erin | 3002 | 02:10:10.0 | Brooklyn Park | MN | USA |
| 154 | 145 | 49 | M 40-49 | BADGER, Keeth | 3003 | 02:17:44.6 | Plymouth | MN | USA |
| 37 | 37 | 5 | M 50-59 | BAIKES, Andrew | 53 | 01:54:25.6 | Rockton | IL | USA |
| 56 | 56 | 18 | M 40-49 | BAKKEN, Justin | 58 | 01:58:32.5 | Minnetonka | MN | USA |
| 236 | 222 | 67 | M 30-39 | BANGART, Travis | 3004 | 02:34:23.2 | Chilton | WI | USA |
| 91 | 5 | 1 | F 30-39 | BARR, Megan | 10 | 02:06:23.7 | Minneapolis | MN | USA |
| 235 | 221 | 50 | M 50-59 | BASTIAENS, Willem | 4009 | 02:34:22.7 | Scandia | MN | USA |
| 111 | 104 | 36 | M 30-39 | BECK, Jason | 2003 | 02:10:05.2 | Minneapolis | MN | USA |
| 20 | 20 | 9 | M 30-39 | BELTCHENKO, Neil | 4010 | 01:50:38.3 | Minneapolis | MN | USA |
| 143 | 134 | 27 | M 50-59 | BELTZ, Rob | 2004 | 02:16:22.7 | Afton | MN | USA |
| 57 | 57 | 22 | M 30-39 | BEMBENECK, James | 4011 | 01:58:35.0 | Plover | WI | USA |
| 344 | 318 | 102 | M 40-49 | BENGTSON, Kevin | 4012 | 02:59:07.6 | Minneapolis | MN | USA |
| 156 | 147 | 32 | M 50-59 | BENSON, Stuart | 2005 | 02:18:15.5 | Mahtomedi | MN | USA |
| 262 | 245 | 79 | M 40-49 | BENTON, Joel | 4013 | 02:38:57.0 | Minneapolis | MN | USA |
| 187 | 176 | 39 | M 50-59 | BERGER, Mike | 4014 | 02:23:34.4 | Golden Valley | MN | USA |
| 198 | 185 | 57 | M 30-39 | BERNDT, Nicholas | 4015 | 02:24:37.2 | Park Falls | WI | USA |
| 107 | 100 | 34 | M 40-49 | BERNIARD, Chip | 2006 | 02:09:27.3 | St Paul | MN | USA |
| 161 | 152 | 35 | M 50-59 | BERO, Ron | 2007 | 02:18:35.0 | Delafield | WI | USA |
| 12 | 12 | 6 | M 30-39 | BESKAR, Joel | 27 | 01:47:31.3 | New Richmond | WI | USA |
| 253 | 239 | 57 | M 50-59 | BIRKHOLZ, Brad | 3007 | 02:37:39.2 | Watertown | WI | USA |
| 99 | 92 | 17 | M 50-59 | BISHOP, Wayne | 65 | 02:08:25.1 | Saint Louis Park | MN | USA |
| 98 | 91 | 16 | M 50-59 | BLAIR, Bruce | 3008 | 02:08:20.4 | Hudson | WI | USA |
| 263 | 246 | 60 | M 50-59 | BLIEK, Tim | 4016 | 02:39:07.0 | Chippewa Falls | WI | USA |
| 55 | 55 | 17 | M 40-49 | BOBUSOH, Mike | 66 | 01:58:13.3 | Appleton | WI | USA |
| 322 | 299 | 26 | M 18-29 | BOGNAR, Michael | 4017 | 02:52:40.7 | MILWAUKEE | WI | USA |
| 69 | 66 | 21 | M 40-49 | BOZYCH, Ken | 2008 | 02:02:03.9 | Pleasant Prairie | WI | USA |
| 346 | 319 | 103 | M 40-49 | BRAATEN, Randy | 3009 | 03:00:25.7 | Duluth | MN | USA |
| 34 | 34 | 4 | M 50-59 | BRANDVOLD, Tim | 44 | 01:54:11.2 | Minneapolis | MN | USA |
| 136 | 127 | 26 | M 50-59 | BRENDAL, Randy | 2009 | 02:14:37.8 | Owatonna | MN | USA |
| 100 | 93 | 32 | M 30-39 | BROWN, Kyle | 3010 | 02:08:27.8 | Round Lake Beach | IL | USA |
| 163 | 154 | 53 | M 40-49 | BROWN, Scott | 2010 | 02:18:58.8 | Minneapolis | MN | USA |
| 266 | 249 | 21 | M 18-29 | BROWN, Bill | 4019 | 02:39:21.7 | Chicago | IL | USA |
| 311 | 292 | 20 | M 60-69 | BROWN, Todd | 4020 | 02:49:06.7 | Cedar Rapids | IA | USA |
| 197 | 184 | 60 | M 40-49 | BRUNHOLZL, Chris | 2011 | 02:24:30.3 | Rochester | MN | USA |
| 281 | 263 | 22 | M 18-29 | BUCKEYE JR, Jason | 4023 | 02:42:29.5 | Woodbury | MN | USA |
| 341 | 315 | 28 | M 18-29 | BUCKEYE, Beau | 4022 | 02:58:41.1 | Woodbury | MN | USA |
| 19 | 19 | 4 | M 40-49 | BUD, Mike | 45 | 01:50:36.8 | Wrightstown | WI | USA |
| 67 | 64 | 19 | M 40-49 | BUDZINSKI, Christian | 2012 | 02:01:39.7 | Stevens Point | WI | USA |
| 270 | 253 | 73 | M 30-39 | BURMA, Chad | 4024 | 02:39:44.1 | Minneapolis | MN | USA |
| 84 | 81 | 28 | M 40-49 | BURNS, Brian | 64 | 02:05:14.8 | New Richmond | WI | USA |
| 53 | 53 | 15 | M 40-49 | BURTON, Corey | 56 | 01:57:52.1 | Roberts | WI | USA |
| 220 | 206 | 8 | M 60-69 | CALLAS, Bill | 2013 | 02:30:21.6 | Stillwater | MN | USA |
| 167 | 158 | 17 | M 18-29 | CAMPBELL, James | 3012 | 02:19:15.7 | Blaine | MN | USA |
| 172 | 163 | 37 | M 50-59 | CAMPBELL, Marc | 3013 | 02:19:56.7 | West lakeland | MN | USA |
| 85 | 82 | 13 | M 50-59 | CAMPBELL, Mike | 2014 | 02:05:16.1 | Eden Prairie | MN | USA |
| 405 | 361 | 113 | M 40-49 | CANNON, Andrew | 4026 | 03:40:03.9 | Vadnais Heights | MN | USA |
| 245 | 231 | 53 | M 50-59 | CAPPS, Steve | 4027 | 02:36:04.4 | Wheaton | IL | USA |
| 217 | 203 | 46 | M 50-59 | CARLSON, Charles | 4029 | 02:29:38.1 | Brainerd | MN | USA |
| 49 | 49 | 20 | M 30-39 | CARLSON, Ryan | 48 | 01:57:31.1 | Wauwatosa | WI | USA |
| 216 | 14 | 1 | F 18-29 | CARLSON, Sofie | 4030 | 02:29:37.9 | Bozeman | MT | USA |
| 232 | 218 | 49 | M 50-59 | CARLSON, Wayne | 3014 | 02:33:23.5 | Fargo | ND | USA |
| 371 | 338 | 86 | M 50-59 | CARPENTER, Rick | 4031 | 03:08:58.2 | Cable | WI | USA |
| 321 | 298 | 96 | M 40-49 | CARPENTIER, Mathieu | 4032 | 02:51:59.2 | Libertyville | IL | USA |
| 223 | 209 | 9 | M 60-69 | CARR, Donald | 3015 | 02:31:21.0 | Wauwatosa | WI | USA |
| 146 | 137 | 30 | M 50-59 | CASPERS, John | 4033 | 02:16:31.5 | Woodbury | MN | USA |
| 218 | 204 | 7 | M 60-69 | CATLIN, Mark | 2016 | 02:30:20.2 | Wabasha | MN | USA |
| 89 | 4 | 1 | F 40-49 | CEDERHOLM MAIRS, Jill | 5 | 02:05:31.3 | Mendota Heights | MN | USA |
| 40 | 40 | 9 | M 40-49 | CHAPIN, Scott | 51 | 01:54:26.3 | Hayward | WI | USA |
| 272 | 255 | 82 | M 40-49 | CHAPWESK, Shannon | 3017 | 02:41:15.1 | Johnsburg | IL | USA |
| 404 | 360 | 96 | M 50-59 | CHASE, Deryk | 4035 | 03:38:22.6 | Hudson | WI | USA |
| 47 | 47 | 7 | M 50-59 | CHEEK, Darron | 52 | 01:56:42.1 | Breckenridge | CO | USA |
| 17 | 17 | 1 | M 50-59 | CHRISTENSEN, Dave | 40 | 01:49:40.3 | Minnetrista | MN | USA |
| 222 | 208 | 68 | M 40-49 | CLAUSEN, Ted | 3018 | 02:30:52.8 | Minneapolis | MN | USA |
| 22 | 22 | 2 | M 50-59 | CLEMENS, James | 47 | 01:51:17.0 | Kronenwetter | WI | USA |
| 312 | 20 | 2 | F 18-29 | COCHRAN, Brigitte | 4037 | 02:49:13.6 | Madison | WI | USA |
| 63 | 60 | 8 | M 18-29 | CONDON, Cody | 2017 | 02:01:09.6 | St. Louis Park | MN | USA |
| 418 | 373 | 90 | M 30-39 | CONLIN, Adam | 4038 | 04:30:00.1 | Milwaukee | WI | USA |
| 419 | 46 | 20 | F 30-39 | CONLIN, Rachel | 4039 | 04:30:01.2 | Milwaukee | WI | USA |
| 6 | 6 | 3 | M 30-39 | COOLLEY, Sean | 29 | 01:43:30.0 | Saint Paul | MN | USA |
| 274 | 257 | 63 | M 50-59 | COUSINS, Scott | 3020 | 02:41:32.7 | Mundelein | IL | USA |
| 190 | 178 | 40 | M 50-59 | CRITES, Greg | 3021 | 02:23:41.4 | Barron | WI | USA |
| 251 | 237 | 56 | M 50-59 | DAVISSON, Nathan | 3022 | 02:37:20.5 | Beloit | WI | USA |
| 358 | 329 | 30 | M 18-29 | DEARDORFF, Kent | 4043 | 03:03:54.6 | St. Louis Park | MN | USA |
| 357 | 328 | 29 | M 18-29 | DEARDORFF, Reed | 4044 | 03:03:54.4 | Minneapolis | MN | USA |
| 284 | 266 | 65 | M 50-59 | DEBO, Jeffrey | 4249 | 02:42:50.8 | Northfield | MN | USA |
| 416 | 371 | 88 | M 30-39 | DEVENDORF, Cordell | 4046 | 04:09:02.9 | Minneapolis | MN | USA |
| 339 | 313 | 23 | M 60-69 | DIERMEIER, Richard | 4047 | 02:58:27.7 | Onalaska | WI | USA |
| 305 | 286 | 25 | M 18-29 | DOUGLAS-MAY, Matthew | 4048 | 02:46:02.3 | St Paul | MN | USA |
| 45 | 45 | 12 | M 40-49 | DOWD, Patrick | 46 | 01:56:15.1 | Middleton | WI | USA |
| 211 | 198 | 65 | M 40-49 | DOWNS, Steve | 4050 | 02:27:00.6 | Waupaca | WI | USA |
| 301 | 282 | 71 | M 50-59 | DRAKE, Don | 4051 | 02:45:09.8 | Madison | WI | USA |
| 233 | 219 | 66 | M 30-39 | DUFFEY, John | 4052 | 02:33:38.9 | Wayzata | MN | USA |
| 342 | 316 | 81 | M 50-59 | DURIAN, Gary | 3024 | 02:58:46.4 | West Bend | WI | USA |
| 237 | 223 | 74 | M 40-49 | DVORATCHEK, Tom | 3025 | 02:34:31.2 | South Elgin | IL | USA |
| 310 | 291 | 95 | M 40-49 | EDLER, Troy | 4053 | 02:49:05.3 | winnebago | WI | USA |
| 369 | 336 | 108 | M 40-49 | FARD, Rambod | 4054 | 03:07:08.2 | MIDDLETON | WI | USA |
| 257 | 17 | 11 | F 30-39 | FICATIER, Johanna | 4055 | 02:38:21.3 | Rochester | MN | USA |
| 248 | 234 | 54 | M 50-59 | FIELDS, Greg | 3026 | 02:36:40.0 | Golden Valley | MN | USA |
| 413 | 368 | 100 | M 50-59 | FLOM, Eric | 4059 | 03:58:41.5 | Golden Valley | MN | USA |
| 395 | 354 | 2 | M 70-79 | FRANCIS, Peter | 4060 | 03:19:54.2 | DENVER | CO | USA |
| 330 | 305 | 99 | M 40-49 | FRANCOIS, Sam | 3027 | 02:55:26.3 | Sartell | MN | USA |
| 280 | 262 | 85 | M 40-49 | FRANKOWSKI, Karl | 4061 | 02:42:26.6 | Minneapolis | MN | USA |
| 170 | 161 | 2 | M 60-69 | FREDERICKSON, Dean | 4062 | 02:19:42.8 | Mpls | MN | USA |
| 155 | 146 | 31 | M 50-59 | FROELICH, Peter | 2020 | 02:17:46.8 | Shorewood | WI | USA |
| 361 | 31 | 5 | F 18-29 | FUKUSHI, Atsuko | 4063 | 03:04:24.4 | Minneapolis | MN | USA |
| 134 | 125 | 44 | M 40-49 | GABBARD, Jeff | 3029 | 02:13:40.1 | Gages Lake | IL | USA |

| OVERALL PLACE | GENDER PLACE | CLASS PLACE | CLASS | NAME | BIB # | FINISH TIME | CITY | ST | NAT |
|---------------|--------------|-------------|---------|----------------------|-------|-------------|---------------|----|-----|
| 117 | 109 | 37 | M 40-49 | GANJU, Sanjay | 2022 | 02:10:36.9 | New Berlin | WI | USA |
| 141 | 132 | 15 | M 18-29 | GARVIN, Samuel | 4065 | 02:16:16.7 | Minneapolis | MN | USA |
| 359 | 330 | 31 | M 18-29 | GESCHKE, Cale | 4066 | 03:04:12.9 | Madison | WI | USA |
| 408 | 363 | 97 | M 50-59 | GESCHKE, Timothy | 4067 | 03:43:41.2 | Nashotah | WI | USA |
| 175 | 166 | 51 | M 30-39 | GESHEL, Brian | 80 | 02:20:27.5 | Marquette | MI | USA |
| 150 | 141 | 45 | M 30-39 | GETSCHOW, Grant | 2023 | 02:17:20.2 | Ishpeming | MI | USA |
| 302 | 283 | 72 | M 50-59 | GLEASON, Steve | 3030 | 02:45:13.7 | Golden Valley | MN | USA |
| 285 | 267 | 74 | M 30-39 | GLOUVIGEN, Eric | 4069 | 02:42:58.8 | Grand Rapids | MN | USA |
| 393 | 41 | 18 | F 30-39 | GLOWACKI, Samantha | 4070 | 03:17:17.3 | St Paul | MN | USA |
| 24 | 24 | 11 | M 30-39 | GOEMANS, Ryan | 49 | 01:51:18.2 | Green Bay | WI | USA |
| 208 | 195 | 44 | M 50-59 | GOLDBERG, David | 3031 | 02:26:36.3 | Mound | MN | USA |
| 125 | 117 | 40 | M 40-49 | GONZALEZ, Kerry | 3032 | 02:11:39.4 | BURLINGTON | WI | USA |
| 219 | 205 | 63 | M 30-39 | GOODMAN, Christopher | 4072 | 02:30:20.4 | Neenah | WI | USA |
| 382 | 36 | 16 | F 30-39 | GOODMAN, Thea | 4073 | 03:14:13.5 | Neenah | WI | USA |
| 231 | 217 | 72 | M 40-49 | GOTTLIEB, Jason | 4074 | 02:32:44.4 | Fox Point | WI | USA |
| 157 | 148 | 33 | M 50-59 | GOULET, Scott | 2024 | 02:58:18.2 | Amery | WI | USA |
| 179 | 168 | 38 | M 50-59 | GRAFFT, Kevin | 4075 | 02:20:42.8 | Chanhassen | MN | USA |
| 356 | 327 | 1 | M 70-79 | GRAHAM, Bob | 4076 | 03:03:47.3 | Naperville | IL | USA |
| 97 | 7 | 3 | F 30-39 | GRINAKER, Hanna | 2 | 02:08:06.0 | St. Paul | MN | USA |
| 414 | 369 | 33 | M 18-29 | GRUMBLES, Andrew | 4077 | 03:58:52.7 | Sturgeon bay | WI | USA |
| 102 | 95 | 18 | M 50-59 | GUSTAFSON, Ron | 2026 | 02:08:38.5 | Loves Park | IL | USA |
| 325 | 301 | 78 | M 30-39 | HACKBART, Jeremy | 4078 | 02:53:12.5 | Milwaukee | WI | USA |
| 171 | 162 | 18 | M 18-29 | HACKER, Sam | 3033 | 02:19:47.3 | MADISON | WI | USA |
| 28 | 28 | 3 | M 50-59 | HACKER, Tim | 69 | 01:51:20.5 | MADISON | WI | USA |
| 51 | 51 | 7 | M 18-29 | HACKER, Wilson | 50 | 01:57:37.0 | MADISON | WI | USA |
| 131 | 123 | 43 | M 40-49 | HAGAR, Aaron | 4079 | 02:12:50.5 | Madison | WI | USA |
| 329 | 304 | 77 | M 50-59 | HAGEN, David | 4080 | 02:54:23.8 | Duluth | MN | USA |
| 243 | 229 | 51 | M 50-59 | HAG | | | | | |



2020 FAT BIKE BIRKIE BIG FAT RESULTS

Results by PrimeTime Timing



| OVERALL PLACE | GENDER PLACE | CLASS PLACE | CLASS | NAME | BIB # | FINISH TIME | CITY | ST | NAT |
|---------------|--------------|-------------|---------|-----------------------|-------|-------------|---------------------|----|-----|
| 169 | 160 | 49 | M 30-39 | LECLAIRE, Dustin | 2053 | 02:19:24.3 | waukesha | WI | USA |
| 273 | 256 | 83 | M 40-49 | LEE, Michael | 4130 | 02:41:27.3 | Madison | WI | USA |
| 199 | 186 | 43 | M 50-59 | LEPPICELLO, Mitchell | 4131 | 02:24:59.5 | Stillwater | MN | USA |
| 95 | 90 | 11 | M 18-29 | LEY, Ethan | 4132 | 02:07:25.4 | Milwaukee | WI | USA |
| 377 | 344 | 90 | M 50-59 | LIND, Chris | 4133 | 03:12:52.4 | Evanston | IL | USA |
| 30 | 30 | 14 | M 30-39 | LONG, Nathan | 41 | 01:52:29.1 | Eau Claire | WI | USA |
| 415 | 370 | 101 | M 40-49 | LUBBS, David | 4135 | 04:03:39.8 | Cartersville | IL | USA |
| 132 | 124 | 25 | M 50-59 | LUCE, Andy | 2054 | 02:13:13.3 | Bloomington | MN | USA |
| 385 | 37 | 17 | F 30-39 | LUETMER, Marianne | 4136 | 03:14:45.7 | Rochester | MN | USA |
| 207 | 194 | 60 | M 30-39 | LYNCH, Matthieu | 4137 | 02:26:27.0 | Rochester | MN | USA |
| 127 | 119 | 41 | M 40-49 | LYNCH, Patrick | 2055 | 02:12:12.8 | Cottage Grove | MN | USA |
| 279 | 261 | 16 | M 60-69 | LYNER, Mike | 4138 | 02:42:19.8 | Stillwater | MN | USA |
| 386 | 38 | 5 | F 40-49 | MACH, Elizabeth | 4139 | 03:14:53.3 | Chicago | IL | USA |
| 35 | 35 | 6 | M 40-49 | MACKEY, Logan | 77 | 01:54:24.1 | Fitchburg | WI | USA |
| 188 | 12 | 8 | F 30-39 | MANN, Amanda | 9 | 02:23:36.6 | Washburn | WI | USA |
| 304 | 285 | 92 | M 40-49 | MANN, Darrin | 3049 | 02:45:24.6 | Washburn | WI | USA |
| 265 | 248 | 61 | M 50-59 | MARINO, Tony | 4140 | 02:39:21.6 | Whitefish Bay | WI | USA |
| 229 | 215 | 71 | M 40-49 | MARKELL, Nate | 4141 | 02:32:13.6 | Minneapolis | MN | USA |
| 373 | 340 | 27 | M 60-69 | MARRON, Ray | 4142 | 03:11:55.6 | Maple Grove | MN | USA |
| 27 | 27 | 5 | M 18-29 | MARSH, Dustin | 2057 | 01:51:18.3 | Eau Claire | WI | USA |
| 8 | 8 | 1 | M 40-49 | MARSHALL, Steve | 35 | 01:43:32.4 | Wayzata | MN | USA |
| 196 | 13 | 9 | F 30-39 | MARSON, Kesha | 3050 | 02:24:30.1 | New Richmond | WI | USA |
| 113 | 106 | 19 | M 50-59 | MARTENS, Michael | 2058 | 02:10:07.4 | Grafton | WI | USA |
| 23 | 23 | 5 | M 40-49 | MARTIN, Ted | 72 | 01:51:17.0 | MINNEAPOLIS | MN | USA |
| 337 | 311 | 80 | M 50-59 | MCANDREWS, Matthew | 4143 | 02:58:10.0 | Barrington | IL | USA |
| 189 | 177 | 58 | M 40-49 | MCDEVITT, Jamie | 3052 | 02:23:40.5 | Duluth | MN | USA |
| 215 | 202 | 62 | M 30-39 | MCINTYRE, Patrick | 4064 | 02:28:57.8 | Rockford | IL | USA |
| 271 | 254 | 14 | M 60-69 | MCKENZIE, Craig | 4145 | 02:40:13.0 | Darien | IL | USA |
| 118 | 110 | 21 | M 50-59 | MCKILLIP, Rob | 2060 | 02:11:09.0 | Cedar Rapids | IA | USA |
| 326 | 302 | 97 | M 40-49 | MCMAHON, Timothy | 4146 | 02:53:29.8 | Minocqua | WI | USA |
| 307 | 288 | 73 | M 50-59 | MCMULLEN, Edmund | 4147 | 02:46:10.3 | Shoreview | MN | USA |
| 54 | 54 | 16 | M 40-49 | MCWILLIAMS, Brian | 2061 | 01:57:56.6 | De Pere | WI | USA |
| 334 | 309 | 100 | M 40-49 | MEADE, Jeff | 3053 | 02:57:26.8 | Mchenry | IL | USA |
| 184 | 173 | 4 | M 60-69 | MEALHOUSE, Greg | 2062 | 02:22:01.3 | Stillwater | MN | USA |
| 320 | 23 | 14 | F 30-39 | MELMER, Haley | 4148 | 02:51:48.5 | Sioux Falls | SD | USA |
| 138 | 129 | 42 | M 30-39 | MELMER, Phil | 3054 | 02:15:21.8 | Sioux Falls | SD | USA |
| 108 | 101 | 35 | M 30-39 | MENK, Benjamin | 2063 | 02:09:32.9 | Hayward | WI | USA |
| 254 | 15 | 1 | F 50-59 | METZ, Susan | 4149 | 02:37:42.5 | sioux falls | SD | USA |
| 61 | 59 | 8 | M 50-59 | METZ, Timothy | 2108 | 02:00:45.1 | sioux falls | SD | USA |
| 109 | 102 | 12 | M 18-29 | MICHEL, Justin | 2064 | 02:09:34.6 | Northfield | MN | USA |
| 73 | 70 | 10 | M 50-59 | MILLER, Todd | 67 | 02:03:37.8 | Shorewood | WI | USA |
| 366 | 33 | 6 | F 50-59 | MILLER, Kristin | 4150 | 03:05:28.6 | West lakeland | MN | USA |
| 348 | 320 | 24 | M 60-69 | MISTARK, James | 3055 | 03:01:10.4 | Marinette | WI | USA |
| 360 | 30 | 5 | F 50-59 | MOLBACK, Sandra | 4152 | 03:04:24.3 | Pleasant Prairie | WI | USA |
| 106 | 99 | 33 | M 40-49 | MONTOYA, Jose | 2065 | 02:09:15.0 | Machesney Park | IL | USA |
| 314 | 21 | 2 | F 40-49 | MUELLER, Diane | 3056 | 02:49:27.1 | Oshkosh | WI | USA |
| 347 | 28 | 3 | F 50-59 | MUELLER, Jacqueline | 3057 | 03:00:52.6 | Waukesha | WI | USA |
| 158 | 149 | 50 | M 40-49 | MUNGER, Lee | 3058 | 02:18:18.3 | Mukwonago | WI | USA |
| 397 | 355 | 86 | M 30-39 | MURRAY, Taylor | 4154 | 03:22:41.9 | Brooklyn park | MN | USA |
| 60 | 58 | 23 | M 30-39 | MYSLIVECEK, Griffin | 73 | 01:59:40.8 | BLOOMINGTON | MN | USA |
| 44 | 44 | 6 | M 50-59 | NAEF, Ken | 54 | 01:55:48.6 | Green Bay | WI | USA |
| 9 | 9 | 4 | M 30-39 | NEFF, Isaac | 34 | 01:43:34.3 | Madison | WI | USA |
| 139 | 130 | 14 | M 18-29 | NEWTON, Tyler | 4155 | 02:15:23.6 | Eau Claire | WI | USA |
| 224 | 210 | 64 | M 30-39 | NEVLAN, Brett | 4156 | 02:31:52.7 | Madison | WI | USA |
| 401 | 358 | 111 | M 40-49 | NIEMANN, Nick | 3060 | 03:27:39.2 | BLACK EARTH | WI | USA |
| 316 | 294 | 75 | M 50-59 | NORDSKOG, Keith | 4157 | 02:49:53.5 | Solon Springs | WI | USA |
| 142 | 133 | 47 | M 40-49 | NOVINSKA, Tyson | 4158 | 02:16:17.8 | Grafton | WI | USA |
| 201 | 188 | 58 | M 30-39 | OBERHANSLEY, Jeff | 2066 | 02:25:11.8 | Rochester | MN | USA |
| 296 | 277 | 68 | M 50-59 | ODONNELL, Jim | 2067 | 02:44:38.8 | St. Louis Park | MN | USA |
| 191 | 179 | 41 | M 50-59 | OHLSOON, Andrew | 4160 | 02:24:05.8 | omonowoc | WI | USA |
| 3 | 3 | 3 | M 18-29 | OLEJNICZAK, Peter | 23 | 01:42:02.2 | Minneapolis | MN | USA |
| 15 | 15 | 3 | M 18-29 | OLEK, Tanner | 32 | 01:48:37.4 | Chippewa Falls | WI | USA |
| 5 | 5 | 2 | M 30-39 | OLEK, Thomas | 39 | 01:43:29.5 | Roberts | WI | USA |
| 7 | 7 | 1 | M 18-29 | OLSEN, Jacob | 38 | 01:43:30.3 | Roseville | MN | USA |
| 350 | 29 | 4 | F 50-59 | OLSON, Julie | 4161 | 03:02:12.7 | White Bear Lake | MN | USA |
| 392 | 352 | 32 | M 18-29 | OLSON, Tyler | 4162 | 03:17:08.1 | Baldwin, Village of | WI | USA |
| 389 | 350 | 94 | M 50-59 | OLSTADT, John | 4163 | 03:16:01.0 | EAU CLAIRE | WI | USA |
| 90 | 86 | 31 | M 30-39 | ORLIKOWSKI, Jon | 2068 | 02:05:53.8 | Middleton | WI | USA |
| 140 | 131 | 46 | M 40-49 | ORLIKOWSKI, Robert | 2069 | 02:16:13.5 | Eau Elynn | IL | USA |
| 168 | 159 | 36 | M 50-59 | OWENS, Michael | 2070 | 02:19:16.5 | Wauwatosa | WI | USA |
| 363 | 332 | 106 | M 40-49 | PADGET, Eric | 4164 | 03:05:02.3 | Excelsior | MN | USA |
| 160 | 151 | 34 | M 50-59 | PAGEL, Bruce | 2071 | 02:18:34.7 | Elm Grove | WI | USA |
| 66 | 63 | 25 | M 30-39 | PALEN, Jake | 2072 | 02:01:39.6 | Cottage Grove | MN | USA |
| 380 | 35 | 15 | F 30-39 | PALMER, Kathleen | 2073 | 03:13:32.5 | Eden Prairie | MN | USA |
| 71 | 68 | 27 | M 30-39 | PARISH, Patrick | 33 | 02:03:11.0 | Minneapolis | MN | USA |
| 287 | 269 | 66 | M 50-59 | PEDERSEN, Jonathan | 4166 | 02:43:32.2 | Maplewood | MN | USA |
| 258 | 241 | 71 | M 30-39 | PENNINGTON, Josh | 4167 | 02:38:32.5 | baxter | MN | USA |
| 282 | 264 | 86 | M 40-49 | PEREZ, Vic | 3061 | 02:42:46.4 | Woodstock | IL | USA |
| 137 | 128 | 41 | M 30-39 | PETERS, Matthew | 2075 | 02:15:06.4 | South Saint Paul | MN | USA |
| 214 | 201 | 67 | M 40-49 | PETERSON, David | 3062 | 02:28:16.2 | MINNEAPOLIS | MN | USA |
| 92 | 87 | 10 | M 18-29 | PETERSON, Ethan | 2076 | 02:06:36.8 | MINNEAPOLIS | MN | USA |
| 129 | 121 | 23 | M 50-59 | PFEIFFER, Mike | 63 | 03:12:25.5 | Eden Prairie | MN | USA |
| 406 | 362 | 87 | M 30-39 | PICK, Jared | 4168 | 03:42:39.7 | Platteville | WI | USA |
| 225 | 211 | 69 | M 40-49 | PIEPER, Steve | 3063 | 02:31:54.2 | Rochester | MN | USA |
| 65 | 62 | 9 | M 50-59 | PIRIUS, Eric | 68 | 02:01:36.0 | Minnetonka | MN | USA |
| 202 | 189 | 62 | M 40-49 | PITTLER, Nick | 4169 | 02:25:25.6 | Rhineland | WI | USA |
| 59 | 2 | 3 | F 30-39 | POND, Sonia | 1 | 01:59:36.1 | Burnsville | MN | USA |
| 14 | 14 | 2 | M 40-49 | PONTIUS, Brent | 31 | 01:48:10.0 | Negaunee | MI | USA |
| 338 | 312 | 22 | M 60-69 | POWERS, Ronald | 3064 | 02:58:15.9 | Libertyville | IL | USA |
| 323 | 24 | 3 | F 18-29 | PRINCE, Emily | 4170 | 02:52:58.5 | Woodbury | MN | USA |
| 288 | 270 | 23 | M 18-29 | PROKOSCH, Christopher | 4171 | 02:43:32.3 | Mendota Heights | MN | USA |
| 16 | 16 | 3 | M 40-49 | PUZAK, Thomas | 37 | 01:49:20.9 | Minnetonka | MN | USA |
| 335 | 26 | 4 | F 40-49 | RABER, Kelly | 4172 | 02:57:30.3 | Green Bay | WI | USA |
| 283 | 265 | 87 | M 40-49 | RAJKOWSKI, Samuel | 3065 | 02:42:47.3 | Middleton | WI | USA |
| 306 | 287 | 93 | M 40-49 | RASK, Christopher | 4173 | 02:46:05.4 | Green Bay | WI | USA |
| 193 | 181 | 59 | M 40-49 | REDMOND, James | 4175 | 02:24:12.6 | Saint Paul | MN | USA |
| 75 | 72 | 24 | M 40-49 | REED, Dave | 2077 | 02:03:45.2 | Rosemount | MN | USA |
| 173 | 164 | 50 | M 30-39 | REEVES, Joe | 3066 | 02:20:06.2 | Minneapolis | MN | USA |
| 210 | 197 | 45 | M 50-59 | REHKLAU, Chris | 4176 | 02:26:55.1 | pioneer | OH | USA |
| 324 | 300 | 27 | M 18-29 | REINHOLTZ, Tanner | 4177 | 02:52:58.7 | Platteville | WI | USA |
| 398 | 356 | 28 | M 60-69 | REMINGTON, Patrick | 4178 | 03:24:58.0 | Madison | WI | USA |
| 18 | 18 | 8 | M 30-39 | RENGO, Matt | 28 | 01:50:19.5 | Falcon Heights | MN | USA |
| 185 | 174 | 53 | M 30-39 | REYERSON, Spinner | 3067 | 02:22:51.5 | Platteville | WI | USA |
| 376 | 343 | 89 | M 50-59 | REYNOLDS, Chris | 4179 | 03:12:52.2 | Evanston | IL | USA |

| OVERALL PLACE | GENDER PLACE | CLASS PLACE | CLASS | NAME | BIB # | FINISH TIME | CITY | ST | NAT |
|---------------|--------------|-------------|---------|-----------------------|-------|-------------|----------------|----|-----|
| 391 | 40 | 8 | F 50-59 | RIEMENSCHNEIDER, Lisa | 4180 | 03:16:40.8 | New Richmond | WI | USA |
| 123 | 115 | 39 | M 30-39 | RIERSON, Jeff | 2079 | 02:11:34.6 | Cedar Rapids | IA | USA |
| 186 | 175 | 54 | M 30-39 | ROACH, Ryan | 4181 | 02:23:33.4 | Dover | NH | USA |
| 241 | 227 | 75 | M 40-49 | ROAZEN, Jules | 3068 | 02:34:58.4 | Duluth | MN | USA |
| 181 | 170 | 55 | M 40-49 | ROHWEDER, Michael | 2080 | 02:20:52.9 | St. Paul | MN | USA |
| 308 | 289 | 94 | M 40-49 | ROSGA, Jeff | 3069 | 02:46:20.7 | St Paul | MN | USA |
| 4 | 4 | 1 | M 30-39 | ROSS, Will | 36 | 01:43:28.1 | Anchorage | AK | USA |
| 319 | 297 | 21 | M 60-69 | ROWE, Frank | 3070 | 02:51:29.7 | Minneapolis | MN | USA |
| 247 | 233 | 77 | M 40-49 | ROWLEY, Greg | 4183 | 02:36:33.1 | Rochester | MN | USA |
| 402 | 359 | 112 | M 40-49 | RUCKI, Joe | 4184 | 03:29:36.8 | New Berlin | WI | USA |
| 333 | 308 | 79 | M 30-39 | RUHNKE, Josh | 4186 | 02:56:18.0 | Byron | MN | USA |
| 367 | 334 | 85 | M 50-59 | SAARI, Daryl | 4187 | 03:05:59.1 | Rochester | MN | USA |
| 407 | 45 | 11 | F 50-59 | SAARI, Lynn | 4188 | 03:43:40.8 | Rochester | MN | USA |
| 303 | 284 | 91 | M 40-49 | SAMPSON, Joshua | 4189 | 02:45:24.0 | Marshfield | WI | USA |
| 26 | 26 | 4 | M 18-29 | SAVRE, Tim | 75 | 01:51:18.3 | Edina | MN | USA |
| 200 | 187 | 61 | M 40-49 | SHEEL, Bryan | 2084 | 02:25:02.8 | Twin Lakes | WI | USA |
| 79 | 76 | 28 | M 30-39 | SHEEL, Jared | 2083 | 02:04:25.3 | Saint Paul | MN | USA |
| 410 | 365 | 30 | M 60-69 | SCHIEVE, Larry | 4192 | 03:50:04.4 | Janesville | WI | USA |
| 58 | 1 | 1 | F 40-49 | SCHNEEBERGER, Leia | 3 | 01:59:28.5 | Madison | WI | USA |
| 130 | 122 | 24 | M 50-59 | SCHOENBERG, Eric | 4193 | 02:12:41.2 | Chippewa Falls | WI | USA |
| 31 | 31 | 15 | M 30-39 | SCHOENICK, Jason | 61 | 01:52:48.7 | Plover | WI | USA |
| 387 | 39 | 2 | F 60-69 | SCHROCK, Sheri | 3072 | 03:14:53.8 | Cohasset | MN | USA |
| 164 | 155 | 54 | M 40-49 | SCHUNEMAN, Dave | 4194 | 02:19:02.6 | Duluth | MN | USA |
| 353 | 324 | 83 | M 50-59 | SCHWARTZ, Bob | 4195 | 03:02:34.7 | Eau Claire | WI | USA |
| 81 | 78 | 27 | M 40-49 | SCHWIESON, Tyson | 2085 | 02:04:45.2 | Green Bay | WI | USA |
| 192 | 180 | 55 | M 30-39 | SEEGERS, Kyle | 4196 | 02:24:10.1 | Cary | IL | USA |
| 29 | 29 | 13 | M 30-39 | SERRATORE, Nicholas | 2086 | 01:51:30.0 | WOODBURY | MN | USA |
| 228 | 214 | 70 | M 40-49 | SERVAIS, Jon | 3073 | 02: | | | |



2020 FAT BIKE BIRKIE BIG FAT RESULTS

Results by PrimeTime Timing



| OVERALL PLACE | GENDER PLACE | CLASS PLACE | CLASS | NAME | BIB # | FINISH TIME | CITY | ST | NAT |
|---------------|--------------|-------------|---------|----------------|-------|-------------|-----------|----|-----|
| 52 | 52 | 21 | M 30-39 | ZAWADSKI, Nick | 2106 | 01:57:46.1 | Shoreview | MN | USA |
| 83 | 80 | 29 | M 30-39 | ZETTLER, Lee | 2107 | 02:04:57.4 | Oakdale | MN | USA |

| OVERALL PLACE | GENDER PLACE | CLASS PLACE | CLASS | NAME | BIB # | FINISH TIME | CITY | ST | NAT |
|---------------|--------------|-------------|---------|-------------|-------|-------------|-----------|----|-----|
| 313 | 293 | 76 | M 30-39 | ZUBKE, Benn | 3088 | 02:49:23.1 | Stoughton | WI | USA |



2020 FAT BIKE BIRKIE HALF FAT RESULTS

Results by PrimeTime Timing



| OVERALL PLACE | GENDER PLACE | CLASS PLACE | CLASS | NAME | BIB # | FINISH TIME | CITY | ST | NAT |
|---------------|--------------|-------------|---------|--------------------|-------|-------------|------------------|----|-----|
| 266 | 224 | 71 | M 50-59 | ACKERMAN, Mark | 5001 | 01:20:52.3 | Woodridge | IL | USA |
| 166 | 143 | 8 | M 13-17 | ADAMS, Cole | 5002 | 01:09:44.6 | Rosemount | MN | USA |
| 129 | 18 | 2 | F 18-29 | ADER, Amber | 5003 | 01:06:29.4 | Menasha | WI | USA |
| 322 | 262 | 35 | M 30-39 | ADER, Jason | 5004 | 01:44:22.1 | Menasha | WI | USA |
| 186 | 160 | 46 | M 40-49 | ALBERG, Alan | 5005 | 01:11:18.0 | Sturgeon Lake | MN | USA |
| 189 | 163 | 47 | M 40-49 | ALBRIGHT, Robert | 5006 | 01:11:58.4 | Butte des Morts | WI | USA |
| 158 | 135 | 38 | M 50-59 | ANDERSON, Craig | 5008 | 01:09:03.9 | Excelsior | MN | USA |
| 332 | 68 | 5 | F 18-29 | ANDERSON, Grace | 5009 | 01:48:27.2 | Woodbury | MN | USA |
| 318 | 259 | 78 | M 40-49 | ANDERSON, Jared | 5010 | 01:39:24.3 | Plymouth | MN | USA |
| 36 | 30 | 9 | M 40-49 | ANDERSON, Jason | 5433 | 00:58:26.0 | Hayward | WI | USA |
| 116 | 101 | 24 | M 50-59 | ANDERSON, Mark | 5011 | 01:05:34.5 | Champlin | MN | USA |
| 230 | 193 | 57 | M 40-49 | ANDERSON, Sterling | 5012 | 01:17:06.9 | Champlin | MN | USA |
| 141 | 121 | 37 | M 40-49 | ANFANG, Jake | 5013 | 01:07:34.8 | Chanhassen | MN | USA |
| 124 | 107 | 11 | M 60-69 | ANGER, Chuck | 5014 | 01:05:58.1 | Eau Claire | WI | USA |
| 204 | 172 | 23 | M 60-69 | ANOSZKO, Tom | 5015 | 01:14:04.6 | Verona | WI | USA |
| 47 | 41 | 10 | M 50-59 | ARNOLD, Brian | 5017 | 00:59:30.1 | Cumberland | WI | USA |
| 58 | 50 | 6 | M 60-69 | AYRES, Bob | 5019 | 01:00:59.5 | Eau Claire | WI | USA |
| 24 | 23 | 1 | M 18-29 | BAER, Sebren | 5020 | 00:56:23.6 | Farrington | MN | USA |
| 323 | 263 | 36 | M 30-39 | BANGART, Adam | 5021 | 01:44:44.5 | Mayville | WI | USA |
| 336 | 266 | 79 | M 40-49 | BARNETT, Lew | 5022 | 01:52:57.3 | Oak Park | IL | USA |
| 278 | 46 | 16 | F 40-49 | BAUER, Laurie | 5024 | 01:22:41.2 | Ashland | WI | USA |
| 283 | 236 | 74 | M 40-49 | BAUER, Tim | 5025 | 01:23:55.9 | Ashland | WI | USA |
| 273 | 230 | 73 | M 50-59 | BAUMGARDT, Dan | 5026 | 01:21:46.4 | Stoddard | WI | USA |
| 314 | 59 | 17 | F 50-59 | BELL, Desiree | 5027 | 01:35:22.4 | Maple Grove | MN | USA |
| 114 | 99 | 23 | M 50-59 | BELL, Jesse | 5028 | 01:05:31.2 | Maple Grove | MN | USA |
| 262 | 42 | 3 | F 13-17 | BELL, Macy | 5029 | 01:20:13.0 | Maple Grove | MN | USA |
| 156 | 22 | 1 | F 13-17 | BELL, Morgan | 5030 | 01:08:46.7 | Maple Grove | MN | USA |
| 103 | 89 | 20 | M 50-59 | BENZO, Roberto | 5032 | 01:04:46.0 | Rochester | MN | USA |
| 232 | 195 | 61 | M 50-59 | BERNS, Steve | 5033 | 01:17:13.4 | Minneapolis | MN | USA |
| 30 | 4 | 1 | F 30-39 | BESKAR, Jill | 5034 | 00:57:12.4 | New Richmond | WI | USA |
| 29 | 26 | 2 | M 18-29 | BEVERLIN, Owen | 5035 | 00:57:10.1 | Onalaska | WI | USA |
| 225 | 35 | 3 | F 60-69 | BIDWELL, Jane | 5036 | 01:16:20.4 | Hayward | WI | USA |
| 252 | 212 | 11 | M 18-29 | BIERSCHENK, Blaine | 5037 | 01:19:30.9 | Des Moines | IA | USA |
| 41 | 35 | 7 | M 30-39 | BIGHAM, Justin | 5038 | 00:58:34.0 | Crystal | MN | USA |
| 105 | 91 | 28 | M 40-49 | BIRKEL, Brad | 5039 | 01:04:54.2 | Middleton | WI | USA |
| 162 | 139 | 7 | M 18-29 | BIRRENKOTT, Brant | 5040 | 01:09:27.8 | McFarland | WI | USA |
| 27 | 25 | 5 | M 50-59 | BITTNER, Mark | 5041 | 00:56:30.7 | Hayward | WI | USA |
| 297 | 53 | 14 | F 50-59 | BLAIR, Barbara | 5042 | 01:29:30.3 | Hudson | WI | USA |
| 224 | 190 | 58 | M 50-59 | BLOKHUIS, Mike | 5043 | 01:16:15.7 | Onalaska | WI | USA |
| 119 | 103 | 26 | M 50-59 | BOGDANSKE, John | 5044 | 01:05:36.8 | Lodi | WI | USA |
| 88 | 79 | 17 | M 30-39 | BOHN, Justin | 5045 | 01:03:50.9 | Ashland | WI | USA |
| 164 | 141 | 40 | M 50-59 | BOLTON, Gary | 5046 | 01:09:35.7 | Willowbrook | IL | USA |
| 294 | 50 | 17 | F 40-49 | BOZYCH, Aleasha | 5048 | 01:27:37.7 | Pleasant Prairie | WI | USA |
| 7 | 7 | 2 | M 13-17 | BRANDVOLD, Ben | 5049 | 00:53:23.9 | Minneapolis | MN | USA |
| 100 | 87 | 25 | M 40-49 | BRATVOLD, Shane | 5050 | 01:04:43.6 | Hastings | MN | USA |
| 122 | 105 | 27 | M 50-59 | BRAUN, Tony | 5051 | 01:05:42.0 | Mount Pleasant | WI | USA |
| 199 | 30 | 11 | F 40-49 | BROOKS, Angela | 5052 | 01:13:34.8 | Salem | WI | USA |
| 73 | 64 | 17 | M 40-49 | BROOKS, Matthew | 5053 | 01:01:51.3 | Salem | WI | USA |
| 228 | 37 | 13 | F 40-49 | BRYCH, Kari | 5054 | 01:16:55.5 | Duluth | MN | USA |
| 113 | 98 | 32 | M 40-49 | BUCHANAN, Chad | 5055 | 01:05:29.1 | Pleasant Prairie | WI | USA |
| 1 | 1 | 1 | M 13-17 | BUCHANAN, Connor | 5056 | 00:49:17.6 | Pleasant Prairie | WI | USA |
| 295 | 51 | 18 | F 40-49 | BUCHANAN, Jerian | 5057 | 01:27:37.7 | Pleasant Prairie | WI | USA |
| 5 | 5 | 1 | M 13-17 | BUDD, Caden | 5058 | 00:52:43.4 | Wrightstown | WI | USA |
| 187 | 161 | 28 | M 30-39 | BURNS, Michael | 5059 | 01:11:18.9 | Eagan | MN | USA |
| 329 | 65 | 18 | F 50-59 | CARLSON, Danita | 5060 | 01:46:24.1 | Minneapolis | MN | USA |
| 264 | 222 | 67 | M 40-49 | CARPENTER, Jamie | 5061 | 01:20:38.1 | Eagan | MN | USA |
| 277 | 232 | 72 | M 40-49 | CASEY, James | 5062 | 01:22:19.9 | Golden Valley | MN | USA |
| 218 | 184 | 54 | M 40-49 | CERRA, Hector | 5064 | 01:15:38.2 | Rochester | MN | USA |
| 296 | 52 | 19 | F 40-49 | CHABOT, Megan | 5065 | 01:28:56.7 | Owaronna | MN | USA |
| 200 | 261 | 33 | M 60-69 | CHRISTEN, Matthew | 5066 | 01:40:17.5 | Onalaska | WI | USA |
| 102 | 88 | 26 | M 40-49 | COFFEN, Frank | 5068 | 01:04:44.8 | MINOCQUA | WI | USA |
| 220 | 186 | 24 | M 60-69 | COLLINS, Dalton | 5071 | 01:15:53.1 | WASHBURN | WI | USA |
| 44 | 38 | 9 | M 50-59 | COOL, Barry | 5073 | 00:58:55.5 | White Bear Lake | MN | USA |
| 132 | 19 | 8 | F 40-49 | COSGROVE, Megan | 5436 | 01:06:37.4 | Hudson | WI | USA |
| 3 | 3 | 3 | M 40-49 | COSGROVE, Reed | 5076 | 00:52:13.6 | Hudson | WI | USA |
| 222 | 188 | 29 | M 30-39 | CRAWFORD, Casey | 5077 | 01:16:04.0 | Robbinsdale | MN | USA |
| 76 | 67 | 16 | M 50-59 | CRAWFORD, Dan | 5078 | 01:02:22.6 | Lakeville | MN | USA |
| 138 | 20 | 4 | F 50-59 | CRAWFORD, Wendy | 5079 | 01:07:04.3 | Lakeville | MN | USA |
| 337 | 267 | 34 | M 60-69 | CURRY, Robert | 5080 | 01:53:29.7 | MADISON | WI | USA |
| 285 | 48 | 4 | F 60-69 | CUTSHALL, Pamela | 5081 | 01:24:49.8 | Hayward | WI | USA |
| 104 | 90 | 27 | M 40-49 | DAHMS, Frederick | 5082 | 01:04:46.2 | Thiensville | WI | USA |
| 142 | 122 | 32 | M 50-59 | DANZER, Gerald | 5083 | 01:07:39.1 | Racine | WI | USA |
| 331 | 67 | 20 | F 50-59 | DANZER, Mari | 5084 | 01:46:58.2 | Racine | WI | USA |
| 217 | 183 | 10 | M 18-29 | DE GRAVE, Alex | 5085 | 01:15:34.3 | Milwaukee | WI | USA |
| 300 | 54 | 6 | F 30-39 | DEVINE, Laura | 5087 | 01:30:34.8 | Pewaukee | WI | USA |
| 53 | 46 | 4 | M 60-69 | DIAMOND, David | 5088 | 01:00:13.3 | Milwaukee | WI | USA |
| 250 | 210 | 62 | M 40-49 | DORISON, Matt | 5090 | 01:19:25.1 | Minneapolis | MN | USA |
| 98 | 85 | 6 | M 18-29 | DORN, Brandon | 5091 | 01:04:27.7 | Shakopee | MN | USA |
| 303 | 248 | 81 | M 50-59 | DUDEN, Gary | 5093 | 01:30:55.5 | Nerstrand | MN | USA |
| 281 | 194 | 60 | M 50-59 | DUMKE, Art | 5094 | 01:17:09.5 | Oshkosh | WI | USA |
| 188 | 162 | 21 | M 60-69 | DUNLAP, Shawn | 5095 | 01:11:25.6 | La Crescent | MN | USA |
| 180 | 155 | 44 | M 40-49 | DUNLAVY, Brian | 5096 | 01:10:48.9 | RICHMOND | IL | USA |
| 255 | 215 | 12 | M 18-29 | DUNLAVY, Benjamin | 5097 | 01:19:46.3 | Minnetrista | MN | USA |
| 115 | 100 | 33 | M 40-49 | DUNN, Christopher | 5098 | 01:05:31.5 | Eden Prairie | MN | USA |
| 152 | 132 | 37 | M 50-59 | DUNSTAN, Steven | 5099 | 01:08:17.2 | Dollar Bay | MI | USA |
| 160 | 137 | 39 | M 50-59 | DURALL, Chris | 5100 | 01:09:07.9 | La Crosse | WI | USA |
| 62 | 54 | 7 | M 60-69 | EBEL, Ed | 5101 | 01:01:17.2 | Minneapolis | MN | USA |
| 121 | 104 | 20 | M 30-39 | EGAN, Ryan | 5102 | 01:05:41.9 | Menasha | WI | USA |
| 107 | 93 | 19 | M 30-39 | EGAN, Sean | 5103 | 01:05:14.2 | New London | WI | USA |

| OVERALL PLACE | GENDER PLACE | CLASS PLACE | CLASS | NAME | BIB # | FINISH TIME | CITY | ST | NAT |
|---------------|--------------|-------------|---------|--------------------|-------|-------------|-----------------|----|-----|
| 12 | 12 | 2 | M 30-39 | EICK, Joe | 5104 | 00:54:50.8 | NEW HOLSTEIN | WI | USA |
| 92 | 11 | 3 | F 40-49 | ENGEL, Angela | 5105 | 01:04:13.7 | Abbotsford | WI | USA |
| 154 | 134 | 1 | M 70-79 | ENGSTROM, Norm | 5106 | 01:08:20.0 | Ashland | WI | USA |
| 65 | 57 | 11 | M 30-39 | ERDOS-THAYER, Nick | 5107 | 01:01:26.5 | Minneapolis | MN | USA |
| 43 | 37 | 8 | M 30-39 | FELTON, Jake | 5109 | 00:58:45.4 | Madison | WI | USA |
| 249 | 40 | 11 | F 50-59 | FISHER, Laura | 5112 | 01:19:24.5 | WATERFORD | WI | USA |
| 19 | 19 | 4 | M 30-39 | FISHER, Matt | 5113 | 00:55:49.3 | Depere | WI | USA |
| 69 | 61 | 14 | M 50-59 | FITZ, Tom | 5114 | 01:01:48.4 | Ashland | WI | USA |
| 146 | 126 | 17 | M 60-69 | FITZGERALD, John | 5115 | 01:07:55.8 | Oakdale | MN | USA |
| 268 | 226 | 68 | M 40-49 | FLINTROP, Brad | 5116 | 01:21:07.3 | Racine | WI | USA |
| 117 | 16 | 3 | F 50-59 | FLYNN, Martha | 5117 | 01:05:35.1 | St. Paul | MN | USA |
| 330 | 66 | 19 | F 50-59 | FRITZ, Kristin | 5119 | 01:46:34.2 | Racine | WI | USA |
| 86 | 77 | 16 | M 30-39 | FULDA, Brian | 5120 | 01:03:33.0 | superior | WI | USA |
| 50 | 44 | 3 | M 60-69 | FURCICH, Steven | 5121 | 00:59:58.7 | Chaska | MN | USA |
| 49 | 43 | 6 | M 13-17 | GALLAGHER, Aedan | 5434 | 00:59:54.7 | Prior Lake | MN | USA |
| 243 | 205 | 60 | M 40-49 | GARRY, Timothy | 5122 | 01:18:29.6 | Austin | MN | USA |
| 254 | 214 | 63 | M 40-49 | GEIGER, Craig | 5123 | 01:19:41.7 | Menomonie Falls | WI | USA |
| 201 | 171 | 50 | M 40-49 | GERONDALE, Rick | 5125 | 01:13:50.6 | Madison | WI | USA |
| 298 | 245 | 79 | M 50-59 | GERVING, Leroy | 5126 | 01:29:31.7 | Oscoda | WI | USA |
| 6 | 6 | 1 | M 30-39 | GISLASON, Andrew | 5128 | 00:52:56.1 | Owatonna | MN | USA |
| 33 | 5 | 1 | F 50-59 | GRABOWSKI, Anne | 5130 | 00:57:33.8 | Minneapolis | MN | USA |
| 258 | 218 | 66 | M 40-49 | GRADILONE, Sergio | 5131 | 01:19:53.9 | Rochester | MN | USA |
| 149 | 129 | 40 | M 40-49 | GRANT, Andy | 5132 | 01:08:08.1 | Eden Prairie | MN | USA |
| 242 | 204 | 26 | M 60-69 | GRAY, Roger | 5133 | 01:18:22.5 | Rice Lake | WI | USA |
| 137 | 118 | 15 | M 60-69 | GREENER, Scott | 5134 | 01:06:57.4 | Marion | IA | USA |
| 251 | 211 | 69 | M 50-59 | GREV, Jeffrey | 5136 | 01:19:27.2 | Austin | MN | USA |
| 109 | 95 | 22 | M 50-59 | GROSHK, Robert | 5137 | 01:05:28.4 | Onalaska | WI | USA |
| 20 | 20 | 4 | M 13-17 | HAAG, Jack | 5141 | 00:55:57.8 | Bloomington | MN | USA |
| 16 | 16 | 6 | M 40-49 | HAAG, Ryan | 5140 | 00:55:30.0 | Bloomington | MN | USA |
| 173 | 149 | 44 | M 50-59 | HALL, Peter | 5142 | 01:10:27.2 | Andover | MN | USA |
| 341 | 269 | 87 | M 50-59 | HALLAS, Rich | 5143 | 01:54:13.3 | chesterston | IN | USA |
| 68 | 60 | 13 | M 50-59 | HALLMAN, David | 5144 | 01:01:43.1 | Maple Grove | MN | USA |
| 70 | 62 | 8 | M 60-69 | HAMBLY, Scott | 5145 | 01:01:49.0 | White Bear Lake | MN | USA |
| 45 | 39 | 5 | M 13-17 | HANSON, Liam | 5147 | 00:59:16.9 | St Louis Park | MN | USA |
| 203 | 32 | 2 | F 13-17 | HARRIS, Elle | | | | | |



2020 FAT BIKE BIRKIE HALF FAT RESULTS

Results by PrimeTime Timing



| OVERALL PLACE | GENDER PLACE | CLASS PLACE | CLASS | NAME | BIB # | FINISH TIME | CITY | ST | NAT |
|---------------|--------------|-------------|---------|--------------------|-------|-------------|---------------------|----|-----|
| 89 | 80 | 19 | M 50-59 | LEWIS, Christopher | 5213 | 01:03:52.2 | Blaine | MN | USA |
| 284 | 237 | 75 | M 40-49 | LEWIS, PJ | 5214 | 01:24:30.8 | Bloomington | MN | USA |
| 256 | 216 | 64 | M 40-49 | LEWIS, Robert | 5215 | 01:19:53.2 | Brookfield | WI | USA |
| 200 | 170 | 8 | M 18-29 | LEWIS, Tommy | 5216 | 01:13:47.2 | Ashland | WI | USA |
| 93 | 12 | 2 | F 50-59 | LISKE, Paula | 5217 | 01:04:22.0 | Medford | WI | USA |
| 37 | 31 | 6 | M 30-39 | LOCKWOOD, Brooks | 5218 | 00:58:27.0 | Hudson | WI | USA |
| 240 | 202 | 25 | M 60-69 | LUETMER, Patrick | 5219 | 01:18:21.1 | Rochester | MN | USA |
| 333 | 265 | 85 | M 50-59 | LUNNEY, Pat | 5220 | 01:49:06.0 | Onalaska | WI | USA |
| 57 | 49 | 14 | M 40-49 | LUSTILA, Dave | 5221 | 01:00:57.2 | Mountain Iron | MN | USA |
| 210 | 177 | 53 | M 50-59 | MABIE, Dean | 5223 | 01:14:36.0 | Milwaukee | WI | USA |
| 338 | 268 | 86 | M 50-59 | MACKINAW, Brad | 5224 | 01:53:34.5 | Duluth | MN | USA |
| 289 | 240 | 75 | M 50-59 | MAGYAR, Paul | 5225 | 01:26:25.7 | Brookfield | WI | USA |
| 345 | 73 | 21 | F 50-59 | MAHLUM, Jodi | 5226 | 01:56:54.5 | La Crosse | WI | USA |
| 108 | 94 | 29 | M 40-49 | MALNOURIE, Thom | 5228 | 01:05:20.7 | Hayward | WI | USA |
| 112 | 15 | 6 | F 40-49 | MALNOURIE, Utina | 5229 | 01:05:28.8 | Hayward | WI | USA |
| 134 | 115 | 29 | M 50-59 | MANS, Dan | 5230 | 01:06:39.5 | Victoria | MN | USA |
| 123 | 106 | 10 | M 60-69 | MARTIN, Arthur | 5231 | 01:05:44.6 | Frederic | WI | USA |
| 144 | 124 | 16 | M 60-69 | MAYER, Mark | 5233 | 01:07:42.3 | Austin | MN | USA |
| 197 | 169 | 49 | M 50-59 | MCDADY, Tim | 5234 | 01:13:19.6 | Wild Rose | WI | USA |
| 227 | 191 | 56 | M 40-49 | MCCARTHY, Thomas | 5236 | 01:16:51.4 | Forest Lake | MN | USA |
| 14 | 14 | 3 | M 13-17 | MCCAULEY, Patrick | 5238 | 00:55:22.1 | Rochester | MN | USA |
| 83 | 74 | 7 | M 13-17 | MCCAULEY, Jack | 5237 | 01:03:09.8 | Rochester | MN | USA |
| 172 | 148 | 20 | M 60-69 | MCCOSHEN, Sean | 5239 | 01:10:24.8 | Hugo | MN | USA |
| 191 | 164 | 48 | M 40-49 | MCDERMOTT, Patrick | 5240 | 01:12:10.5 | Owatonna | MN | USA |
| 82 | 73 | 20 | M 40-49 | MCELDOWNEY, Troy | 5241 | 01:03:07.1 | ROCHESTER | MN | USA |
| 71 | 63 | 15 | M 50-59 | MCKINLEY, David | 5242 | 01:01:50.0 | Chanhassen | MN | USA |
| 276 | 45 | 5 | F 30-39 | MCLAUGHLIN, Kate | 5243 | 01:22:15.3 | Brookfield | WI | USA |
| 335 | 70 | 24 | F 40-49 | MCMANON, Lisa | 5245 | 01:49:53.1 | Minocqua | WI | USA |
| 293 | 244 | 11 | M 13-17 | MCMANON, Tyler | 5246 | 01:27:32.7 | Minocqua | WI | USA |
| 349 | 275 | 39 | M 30-39 | MCMANARA, Andrew | 5247 | 02:09:29.7 | MANKATO | MN | USA |
| 194 | 28 | 2 | F 60-69 | MENK, Mary | 5248 | 01:12:49.0 | Hayward | WI | USA |
| 95 | 83 | 9 | M 60-69 | MENK, Steven | 5249 | 01:04:26.0 | Hayward | WI | USA |
| 196 | 168 | 22 | M 60-69 | MESNER, David | 5250 | 01:12:57.1 | Duluth | MN | USA |
| 61 | 53 | 10 | M 30-39 | METELAK, Nathan | 5251 | 01:01:12.3 | Grand Rapids | MN | USA |
| 59 | 51 | 3 | M 18-29 | METZ, Griffin | 5435 | 01:01:03.1 | sioux falls | SD | USA |
| 150 | 130 | 35 | M 50-59 | MILLER, Matthew | 5252 | 01:08:10.1 | Stillwater | MN | USA |
| 292 | 243 | 78 | M 50-59 | MILLER, Wade | 5253 | 01:26:46.9 | La Crosse | WI | USA |
| 209 | 176 | 52 | M 50-59 | MORKEN, Jeffrey | 5255 | 01:14:25.8 | Chanhassen | MN | USA |
| 31 | 27 | 6 | M 50-59 | MORSE, Duwayne | 5256 | 00:57:15.6 | White Bear Lake | MN | USA |
| 343 | 271 | 89 | M 50-59 | MUNCH, Bill | 5257 | 01:56:54.3 | NEW AUBURN | WI | USA |
| 344 | 272 | 13 | M 18-29 | MUNCH, Jared | 5258 | 01:56:54.4 | Duluth | MN | USA |
| 346 | 273 | 38 | M 30-39 | MUNCH, Waylon | 5259 | 01:56:54.5 | Duluth | MN | USA |
| 176 | 151 | 43 | M 40-49 | MURTHY, Naveen | 5260 | 01:10:38.2 | Rochester | MN | USA |
| 279 | 233 | 29 | M 60-69 | NACK, Jim | 5261 | 01:22:50.0 | Madison Lake | MN | USA |
| 257 | 217 | 65 | M 40-49 | NACUSI, Lucas | 5262 | 01:19:59.3 | North Oaks | MN | USA |
| 153 | 133 | 41 | M 40-49 | NAUGHTON, Andrew | 5263 | 01:08:18.9 | Minneapolis | MN | USA |
| 23 | 1 | 1 | F 30-39 | NAVARRO, Kristina | 5264 | 00:56:05.5 | Cambridge | WI | USA |
| 304 | 249 | 82 | M 50-59 | NELSON, William | 5267 | 01:31:50.1 | Northfield | MN | USA |
| 38 | 32 | 10 | M 40-49 | NELSON, Aaron | 5265 | 00:58:31.8 | Hudson | WI | USA |
| 2 | 2 | 1 | M 30-39 | NEUBAUER, Ben | 5268 | 00:51:56.6 | Oshkosh | WI | USA |
| 7 | 9 | 2 | F 40-49 | NEUMAN, Jennifer | 5269 | 01:01:50.3 | Ramsey | MN | USA |
| 246 | 208 | 61 | M 40-49 | NICKLESKI, Todd | 5270 | 01:18:47.6 | River Falls | WI | USA |
| 184 | 26 | 3 | F 30-39 | NIEDERT, Megan | 5271 | 01:11:11.8 | Inver Grove Heights | MN | USA |
| 185 | 159 | 27 | M 30-39 | NIGON, Paul | 5272 | 01:11:17.2 | Menota Heights | MN | USA |
| 84 | 75 | 5 | M 18-29 | NORDSTROM, Jared | 5273 | 01:03:17.1 | Crystal | MN | USA |
| 205 | 173 | 50 | M 50-59 | NORLING, Chad | 5274 | 01:14:04.9 | Minneapolis | MN | USA |
| 326 | 63 | 21 | F 40-49 | NOVAK, Jena | 5275 | 01:45:37.9 | Minneapolis | MN | USA |
| 159 | 136 | 42 | M 40-49 | O'KEANE, Jason | 5277 | 01:09:06.6 | Minneapolis | MN | USA |
| 245 | 207 | 67 | M 50-59 | OLSON, Todd | 5278 | 01:18:41.1 | Farmington | MN | USA |
| 215 | 34 | 8 | F 50-59 | O'NEILL, Kelly | 5279 | 01:15:21.5 | Excelsior | MN | USA |
| 310 | 58 | 16 | F 50-59 | OSTLUND, Kathy | 5280 | 01:33:12.9 | Hudson | WI | USA |
| 4 | 4 | 1 | M 50-59 | PARMAN, Mark | 5285 | 00:52:35.5 | Hayward | WI | USA |
| 111 | 97 | 31 | M 40-49 | PATTERSON, Scott | 5287 | 01:05:28.7 | Minneapolis | MN | USA |
| 202 | 31 | 12 | F 40-49 | PAULSON, Jenny | 5289 | 01:13:57.4 | Duluth | MN | USA |
| 77 | 68 | 18 | M 40-49 | PAULUS, Chad | 5290 | 01:02:25.5 | Bloomington | MN | USA |
| 247 | 39 | 10 | F 50-59 | PELTIER, Carolyn | 5291 | 01:18:49.4 | Elbow Lake | MN | USA |
| 290 | 241 | 76 | M 50-59 | PENNYCOOK, Jon | 5292 | 01:26:32.7 | Hudson | WI | USA |
| 234 | 38 | 4 | F 18-29 | PETERSON, Maggie | 5294 | 01:17:31.6 | Minneapolis | MN | USA |
| 155 | 21 | 3 | F 18-29 | PFEIFFER, Ellie | 5295 | 01:08:30.6 | Eden Prairie | MN | USA |
| 179 | 154 | 46 | M 50-59 | PHILLIPS, John | 5296 | 01:10:44.8 | Waukegan | WI | USA |
| 229 | 192 | 59 | M 50-59 | PHILLIPS, Rick | 5297 | 01:17:00.3 | Plymouth | MN | USA |
| 106 | 92 | 21 | M 50-59 | PIBURN, Bruce | 5298 | 01:05:09.0 | Champion | MN | USA |
| 143 | 123 | 38 | M 40-49 | PIEHL, Dennis | 5299 | 01:07:41.9 | McHenry | IL | USA |
| 15 | 15 | 5 | M 40-49 | PITTS, Jeff | 5300 | 00:55:23.6 | Sheboygan | WI | USA |
| 350 | 75 | 22 | F 50-59 | PIXLER, Alana | 5301 | 02:14:08.3 | EAGAN | MN | USA |
| 118 | 102 | 25 | M 50-59 | PORTER, Dennis | 5303 | 01:05:35.1 | Bloomington | MN | USA |
| 328 | 64 | 22 | F 40-49 | PUGH, Lisa | 5305 | 01:46:23.8 | Minneapolis | MN | USA |
| 120 | 17 | 7 | F 40-49 | PUGIA, Melissa | 5306 | 01:05:39.6 | Hayward | WI | USA |
| 80 | 71 | 17 | M 50-59 | QUELLA, Dan | 5307 | 01:02:50.3 | Racine | WI | USA |
| 271 | 43 | 15 | F 40-49 | QUINN, Mariah | 5308 | 01:21:18.6 | Middleton | WI | USA |
| 157 | 23 | 9 | F 40-49 | RAINER, Heather | 5309 | 01:08:55.2 | BURLINGTON | WI | USA |
| 126 | 109 | 34 | M 40-49 | REDDY, Shantanu | 5311 | 01:06:17.7 | Minneapolis | MN | USA |
| 252 | 276 | 40 | M 30-39 | RHINESMITH, John | 5312 | 02:14:11.7 | New Berlin | WI | USA |
| 260 | 41 | 14 | F 40-49 | RIETH, Julie | 5313 | 01:20:08.9 | St. Paul | MN | USA |
| 272 | 229 | 70 | M 40-49 | RIETH, Mike | 5314 | 01:21:37.2 | St. Paul | MN | USA |
| 148 | 128 | 39 | M 40-49 | RING, Scott | 5315 | 01:08:04.0 | Bruce | WI | USA |
| 52 | 7 | 2 | F 30-39 | ROBERTS, Christina | 5317 | 01:00:13.0 | St. Louis Park | MN | USA |
| 97 | 13 | 4 | F 40-49 | RODER, Lindsey | 5318 | 01:04:26.9 | Oconomowoc | WI | USA |

| OVERALL PLACE | GENDER PLACE | CLASS PLACE | CLASS | NAME | BIB # | FINISH TIME | CITY | ST | NAT |
|---------------|--------------|-------------|---------|------------------------|-------|-------------|---------------|----|-----|
| 8 | 8 | 1 | M 40-49 | RODER, Tony | 5319 | 00:53:24.1 | Oconomowoc | WI | USA |
| 94 | 82 | 18 | M 30-39 | RODEWALD, Eric | 5320 | 01:04:22.9 | Courtland | MN | USA |
| 66 | 58 | 15 | M 40-49 | ROGNE, Nick | 5321 | 01:01:39.9 | Brookfield | WI | USA |
| 193 | 166 | 49 | M 40-49 | ROSENDAHL, Seth | 5322 | 01:12:48.4 | Sioux Falls | SD | USA |
| 175 | 25 | 6 | F 50-59 | ROSS, Jennifer | 5323 | 01:10:30.2 | Eden Prairie | MN | USA |
| 190 | 27 | 7 | F 50-59 | ROWENHORST, Lisa | 5324 | 01:12:08.6 | Lake Elmo | MN | USA |
| 130 | 112 | 14 | M 60-69 | RUE, Denny | 5325 | 01:17:23.2 | Saint Paul | MN | USA |
| 22 | 22 | 7 | M 40-49 | RUESCH, Jason | 5326 | 00:55:59.2 | Medford | WI | USA |
| 211 | 178 | 54 | M 50-59 | RUTHENBECK, Jay | 5327 | 01:14:49.1 | GOLDEN VALLEY | MN | USA |
| 288 | 49 | 5 | F 60-69 | SANDMANN, Amy | 5329 | 01:26:15.3 | Monticello | MN | USA |
| 54 | 8 | 1 | F 18-29 | SCARLATO, Mia | 5331 | 01:00:15.3 | KENOSHA | WI | USA |
| 13 | 13 | 2 | M 50-59 | SCHADRIE, Dean | 5332 | 00:55:05.7 | mantowoc | WI | USA |
| 127 | 110 | 12 | M 60-69 | SCHIRMER, Carl | 5333 | 01:06:18.5 | Brainerd | MN | USA |
| 313 | 255 | 31 | M 60-69 | SCHMOOCK, John | 5335 | 01:34:05.4 | Stillwater | MN | USA |
| 161 | 138 | 23 | M 30-39 | SCHROEDER, Eric | 5337 | 01:09:16.2 | Deerbrook | WI | USA |
| 170 | 146 | 42 | M 50-59 | SCHULTZ, John | 5338 | 01:09:56.6 | Glendale | WI | USA |
| 60 | 52 | 11 | M 50-59 | SCHUMACHER, Donavon | 5340 | 01:01:10.4 | Altoona | WI | USA |
| 233 | 196 | 62 | M 50-59 | SCHWEISS, John | 5341 | 01:17:23.2 | St Paul | MN | USA |
| 40 | 34 | 1 | M 60-69 | SCORE, Shannon | 5342 | 00:58:33.1 | BURNSVILLE | MN | USA |
| 131 | 113 | 35 | M 40-49 | SELLON, Jacob | 5343 | 01:06:35.9 | Rochester | MN | USA |
| 302 | 247 | 30 | M 60-69 | SERNETT, Tom | 5344 | 01:30:37.5 | Mankato | MN | USA |
| 79 | 70 | 19 | M 40-49 | SHAFFER, Jamie | 5346 | 01:02:39.5 | Cumberland | WI | USA |
| 81 | 72 | 15 | M 30-39 | SHOEMAKER, Jesse | 5347 | 01:03:02.9 | DePere | WI | USA |
| 74 | 65 | 12 | M 30-39 | SHUMAN, Jared | 5348 | 01:01:54.9 | Hayward | WI | USA |
| 253 | 213 | 70 | M 50-59 | SHUMAN, Tweed | 5349 | 01:19:36.5 | Hayward | WI | USA |
| 327 | 264 | 37 | M 30-39 | SLOCUM, Henry | 5352 | 01:45:56.9 | Eagle | WI | USA |
| 139 | 119 | 22 | M 30-39 | SMITH, Daniel | 5353 | 01:07:05.2 | Racine | WI | USA |
| 348 | 74 | 26 | F 40-49 | SMITH, Laurie | 5354 | 01:59:36.1 | Sayner | WI | USA |
| 17 | 17 | 3 | M 30-39 | SMITH, Rick | 5355 | 00:55:35.9 | Grand Rapids | MN | USA |
| 319 | 260 | 32 | M 60-69 | SMITS, Gary | 5356 | 01:40:07.5 | Green Bay | WI | USA |
| 213 | 180 | 55 | M 50-59 | SNEEN, David | 5357 | 01:15:06.6 | Shakopee | MN | USA |
| 351 | 76 | 23 | F 50-59 | SPANNBAUER, Dianne | 5358 | 02:14:08.4 | EAGAN | MN | USA |
| 26 | 2 | 1 | F 40-49 | SPENCER, Christina | 5359 | 00:56:26.4 | Chaska | MN | USA |
| 110 | 96 | 30 | M 40-49 | SPENCER, Peter | 5360 | 01:05:28.7 | Chaska | MN | USA |
| 178 | 153 | 45 | M 50-59 | SPRANGERS, Mark | 5361 | 01:10:44.1 | Iola | WI | USA |
| 195 | 167 | 48 | M 50-59 | SPRINGER, Gerald | 5362 | 01:12:51.7 | Racine | WI | USA |
| 28 | 3 | 1 | F 30-39 | STANKE, Andrea | 5363 | 00:56:36.2 | Green Bay | WI | USA |
| 321 | 60 | 7 | F 60-69 | STEIN, Bobbie | 5365 | 01:41:56.2 | Barnes | WI | USA |
| 238 | 200 | 64 | M 50-59 | STEINBERG, Christopher | 5366 | 01:18:16.8 | Cedar Rapids | IA | USA |
| 145 | 125 | 33 | M 50-59 | STENSLAND, Scott | 5367 | 01:07:51.3 | Victoria | MN | USA |
| 34 | 6 | 1 | F 40-49 | STOCKER, Wendy | 5368 | 00:57:39.4 | River Falls | WI | USA |
| 181 | 156 | 45 | M 40-49 | STRAND, Adam | 5369 | 01:11:01.6 | Waseca | MN | USA |
| 174 | 150 | 25 | M 30-39 | SUMMERFIELD, Eric | 5373 | 01:10:28.0 | Eagan | MN | USA |
| 133 | 114 | 28 | M 50-59 | SUMMERFIELD, John | 5374 | | | | |

2020 Is the Year of the Trail!

Show Your Support & Receive a Birkie Trail Calendar!

- Limited Edition 14-Month, 2020-2021 Calendar
- Full-Gloss Photos from the Birkie Trail
- Contains Important Birkie Dates & Holidays

To Order, Visit www.Birkie.com/live/2020-the-year-of-the-trail



Simply donate to the Pierce & Lampman Trail Fund and you'll receive a limited edition, 2020-2021 American Birkebeiner Trail calendar capturing the beauty and excitement of the Trail!

Makes a great gift, too!

Deadline to support the Year of the Trail and receive a calendar is December 15, 2020.

Foundation for the Endowment of the American Birkebeiner

The Foundation for the Endowment for the American Birkebeiner, Inc., (FEAB) was established for the purpose of supporting and promoting the activities of the American Birkebeiner. The Pierce & Lampman Trail Fund is managed by FEAB. As the Endowment grows, it will support the work of the Foundation, through its priority and legacy funds.



American Birkebeiner Ski Foundation

P.O. Box 911 • Hayward, WI 54843

CHANGE SERVICE REQUESTED

\$9.00

Non-Profit Org
US Postage Paid
Permit # 1557
Eau Claire WI

At the ready

PistenBully®

Support



Leaders never lose focus.

Readiness requires leadership, especially in these uncertain times. As the world market leader we want to emphasize - we are ready. We are fully staffed, fully operational and

fully prepared - with the experience, knowledge and products to support our customers and the industry at all 13 full service outlets.

www.pistenbullyusa.com



KÄSSBOHRER ALL TERRAIN VEHICLES, INC.